This is a digital copy of a book that was preserved for generations on library shelves before it was carefully scanned by Google as part of a project to make the world's books discoverable online.

It has survived long enough for the copyright to expire and the book to enter the public domain. A public domain book is one that was never subject to copyright or whose legal copyright term has expired. Whether a book is in the public domain may vary country to country. Public domain books are our gateways to the past, representing a wealth of history, culture and knowledge that's often difficult to discover.

Marks, notations and other marginalia present in the original volume will appear in this file - a reminder of this book's long journey from the publisher to a library and finally to you.

Usage guidelines

Google is proud to partner with libraries to digitize public domain materials and make them widely accessible. Public domain books belong to the public and we are merely their custodians. Nevertheless, this work is expensive, so in order to keep providing this resource, we have taken steps to prevent abuse by commercial parties, including placing technical restrictions on automated querying.

We also ask that you:

+ *Make non-commercial use of the files* We designed Google Book Search for use by individuals, and we request that you use these files for personal, non-commercial purposes.

+ *Refrain from automated querying* Do not send automated queries of any sort to Google's system: If you are conducting research on machine translation, optical character recognition or other areas where access to a large amount of text is helpful, please contact us. We encourage the use of public domain materials for these purposes and may be able to help.

+ *Maintain attribution* The Google "watermark" you see on each file is essential for informing people about this project and helping them find additional materials through Google Book Search. Please do not remove it.

+ *Keep it legal* Whatever your use, remember that you are responsible for ensuring that what you are doing is legal. Do not assume that just because we believe a book is in the public domain for users in the United States, that the work is also in the public domain for users in other countries. Whether a book is still in copyright varies from country to country, and we can't offer guidance on whether any specific use of any specific book is allowed. Please do not assume that a book's appearance in Google Book Search means it can be used in any manner anywhere in the world. Copyright infringement liability can be quite severe.

About Google Book Search

Google's mission is to organize the world's information and to make it universally accessible and useful. Google Book Search helps readers discover the world's books while helping authors and publishers reach new audiences. You can search through the full text of this book on the web at `http://books.google.com/`

Stanford University Libraries
3 6105 127 781 545

379

[illegible], William -	For horses lost in public service.	19	1	Petition -	Claims -	-	-	-	Com. disch'd	MS. rep. Jan. 30, 18[illegible]
Purcel, William -	For horses lost in public service.	23	1	Petition -	Claims -	Bill - -	206	128	Passed.	
Purdon & Stokes -	For losses by suspension of mail contracts.	26	1	Petition -	P. Of. & P. R.	Adverse -	422	-	Report agreed to.	
Purdon & Stokes -	For losses by suspension of mail contracts.	26	2	Resolution	P. Of. & P. R.	Adverse -	-	-	Discharged.	
Purdy, Daniel - -	(See Sancher, Purdy, and others.)									
Purdy, John - -	For use of building by Post Office Department.	26	1	Memorial	Claims -	Adverse -	422	-	Report agreed to.	Leave to withdraw papers.
Purdy, Robert - -	For expenses incurred in military service in excluding ardent spirits.	16	1	Petition -	Military Aff's	Bill - -	58	43	Passed.	
Purdy, Robert - -	For expenses incurred in military service in excluding ardent spirits.	16	2	S. bill -	Military Aff's	No amendm'nt	-	2	Passed.	
Purdy, Robert - -	For expenses incurred in military service in excluding ardent spirits.	17	2	Petition -	Military Aff's	Bill -	7	17	Passed -	Approved Mar. 3, 1823.
Purkhill, Jacob, -	For loss of a negro man impressed into U. S. service.	15	2	Petition -	Claims -	Adverse -	62	41	Recommitted, with instructions; bill reported, and passed.	

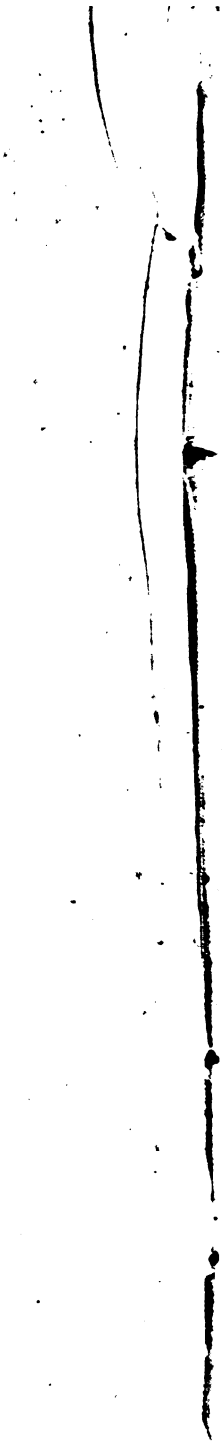

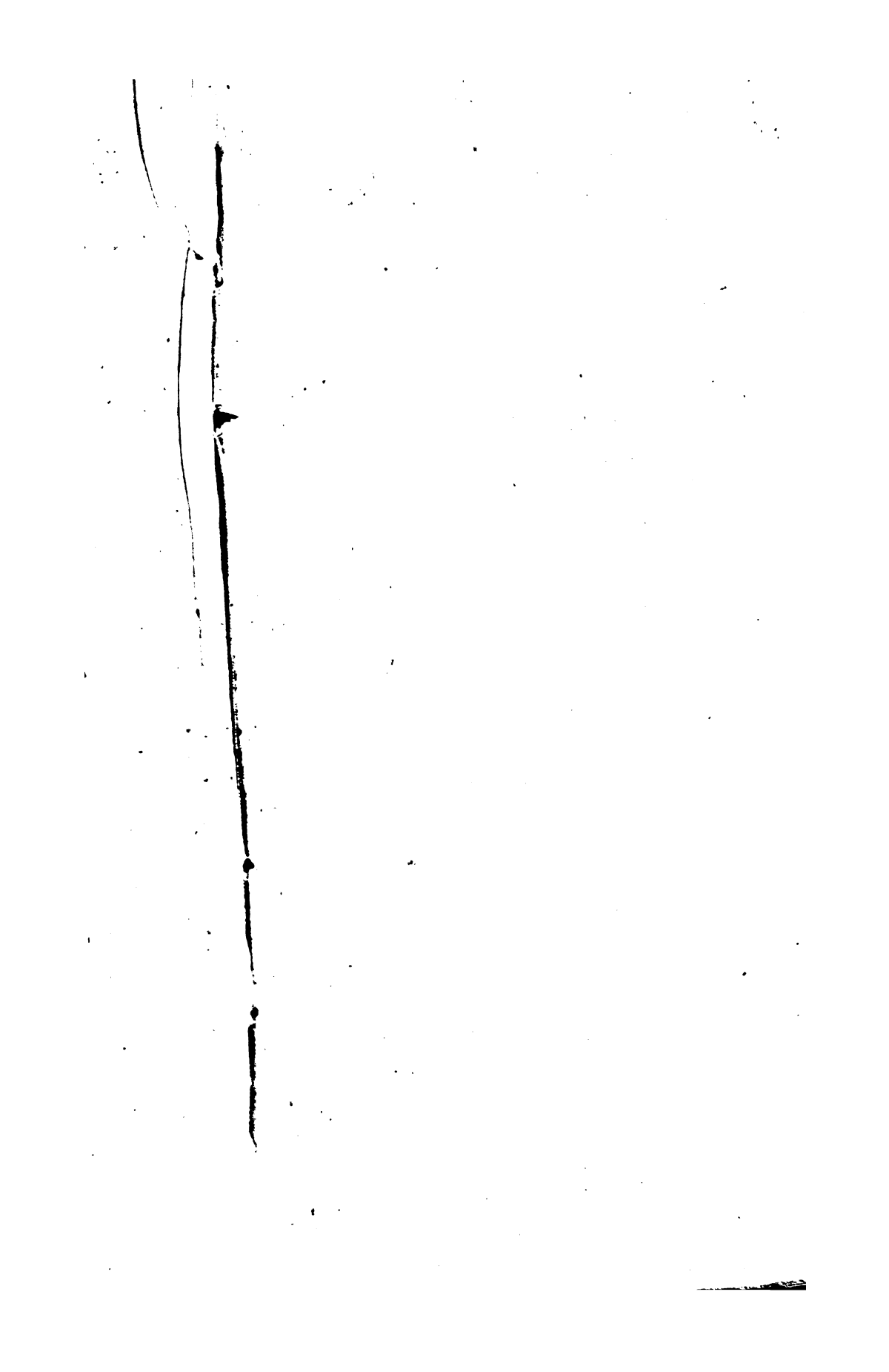

PUBLIC DOCUMENTS

PRINTED BY ORDER OF

THE SENATE OF THE UNITED STATES,

DURING THE

SECOND SESSION OF THE TWENTY-SIXTH CONGRESS,

BEGUN AND HELD

AT THE CITY OF WASHINGTON,

DECEMBER 7, 1840,

AND IN THE SIXTY-FIFTH YEAR OF THE INDEPENDENCE OF THE UNITED STATES.

IN FIVE VOLUMES.

VOLUME V.

Containing Documents from No. 236 to No. 238.

WASHINGTON:

PRINTED BY BLAIR AND RIVES.

1841.

91593

INDEX TO DOCUMENTS

PRINTED

BY ORDER OF THE SENATE OF THE UNITED STATES,

DURING THE

SECOND SESSION OF THE TWENTY-SIXTH CONGRESS—1840-41.

A.

	Vol.	No.	Page.
Academy at West Point. Report of Chief Military Engineer concerning the condition of the Military -	1	1	109
Academy at West Point. Reports of the majority and minority of the Board of Visiters to the Military -	1	1	143, 149
Adjutant General's office. Contingent expenses of -	2	7	8
Admiralty and maritime jurisdiction of the United States may be extended to the district courts of the United States. Petition of citizens of Massachusetts, praying that jurisdiction over offences committed within the - - - - - - - -	3	62	1
Agricultural statistics, as returned by the marshals under the act for taking the sixth census. Extract from the - - - - - - - -	4	219	8
Alabama adverse to the establishment of a protective tariff. Resolutions of the Legislature of - - - -	3	71	1
Alabama, in relation to the obligations of the States to surrender fugitives from justice - - - -	3	127	1
Alden, and Philura Alden, his wife, late Philura Deane. Report of the Committee on Revolutionary Claims on the memorial of Horatio - - - -	4	201	1
Allen to amend the motion of Mr. Clay of Kentucky, in relation to the repeal of the "act for the collection, safekeeping, transfer, and disbursement of the public revenue." Motion of Mr. - - - -	2	13	1
Amistad. Copies of correspondence relative to the negroes taken on board the schooner - - - -	4	179	1
Appropriations expended in the service of the Topographical Bureau. Statement of - - - -	1	1	178
Appropriations expended in the Indian Department for 1840. Statement of - - - - -	1	1	288
Appropriations and expenditures for the War Department during the year 1840, &c. Report of the Secretary of War, with statements of - - - - -	3	103	1

	Vol.	No.	Pt
Appropriations for the improvement of certain harbors on the northern and northeastern lakes, and various applications from other States for harbor appropriations. Report of the Committee on Commerce on the resolutions of the Legislature of Michigan, and the bill in favor of - - - - - -	4	225	
Appropriations over the estimates for 1837, '38, '39, with the causes of such excess, &c. Report of the Secretary of the Treasury, showing the excess of -	4	226	
Appropriations made during the 2d session of the 26th Congress. Statement of - - - - -	4	235	
Arkansas river. (See *Rivers.*)			
Arkansas praying the cession of the public lands to the States in which they lie, on certain conditions. Memorial of the Legislature of - - - -	3	88	
Armand and others. Report of the Committee on Public Lands on the petition of Brigadier General -	3	96	
Armories, and the quantity of arms manufactured during the year 1840. Report of the Secretary of War, showing the expenses of the national - - -	4	175	
Arms, &c. Report of the board of officers respecting European improvements in - - - - -	1	1	
Army in 1840. Report of the Secretary of War on the condition of the - - - - - -	1	1	
Army in 1840. Report of Major General Macomb on the operations of the - - - - - -	1	1	
Army for 1840. Report from the Ordnance Department of the - - - - - - -	1		
Army for 1840. Report of the Quartermaster General of the	1		
Army for 1840. Report of the Chief Engineer of the -	1		
Army for 1840. Report of the Chief of the Bureau of Topographical Engineers of the - - - -	1		
Army for 1840. Report of the Paymaster General of the -	1		
Army for 1840. Report of the Surgeon General of the -	1		
Army for 1840. Report of the Commissary General of Clothing, &c., of the - - - - -			
Army for 1840. Report of the Commissary General of Subsistence of the - - - - -			
Army at present, and also during the last war. Statements of the pay, emoluments, and allowances to each rank of the - - - - - -			
Arsenal at Fayetteville, North Carolina, praying compensation for the time lost by them in consequence the suspension of that work. Report of the Committee on Military Affairs on the memorial of dry mechanics engaged in the construction o United States - - - -			
Artillery system. Report of the board of officers appointed to collect information in Europe for the improvement of the (indexed) - - -			
Auditor, with statements of the disbursements of &c., for the benefit of the Indians, during 1840. Letter of the Second -			

B.

	Vol.	No.	Page.
Balances on the books of the Treasury. Report in relation to the payment of persons whose names are included in a list of the	4	230	1
Baldwin. Report of the Committee on Commerce on the petition of Enoch	4	177	1
Baltimore, praying the erection of a fortification at that place. Memorial of citizens of	3	94	1
Baltimore, praying the erection of a fortification on "Soller's flats," for the defence of that city. Report of the Committee on Military Affairs on the memorial of the corporate authorities of	4	227	1
Banks in that city. Memorial of citizens of the city of Washington, D. C., praying the recharter of the	2	11	1
Banks in the District of Columbia. Copies of the act incorporating, and of other acts relating to the	2	19	1
Bank of Georgetown. Petition of citizens of Georgetown, D. C., praying the recharter of the Farmers and Mechanics'	2	25	1
Bankrupt law at the present session of Congress. Remonstrance of citizens of New York against the passage of a	2	42	1
Bankrupt law. Memorial of the chamber of commerce of New Orleans, praying the passage of a general	2	44	1
Banks in the District of Columbia at the close of the year 1840. Statements by the Secretary of the Treasury showing the condition of the	2	48	1
Bankrupt law at the present session of Congress. Memorial of citizens of New York against the passage of a	2	55	1
Bankrupt law that does not include banks and trading corporations. Memorial of citizens of New York remonstrating against the passage of any	2	56	1
Bank notes and specie at New York and Philadelphia during the years 1838, '39, '40. Rates of foreign and domestic exchange, and prices of	3	69	1
Bankrupt law at the present session of Congress. Remonstrance of citizens of New York against the passage of any	3	72	1
Bankrupt law. Memorial of citizens of Albany, New York, praying the passage of a general	3	73	1
Bankrupt law passed by Congress. Memorial of citizens of New York praying the incorporation of certain provisions in any	3	74	1
Bankrupt law. Memorial of citizens of St. Louis, Missouri, praying the passage of a general	3	81	1
Bankrupt law passed by Congress. Memorial of citizens of New York, praying that banks and other trading corporations may be subjected to the operation of any	3	82	1
Bankrupt law passed by Congress. Memorial of citizens of New York, praying that banks and other trading corporations may be subjected to the operation of any	3	83	1

	Vol.	No.	P
Bankrupt law that may be passed by Congress. Memorial of citizens of New York praying that banks and other corporations may be subjected to the operation of any - - - - - - -	3	84	
Bankrupt law passed by Congress. Memorial of citizens of New York praying that banks and other trading corporations may be subjected to the operation of any - - - - - - -	3	85	
Bankrupt law at the present session of Congress. Memorial of citizens of New York remonstrating against the passage of any - - - - - -	3	87	
Bankrupt law at the present session of Congress. Memorial of citizens of New York remonstrating against the passage of any - - - - - -	3	90	
Bank. Resolutions of the Legislature of Illinois adverse to the repeal of the independent treasury law and the establishment of a national - - -	3	95	
Bankrupt law that may be passed by Congress. Memorial of citizens of New York praying that banks and other trading corporations may be subjected to the operation of any - - - - - -	3	98	
Bankrupt law at the present session of Congress. Memorial of citizens of New York remonstrating against the passage of any - - - - - -	3	99	
Bankrupt law that may be passed by Congress. Memorial of citizens of New York praying that banks and other trading corporations may be subjected to the operations of any - - - - - -	3	111	
Bankrupt law at the present session of Congress. Memorial of citizens of New York remonstrating against the passage of any - - - - - -	3	11	
Bank, and of the distribution of the proceeds of the sales of the public lands. Resolutions of the Legislature of Kentucky in favor of the establishment of a -	3	1	
Bankruptcy. Remonstrance of the Louisville chamber of commerce against the passage of the bill to establish a uniform system of - - - - -	3		
Bankrupt law that may be passed by Congress. Memorial of citizens of New York praying that banks and other trading corporations may be subjected to the operations of any - - - - - -			
Bankrupt law that does not embrace all classes of citizens. Memorial of citizens of New York remonstrating against the passage of any - - - -			
Bankrupt law which will affect existing obligations. Memorial of citizens of New York remonstrating against the passage of a - - - - -			
Bankrupt law at the present session of Congress. Memorial of citizens of New York remonstrating against the passage of any - - - - -			
Bankrupt law. Memorial of the New Orleans chamber of commerce praying the passage of a general			

	Vol.	No.	Page
Bank, &c. Resolutions of the Legislature of Indiana in relation to a national	3	128	1
Bankrupt law. Memorial of the Philanthropic Law Reform Association of the city of New York praying the passage of a general	3	139	1
Bank. Resolution of the Legislature of Indiana in favor of the establishment of a national	3	134	1
Bankrupt law at this time. Remonstrance of citizens of Charleston, South Carolina, against the passage of any	3	138	1
Bankrupt law. Remonstrance of citizens of Oneida county, New York, against the passage of any retrospective	3	139	1
Bankruptcy throughout the United States. Remonstrance of citizens of Albany against the passage of the bill (S. 160) to establish a uniform system of	3	140	1
Bankrupt law. Resolutions of the Legislature of Louisiana in favor of the passage of a general	3	144	1
Bankrupt law. Memorial of citizens of Seneca county, New York, remonstrating against the passage of a	4	155	1
Bankrupt law. Memorial of John McClelland and others, praying the passage of a general	4	159	1
Bankruptcy. Memorial of citizens of Philadelphia praying the incorporation of certain provisions in the bill to establish a uniform system of	4	169	1
Bankrupt law that may be passed by Congress. Memorial of the chamber of commerce of the city of New York praying the incorporation of certain provisions in any	4	170	1
Bankrupt law. Memorial of citizens of Oneida county, New York, remonstrating against the passage of any retrospective	4	176	1
Banks and bank paper. Report of the Secretary of the Treasury showing the losses by the General Government, and by the people of the United States, from the use of	4	180	1
Bankrupt law. Memorial of citizens of Oneida county, New York, remonstrating against the passage of any retrospective	4	187	1
Bankrupt law. Memorial of citizens of Chicot county, Arkansas, praying the passage of a general	4	198	1
Bank, &c. Resolutions of the Legislature of Maine in favor of the establishment of a national	4	202	1
Bank. Petition of Samuel Martin, submitting a plan for a	4	212	1
Bankrupt law. Petition of citizens of New Jersey praying the enactment of a general	4	215	1
Banks in the District of Columbia. Resolutions of the Legislature of Delaware in favor of a recharter of the	4	221	1
Bankrupt law. Memorial of citizens of New Hampshire remonstrating against the passage of a	4	224	1
Board of officers detached to Europe for information respecting improvements in the manufacture of arms, &c. Report of the	1	1	58

	Vol.	No.	Page.
Board of physicians to inquire into the relative advantages of a site for a marine hospital at Pittsburg and Wheeling	1	1	201
Board of Visiters of the Military Academy at West Point. Reports of the majority and of the minority of the	1	1	143 149
Board of navy officers on Colt's improved repeating firearms. Reports made by a	4	196	1
Board of ordnance appointed to visit Europe to ascertain what improvements have been made in the system of artillery. Report of the	4	229	1
Bon and Alexander Coleman. Report of the Committee on Private Land Claims on the claim of Jacques	3	66	3
Boston chamber of commerce in relation to the present commercial arrangements with Great Britain. Report of a committee of the	4	234	1
Bounty Land Office for 1840. Report of the officer in charge of the	1	1	401
Bounty-land. Message from the President of the United States, transmitting statements of the number and names of soldiers enlisted during the late war, and entitled to	2	50	1
Bridge across Rock creek, &c. Message from the President of the United States in relation to the improvement of Pennsylvania avenue and the construction of a	2	51	1
British minister, and Mr. Forsyth, Secretary of State of the United States, relative to the negroes taken on board the schooner Amistad. Correspondence between Mr. Fox, the	4	179	
Buoys and beacon-lights. Documents relating to the erection of certain light-houses, light-boats, and the establishment of certain	2	35	
Buoys at the several mouths of the Mississippi river. Resolutions of the Legislature of Louisiana on the subject of placing	4	187	

C.

Cairo, in said State. Memorial of the Legislature of Illinois, praying the establishment of a marine hospital at the city of	4		
Cannon. Report of the board of officers to ascertain improvements in the artillery system of Europe, in regard to the process of moulding, the nature of the iron ores, and pig metals, and kinds of copper and tin used, the description of furnaces and kinds of fuel used, together with the modes and regulations for the inspection and proof of iron and brass (*Report indexed*)			
Census. Abstract of the returns of the sixth			

	Vol.	No.	Page.
Census. Report of the Secretary of State, showing what progress has been made in the completion of the sixth	4	219	1
Charleston harbor. (See *Harbors.*)			
Chesapeake and Ohio canal. Remonstrance of the corporation of the city of Washington against the surrender of stock held by said corporation in the	2	30	1
Chesapeake and Ohio canal. Report of the Committee on Roads and Canals, respecting the transfer to Maryland of the stock in the	3	63	1
Chickasaw Indians under act of 1836. Statement of funds of	2	15	1
Chickasaw lands. Statement of sales of	2	61	34
Claims. Motion of Mr. Tappan in relation to private	3	64	1
Claims during 1840. Statement of the payments made on account of miscellaneous	4	167	1
Claims under the treaty with the Stockbridge and Munsee Indians. Report of the Secretary of War in relation to the payment of	4	205	1
Claims which have been before the Senate since the 14th Congress, inclusive, with the proceedings thereon. Report from the Secretary of the Senate, with a list of all private	5	236	1
Clark & Co. Report of the Committee of Claims on the petition of Thomas C.	2	38	1
Clay, of Kentucky, calling for information from the Secretary of the Treasury, in relation to the sales of the public lands. Motion of Mr.	2	10	1
Coast survey, and fabrication of standard weights and measures, &c. Report of Professor Hassler, superintendent of the	2	29	1
Coin at the mint of the United States. Report of the Secretary of the Treasury, showing the results of the assays of foreign	4	181	1
Coleman and Jacques Bon. Report of the Committee on Private Land Claims on the claim of Alexander	3	68	1
Collection district in 1840. Passengers who have arrived in each	4	206	1
Colt's repeating fire-arms and water-proof ammunition. Report of the board of officers appointed to test	2	14	2
Colt's repeating fire-arms. Copies of reports made by a board of navy officers on	4	196	1
Commanding General of the Army. Statement of contingent expenses of the office of	2	7	7
Commerce and navigation of the United States for the year ending the 30th September, 1840. Report of the Secretary of the Treasury of the	5	238	1
Commercial intercourse between the United States and certain colonies of Great Britain. Memorial of citizens of Newburyport, Massachusetts, praying the modification of the act concerning	2	31	1

	Vol.	No.	Page.
Commercial arrangements with Great Britain. Proceedings of a special meeting of the Boston chamber of commerce in relation to the - - - -	4	234	1
Commissary General of Clothing, &c., for 1840. Annual report of the - - - - - -	1	1	206
Commissary General of Subsistence for 1840. Annual report of the - - - - - -	1	1	225
Commissary General of Subsistence. Contingent expenses of the office of - - - - - -	2	7	10
Commissary General of Purchases. Contingent expenses of the office of - - - - - -	2	7	12
Commissary General of Purchases in 1840. Statement of contracts made by the - - - - -	3	97	7
Commissary General of Subsistence in 1840. Statement of contracts made by the - - - - -	3	97	10
Commissioner of Indian Affairs for 1840. Report of the	1	1	228
Commissioner of Pensions for 1840. Report of the -	1	1	393
Commissioner of Pensions, in relation to stocks belonging to the navy pension fund. Report of the - -	1	1	451
Commissioner of Public Buildings. Account of sales, &c., of public lots in Washington city by - -	1	5	4 8
Commissioners under the act for the settlement of the Mississippi land claims. Report of the Secretary of the Treasury, in relation to money paid into the Treasury by the - - - - - -	2	47	1
Commissioner of the General Land Office, showing the operations of that office during parts of 1839 and 1840. Report of the - - - - -	2	61	
Commissioner of Patents, showing the operations of the Patent Office during the year 1840. Report of the	4	152	
Commissioners for the exploration and survey of the north-eastern boundary. Report of the - - -	4	173	
Committees of the Senate, 2d sess. 26th Cong. List of	1	3	
Consul at Havana, in regard to granting papers to vessels engaged in the slave-trade. Copies of correspondence imputing malpractices to the American -	3	1	
Contingent expenses of the offices of Secretary of War, Indian Affairs, Pension Office, Commanding General of the Army, Adjutant General, Quartermaster General, Commissary General of Subsistence, Commissary General of Purchases, Surgeon General, Ordnance Office, Engineer Department, Topographical Bureau, Paymaster General, and northwest executive building. Statements of - -			
Contingent expenses of the offices of Secretary of t Navy and Navy Commissioners. Statement of			

	Vol.	No.	Page.
Contingent expenses of the Senate during the year ending 7th December, 1840. Statement of the - -	2	16	1
Contingent expenses of the Post Office Department during the year 1840. Statement of the - - -	2	41	1
Contingent expenses of the military establishment during the year 1840. Statement of the - - -	2	52	1
Contracts entered into by the Navy Commissioners during the year 1840. List of the - - -	3	106	1
Contracts made in the Treasury Department, and payments made on account of miscellaneous claims during the year 1840, and expenditures from the marine hospital fund during the year 1839. Statement of the - - - - -	4	167	1
Converse and Rees. Report of the Committee of Claims on the petition of - - - - -	3	75	1
Courts of the United States. Petition of citizens of Massachusetts, praying that offences within the admiralty and maritime jurisdiction may be tried by the district - - - - - - -	3	62	1
Coxe, Daniel W., praying that his lands may not be affected by any legislation on pre-emption rights. Memorial of - - - - - - - -	2	60	1
Crittenden, in relation to the bill (S. 28) "to establish a permanent prospective pre-emption system," &c. Motion of Mr. - - - - -	2	54	1
Cumberland road in Ohio. Report of Captain Dutton of the condition of the - - - -	1	1	136
Cumberland road in Indiana and Illinois. Captain Ogden's report of the operations, &c., on the - -	1	1	138
Cumberland road. Resolutions of the General Assembly of Indiana in relation to the completion of the -	4	197	1
Customs for the year 1840. Statements of official emoluments and expenditures of the officers of the -	4	182	1

D.

Davidson. Report of the Committee on Revolutionary Claims on the bill to erect monuments in honor of Brigadier Generals Francis Nash and William -	3	70	1
Deane. Report of the Committee on Revolutionary Claims on the memorial of Horatio Alden and Philura, his wife, late Philura - - - - -	4	201	1
Debt since 1st December, 1839. Statement showing the payments on account of the public - -	1	2	31
De la Colombe and others. Report of the Committee on the Public Lands on the petition of Major - -	3	96	1
Delaware, in favor of the distribution of the proceeds of the sales of the public lands among the several States. Resolutions of the State of - - -	3	143	1
Delaware, in favor of restricting the eligibility of the President of the United States to a single term. Resolutions of the Legislature of - - -	4	204	1

	Vol.	No.	Page.
Delaware, in favor of the recharter of the banks, and of a representation in Congress of the District of Columbia, and against a retrocession of said District to the State of Maryland. Resolutions of the Legislature of - - - - - - -	4	221	1
De Repentigny, praying the confirmation of their claim to a tract of land in the State of Michigan. Memorial of the heirs of Louis - - - - -	3	78	1
Dickinson. Report of the Committee on Indian Affairs on the petition of William - - - -	3	65	1
District courts. [See *Courts.*]			
District of Columbia. Message of the President in relation to sales and donations of lots in Washington City	1	5	1
District of Columbia, praying the recharter of the banks in said city. Memorial of citizens of Washington, in the - - - - - - -	2	11	1
District of Columbia. Copies of the act incorporating, and other acts relating to the banks in the -	2	19	1
District of Columbia. Petition of citizens of Georgetown, D. C., praying the recharter of the Farmers and Mechanics' Bank of Georgetown, in the - -	2	25	1
District of Columbia, against the surrender of the stock of said city in the Chesapeake and Ohio canal to the State of Maryland. Remonstrance of the corporation of the city of Washington, in the - -	2	30	
District of Columbia. Statements showing the condition of the banks in the - - - - -	2	48	
District of Columbia. Message from the President of the United States in relation to the improvement of Pennsylvania avenue, and the construction of a bridge across Rock creek, in the - - -	2	51	
District of Columbia. Petition of citizens of the city of Washington for the establishment of a system of education within the - - - - -	2	F	
District of Columbia, remonstrating against the passage of the bill "to amend and continue in force the act to incorporate the inhabitants of the city of Washington." Memorial of citizens of Washington, in the - - - - - - -	3		
District of Columbia ought to be represented in Congress, and that the banks in said District ought to be rechartered, &c. Resolutions of the Legislature of Delaware that the - - - - - -			
Dolet. Report of the Committee on Private Land Claims on the petition of the heirs of Pierre - -			
Domestic exchange. (See *Exchange.*)			
Donations by Congress of lots in the city of Washington to charitable and literary institutions. Statement			
Drafts drawn by the Treasury Department, or by its ord protested for non-payment, or which remain paid. Report from the Secretary of the Treasu with tabular statements of - - -			

	Vol.	No.	Page.
Duportail and others. Report of the Committee on Public Lands on the petition of Major General - -	3	96	1
Duties on foreign goods, and against direct taxation. Resolutions of the Legislature of Indiana on the subject of raising revenue by - - - -	4	208	1

E.

Education within the District of Columbia. Petition of citizens of the city of Washington for the establishment of a system of - - - -	2	59	1
Elections. Report and resolutions of the Legislature of South Carolina in relation to the growing corruption of our federal - - - - -	3	114	1
Electors of President and Vice President of the United States on the same day. Resolutions of the Legislature of Indiana in favor of choosing - -	3	133	1
Electors throughout the Union on the same day. Resolutions of the Legislature of New Hampshire on the subject of choosing presidential - - -	4	217	1
Engineer of the army, for 1840. Report of the Chief -	1	1	99
Engineers, for 1840. Report of the Bureau of Topographical	1	1	171
Engineer Department. Contingent expenses of the -	2	7	16
Engineer Department in 1840. Contracts made in the -	3	97	4
Erie harbor. Petition of citizens of Pennsylvania, praying the completion of the works for the improvement of	3	146	1
Estimates for the improvement of the Ohio and Mississippi rivers from Louisville to New Orleans - -	1	1	122
Estimates for the improvement of Arkansas river - -	1	1	128
Estimates for the improvement of Red river - -	1	1	129
Estimates for the improvement of Missouri river - -	1	1	133
Estimates for the improvement of the Hudson, Ohio, Mississippi, Missouri, Arkansas, and Red rivers; the harbor of St. Louis; and the Cumberland road through Ohio, Indiana, and Illinois, by the Engineer Department, for 1841 - - - - - -	1	1	170
Estimates by the Topographical Bureau, for various roads, river and harbor improvements, and surveys, for 1841 - - - - - -	1	1	173
Estimates by the Topographical Bureau for various harbors, for 1841 - - - - - -	1	1	174
Estimates by the Topographical Bureau for various rivers, for 1841 - - - - - -	1	1	176
Estimates for office of Secretary of the Navy and of the Navy Commissioners, for 1841 - - -	1	1	413
Estimates for the southwest executive building, for 1841 -	1	1	414
Estimate for the general service for the navy, for 1841 -	1	1	415
Estimate of the expenses of the marine corps for 1841 -	1	1	436
Estimates for the years 1837, 1838, and 1839, with the causes of such excess, &c. Report of the Secretary of the Treasury, showing the excess of the appropriations over the - - - - - -	4	226	1

	Vol.	No.	Page.
Excess of the appropriations over the estimates for 1837, 1838, and 1839, with the causes of such excess, &c. Report of the Secretary of the Treasury, showing the	4	226	1
Exchange, and prices of bank notes and specie at New York and Philadelphia during 1838, 1839, and 1840. Rates of foreign and domestic	3	69	1
Expenditures of the United States for 1839. Statement of receipts and	1	2	21
Expenditures of the United States from January 1 to September 30, 1840, exclusive of trust funds. Statement of	1	2	23
Expenditures of the War Department for 1840. Statement of	3	103	1
Expenditures of the officers of customs for 1840. Statement of	4	182	1
Exports and imports, annually, from 1791 to 1840. Statement exhibiting the value of	1	2	33
Exports and imports during each Presidency. Statement of the value of	1	2	34
Exports and imports of sugar during the year ending September 30, 1840. Statements of the	4	158	2 3

F.

Farmers and Mechanics' Bank of Georgetown. Petition of citizens of Georgetown, D. C., praying the recharter of the	2	25	
Federal elections. (See *Elections.*)			
Fire-arms and water-proof ammunition. Report of the board of dragoon officers appointed to witness an exhibition of Colt's repeating	2	14	
Fire-arms. Report of the board of officers on Colt's improved repeating	4	19	
Fisheries. Interrogatories to, and answers of, John Anderson, a collector, in relation to the bounties allowed to vessels employed in the	3		
Floating batteries and steam vessels. Memorial of citizens of Pennsylvania, praying the construction of a number of	4		
Florida. Message of the President of the United States, transmitting additional information in relation to the bonds issued by			
Foreign goods. Resolutions of the Legislature of Indiana on the subject of raising revenue by duties on			
Foreign exchange. (See *Exchange.*)			
Foreign coin. (See *Coin.*)			
Fortifications of the United States. Report of the Chief Engineer in relation to the various			
Fortifications in 1840. Statement of expenditures for			
Fortifications on Lake Champlain. Report of the Secretary of War, in relation to a survey of a site for			

	Vol.	No.	Page.
Fortification at that city. Memorial of citizens of Baltimore, praying the erection of a	3	94	1
French spoliations. (See *Spoliations.*)			
Frontier, and the necessity of an additional military post on the same. Report of the Secretary of War, in relation to the number and kind of troops stationed on the western	3	104	1
Fugitives from justice. Resolutions of the Legislature of Alabama, in relation to the obligations of the States to surrender	3	127	1
Fulton. Documents relating to the claim of the heirs of Robert	4	193	1
Fulton. Report of the Committee of Claims on the memorial of the heirs of Robert	4	194	1
Funds in the Treasury on January 1, 1840. Exhibit of	1	2	22
Fund, during the year 1839. Statement of expenditures from the marine hospital	4	167	6

G.

Gehon, late marshal of Wiskonsin Territory. Report of the Committee of Claims on the claim of	2	24	1
Gelston, executor of David Gelston. Report of the Committee of Claims on the petition of M.	4	191	1
General Land Office. (See *Land Office.*)			
Goods, wares, and merchandise in the ports of the United States, instead of foreign countries. Report of a plan for assessing the value of	4	157	1
Gonon, praying the establishment of his system of telegraphs between the cities of Washington and New York. Memorial of E.	3	136	1
Gonon, praying the adoption of his system of telegraphs. Report of the Committee on Commerce on the memorial of E.	4	203	1
Great Britain and the United States. Memorial of citizens of Newburyport, Massachusetts, praying a modification of the act concerning commercial intercourse between	2	31	1
Great Britain. Proceedings of a special meeting of the Boston chamber of commerce in relation to the present commercial relations with	4	234	1
Green. Report of the Committee of Claims on the petition of Peter H.	3	107	1
Green. Report of the Committee on Finance on the petition of David	4	211	1

H.

Harbors, rivers, &c., of the United States in 1840. Report of the Chief Military Engineer on the condition and improvement of certain	1	1	107

	Vol.	No.	Page.
Harbor of Charleston. Capt. Bowman's report of the operations for the preservation of Sullivan's island in the	1	1	141
Harbors and rivers in 1840. Statement of expenditures for	1	1	64, 168
Harbors commenced by the United States. Resolutions of the Legislature of Michigan to obtain an appropriation for the completion of the lake	3	145	1
Harbor of Erie. Petition of citizens of Pennsylvania, praying the completion of the works for the improvement of the	3	146	1
Harbor at said Havre-de-Grace. Petition of citizens of Havre-de Grace, Maryland, praying an appropriation for the removal of obstructions at the entrance of the	4	216	1
Harbors on the northern and northeastern lakes, and the resolutions of the Legislature of Michigan on the subject, and various applications from other States for harbor appropriations. Report of the Committee on Commerce, on the bill making appropriations for the improvement of certain	4	225	1
Haskins. Report of the Committee on the Judiciary on the petition of Thomas and Ralph	2	87	1
Havana, in granting papers to vessels engaged in the slave-trade. Copies of correspondence imputing malpractices to the American consul at	3	125	1
Havre-de Grace, Maryland, praying an appropriation for the removal of obstructions at the entrance of the harbor at that place. Petitions of citizens of	4	216	1
Hemp for the use of the navy of the United States. Report of the Secretary of the Navy in relation to the fitness of American water-retted	3	91	1
Hidden. Report of the Committee on Naval Affairs on the petition of Enoch	3	102	1
High treason and other crimes against the State of Missouri. Copy of the testimony against Joseph Smith, jr. and others on a charge of	4	189	1
Hinant. Report of the Committee on Indian Affairs on the petition of Gary	3	67	1
Hog island. Report from the Engineer Department relative to the channel at	1	1	11
Hopkins. Report of the Committee of Claims on the petition of Royal	3	66	
Hudson river. (See *Rivers.*)			

I.

Illinois adverse to the repeal of the independent treasury law, and the establishment of a national bank. Resolutions of the Legislature of	3	95	
Illinois, praying the establishment of a marine hospital at the city of Cairo in that State. Memorial of the Legislature of	4	172	

	Vol.	No.	Page.
Imports and exports annually from 1791 to 1840. Statement exhibiting the value of	1	2	33
Imports and exports during each presidency. Statement of the value of	1	2	34
Importations of goods free of duty from each foreign country since September 30, 1833. Statement of annual	2	9	2
Imports and exports of sugar during the year ending September 30, 1840. Statement of the	4	158	2 3
Independent treasury law. (See *Treasury.*)			
Indian affairs for 1840. Report of Commissioner of	1	1	228
Indians for education purposes. Statement of the disposition of funds provided by treaties with	1	1	309
Indian schools, with their localities, teachers, &c. List of	1	1	391
Indian Affairs. Statement of contingent expenses of the office of	2	7	4
Indians under act of 1836. Statement of funds of Chickasaw	2	15	3
Indian Department in 1840. Contracts made in the	3	97	2
Indiana in favor of an amendment of the constitution so as to restrict the presidency of the United States to one term. Resolutions of the State of	3	110	1
Indiana, in favor of the repeal of the independent treasury law, and in relation to a national bank. Resolution of the Legislature of	3	128	1
Indiana, in favor of designating the same day throughout the United States for the choice of electors of President and Vice President of the United States. Resolution of the General Assembly of	3	133	1
Indiana, in favor of the establishment of a national bank. Resolution of the General Assembly of	3	134	1
Indians during the year ending September 30, 1840. Statements of the disbursements of money, &c., for the benefit of the	4	161	1
Indiana the lands selected by her, in lieu of the lands covered by reservations in the treaties of 1837 and 1839 with the Miami Indians. Report of the Committee on Roads and Canals, on the bill to confirm to the State of	4	190	1
Indiana, in relation to the completion of the Cumberland road. Resolution of the General Assembly of	4	197	1
Indians. Report of the Secretary of War, in relation to the payment of claims under the treaty with the Stockbridge and Munsee	4	205	1
Indiana, in relation to the distribution of the proceeds of the public lands. Resolutions of the Legislature of	4	207	1
Indiana on the subject of raising revenue by duties on foreign goods. Resolutions of the Legislature of	4	208	1
Indiana, in relation to the bill "to establish a permanent prospective pre-emption system in favor of settlers on the public lands, who shall inhabit and cultivate the same, and raise a log cabin thereon." Resolutions of the Legislature of	4	209	1

	Vol.	No.	Page.
as may not be enforced against those who are averse to emigration. Petition of citizens of New York, praying that the treaty of the Seneca - -	4	210	1
ans may not be enforced in regard to those who may be averse to emigration. Petition of citizens of New York, praying that the treaty with the Seneca -	4	213	1
ians may not be enforced in regard to those who may be averse to emigration. Petition of citizens of Chautauque county, New York, praying that the treaty with the Seneca - - - - -	4	214	1
wa Territory, praying an amendment of the organic law of said Territory. Report of the Committee on the Judiciary on the memorial of the Legislature of -	2	37	1

J.

Jesup, of the army of the United States, praying redress for an alleged omission in document No. 224, 2d session 24th Congress, printed by order of the Senate. Petition of Thomas S. - - - - -	4	231	1
Johnston. Report of the Committee on Pensions on the petition of Esther, widow of Colonel Jonas -	4	192	1

K.

Kentucky, in favor of the establishment of a national bank, and of the distribution of the proceeds of the sales of the public lands. Resolutions of the Legislature of - - - - - - - -	3	115	1
Kyanizing timber for the Potomac aqueduct. Report from the Secretary of War in reference to - -	4	178	

L.

Lake Champlain. Report of the Chief Engineer and Colonel of Ordnance in relation to a site for fortifications on	2	34	
Lake harbors commenced by the United States. Resolutions of the Legislature of Michigan to obtain an appropriation for the completion of the - -	3	145	
Lakes, &c. Report of the Committee on Commerce on the bill making appropriations for the improvement of certain harbors on the northern and northeastern	4	225	
Lands. Motion of Mr. Clay, of Kentucky, calling for information from the Secretary of the Treasury in relation to the sales of public - - -	2	1	
Lands in Michigan, north of the line dividing townships 12 and 13 north, and west of the line dividing ranges 2 and 3 west of the principal meridian. Report of sales of public - - - - -	2		
Lands among the States, and to grant to settlers thereon the right of pre-emption. Motion by Mr. Crittenden to distribute the proceeds of the sales of the public - - - - - -	2		

	Vol.	No.	Page.
Lands have been subject to entry at private sale for five years and upwards. Report of the Secretary of the Treasury, showing what portions of the public	2	57	1
Land Office, showing the operations of that office during parts of the years 1839 and 1840. Report of the Commissioner of the General	3	61	1
Land sold in each State and Territory, and paid for in each year, from 1833 to 1840. Tabular statement of the quantity of public	3	61	31
Lands under proclamation, &c. Synopsis of public	3	61	38, 42
Lands offered for sale in 1837, 1838, and 1839. Statement of public	3	61	42
Lands offered for sale in each State and Territory in the years 1837, 1838, 1839, and 1840. Statement of public	2	6	44
Lands to the States in which they lie, on certain conditions. Memorial of the Legislature of Arkansas praying the cession of the public	3	88	1
Land unsold on the 30th June, 1828; the estimated average value per acre thereof; and the quantity since sold, and at what price; together with the quantities offered for sale at different periods. Report of the Secretary of the Treasury showing the quantity of public	3	92	1
Lands of the United States. Report of the special agent of the lead-mines relative to the sale or future management of the mineral	3	108	1
Lands among the States. Resolutions of the Legislature of Kentucky in favor of a national bank, and of the distribution of the public	3	115	1
Lands, the titles of which were closed under the relief laws of March 31, 1830, and February 25, 1831. Statement of the sales of	3	131	1
Lands among the several States. Resolutions of the Legislature of North Carolina in favor of the distribution of the public	3	141	1
Lands among the several States, and for an increase of the tariff. Resolutions of the Legislature of Pennsylvania in favor of the distribution of the proceeds of the sales of the public	3	142	1
Lands among the several States. Resolutions of the Legislature of Delaware in favor of the distribution of the proceeds of the public	3	143	1
Lands in that State to the counties in which they are situated, for certain purposes. Memorial of the Legislature of Missouri praying the donation of the swamp	4	163	1
Lands north of Fox and Wiskonsin rivers. Resolutions of the Legislative Assembly of Wiskonsin in relation to the survey of the public	4	166	1
Land sold since the year 1828, and the amounts ceded to the respective States. Report of the Secretary of the Treasury showing the quantity of public	4	174	1

	Vol.	No.	Page.
Lands in that Territory. Memorial of the Legislative Assembly of Wiskonsin praying the passage of a law allowing pre-emption rights to settlers on the mineral	4	185	1
Lands selected by said State in lieu of the lands covered by reservations in the treaties of 1837 and 1839 with the Miami Indians. Report of the Committee on Roads and Canals, on the bill to confirm to the State of Indiana the - - - - -	4	190	1
Lands. Resolutions of the Legislature of Maine in favor of the distribution of the proceeds of the sales of the public - - - - - - -	4	202	1
Lands. Resolutions of the Legislature of Indiana, in relation to the distribution of the proceeds of the public	4	207	1
Lands, who shall inhabit and cultivate the same, and raise a log-cabin thereon. Resolutions of the Legislature of Indiana, in relation to the bill to establish a permanent prospective pre-emption system in favor of settlers on the public - - - - -	4	209	1
Lands may not be affected by the grant to the Polish exiles. Petition of settlers on the public lands in Illinois praying that their pre-emption rights to said	4	220	1
Lands among the States, and against any sale thereof at a less price than is now established by law, and also against a surrender thereof to the States in which they are situated. Resolutions of the Legislature of New York in favor of the distribution of the proceeds of the public - - - - -	4	233	1
Leavitt praying the adoption of measures to secure an equitable and adequate market for American wheat. Memorial of Joshua - - - - - -	4	222	1
Light-houses in 1840. Statement of expenditures, &c., for	1	1	166, 168
Light-houses, boats, buoys, and beacon-lights. Report of the Fifth Auditor, with Mr. Lewis's letter, relating to the erection of certain - - - - -	2	35	1
Light-houses, floating-lights, beacons, buoys, stakeages, &c., in 1840. Statement of contracts made relative to	4	167	1
Loomis and Abel Gay. Report of the Committee of Claims on the petition of Walter - - - - -	2	22	1
Losses by the General Government and the people of the United States from the use of banks and bank paper. Statement of - - - - - -	4	180	1
Louisiana in favor of the passage of a general bankrupt law. Resolution of the Legislature of - -	3	144	1

M.

Machinery, implements, and materials used in the construction and improvement of harbors, rivers, roads, &c. Report of the Secretary of War in relation to the sale of the - - - - - -	4	195	1

	Vol.	No.	Page.
McNeil. Report of the Committee on Pensions, on the resolution to inquire into the expediency of granting a pension to John - - - - - - -	3	101	1
Mail service for the year preceding 1st July, 1840. Table of	1	1	489
Mail-matter sent from the post offices at New York, Philadelphia, Baltimore, and Washington, D. C., and Richmond, Va., for one week. Statement of -	1	1	490
Mail arrangements, &c., in Europe. Report of G. Plitt, special agent of the Post Office Department, in relation to - - - - - - -	1	1	491
Mail from Jefferson City to the county seat of Benton county. Memorial of citizens of Missouri praying an alteration in the mode of carrying the - - -	2	12	1
Major General in Chief, of the operations, &c., of the army for 1841. Annual report of the - - -	1	1	31
Marine hospital fund. (See *Fund.*)			
Marine hospital at Pittsburg and Wheeling. Report of the board appointed to inquire into the relative advantages of a - - - - - - -	1	1	201
Marine hospital at the city of Cairo, in that State. Memorial of the Legislature of Illinois, praying the establishment of a - - - - - -	4	172	1
Martin, submitting a plan for a national bank. Petition of Samuel - - - - - - -	4	212	1
Maryland of the stock in the Chesapeake and Ohio canal. Report of the Committee on Roads and Canals respecting the transfer to the State of - -	3	63	1
Mason. Report of the Committee on Naval Affairs on the petition of Richard B. - - - - -	2	58	1
Massachusetts in relation to the claims for French spoliations committed prior to the 31st July, 1801. Resolutions of the Legislature of - - -	4	218	1
Mechanics engaged in the construction of the United States arsenal at Fayetteville, North Carolina, praying compensation for the time lost by them by the suspension of that work. Memorial of sundry - -	4	200	1
Michigan, north of the line dividing townships 12 and 13 north, and west of the line dividing ranges 2 and 3 west, of the principal meridian. Report of sales of the public lands in - - - -	2	29	1
Michigan to obtain an appropriation for the completion of the lake-harbors commenced by the United States. Resolutions of the Legislature of - - -	3	145	1
Michigan and Wiskonsin Territory. Message of the President of the United States in relation to the survey to ascertain and designate the boundary-line between the State of - - - - -	4	151	1
Michigan in relation to the boundary-line between that State and the Territory of Wiskonsin. Resolutions of the General Assembly of - - -	4	186	1
Michigan on the subject of appropriations for the improvement of certain harbors on the northern and north-			

	Vol.	No.	Page.
eastern lakes, &c. Report of the Committee on Commerce on the resolutions of the Legislature of - -	4	225	1
Military Academy. Report of the Chief Military Engineer on the condition of the - - - - -	1	1	109
Military Academy. Reports of the majority and minority of the Board of Visiters of the - - - -	1	1	143, 149
Military Academy in 1840. Statement of receipts and expenditures of - - - - - -	1	1	155, 157, 168
Military establishment during the year 1840. Statement of the contingent expenses of the - - -	2	52	2
Military post on the western frontier. Report of the Secretary of War in relation to the necessity of an additional - - - - - - -	3	104	1
Militia for 1839. Statements of the apportionment of arms, &c., to the - - - - - - -	1	1	83, 84
Militia of the United States, with their arms, &c., for the year 1840. Abstracts of the general returns of the -	3	137	1
Mineral lands of the United States. Report of the special agent of the lead-mines, relative to the sale or future management of the - - - - -	3	108	1
Mineral lands in said Territory may be allowed. Memorial of the Legislature of Wiskonsin, praying that pre-emption rights to the settlers on the - -	4	185	1
Mint of foreign coin. Report of the Secretary of the Treasury showing the assays made at the United States -	4	181	1
Miscellaneous claims. (See *Claims.*)			
Mississippi river. (See *Rivers.*)			
Mississippi land claims. Report of the Secretary of the Treasury in relation to the payment of money into the Treasury by the commissioners under the act for the settlement of - - - - -	2	47	1
Mississippi sanctioning the act of Congress appropriating the two per cent. fund in that State towards the construction of a railroad from Montgomery, in Alabama, to Brandon, in Mississippi. Resolution of the Legislature of - - - - - -	4	228	1
Mississippi. Survey and map, by J. A. Nicollet, of the country west of the - - - - -	5	237	1
Missouri river. (See *Rivers.*)			
Missouri for ascertaining and settling the northern boundary-line of that State. Letter of the Governor and proceedings of the Legislature of - - -	2	40	1
Missouri praying the donation of the swamp lands in that State to the counties in which they are situated, for certain purposes. Memorial of the Legislature of -	4	163	1
Missouri. Copy of the testimony before Judge King, on the charge against Joseph Smith, jr., and others, of high treason against the State of - - -	4	189	1
Mount Carmel and New Albany railroad. Memorial of citizens of St. Louis, Missouri, praying a grant of land *to aid in the construction* of the - - -	3	147	1

N.

	Vol.	No.	Page.
Nantucket Steamboat Company. Report of the Committee on the Post Office and Post Roads on the memorial of the	2	36	1
Nash and Brigadier General William Davidson. Report of the Committee on Revolutionary Claims on the bill to erect monuments in honor of Brigadier General Francis	3	70	1
National road. (See *Roads.*)			
National bank. (See *Banks.*)			
National armories. (See *Armories.*)			
Navy. Statement of the proceedings had under the laws for the gradual improvement of the	1	1	441
Navy. Report of proceedings under the head of appropriations for the increase and repair of the	1	1	442
Navy vessels in commission, &c., on the 1st of October, 1840. List of	1	1	445
Navy since 1st December, 1839. List of deaths in the	1	1	446
Navy since 1st December, 1839. List of dismissions from the	1	1	448
Navy since 1st December, 1839. List of resignations in the	1	1	449
Navy pension fund. Report of the Commissioner of Pensions in relation to stocks belonging to the	1	1	451
Navy pensioners, complete to 31st October, 1840. List of invalid	1	1	453
Navy pensioners, complete to 31st October, 1840. List of widow	1	1	461
Navy pensions were granted, under act of 1837. List of minor children to whom	1	1	467
Navy pension fund in 1840. Statement of receipts and expenditures on account of the	1	1	469
Navy. Account of sales of Washington five per cent. stock, sold by order of the Secretary of the	1	1	473
Navy pension fund, 24th November, 1840. Statement of stocks owned by the	1	1	474
Navy Commissioners. Contingent expenses of the office of	2	8	1
Navy Commissioners during the year 1840. Report of the Secretary of the Navy, with a list of contracts entered into by the	3	106	1
Navy, communicating his annual report, accompanying the President's annual message. Letter of the Secretary of the	1	1	403
Navy, showing the names and salaries of clerks employed in the office of the Secretary of the Navy and Navy Commissioners, during the year 1840. Report of the Secretary of the	2	50	1
Navy, in relation to the fitness of American water-rotted hemp for the use of the navy of the United States. Report of the Secretary of the	3	91	1

	Vol.	No.	Page.
Navy, transmitting copies of reports made by a board of navy officers on Colt's improved repeating fire-arms. Report of the Secretary of the - - - -	4	196	1
Navy, in relation to the cost of rebuilding and repairing certain vessels. Report of the Secretary of the -	4	223	1
Navy, with a list of the contracts entered into by the Navy Commissioners during the year 1840. Report of the Secretary of the - - - - -	3	106	1
Neenah and Wiskonsin rivers. (See *Rivers.*)			
Negroes taken on board the schooner Amistad. Copies of correspondence relative to the - - - -	4	179	1
New Hampshire, on the subject of appointing the same day throughout the Union for the choice of Presidential electors. Resolutions of the Legislature of -	4	217	1
New York, in relation to the disposition of the public lands. Resolutions of the Legislature of - -	4	233	1
Nicollet. Survey and map of the country west of the Mississippi, by J. A. - - - - - -	5	237	1
North Carolina, in favor of reopening Roanoke inlet. Resolutions of the Legislature of - - - -	3	132	1
North Carolina, in favor of the distribution of the proceeds of the sales of the public lands among the States. Resolutions of the Legislature of - - - -	3	141	1
Northeastern boundary. Report of the commissioners for the exploration and survey of the - - - -	4	173	1
Northwest executive building. Statement of the contingent expenses of the - - - - -	2	7	19

O.

Officers and soldiers of the army during the last war and at the present time. Statements of allowances to - - - - - -	2	17	3 8 22
Offices created, and salaries thereof, during the 2d session of the 26th Congress. Statement of - -	4	235	25
Offices, the salaries of which have been increased, with the amount of such increase, during the 2d session of the 26th Congress. Statement of - - -	4	235	25
Ohio river. (See *Rivers.*)			
Ordnance Department for 1840. Report of the operations of the - - - - - - -	1	1	55
Ordnance Office. Contingent expenses of the - -	2	7	14
Ordnance Department for 1840. Statement of contracts in the - - - - - - -	3	97	15
Ordnance, appointed to visit Europe to ascertain the improvements there in the system of artillery, &c. Report of the board of - - - - -	4	229	1

P.

Partridge, praying the discontinuance of the Military Academy at West Point. Memorial of Alden - -	3	79	1
Partridge, praying the application of a portion of the proceeds of the sales of the public lands to the establishment of a system of education. Memorial of Alden	3	80	1

	Vol.	No.	Page.
Passengers who have arrived in each collection district of the United States during the year 1840. Statement of the number and designation of	4	206	1
Patents, showing the operations of the Patent Office during the year 1840. Report of the Commissioner of	4	152	1
Patterns and designs. Petition of manufacturers and mechanics of the United States, praying the adoption of measures to secure to them their rights in	4	154	1
Paxton. Report of the Committee of Claims on the memorial of Joseph	2	33	2
Paymaster General for 1840. Annual report of the	1	1	190
Paymaster General's office. Contingent expenses of the	2	7	18
Paymaster General, in relation to the amount received as pay, &c., by each rank of the army during the last war and at present. Statements of the	2	17	3 8
Pensions for 1840. Report of the Commissioner of	1	1	393
Pension Office. Statement of the contingent expenses of the	2	7	5
Pensions which were rejected, and the causes of their rejection, during the year 1840. Statements showing the applications for	2	18	3 4 7 10
Pennsylvania avenue, and the construction of a bridge across Rock creek. Message from the President of the United States, in relation to the improvement of	2	51	1
Pennsylvania, in favor of the distribution of the proceeds of the sales of the public lands among the several States, and for an increase of the tariff. Resolutions of the Legislature of	3	142	1
Pettibone. Report from the Secretary of War, in relation to the claim of the heirs of Daniel	2	21	1
Pilots. Petition of citizens of the United States, praying a modification of the act of March 2, 1837, concerning	3	89	1
Pilot law of 1837 may not be repealed. Memorial of the marine insurance companies of the port of New York, praying that the	3	109	1
Pilots. Remonstrance of the marine insurance companies of the city of New York, against the repeal of the act of 2d March, 1837, concerning	3	116	1
Pilots. Remonstrance of the New York Chamber of Commerce, against the repeal of the act of 1837, concerning	3	129	1
Pilots. Remonstrance of masters of vessels lying in the port of New York, against the repeal of the act of 1837, concerning	3	149	1
Pilots. Memorial of the pilots of the port of New York, by the way of Sandy Hook, praying the repeal of the act of 2d March, 1837, concerning	4	153	1
Pilots. Letter of the board of commissioners of the pilots of New York, recommending the repeal of the act of 1837, concerning	4	162	1

	Vol.	No.	Page.
Plitt, appointed special agent to Europe to collect information in relation to mail arrangements, &c. Report of George	1 4	1 156	491 1
Ports of the United States instead of foreign countries. Report of the Secretary of the Treasury, transmitting a plan for assessing the value of goods, wares, and merchandise in the	4	157	1
Post Office Department for the eleven years ending 30th June, 1839. Statement of the revenue, and expenditures of the	1	1	477
Post Office Department for the year preceding 1st July, 1840. Table of mail service in the	1	1	489
Post offices at New York, Philadelphia, Baltimore, Washington, D. C., and Richmond, Va., for one week. Condensed statement of mail matter sent from the	1	1	490
Post Office Department, for collecting information in Europe in relation to modern improvements in mail arrangements, &c. Report of G. Plitt, special agent of the	1 4	1 156	491 1
Postmaster General, accompanying the President's annual message. Report of the	1	1	475
Postmaster General, showing the contingent expenses of the Post Office Department during the year 1840. Report of the	2	41	1
Postmaster General, showing the names and salaries of clerks employed in the Post Office Department during the year 1840. Report of the	2	49	1
Post Office Department for the years 1837, 1838, and 1839. Report from the Treasurer of the United States, with copies of his accounts for the service of the	2	39	1
Potomac aqueduct. Report from the Secretary of War, in reference to the construction of, and kyanizing timber for, the	4	178	1
Pre-emption to settlers on the public lands. Motion of Mr. Crittenden for the distribution of the sales of the public lands among the States, and granting the right of	2	54	1
Pre-emption rights to settlers on the mineral lands in that Territory. Memorial of the Legislative Assembly of Wiskonsin, praying the passage of a law allowing	4	185	1
Pre-emption system in favor of settlers on the public lands who shall inhabit and cultivate the same, and raise a log cabin thereon. Resolutions of the Legislature of Indiana, in relation to the bill to establish a permanent prospective	4	209	1
Pre-emption rights to said lands may not be affected by the grant to the Polish exiles. Petition of settlers on the public lands in Illinois, praying that their	4	220	1
President of the United States to a single term. Resolutions of the Legislature of Vermont, in favor of restricting the eligibility of the	2	45	1

	Vol.	No.	Page.
President of the United States to a single term. Resolutions of the Legislature of Indiana, in favor of restricting the eligibility of the	3	110	1
President and Vice President of the United States, &c. Resolutions and report of the Legislature of South Carolina, in relation to uniting in the election of	3	114	1
President and Vice President of the United States. Resolutions of the General Assembly of Indiana, in favor of designating the same day throughout the United States for the choice of electors of	3	133	1
President of the United States to a single term. Resolutions of the Legislature of Delaware, in favor of so amending the constitution as to restrict the eligibility of the	4	204	1
Presidential electors. Resolutions of the General Assembly of New Hampshire, in favor of appointing the same day throughout the Union for the choice of	4	217	1
President of the United States on the State of the Union. Message from the	1	1	1
President of the United States, transmitting information in relation to the sales and donations of public lots in the city of Washington. Message from the	1	5	1
President of the United States, transmitting additional information in relation to the bonds issued by the Legislature of Florida. Message from the	2	43	1
President of the United States, showing the number and names of the soldiers enlisted during the late war, and entitled to bounty land. Message from the	2	50	1
President of the United States, in relation to the improvement of Pennsylvania avenue, and the construction of a bridge across Rock creek. Message from the	2	51	1
President of the United States, communicating copies of correspondence imputing malpractices to the American consul at Havana, in regard to granting papers to vessels engaged in the slave-trade. Message from the	3	125	1
President of the United States, in relation to the survey to ascertain and designate the boundary-line between the State of Michigan and the Territory of Wiskonsin, with maps and letters from Captain Cram of the topographical engineers. Message from the	3	151	1
President of the United States, transmitting a copy of the report of the commissioners for the exploration and survey of the northeastern boundary. Message from the	4	173	1
President of the United States, transmitting copies of correspondence relative to the negroes taken on board the schooner Amistad. Message from the	4	179	1
Private claims. (See *Claims.*)			
Protective tariff. (See *Tariff.*)			
Public debt. (See *Debt.*)			
Public lands. (See *Lands.*)			
Public revenue. (See *Revenue.*)			

	Vol.	No.	Page.
Senate committees, 2d session 26th Congress. List of -	1	3	1
Senate during the year ending 7th December, 1840. Report of the Secretary of the Senate, communicating a statement of the expenditures from the contingent fund of the - - - - -	2	16	1
Senate of appropriations made during the 2d session 26th Congress; offices created, and the salaries thereof; offices the salaries of which have been increased, with the amount of such increase, during the same period. Report of the Secretary of the - -	4	235	1
Senate, with a list of all private claims which have been before the Senate since the 14th Congress, inclusive, with the proceedings thereon. Report from the Secretary of the - - - -	5	236	1
Settlers on the public lands who shall inhabit and cultivate the same and raise a log-cabin thereon. Resolutions of the Legislature in relation to the bill to establish a permanent prospective pre-emption system in favor of - - - - - - -	4	209	1
Settlers on the public lands in Illinois, praying that their pre-emption rights to said lands may not be affected by the grant to the Polish exiles. Petition of -	4	220	1
Sixth census. Abstract of the returns of the - -	2	32	2
Sixth census. Report of the Secretary of State, showing what progress has been made in the completion of the - - - - - - -	4	219	1
Skinner. Report of the Committee of Claims on the petition of Daniel G. - - - - - -	3	86	1
Slacke, praying the confirmation of her title to a tract of land in the State of Michigan. Memorial of Agnes	3	77	1
Slave-trade in 1840. Statement of disbursements under the act of 1819 for the suppression of the - -	1	1	450
Slave-trade. Copies of correspondence imputing malpractices to the American consul at Havana, in regard to granting papers to vessels engaged in the -	3	125	1
Smith. Report of the Committee of Claims on the petition of E. W. and H. - - - - - - - -	3	135	1
Smith, jr., and others, for high-treason and other crimes against that State. Copy of the testimony given before the judge of the 5th judicial circuit of the State of Missouri, on the trial of Joseph - -	4	189	1
Soldiers of the late war not satisfied. List of bounty-land warrants issued for services of - - -	2	50	6
Soller's flats. Memorial of the corporate authorities of the city of Baltimore, praying the erection of a fortification on - - - - - - -	4	227	1
South Carolina, in relation to uniting in the election of President and Vice-President; the causes of the overthrow of the administration of Mr. Van Buren; the growing corruption of our federal elections; and to a tariff of protection. Resolutions of - -	3	114	1

	Vol.	No.	Page.
Spanish minister and Mr. Fox to the Secretary of State of the United States relative to the negroes taken on board the schooner Amistad - - -	4	179	3
Specie, at New York and Philadelphia, during the years 1838, 1839, and 1840. Rates of foreign and domestic exchange, and prices of bank-notes and -	3	69	1
Spoliations prior to 31st of July, 1801. Resolutions of the Legislature of Massachusetts in relation to French	4	218	1
State, transmitting statements showing the incidental and contingent expenses of the State Department for 1840. Report of the Secretary of - - -	2	6	1
State, showing the number of seamen registered in each port of entry during the year 1840. Report of the Secretary of - - - - - -	2	28	1
State, transmitting an abstract of the returns of the sixth census. Report of the Secretary of - -	2	32	1
State, showing the number and designation of the passengers who have arrived in each collection district of the United States during the year 1840. Report of the Secretary of - - - - -	4	206	1
State, showing what progress has been made in the completion of the sixth census. Report of the Secretary of - - - - - - -	4	219	1
States. Resolutions of the Legislature of North Carolina, in favor of the distribution of the proceeds of the sales of the public lands among the several -	3	141	1
States, and for an increase of the tariff. Resolutions of the Legislature of Pennsylvania, in favor of the distribution of the proceeds of the sales of the public lands among the several - - - - -	3	142	1
States. Resolutions of the Legislature of Delaware, in favor of the distribution of the public lands among the several - - - - - - -	3	143	1
States, and against ceding them to the States in which they are situated, or a reduction of the price thereof. Resolutions of the Legislature of New York, in favor of the distribution of the public lands among the - - - - - - -	4	233	1
Statistics of agriculture, from the marshals' returns under the act for taking the sixth census. Extract from the	4	219	8
Statistics, accompanying the memorial of Joshua Leavitt, in relation to securing an equitable and adequate market for American wheat. Tables of - - -	4	222	9
Steam-boilers of any invention for preventing explosions, and asking the appointment of a board of commissioners to test the relative merits of such inventions. Petition of citizens of Pittsburg, Pennsylvania, remonstrating against the passage of any law requiring the exclusive use on - - - - -	4	188	1
Steam-vessels propelled in whole or in part by steam. Memorial of proprietors, managers, and agents of American steam-vessels, praying the modification of the act in relation to - - - -	3	113	1

	Vol.	No.	Page.
Steam-vessels and floating batteries. Memorial of citizens of Pennsylvania, praying the construction of -	4	184	1
Steenrod. Report of the Committee of Claims on the petition of Daniel - - - - - -	2	23	1
Stockbridge and Munsee Indians. (See *Indians.*)			
Stocks belonging to the navy pension fund. Statement of the Commissioner of Pensions, in relation to -	1	1	451
Stock, by order of the Secretary of the Navy. Statement of sales of Washington corporation five per cent. -	1	1	473
Stocks owned by the navy pension fund November 24, 1840. Statement of the - - - - -	1	1	474
Stock in the Chesapeake and Ohio canal to the State of Maryland. Report of the Committee on Roads and Canals, respecting a transfer of the - - -	3	63	1
Stokes & Purdom. Report of the Committee on the Post Office and Post Roads, on the petition of - -	3	100	1
Sugar during the year ending September 30, 1840. Report of the Secretary of the Treasury, with statements of the imports and exports of - -	4	158	1
Sullivan's island, Charleston harbor. Captain Bowman's report of operations for the preservation of - -	1	1	141
Surgeon General of the army for 1840. Annual report of the - - - - - - - - -	1	1	194
Surgeon General's office. Contingent expenses of -	2	7	13
Surgeon General of the army for 1840. List of contracts on account of the medical department of the army by the - - - - - - - -	3	97	13
Surveying the public lands in the States and Territories in which they lie. Statement, with maps, of contracts for - - - - - - - - -	3	61	49 56 66 70 128
Survey of the boundary line between Michigan and Wiskonsin, with maps, &c. Correspondence of Captain Cram, in relation to the - - - -	4	151	3
Swamp lands. (See *Lands.*)			

T.

Tappan, prescribing certain duties for the chairmen of committees of Congress, in relation to private claims. Motion by Mr. - - - - - -	3	64	1
Tariff. Resolutions of the Legislature of Alabama, adverse to the establishment of a protective - -	3	71	1
Tariff. Report of the Secretary of the Treasury, communicating a plan of a permament change in the -	3	93	1
Tariff of duties on imports, &c. Report and resolutions of the Legislature of South Carolina, in relation to the future arrangements as to the - - -	3	114	1
Tariff, &c. Resolutions of the Legislature of Pennsylvania, in favor of an increase of the - - -	3	142	1

	Vol.	No.	Page.
Tariff, &c. Resolutions of the Legislature of Maine, in favor of an increase of the - - - -	4	202	1
Telegraphs between the cities of Washington and New York. Memorial of E. Gonon, praying the adoption and establishment of his system of - -	3	136	1
Telegraphs, of which he is the inventor. Memorial of E. Gonon, praying the adoption of a system of -	4	203	1
Thompson, praying to have the benefits of the act of July 5, 1838, granting additional rations to officers of the army, extended to her. Memorial of the widow of Lieutenant Colonel Alexander R. - - - -	3	126	1
Thompson, widow of the late Lieutenant Colonel Alexander R. Thompson. Report of the Committee on Military Affairs, on the memorial of Mary W. -	4	199	1
Topographical Bureau for 1840. Report of military and geographical surveys and improvements of roads, rivers, and harbors, under the direction of the -	1	1	171
Topographical Bureau during 1840. Statement of expenditures, &c., in the service of the - - - -	1	1	178
Topographical Bureau. Contingent expenses of the -	2	7	17
Topographical Bureau in 1840. Contracts made for constructing roads, &c., under the direction of the -	3	97	5
Treasury drafts. (See *Drafts.*)			
Treasury, January 1, 1840. Exhibit of funds in the -	1	2	22
Treasury notes from 1st January to 30th November, 1840. Statement of the issue and redemption of - -	1	2	32
Treasurer of the United States, for the 1st, 2d, and 3d quarters of 1839. Copies of the accounts of the -	1	4	1
Treasury law, and the establishment of a national bank. Resolutions of the Legislature of Illinois, adverse to a repeal of the independent - - -	3	95	1
Treasury at the end of the year. Statement of the balances in the - - - - - - -	3	103	1
Treasury law, and in relation to a national bank. Resolutions of the Legislature of Indiana, in favor of a repeal of the independent - - - -	3	128	1
Treasury law. Resolutions of the Legislature of Maine, in favor of a repeal of the independent - -	4	202	1
Treasury on the state of the finances. Report of the Secretary of the - - - - - -	1	2	1
Treasury, transmitting statements of the annual and total amount of goods imported free of duty from each foreign country since 30th September, 1833. Report of the Secretary of the - - - -	2	9	1
Treasury, in pursuance of the "act for carrying into effect the treaties with the Chickasaws," showing the amount received on account of their lands. Report of the Secretary of the - - - - -	2	15	1
Treasury, transmitting a report of Professor Hassler, superintendent of the coast survey and the fabrication of standard weights and measures. Report of the Secretary of the - - - - - -	2	20	1

	Vol.	No.	Page.
Treasury, transmitting a report of the sales of public lands in Michigan, north of the line dividing ranges 2 and 3, west of the principal meridian. Report of the Secretary of the - - - - - -	2	29	1
Treasury, in relation to the payment of a sum of money into the Treasury by the commissioners under the act for the settlement of Mississippi land claims. Report of the Secretary of the - - -	2	47	1
Treasury, transmitting statements showing the condition of the banks in the District of Columbia at the close of the year 1840. Report of the Secretary of the -	2	48	1
Treasury, showing what portions of the public lands have been subject to entry at private sale for five years and upwards. Report of the Secretary of the -	2	57	1
Treasury, communicating a report from the Commissioner of the General Land Office, showing the operations of that office during parts of the years 1839 and 1840. Report of the Secretary of the - - -	3	61	1
Treasury, showing the rates of foreign and domestic exchange, and the prices of bank-notes and specie, at New York and Philadelphia, during the years 1838, 1839, and 1840. Report of the Secretary of the -	3	69	1
Treasury of the drafts drawn by the Treasury Department, or by its order, protested for non-payment, or which remain unpaid. Report of the Secretary of the -	3	76	1
Treasury, showing the quantity of public land unsold 30th June, 1828; the estimated average value per acre thereof; and the quantity since sold, and at what price; together with the quantities offered for sale at different periods. Report of the Secretary of the	3	92	1
Treasury, communicating a plan of a permanent change in the tariff. Report of the Secretary of the - -	3	93	1
Treasury, in relation to the sales of lands the titles of which were closed under the relief laws of 31st March, 1830, and 25th February, 1831. Report of the Secretary of the - - - - -	3	131	1
Treasury, transmitting a plan for assessing the value of goods, wares, and merchandise, in the ports of the United States, instead of foreign countries. Report of the Secretary of the - - - -	4	157	1
Treasury, transmitting statements of the imports and exports of sugar during the year 1840. Report of the Secretary of the - - - - -	4	158	1
Treasury, showing the contracts made in the Treasury Department, and payments on account of miscellaneous claims, during the year 1840; and the expenditures from the marine hospital fund during the year 1839. Report of the Secretary of the - -	4	167	1
Treasury, showing the quantity of public land sold since the year 1828, and the amounts ceded to the respective States. Report of the Secretary of the -	4	174	1

	Vol.	No.	Page.
Treasury, showing the losses by the General Government and by the people of United States from the use of the banks and bank-paper. Report of Secretary of the	4	180	1
Treasury, showing the assays made at the United States Mint of foreign coin. Report of the Secretary of the	4	181	1
Treasury, showing the official emoluments and expenditures of the officers of the customs, for the year 1840. Report of the Secretary of the - -	4	182	1
Treasury, showing the excess of the appropriations over the estimates, for the years 1837, 1838, and 1839, with the causes of such excess, &c. Report of the Secretary of the - - - - - -	4	226	1
Treasury, in relation to the payment of money out of the Treasury to persons whose names are included in a list of balances on the books of the Treasury. Report of the Secretary of the - - -	4	230	1
Treasury of the commerce and navigation of the United States, for the year ending the 30th September, 1840. Report of the Secretary of the - -	5	238	1
Treaty with the Stockbridge and Munsee Indians. Report of the Secretary of War, in relation to the payment of claims under the - - - - -	4	205	1
Treaty with the Seneca Indians may not be enforced against those who are averse to emigration. Petition of citizens of New York, praying that the -	4	210	1
Treaty with the Seneca Indians may not be enforced in regard to those who are averse to emigration. Petition of citizens of the towns of Collins and Brandt, in New York, praying that the - - -	4	213	1
Treaty with the Seneca Indians may not be enforced in regard to those who may be averse to emigration. Petition of citizens of Chautauque county, New York, praying that the - - - - -	4	214	1
Trist, American consul at Havana. Copies of correspondence imputing malpractices to N. P. - -	3	125	1
Troops stationed on the western frontier, and the necessity of an additional military post on the same. Statement showing the number and kind of United States	3	104	1

V.

Van Buren, &c. Report and resolutions of the Legislature of South Carolina, in relation to the causes which have led to the overthrow of the administration of Mr. - - - - - - -	3	114	1
Vermont in favor of restricting the eligibility of the President of the United States to a single term. Resolutions of the Legislature of - - - - -	2	45	1
Vessels in commission of each squadron, their commanders, and stations, on the 1st October, 1840. List of -	1	1	445
Vessels employed in the fisheries. Document in relation to	3	148	1
Vessels. Report of the Secretary of the Navy in relation to the cost of building and repairing certain - -	4	223	1

	Vol.	No.	Page.
W.			
War, communicating his annual report accompanying the President's message. Report of the Secretary of -	1	1	19
War, transmitting statements of contingent expenses of the War Department, and bureaus and offices attached thereto, during 1840. Report of the Secretary of -	2	7	1
War, transmitting the report of the board of dragoon officers appointed to witness the exhibition of the repeating fire-arms and water-proof ammunition invented by Samuel Colt. Report of the Secretary of	2	14	1
War, in relation to the pay and emoluments received by each rank of the army at present, and also during the last war. Report of the Secretary of - -	2	17	1
War, transmitting statements showing the rejected applications for pensions during the year 1840. Report of the Secretary of - - - - -	2	18	1
War, in relation to the claim of the heirs of Daniel Pettibone. Report of the Secretary of - - -	2	21	1
War, in relation to the survey of a site for fortifications on Lake Champlain. Report of the Secretary of -	2	34	1
War, showing the contingent expenses of the military establishment during the year 1840. Report of the Secretary of - - - - - -	2	52	1
War, transmitting statements of contracts made by the War Department during the year 1840. Report of the Secretary of - - - - - -	3	97	1
War, transmitting a statement of the appropriations and expenditures for the War Department during the year 1840, and the balances remaining in the Treasury at the end of the year. Report of the Secretary of -	3	103	1
War, in relation to the number and kind of troops stationed on the western frontier, and the necessity of an additional military post on the same. Report of the Secretary of - - - - -	3	104	
War, showing the names and salaries of the clerks employed in the War Department during the year 1840. Report of the Secretary of - - - -	3	105	1
War, transmitting a report of the special agent of the lead-mines, relative to the sale or future management of the mineral lands of the United States. Report of the Secretary of - - - - -	3	108	1
War, in relation to the creation of a company of sappers and miners to be attached to the Engineer Department. Report of the Secretary of - - -	3	118	1
War, transmitting abstracts of the general returns of the militia of the United States, with their arms, accoutrements, and ammunition for the year 1840. Report of the Secretary of - - - - -	3	137	1
War, showing the expenses of the national armories and the quantity of arms manufactured during the year 1840. Report of the Secretary of - - -	4	175	1

	Vol.	No.	Page.
War, in relation to the sale of the machinery, &c., used in the construction and improvement of harbors, rivers, roads, &c. Report of the Secretary of	4	195	1
War, in relation to the payment of claims under the treaty with the Stockbridge and Munsee Indians. Report of the Secretary of	4	205	1
War, to the board of ordnance appointed to visit Europe, to ascertain the improvements there in the system of artillery. Letter of instructions from the Secretary of	4	229	1
War, in reference to the construction of the Potomac aqueduct and the kyanizing of timber for the same. Report from the Secretary of	4	178	1
Washington. Message of the President transmitting information in relation to the sales and donations of public lots in the city of	1	5	1
Washington, praying the recharter of the banks in that city. Memorial of citizens of the city of	2	11	1
Washington against the surrender to Maryland of the stock held by said city in the Chesapeake and Ohio canal. Remonstrance of the corporation of the city of	2	30	1
Washington, remonstrating against the passage of the bill "to amend and continue in force the act to incorporate the inhabitants of the city of Washington." Remonstrance of citizens of the city of	3	124	1
Weights and measures, &c. Report of Professor Hassler, superintendent of coast survey and fabrication of	2	20	1
Western frontier. (See *Frontier.*)			
Wheat. Memorial of Joshua Leavitt in favor of the adoption of measures to secure an equitable and adequate market for American	4	222	1
Williams. Report of the Committee on the Judiciary on the petition of James	2	26	1
Wiskonsin river. (See *River.*)			
Wiskonsin Territory and State of Michigan. Message of the President of the United States, with documents and maps, in relation to the survey to ascertain and designate the boundary-line between	4	151	1
Wiskonsin praying the improvement of the navigation of the Neenah and Wiskonsin rivers. Memorial of the Legislative Assembly of	4	164	1
Wiskonsin praying the survey and construction of a railroad from Lake Michigan to the Mississippi river. Memorial of the Legislative Assembly of	4	165	1
Wiskonsin in relation to the survey of the public lands north of the Fox and Wiskonsin rivers. Resolutions of the Legislative Assembly of	4	166	1
Wiskonsin praying the passage of a law to define the western boundary-line of said Territory. Memorial of the Legislative Assembly of	4	171	1
Wiskonsin Territory. Resolutions of the Legislature of Michigan in relation to the boundary-line between Michigan and	4	186	1

TABLE OF DOCUMENTS

PRINTED

BY ORDER OF THE SENATE OF THE UNITED STATES,

SECOND SESSION, TWENTY-SIXTH CONGRESS—1840-'41.

CONTAINED IN FIVE VOLUMES.

ANNUAL MESSAGE FROM THE PRESIDENT OF THE UNITED STATES.

	Vol.	No.	Page.
At the commencement of the session, on the state of the Union, &c. - - - - - - -	1	1	1
Documents accompanying, to wit:			
Secretary of War. Report of the - - - -	1	1	19
Major General of the army. Report of the - -	1	1	31
Ordnance Department. Report of the officer in charge of the - - - - - - - -	1	1	55
Quartermaster General. Report of the - - -	1	1	87
Chief Engineer. Report of the - - - -	1	1	99
Chief of the Bureau of Topographical Engineers. Report of the - - - - - - -	1	1	171
Paymaster General. Report of the - - -	1	1	190
Surgeon General. Report of the - - - -	1	1	194
Commissary General of Clothing, &c. Report of the -	1	1	206
Commissary General of Subsistence. Report of the -	1	1	225
Commissioner of Indian Affairs. Report of the - -	1	1	228
Commissioner of Pensions. Report of the - -	1	1	393
Bounty Land Office. Report of the officer in charge of the	1	1	401
Secretary of the Navy. Report of the - - -	1	1	403
Postmaster General. Report of the - - -	1	1	475

MESSAGES FROM THE PRESIDENT OF THE UNITED STATES.

Transmitting information in relation to the sales and donations of public lots in the city of Washington -	1	5	1
Transmitting additional information in relation to the bonds issued by the Legislature of Florida -	2	43	1
Showing the number and names of the soldiers enlisted during the late war, and entitled to bounty-land -	2	50	1
In relation to the improvement of Pennsylvania avenue and the construction of a bridge across Rock creek	2	51	1
Communicating copies of correspondence, imputing malpractices to the American consul at Havana, in regard to granting papers to vessels engaged in the slave-trade - - - - - -	3	125	1
In relation to the survey to ascertain and designate the boundary-line between the State of Michigan and the Territory of Wiskonsin, with maps and letters from Captain Cram, topographical engineer -	4	151	1

	Vol.	No.	Page.
Transmitting a copy of the report of the commissioners for the exploration and survey of the northeastern boundary	4	173	1
Transmitting copies of correspondence relative to the negroes taken on board the schooner Amistad	4	179	1
REPORTS OF THE SECRETARY OF STATE.			
Transmitting statements showing the incidental and contingent expénses of the State Department for 1840	2	6	1
Showing the number of seamen registered in each port of entry during the year ending September 30, 1840	2	28	1
Transmitting an abstract of the returns of the sixth census	2	32	1
Showing the number and designation of the passengers who have arrived in each collection district of the United States during the year 1840	4	206	1
Showing, in compliance with a resolution of the Senate, what progress has been made in the completion of the sixth census	4	219	1
REPORTS OF THE SECRETARY OF THE TREASURY.			
Annual report on the state of the finances	1	2	1
Transmitting statements of the annual and total amount of goods imported free of duty from each foreign country, since September 30, 1833	2	9	1
In pursuance of the "act for carrying into effect the treaties with the Chickasaws," showing the amount received on account of their lands	2	15	1
Transmitting a report of Professor Hassler, superintendent of the coast-survey, and the fabrication of standard weights and measures, &c.	2	20	1
Transmitting a report of the sales of public lands in Michigan, north of the line dividing townships 12 and 13 north, and west of the line dividing ranges 2 and 3 west, of the principal meridian	2	29	1
In relation to the payment of a sum of money into the Treasury by the commissioners under the act for the settlement of Mississippi land claims	2	47	1
Transmitting statements, showing the condition of the banks in the District of Columbia at the close of the year 1840	2	48	1
Showing what portions of the public lands have been subject to entry at private sale for five years and upwards	2	57	1
Communicating a report from the Commissioner of the General Land Office, showing the operations of that office during parts of the years 1839 and 1840	3	61	1
Showing the rates of foreign and domestic exchange, and the prices of bank-notes and specie at New York and Philadelphia, during the years 1838, 1839, and 1840	3	69	1

	Vol.	No.	Page.
Showing the drafts drawn by the Treasury Department, or by its order, protested for non-payment, or which remain unpaid	3	76	1
Showing the quantity of public land unsold June 30, 1828; the estimated average value per acre thereof, and the quantity since sold, and at what price; together with the quantities offered for sale at different periods	3	92	1
Communicating a plan of a permanent change in the tariff	3	93	1
In relation to the sales of lands, the titles of which were closed under the relief laws of March 31, 1830, and February 25, 1831	3	131	1
Transmitting a plan for assessing the value of goods, wares, and merchandise, in the ports of the United States, instead of foreign countries	4	157	1
Transmitting statements of the imports and exports of sugar, during the year ending September 30, 1840	4	158	1
Showing the contracts made in the Treasury Department, and payments on account of miscellaneous claims, during the year 1840; and the expenditures from the marine hospital fund during the year 1839	4	167	1
Showing the quantity of public land sold since the year 1828, and the amounts ceded to the respective States	4	174	1
Showing the losses by the General Government, and by the people of the United States, from the use of banks and bank paper	4	180	1
Showing the assays made at the mint of foreign coin	4	181	1
Showing the official emoluments and expenditures of the officers of the customs, for the year 1840	4	182	1
Showing the excess of the appropriations over the estimates for the years 1837, 1838, and 1839, with the causes of such excess, &c.	4	226	1
In relation to the payment of money out of the Treasury, to persons whose names are included in a list of balances on the books of the Treasury	4	230	1
Showing the commerce and navigation of the United States for the year ending September 30, 1840	5	238	1
REPORTS OF THE SECRETARY OF WAR.			
Accompanying the President's message (annual)	1	1	19
Transmitting statements of contingent expenses of the War Department, and bureaus and offices attached thereto, in the year ending 30th September, 1840	2	7	1
Transmitting the report of the board of dragoon officers appointed to witness an exhibition of the repeating fire-arms and water-proof ammunition invented by Samuel Colt	2	14	1
In relation to the pay and emoluments received by each rank of the army at present, and also during the last war	2	17	1

	Vol.	No.	Page.
Transmitting statements showing the rejected applications for pensions during the year 1840	2	18	1
In relation to the claim of the heirs of Daniel Pettibone	2	21	1
In relation to the survey of a site for fortifications on Lake Champlain	2	34	1
Showing the contingent expenses of the military establishment during the year 1840	2	52	1
Transmitting statements of contracts made by the War Department during the year 1840	3	97	1
Transmitting a statement of the appropriations and expenditures for the War Department during the year 1840, and the balances remaining in the Treasury at the end of the year	3	103	1
In relation to the number and kind of troops stationed on the western frontier, and the necessity of an additional military post on the same	3	104	1
Showing the names and salaries of the clerks employed in the War Department during the year 1840	3	105	1
Transmitting a report of the special agent of the lead-mines, relative to the sale or future management of the mineral lands of the United States	3	108	1
In relation to the creation of a company of sappers and miners to be attached to the Engineer Department	3	118	1
Transmitting abstracts of the general returns of the militia of the United States, with their arms, accoutrements, and ammunition, for the year 1840	3	137	1
Showing the expenses of the national armories, and the quantity of arms manufactured, during the year 1840	4	175	1
With a resolution of the Senate, in reference to the construction of the Potomac aqueduct, and the kyanizing of timber for the use of the same	4	178	1
In relation to the sale of the machinery, &c., used in the construction and improvement of harbors, rivers, roads, &c.	4	195	1
In relation to the payment of claims under the treaty with the Stockbridge and Munsee Indians	4	205	1
Letter of instructions to the board of ordnance appointed to visit Europe, to ascertain the improvements there in the system of artillery	4	229	1

REPORTS OF THE SECRETARY OF THE NAVY.

Accompanying the President's message (annual)	1	1	403
Showing the names and salaries of clerks employed in the offices of the Secretary of the Navy and Navy Commissioners during 1840	2	53	1
In relation to the fitness of American water-rotted hemp for the use of the navy of the United States	3	91	1
With a list of the contracts entered into by the Navy Commissioners during the year 1840	3	106	1

	Vol.	No.	Page.
Transmitting copies of reports made by a board of navy officers on Colt's improved repeating fire-arms	4	196	1
In relation to the cost of building and repairing certain vessels	4	223	1
Showing contingent expenses of the offices of the Secretary of the Navy and Navy Commissioners in 1840	2	8	1
REPORTS OF THE POSTMASTER GENERAL.			
Accompanying the President's annual message	1	1	475
Showing the contingent expenses of the Post Office Department during the year 1840	2	41	1
Showing the names and salaries of clerks employed in the Post Office Department during the year 1840	2	49	1
REPORT FROM THE TREASURER OF THE UNITED STATES.			
Transmitting copies of his accounts for the service of the Post Office Department for the years 1837, 1838, and 1839	2	39	1
REPORT OF THE COMMISSIONER OF THE GENERAL LAND OFFICE.			
Showing the operations of the General Land Office during parts of the years 1839 and 1840	3	61	1
REPORT OF THE COMMISSIONER OF PATENTS.			
Showing the operations of the Patent Office during the year 1840	4	152	1
REPORTS OF THE SECRETARY OF THE SENATE.			
Communicating a statement showing the expenditures from the contingent fund of the Senate during the year ending December 7, 1840	2	16	1
Showing the respective appropriations made during the 2d session of the 26th Congress, the offices created, and the salaries thereof; the offices, the salaries of which have been increased, with the amount of such increase, during the same period	4	235	1
Showing all the private claims which have been before the Senate since the 14th Congress, inclusive, with the proceedings thereon	5	236	1
MOTIONS OR RESOLUTIONS IN SENATE.			
Of Mr. Clay, of Kentucky, calling for information in relation to the sales of the public lands	2	10	1
Of Mr. Allen, to amend the motion of Mr. Clay, of Kentucky, in relation to the repeal of the "Act for the collection, safekeeping, transfer, and disbursement of the public revenue"	2	13	1

	Vol.	No.	Page.
Of Mr. Crittenden, in relation to the bill (S. 28) "to establish a permanent prospective pre-emption system in favor of settlers on the public lands who shall inhabit and cultivate the same, and raise a log cabin thereon"	2	54	1
Of Mr. Tappan, prescribing certain duties for the chairmen of committees of Congress, in relation to private claims	3	64	1
REPORT OF THE COMMITTEE ON FINANCE.			
On the petition of David Green	4	211	1
REPORTS OF THE COMMITTEE ON COMMERCE.			
On the petition of Enoch Baldwin	4	177	1
On the memorial of E. Gonon, praying the adoption of his system of telegraphs	4	203	1
On the bill making appropriations for the improvement of certain harbors on the northern and northeastern lakes, and on the resolutions of the Legislature of Michigan on the subject, and various applications from other States for harbor appropriations	4	225	1
REPORTS OF THE COMMITTEE ON INDIAN AFFAIRS.			
On the petition of William Dickinson	3	65	1
On the petition of Gary Hinant	3	67	1
REPORTS OF THE COMMITTEE ON MILITARY AFFAIRS.			
On the memorial of Mary W. Thompson, widow of the late Lieut. Col. Alexander R. Thompson	4	199	1
On the memorial of sundry mechanics engaged in the construction of the United States arsenal at Fayetteville, North Carolina, praying compensation for the time lost by them in consequence of the suspension of that work	4	200	1
On the memorial of the corporate authorities of Baltimore, praying that Congress would provide for the defence of that city by erecting a suitable fortification on "Soller's flats"	4	227	1
REPORTS OF THE COMMITTEE ON NAVAL AFFAIRS.			
On the petition of Richard B. Mason	2	58	1
On the petition of Enoch Hidden	3	102	1
REPORT OF THE COMMITTEE ON PUBLIC LANDS.			
On the petition of the heirs of Major General Duportail, Brigadier Gen. Armand, and Major De la Colombe	3	96	1

	Vol.	No.	Page.
REPORTS OF THE COMMITTEE ON PRIVATE LAND CLAIMS.			
On the petition of the heirs of Pierre Dolet	2	46	1
On the claim of Alexander Coleman and Jacques Bon	3	68	1
REPORTS OF THE COMMITTEE ON PENSIONS.			
On the resolution to inquire into the expediency of granting a pension to John McNeil	3	101	1
On the claim of Thankful Reynolds for a pension	4	160	1
On the petition of Esther, widow of Colonel Jonas Johnston, of North Carolina	4	192	1
REPORTS OF THE COMMITTEE OF CLAIMS.			
On the petition of Walter Loomis and Abel Gay	2	22	1
On the petition of Daniel Steenrod	2	23	1
On the claim of Francis Gehon, late marshal of the Territory of Wiskonsin	2	24	1
On the memorial of Joseph Paxton, of Campbell county, Kentucky	2	33	1
On the petition of Thomas C. Clark & Co.	2	38	1
On the petition of Royal Hopkins	3	66	1
On the petition of Converse and Rees	3	75	1
On the petition of Daniel G. Skinner	3	86	1
On the petition of Peter H. Green	3	107	1
On the petition of E. W. and H. Smith	3	135	1
On the petition of the executor of David Gelston	4	191	1
On the memorial of the heirs of Robert Fulton	4	194	1
REPORTS OF THE COMMITTEE ON REVOLUTIONARY CLAIMS.			
On the bill to cause monuments to be erected in honor of Brigadier General Francis Nash and Brigadier General William Davidson	3	70	1
On the petition of the heirs of Robert H. Saunders	3	150	1
On the memorial of Horatio Alden and Philura Alden, his wife, late Philura Deane, of Hartford, in the State of Connecticut	4	201	1
REPORTS OF THE COMMITTEE ON THE JUDICIARY.			
On the petition of James Williams	2	26	1
On the petition of Thomas and Ralph Haskins	2	27	1
On the memorial of the Legislature of Iowa Territory, praying an amendment of the organic law of said Territory	2	37	1
REPORTS OF THE COMMITTEE ON THE POST OFFICE AND POST ROADS.			
On the memorial of the Nantucket Steamboat Company	2	36	1
On the petition of Stokes and Purdom	3	100	1

	Vol.	No.	Page.
REPORTS OF THE COMMITTEE ON ROADS AND CANALS.			
On the joint resolution directing the transfer to the State of Maryland of the stock in the Chesapeake and Ohio canal	3	63	1
On the bill to confirm to the State of Indiana the lands selected by her in lieu of the lands covered by reservations in the treaties of 1837 and 1839 with the Miami Indians	4	190	1
RESOLUTIONS AND OTHER PROCEEDINGS OF STATE AND TERRITORIAL LEGISLATURES.			
Of the State of Missouri, for ascertaining and settling the northern boundary line of said State	2	40	1
Of the State of Vermont, in favor of restricting the eligibility of the President of the United States to a single term	2	45	1
Of the State of Alabama, adverse to the establishment of a protective tariff	3	71	1
Of the State of Arkansas, praying the cession of the public lands to the States in which they lie, on certain conditions	3	88	1
Of the State of Illinois, adverse to the repeal of the independent treasury law, and the establishment of a national bank	3	95	1
Of the State of Indiana, in favor of so amending the constitution of the United States as to restrict the eligibility of the President of the United States to a single term	3	110	1
Of the State of South Carolina, in relation to the election of the President of the United States, the construction of the constitution, and the future arrangements as to the tariff of duties on imports	3	114	1
Of the State of Kentucky, in favor of the establishment of a national bank, and of the distribution of the proceeds of the sales of the public lands	3	115	1
Of the State of Alabama, in relation to the obligations of the States to surrender fugitives from justice	3	127	1
Of the State of Indiana, in favor of a repeal of the independent treasury law, and in relation to a national bank	3	128	1
Of the State of North Carolina, in favor of reopening Roanoke inlet	3	132	1
Of the Legislature of Indiana, in favor of designating the same day throughout the United States for the choice of electors of President and Vice President of the United States	3	133	1
Of the Legislature of Indiana, in favor of a national bank	3	134	1
Of the Legislature of North Carolina, in favor of the distribution of the proceeds of the sales of the public lands among the several States	3	141	1

	Vol.	No.	Page.
Of the Legislature of Pennsylvania, in favor of the distribution of the proceeds of the sales of the public lands among the several States, and for an increase of the tariff	3	142	1
Of the Legislature of Delaware, in favor of the distribution of the sales of the public lands among the several States	3	143	1
Of the Legislature of Louisiana, in favor of the passage of a general bankrupt law	3	144	1
Of the Legislature of Michigan, to obtain an appropriation for the completion of the lake harbors, commenced by the United States	3	145	1
Of the Legislature of Missouri, praying the donation of the swamp lands in that State to the counties in which they are situated, for certain purposes	4	163	1
Of the Legislative Assembly of Wiskonsin, praying the improvement of the navigation of the Neenah and Wiskonsin rivers	4	164	1
Of the Legislative Assembly of Wiskonsin, praying the survey and construction of a railroad from Lake Michigan to the Mississippi river	4	165	1
Of the Legislative Assembly of Wiskonsin, in relation to the survey of the public lands north of the Fox and Wiskonsin rivers	4	166	1
Of the Legislature of Louisiana, on the subject of placing buoys at the several mouths of the Mississippi river	4	183	1
Of the Legislative Assembly of Wiskonsin, praying that pre-emption rights to settlers on the mineral lands may be allowed in that Territory	4	185	1
Of the Legislature of Michigan, in relation to the boundary-line between that State and Wiskonsin Territory	4	186	1
Of the Legislature of Indiana, in relation to the completion of the Cumberland road	4	197	1
Of the Legislature of Maine, in favor of the repeal of the independent treasury law, the establishment of a national bank, an increase of the tariff, and the distribution of the proceeds of the sales of the public lands	4	202	1
Of the Legislature of Delaware, in favor of so amending the constitution of the United States as to restrict the eligibility of the President of the United States to a single term	4	204	1
Of the Legislature of Indiana, in relation to the distribution of the proceeds of the sales of the public lands	4	207	1
Of the Legislature of Indiana, on the subject of raising duties on foreign goods	4	208	1
Of the Legislature of Indiana, in relation to the bill to establish a permanent prospective pre-emption system in favor of settlers on the public lands who shall inhabit and cultivate the same, and raise a log-cabin thereon	4	209	1

	Vol.	No.	Page.
he Legislature of New Hampshire, on the subject of appointing the same day throughout the Union for the choice of Presidential electors	4	217	1
he Legislature of Massachusetts, in relation to the claims for French spoliations, committed prior to the 31st day of July, 1801	4	218	1
the Legislature of Delaware, in relation to the District of Columbia	4	221	1
the Legislature of Mississippi, in favor of appropriating the two per cent. fund of that State towards the construction of a railroad from Montgomery, in Alabama, to Brandon, in Mississippi	4	228	1
the Legislature of New York, in relation to the disposition of the public lands	4	233	1
MEMORIALS AND PETITIONS.			
citizens of Washington city, praying the recharter of the banks in that city	2	11	1
citizens of Missouri, praying an alteration in the mode of conveying the mail from Jefferson City to the county seat of Benton county	2	12	1
citizens of Georgetown, D. C., praying the recharter of the Farmers and Mechanics' Bank of Georgetown	2	25	1
he corporation of the city of Washington, remonstrating against the surrender to the State of Maryland of the stock held by that corporation in the Chesapeake and Ohio canal	2	30	1
citizens of Newburyport, Mass., praying the modification or repeal of the act of 1830, "to amend the acts regulating the commercial intercourse between the United States and certain colonies of Great Britain"	2	31	1
the Legislature of Missouri, in relation to the settling of the northern boundary-line of that State	2	40	1
citizens of New York, remonstrating against the passage of a bankrupt law at the present session of Congress	2	42	1
the chamber of commerce of New Orleans, praying the passage of a general bankrupt law	2	44	1
citizens of New York, against the passage of a bankrupt law at the present session	2	55	1
citizens of New York, against the passage of any bankrupt law that does not include banks and trading corporations	2	56	1
citizens of the city of Washington, for the adoption of measures to promote the establishment of a system of education within the District of Columbia	2	59	1
Daniel W. Coxe, praying that his interest in certain lands may not be affected by any legislation of Congress on the subject of pre-emption and settlement rights	2	60	1
citizens of Massachusetts, praying that jurisdiction over offences committed within the admiralty and maritime jurisdiction of the United States may be extended to the district courts of the United States	3	62	1

	Vol.	No.	Page.
Of citizens of New York, against the passage of any bankrupt law at the present session of Congress	3	72	1
Of citizens of Albany, N. Y., praying the passage of a general bankrupt law	3	73	1
Of citizens of New York, praying the incorporation of certain provisions in any bankrupt law passed by Congress	3	74	1
Of Agnes Slacke, praying the confirmation of her title to a tract of land in the State of Michigan	3	77	1
Of the heirs of Louis de Repentigny, praying the confirmation of their claim to a tract of land in the State of Michigan	3	78	1
Of Alden Partridge, praying the discontinuance of the Military Academy at West Point	3	79	1
Of Alden Partridge, praying the application of a portion of the proceeds of the sales of the public lands to the establishment of a system of education	3	80	1
Of citizens of St. Louis, Mo., praying the passage of a general bankrupt law	3	81	1
Of citizens of New York, praying that banks and other trading corporations may be subject to the operation of any bankrupt law passed by Congress	3	82	1
Of citizens of New York, praying that banks and other trading corporations may be subjected to the operation of any bankrupt law passed by Congress	3	83	1
Of citizens of New York, praying that banks and other trading corporations may be subjected to the operation of any bankrupt law that may be passed by Congress	3	84	1
Of citizens of New York, praying that banks and other trading corporations may be subjected to the operation of any bankrupt law passed by Congress	3	85	1
Of citizens of New York, remonstrating against the passage of any bankrupt law at the present session	3	87	1
Of the Legislature of Arkansas, praying the cession of the public lands to the States in which they lie, on certain conditions	3	88	1
Of citizens of the United States, praying a modification of the act of March 2, 1837, "concerning pilots"	3	89	1
Of citizens of New York, remonstrating against the passage of any bankrupt law at the present session of Congress	3	90	1
Of citizens of Baltimore, praying the erection of a fortification at that place	3	94	1
Of citizens of New York, praying that banks and other trading corporations may be subjected to the operation of any bankrupt law that may be passed by Congress	3	98	1
Of citizens of New York, against the passage of any bankrupt law at the present session of Congress	3	99	1
Of the marine insurance companies of the port of New York, praying that the pilot law of 1837 may not be repealed	3	109	1

	Vol.	No.	Page.
Of citizens of New York, praying that banks and other trading corporations may be subjected to the operation of any bankrupt law that may be passed by Congress	3	111	1
Of citizens of New York, against the passage of any bankrupt law at the present session of Congress	3	112	1
Of citizens of New York, praying the modification of the act of July, 1838, "for the better security of the lives of passengers on board of vessels propelled in whole or in part by steam"	3	113	1
Of the marine insurance companies of the city of New York, against the repeal of the act of 2d March, 1837, "concerning pilots"	3	116	1
Of the Louisville chamber of commerce, against the passage of the bill to establish a uniform system of bankruptcy	3	117	1
Of citizens of New York, praying that banks and other trading corporations may be subjected to the operation of any bankrupt law that may be passed	3	119	1
Of citizens of New York, remonstrating against the passage of any bankrupt law that does not embrace all classes of citizens	3	120	1
Of citizens of New York, remonstrating against the passage of a bankrupt law which will affect existing obligations	3	121	1
Of citizens of New York, remonstrating against the passage of any bankrupt law at the present session of Congress	3	122	1
Of the New Orleans chamber of commerce, praying the passage of a general bankrupt law	3	123	1
Of citizens of the city of Washington, remonstrating against the passage of the bill "to amend and continue in force the act to incorporate the inhabitants of the city of Washington"	3	124	1
Of the widow of Lieutenant Colonel Alexander R. Thompson, praying to have the benefits of the act of July 5, 1838, granting additional rations to officers of the army, extended to her	3	126	1
Of the New York chamber of commerce, remonstrating against the repeal of the act of March 2, 1837, concerning pilots	3	129	1
Of the Philanthropic Law Reform Association of the city of New York, praying the passage of a general bankrupt law	3	130	1
Of E. Gonon, praying the establishment of a system of telegraphs between the cities of Washington and New York	3	136	1
Of citizens of Charleston, South Carolina, praying Congress not to pass any bankrupt law at this time	3	138	1
Of citizens of Oneida county, New York, remonstrating against the passage of any retrospective bankrupt law	3	139	1

	Vol.	No.	Page.
Of citizens of Albany, New York, against the passage of the bill (S. 160) "to establish a uniform system of bankruptcy throughout the United States"	3	140	1
Of citizens of Pennsylvania, praying the completion of the works for the improvement of the harbor of Erie	3	146	1
Of citizens of St. Louis, Missouri, praying a grant of land to aid in the construction of the Mount Carmel and New Albany railroad	3	147	1
Of masters of vessels lying in the port of New York, against the repeal of the act of March 2, 1837, concerning pilots	3	149	1
Of the pilots of the port of New York by the way of Sandy Hook, praying the repeal of the act of 2d March, 1837, concerning pilots	4	153	1
Of manufactures and mechanics of the United States, praying the adoption of measures to secure to them their rights in patterns and designs	4	154	1
Of citizens of Seneca county, New York, remonstrating against the passage of a bankrupt law	4	155	1
Of John McClelland and others, praying the passage of a general bankrupt law	4	159	1
Of the board of commissioners of the pilots of New York, recommending the repeal of the act of 1837, concerning pilots	4	162	1
Of the Legislature of Missouri, praying the donation of the swamp lands in that State to the counties in which they are situated, for certain purposes	4	163	1
Of the Legislative Assembly of Wiskonsin, praying the improvement of the navigation of the Neenah and Wiskonsin rivers	4	164	1
Of the Legislative Assembly of Wiskonsin, praying the survey and construction of a railroad from Lake Michigan to the Mississippi river	4	165	1
Of the Legislative Assembly of Wiskonsin, in relation to the survey of the public lands north of the Fox and Wiskonsin rivers	4	166	1
Of Samuel Raub, jr., praying Government to purchase the right to use his "double self-acting safety-valves," and the passage of a law requiring their use on all steam-boilers	4	168	1
Of citizens of Philadelphia, praying the incorporation of certain provisions in the bill (S. 160) to establish a uniform system of bankruptcy	4	169	1
Of the chamber of commerce of the city of New York, praying the incorporation of certain provisions in any bankrupt law that may be passed by Congress	4	170	1
Of the Legislative Assembly of Wiskonsin, praying the passage of a law to define the western boundary-line of said Territory	4	171	1

	Vol.	No.	Page.
Of the Legislature of Illinois, praying the establishment of a marine hospital at the city of Cairo, in that State	4	172	1
Of citizens of Oneida county, New York, remonstrating against the passage of any retrospective bankrupt law	4	176	1
Of citizens of Pennsylvania, praying the construction of a number of floating batteries and steam-vessels	4	184	1
Of the Legislative Assembly of Wiskonsin, praying the passage of a law allowing pre-emption rights to settlers on the mineral lands in that Territory	4	185	1
Of citizens of Oneida county, New York, remonstrating against the passage of any retrospective bankrupt law	4	187	1
Of citizens of Pittsburg, Pa., remonstrating against the passage of any law requiring the exclusive use of any invention for preventing explosions of steam-boilers, and asking the appointment of a board of commissioners to test the relative merits of such inventions	4	188	1
Of citizens of Chicot county, Arkansas, praying the passage of a general bankrupt law	4	198	1
Of citizens of New York, praying that the treaty with the Seneca Indians may not be enforced against those who are averse to emigration	4	210	1
Of Samuel Martin, submitting a plan for a national bank	4	212	1
Of citizens of New York, praying that the treaty with the Seneca Indians may not be enforced in regard to those who may be averse to emigration	4	213	1
Of citizens of Chautauque county, New York, praying that the treaty with the Seneca Indians may not be enforced in regard to those who may be averse to emigration	4	214	1
Of citizens of New Jersey, praying the enactment of a general bankrupt law	4	215	1
Of citizens of the town of Havre-de-Grace, in the State of Maryland, praying an appropriation for the removal of obstructions at the entrance of the harbor at that place	4	216	1
Of settlers on the public lands in Illinois, praying that their pre-emption rights to said lands may not be affected by the grant to the Polish exiles	4	220	1
Of Joshua Leavitt, of New Jersey, praying the adoption of measures to secure an equitable and adequate market for American wheat	4	222	1
Of citizens of New Hampshire, remonstrating against the passage of a bankrupt law	4	224	1
Of Thomas S. Jesup, praying redress for an alleged omission in a document printed by order of the Senate	4	231	1
Of a special meeting of the Boston chamber of commerce, in relation to the present commercial arrangements with Great Britain	4	234	1

MISCELLANEOUS DOCUMENTS.

	Vol.	No.	Page.
Documents relating to the bill (S. 92) to revive and continue the corporate existence of the banks in the District of Columbia	2	19	1
Documents relating to bounties allowed to vessels employed in the fisheries	3	148	1
Report of George Plitt, special agent of the Post Office Department to Europe	4	156	1
Statements by the Second Auditor, of the disbursements of money, goods, &c., for the benefit of the Indians, during the year ending 30th September, 1840	4	161	1
Copy of the testimony given before the honorable Austin A. King, judge of the fifth judicial circuit in the State of Missouri, at the court-house in Richmond, in a criminal court of inquiry begun November 12, 1838, on a charge of high treason against Joseph Smith, jr., and others	4	189	1
Documents relating to the claim of the heirs of Robert Fulton	4	193	1
Documents relating to the improvement of the system of artillery in Europe, as reported by the board of ordnance officers appointed by the Secretary of War to ascertain said improvements	4	229	1
List of committees of the Senate	1	3	1
Accounts of the Treasurer of the United States	1	4	1
Documents relating to the bill authorizing the erection of certain light houses, &c.	2	35	1

REPORT

FROM

THE SECRETARY OF THE SENATE,

COMMUNICATING,

In compliance with a resolution of the Senate, a list of private claims which have been before the Senate since the commencement of the fourteenth Congress, with the proceedings of the Senate thereon.

JANUARY 4, 1841.
Read.

JANUARY 5, 1841.
Ordered to be printed.

JANUARY 4, 1841.

The Secretary of the Senate has the honor to submit a list of private claims which have been before the Senate since the commencement of the fourteenth Congress, with the proceedings of the Senate thereon; prepared in compliance with a resolution passed on the 9th of April, 1840.

ASBURY DICKINS.

By an order of the Senate, passed on the 27th of February, 1841, the list of private claims was directed to be completed to the close of the twenty-sixth Congress.

Blair & Rives, printers.

An alphabetical list of private claims which have been before the Senate from the commencement of the 14th Congress to the close of the 26th Congress, with the proceedings of the Senate thereon: showing the names of the claimants; the nature or object of each claim; at what session, and in what manner it was brought before the Senate; to what committee it was referred; the nature of the report, and (where special reports were made) the number of the report, if printed, and if not, the date of the report; the number of the bill, distinguishing between Senate and House bills; the manner in which the claim was disposed of by the Senate; and, in cases where it passed both Houses, the date of the act of Congress: the whole compiled from the Journals of the Senate, and by reference, when necessary, to the Journals of the House of Representatives, the reports of committees, the bills of the two Houses, and the laws of the United States. Prepared by order of the Senate.

Claimant.	Nature or object of claim.	Congress.	Session.	How brought before the Senate.	Committee to which referred.	Nature of the report.	No. of report.	No. of bill.	How disposed of in the Senate.	Remarks.
Aarons, William J.	Correction of error in the entry of land.	25	2	Bill	Public Lands	No amendm't	–	111	Passed	Approved June 28, 1838.
Abbott, James	Compensation for property used by U. States troops.	21	1	Bill	Claims	Amendment	–	75	Passed	Approved May 10, 1830.
Abbott, Jas., heirs of	Confirmation of claim to land	23	2	H. bill	Public Lands	Amendment	–	262	Passed.	
Abbott, Jas., heirs of	Confirmation of claim to land	23	2	S. bill	Pr. L. Claims	No amendm't	–	57	Passed	Approved July 2, 1836.
Abbott, Joel, jr.	Compensation for horse lost in the late war.	18	2	H. bill	Claims	No amendm't	–	271	Passed	Approved Mar. 3, 1835.
Abbott, Samuel	To change erroneous entries of land.	15	2	Petition.						
Abbott, William F.	Payment for property destroyed by the enemy.	14	1	Petition	Mil. Affairs.					
Abeel, G. B., and others	Payment of drawbacks of duties on goods exported to New Orleans.	18	2	H. bill	Finance	Amendment	–	282	Passed	Approved Mar. 3, 1835.
Abel, Peggy, Sally Rolls, & E. Green.	Pensions	24	1	H. bill	Pensions	Amendment	–	645	Passed	Approved June 28, 1836.
Abernethie, John	Payment of certificate of revolutionary debt and interest.	22	2	S. bill	Revo. Claims	–	–	37		
Aborn, Joseph	Additional compensation for services as surveyor of port of Pawtucket.	16	1	Petition	Commerce.					

Acker, William D.	Payment for services as agent in Florida.	21	2	Petition	Claims	Bill	-	118	Passed	MS. rep. Jan'y 25, 1831.
Acker, William D.	Payment for services as agent in Florida.	22	1	-	-	-	-	-	-	Leave to withdraw petition and papers.
Acker, William D.	Payment for services as agent in Florida.	23	1	Petition	Claims	Bill	-	113	Passed	Approved June 30, 1834.
Acker, William D.	Payment for services as agent in Florida.	23	2	-	-	-	-	-	-	Leave to withdraw his petition and papers.
Acosta, Rogue	Confirming land title	22	1	H. bill	Pr. L. Claims	No amendm'nt	-	125	Passed	(See Akerman, Joseph.)
Adair, Elisha	Redemption of certain continental money.	26	2	Petition	Revo. Claims	-	-	-	Discharged	Approved June 25, 1832.
Adams, Abraham	Correction of error in land entry.	22	2	H. bill	Public Lands	Amendment	-	671	Passed	Approved Feb. 19, 1833.
Adams, B., & Co.	Remission of duties on certain articles imported by them.	24	1	Petition	Finance.					
Adams, Jacob	Indemnity for French spoliations prior to 1800.	21	2	Memorial	Select.					
Adams, Jacob	Revolutionary pension	26	1	H. bill	Pensions	Adverse	-	149	Ind. postponed.	
Adams, James	Losses sustained in obeying a military order in 1814.	23	1	Petition	Claims	-	-	-	Com. disch'gd.	
Adams, James	Losses sustained in obeying a military order in 1814.	23	2	-	-	-	-	-	-	Leave to withdraw petition and papers.
Adams, John	Horse lost in public service	19	1	H. bill	Claims	Amendments	-	75	Passed	Approved May 20, 1826.
Adams, Molly	Pension	25	3	Petition	Pensions	-	-	-	Discharged.	
Adams, Nathan, William, and Peter, heirs of.	Bounty land warrants in lieu of those that were lost.	24	2	S. bill	Revo. Claims	-	-	229		
Adams, Priscilla	Monthly pay due her late husband, a soldier.	18	2	H. bill	Claims	No amendm'nt	-	289	Passed	Approved Mar. 3, 1825.
Adams, Seth	Indemnity for French spoliations prior to 1800.	20	2	Petition	Select	-	76			
Adams, Seth	Indemnity for French spoliations prior to 1800.	21	1	Petition	Select	-	68	103		
Adams, Thomas, and S. Upton.	Discharge from payment of certain duty bonds at Castine.	14	1	Petition	Finance	-	-	-	Com. disch'gd.	
Adams, Thomas, and S. Upton.	Discharge from payment of certain duty bonds at Castine.	14	2	Petition	Finance	-	-	-	Com. disch'gd.	
Adams, Wm., and J. M. Lindsay.	Indemnity as sureties of a judgment against William B. Ferguson.	25	3	Petition	P. Of. & P. R.					
Addison, Sarah	Interest on commutation of Andrew Searle.	24	2	Petition	Revo. Claims	-	-	-	Discharged.	

[ALPHABETICAL LIST—Continued.

Claimant.	Nature or object of claim.	Congress.	Session.	How brought before the Senate.	Committee to which referred.	Nature of the report.	No. of report.	No. of bill.	How disposed of in the Senate.	Remarks.
Addoms, John, representative of.	Damages for building fort on his farm last war.	25	2	H. bill -	Claims -	No amendm't	-	36	Postponed ind.	
Addoms, John, representative of.	Damages for building fort on his farm last war.	25	3	H. bill -	Claims -	Adverse -	-	1009		
Addoms, John, representative of.	Damages for building fort on his farm last war.	26	1	H. bill -	Claims -	Amendment -	374	46	Passed -	Approved May 2, 1840.
Adkins, Jas., widow of	Pension - - -	25	2	Petition -	Pensions -	-	-	-	Discharged.	
"Admiral," owners of the.	Fishing bounty - -	23	1	H. bill -	Finance -	Amendment -	-	117	Passed -	Approved June 30, 1834.
Agace, A., and A. & P. Frederick, and M. L. & S. Paisseau.	Exchange of lands and payment for improvements.	23	1	Petition -	Public Lands.					
Aikman, Samuel -	Correction of error in an entry of land by Jas. Aikman.	15	1	H. bill -	Public Lands	Amendment -	-	11	Passed -	Approved Jan. 14, 1818.
Ajou, Eli - -	Revolutionary pension -	19	2	Petition -	Pensions -	-	-	-	Discharged.	
Akerman, Joseph, heirs of.	For continuance of pension to them.	21	2	Petition -	Naval Affairs.					
Akerman, Joseph, heirs of.	For continuance of pension to them.	24	1	Petition -	Naval Affairs.					
Akerman, Joseph, heirs of.	For continuance of pension to them.	24	2	Petition -	Naval Affairs	Adverse -	123	-	Rejected.	
Alabama - -	Remuneration for depredations on property of citizens during Creek war.	24	2	Petition -	Milt'y Affairs.					
Alabama - -	Remuneration for depredations on property of citizens during Creek war.	25	3	Petition -	Indian Affairs					
Alabama - -	Reimbursement of advances made in the Creek war.	26	2	Petition -	-	-	-	-	Laid on table.	
Alabama - -	Citizens of Benton county to locate certain pre-emption rights on public lands.	25	3	Petition -	-	-	-	-	Laid on table.	

Alabama	Advances made to certain volunteers.	26	2	Petition	Military Aff's	-	-	Discharged.	
Alabama	Authorizing the settlement of certain claims of the State.	26	2	S. bill	Claims	No amendm't	151	Passed.	
Alabama volunteers, Snodgrass's company of.	Expenses while accompanying emigrating Cherokees.	25	3	Resolution	Military Aff's	Bill	84	Passed.	
Alabama volunteers, Snodgrass's company of.	Expenses while accompanying emigrating Cherokees.	26	1	S. bill	Military Aff's	No amendm't	32	Passed	Committee of Claims reported upon this subject. (Vide Doc. No. 606.)
Alabama, Florida, and Georgia Railroad Company.	Remission of duties on railroad iron.	26	2	Petition	Finance	-	-	Discharged.	
Alba, Peter, representatives of.	Confirmation of land title	23	1	H. bill	Pr. L. Claims	Amendment	421	Laid on table.	
Alba, Peter, representatives of.	Confirmation of land title	25	3	H. bill	Public Lands	No amendment	346	Passed	Approved Mar. 3, 1839.
Albert & Quertier, of New Orleans.	(See Quertier)								
Alden, Elizabeth, widow of Roger.	Continue to her the pension granted to her husband.	25	2	Petition	Pensions	-	-	Discharged.	
Alden, Horatio, & others	Payment for vessels destroyed by the enemy.	14	1	Petition	Military Aff's	-	-	Discharged.	
Alden, Judah	Renewal of revolutionary bounty land warrant that was lost.	18	1	H. bill	Public Lands	No amendment	133	Laid on table.	
Alden, Judah	Renewal of revolutionary bounty land warrant that was lost.	20	1	H. bill	Public Lands	Amendment	118	Laid on table.	
Alden, Judah	Renewal of revolutionary bounty land warrant that was lost.	21	1	H. bill	Public Lands	Amendment	124	Passed	Approved May 28, 1839.
Alduck, Gustavus	Increase of pension	16	1	Petition	Pensions.				
"Alert," owners of	Indemnity for French spoliations prior to 1800.	20	1	Petition	Select.				
"Alert," owners of	Indemnity for French spoliations prior to 1800.	21	1	Petition	Select.				
"Alert," owners of	Indemnity for French spoliations prior to 1800.	22	1	Petition	Select.				
Alexander, James	Relinquish certain lands, and locate others in lieu thereof.	25	3	H. bill	Public Lands	Adverse	567		

ALPHABETICAL LIST—Continued.

Claimant.	Nature or object of claim.	Congress.	Session.	How brought before the Senate.	Committee to which referred.	Nature of the report.	No. of report.	No. of bill.	How disposed of in the Senate.	Remarks.
Alexander, James -	Relinquish certain lands, and locate others in lieu thereof.	26	1	H. bill -	Public Lands	No amendment	-	64	Passed -	Approved May 2, 1840.
Alexander, James, & Ira Nash.	Indemnification for property destroyed by Sac and Fox Indians.	24	1	H. bill -	Indian Affairs	No amendment	-	141	Passed -	Approved July 1, 1836.
Alexander, John E. -	Compensation for services in arresting counterfeiters.	25	3	H. bill -	Claims -	No amendment	-	599	Passed -	Approved Mar. 2, 1839.
Alexander, Mira M. -	Remuneration for military services of her father, George Madison.	25	3	Petition -	Revo. Claims	Bill - -	-	267	Passed.	
Alexander, Morgan, heirs of.	Compensation for military services in the revolutionary war.	24	1	Petition -	Revo. Claims.					
Alexander, Morgan, heirs of.	Compensation for military services in the revolutionary war.	24	2	-	-	-	-	-	Leave to withdraw.	
Alexander, Morgan, heirs of.	Compensation for military services in the revolutionary war.	24	2	Petition -	Revo. Claims.	-	-	-	Discharged.	
Alexander, Morgan, heirs of.	Compensation for military services in the revolutionary war.	25	2	-	-	-	-	-	Leave to withdraw.	
Alexander, Robert -	Granting him pension -	22	1	H. bill -	Pensions -	No amendment	-	288	Passed -	Approved July 14, 1832.
Alexander, Thomas L.	To be allowed pay and emoluments of aid-de-camp.	25	2	Petition -	Military Aff's	- -	-	-	Discharged.	
Alexander, Wm., (Lord Stirling, heirs and representatives of.)	Payment of a loan-office certificate.	23	1	Petition -	Revo. Claims	Bill - -	142 & 264.	107	Passed -	Approved June 30, 1834.
Alexander, Wm., (Lord Stirling, heirs and representatives of.)	Bounty land and remuneration for revolutionary services.	23	1	Petition -	Revo. Claims.					
Alexander, Wm., (Lord	Bounty land and remuneration	24	1	Petition -	Revo. Claims	Adverse -	137	-	Rejected.	

Stirling, heirs and representatives of.)	for revolutionary services.									
Alexander, Wm., (Lord Stirling, heirs and representatives of.)	Bounty land and remuneration for revolutionary services.	24	1	Petition -	Public Lands	-	-	-	Discharged.	
"Alexandre," French ship.	Refund duties on said ship -	26	1	Documents	Commerce -	Bill - -	D.37	219	Passed.	
"Alexandre," French ship.	Refund duties on said ship -	26	2	Bill -	Commerce -	No amendment	-	204	Passed -	Approved Mar. 3, 1841.
Alfonso, Catalina -	Confirming land title -	22	1	H. bill -	Pr. L. Claims	No amendm'nt	-	125	Passed -	Approved June 25, 1832.
Alfonso, Francisco -	Confirming land title -	22	1	H. bill -	Pr. L. Claims	No amendm'nt	-	125	Passed -	Approved June 25, 1832.
Alfonson, Juan -	Confirming land title -	22	1	H. bill -	Pr. L. Claims	No amendm'nt	-	125	Passed -	Approved June 25, 1832.
Alford, Benedict -	Revolutionary pension -	23	1	H. bill -	Pensions -	Amendments	-	196	Ind. postponed	Approved June 30, 1834. (A memorandum in the journal says this bill was erroneously approved.)
Alford, Benedict -	Revolutionary pension -	24	1	H. bill -	Pensions -	No amendm'nt	-	475	Passed -	Approved May 14, 1836.
Alford, Jonas - -	Benefit of the 4th section of act for relief of purchasers of public lands prior to July 1, 1820.	18	1	Petition -	Public Lands.					
Allan, Chilton, & others	Land patents - - -	26	1	H. bill -	Pr. L. Claims	No amendm'nt	-	64	Passed -	Approved May 2, 1840.
Allard, Gabriel N. -	Confirming land title -	22	1	H. bill -	Pr. L. Claims	No amendm'nt	-	125	Passed -	Approved June 25, 1832.
Albert, James, of Maine	Compensation for extra services as mail contractor.	25	2	Petition -	P. O. & P. R.	Adverse -	-	-	Rejected.	
Allegany, Bank of -	Authorize Secretary of Treasury to compromise claim against it.	24	2	S. bill -	Judiciary -	No amendm'nt	-	58	Pass'd; amended by House.	Approved Mar. 3, 1837.
Allegany, ship, and cargo, owners of.	Loss sustained by being seized and condemned while in service of United States.	16	1	Petition -	Claims -	Bill - -	31	35	Recommitted with instructions; bill reported; pass'd	
Allegany, ship, and cargo, owners of.	Loss sustained by being seized and condemned while in service of United States.	21	1	H. bill	Commerce, discharged, & referred to Foreign Relations.	Amendments	-	138	Passed -	Approved May 29, 1830.
Allegany, ship, and cargo, owners of.	Loss sustained by being seized and condemned while in service of United States.	21	1							
Allegany, ship, and cargo, owners of.	Loss sustained by being seized and condemned while in service of United States.	22	1	Petition -	Claims.					

ALPHABETICAL LIST—Continued.

Claimant.	Nature or object of claim.	Congress.	Session.	How brought before the Senate.	Committee to which referred.	Nature of the report.	No. of report.	No. of bill.	How disposed of in the Senate.	Remarks.
Allegany, ship, and cargo, owners of.	Loss sustained by being seized and condemned while in service of United States.	23	1	Petition	Judiciary.					
Allegany, ship, and cargo, owners of.	Loss sustained by being seized and condemned while in service of United States.	23	2	Petition	Claims.					
Allegany, ship, and cargo, owners of.	Loss sustained by being seized and condemned while in service of United States.	24	1	Petition	Claims	Adverse	94	–	Laid on table.	
Allegany, ship, and cargo, owners of.	Loss sustained by being seized and condemned while in service of United States.	24	2	Petition	Claims	Bill	92	156		
Allegany, ship, and cargo, owners of.	Loss sustained by being seized and condemned while in service of United States.	25	1	Petition	–	–	–	–	–	Leave to withdraw.
Allegany, ship, and cargo, owners of.	Loss sustained by being seized and condemned while in service of United States.	25	2	Petition	Claims	Bill	–	94	Passed.	
Allegany, ship, and cargo, owners of.	Loss sustained by being seized and condemned while in service of United States.	25	3	Petition	Claims	Bill	–	82	Laid on table.	
Allegany, ship, and cargo, owners of.	Loss sustained by being seized and condemned while in service of United States.	26	1	Petition	Judiciary	–	–	–	Judiciary discharged; referred to Claims; reported; referred to select committee; discha'd.	

Allen, Abel, guardian of	Pension - - -	21	1	H. bill -	Pensions -	Amendments	-	464	Passed -	Approved May 29, 1830.
Allen, James - -	Invalid pension - -	14	1	H. bill -	Militia -	No amendm'nt	-	-	Passed -	Approved Apr. 30, 1816.
Allen, Alexander, and others, owners and crew of private armed vessel "Madison."	Portion of proceeds of the "Abigail" and cargo paid into the United States Treasury.	23	1	Petition -	Claims.					
Allen, Amos - -	Restoration to the pension list	22	1	Petition -	Pensions -	-	-	-	-	Leave to withdraw petition and papers.
Allen, Arnold - -	Restoring him to revolutionary pension roll.	22	1	H. bill -	Pensions -	No amendm'nt	-	460	Ind. postponed	
Allen, Beverley -	Authority to locate a confirmed grant on any of the public land.	24	1	Petition -	Pr. L. Claims.					
Allen, Captain B., company of volunteers.	Compensation for services in 1829.	26	2	Documents	Military -	-	-	-	Discharged.	
Allen, Catharine, widow of Henry.	Pension - - -	25	2	H. bill -	Pensions -	Adverse -	-	559		
Allen, Catharine, widow of Henry.	Pension - - -	25	3	H. bill -	Pensions -	Adverse -	-	951		
Allen, Catharine, widow of Henry.	Pension - - -	26	1	H. bill -	Pensions -	No amendm'nt	495	128	Ind. postponed	
Allen, Clark - -	Compensation for equipage captured by the enemy in the late war.	24	1	H. bill -	Claims -	Adverse -	-	78	Ind. postponed	
Allen, Daniel - -	Restoration to the pension list	22	1	Petition -	Pensions -	-	-	-	-	Leave to withdraw petition and papers.
Allen, Elisha, by attorney, Samuel Smith.	Additional allowance of pay as wagonmaster to a brigade.	15	1	Petition -	Claims -	Adverse -	187	-	Rejected.	
Allen, David, heirs of -	Commutation pay as surgeon's mate.	25	2	Petition -	Revo. Claims	-	-	-	Discharged.	
Allen, David, heirs of -	Commutation pay as surgeon's mate.	26	1	Petition -	Revo. Claims.					
Allen, Hannah, widow of Samuel Dale.	Pension for services of her husband in the Revolution.	26	1	Petition -	Pensions -	Adverse -	139	-	Discharged.	
Allen, John - -	Pension - - - -	13	1	H. bill -	Pensions -	Amendment -	-	1	Passed -	Approved June 25, 1834
Allen, Hannah, widow of Justice Allen.	Relief on account of husband's death in service of U. States.	14	2	Petition -	Pensions -	-	-	-	-	Leave to withdraw petition and papers.
Allen, Heman - -	Settlement of accounts as marshal.	22	1	Memorial	Claims -	Bill - -	19	41		
Allen, Heman - -	Settlement of accounts as marshal.	-	-	-	Judiciary -	Amendments	-	-	Passed -	Approved July 13, 1832.
Allen, Isaac - -	Pension - - -	21	1	Petition -	Pensions.					
Allen, James - -	Pre-emption right - -	26	1	Petition -	Public Lands.					

ALPHABETICAL LIST—Continued.

Claimant.	Nature or object of claim.	Congress.	Session.	How brought before the Senate.	Committee to which referred.	Nature of the report.	No. of report.	No. of bill.	How disposed of in the Senate.	Remarks.
Ames, David A.	Invalid pension	22	1	H. bill	Pensions	No amendm't	–	528	Passed	Approved July 16, 1832.
Ames, David A.	Pension	23	1	H. bill	Pensions	Amendments	–	1	Passed	Approved June 22, 1834.
Amory, Francis	Indemnity for French spoliations prior to 1800.	22	1	Petition	–	–	–	–	Laid on the table.	
Amory, Jonathan, jr., & the representatives of Thomas C. Amory.	Remission of forfeiture incurred as surety on a bond.	15	1	H. bill	Claims	No amendm't	–	67	Passed	Approved April 20, 1818.
Amory, Nathaniel	Permission to institute suit to try his claim to a tract of land.	25	2	Petition	Pr. L. Claims	–	–	–	Discharged.	
Amory, Nathaniel, and Jno. Curren and Henry Messonier.	Confirmation of title to land (Bastrop's grant.)	15	2	Petition	Public Lands	–	–	–	Discharged	Leave to withdraw.
Anders, Rich'd, heirs of	Commutation for half pay	23	2	Petition	Revo. Claims	Adverse	115			
Anderson, Charles, and Arthur Jones.	Grant of land	19	1	H. bill	Public Lands	Amendments	–	110	Passed	Approved May 15, 1826.
Anderson, Ebert, representatives of.	(See M. Bailey and others.)									
Anderson, Elizabeth	Continuance of the pay allowed her husband during his life.	21	1	Resolution	Pensions	Adverse	69	–	Laid on the table.	
Anderson, George	(See Hollister & Co.)									
Anderson, James	Repairing national road	19	1	Petition	Roads & Canals	–	–	–	Discharged.	
Anderson, John	House destroyed by fire while in occupation of U. States troops.	15	1	H. bill	Claims	No amendm'nt	–	22	–	Postponed until close of session.
Anderson, John	House destroyed by fire while in occupation of U. States troops.	17	1	H. bill	Claims	No amendm'nt	–	85	Passed	Approved April 7, 1822.
Anderson, John	Property destroyed by the British in the last war.	15	1	H. bill	Claims	No amendm'nt	–	19	Rejected.	
Anderson, John	Property destroyed by the British in the last war.	15	2	Petition	Claims	Bill	–	72	Passed.	

signee of Jerome McDougall.)									
Anderson, Joseph -	Money paid for land and forfeited.	14	1	Petition -	Select -	Bill - -	-	-	Passed -	Approved June 22, 1816.
Anderson, Lewis -	Horse lost in the Seminole war	22	1	H. bill -	Indian Affairs	Amendments -	-	31	Passed -	Approved Jan. 18, 1832.
Anderson, Richard, (attorney of.)	Arrearages of pension -	23	2	Petition -	Pensions -	Bill - -	106	143		
Anderson, Richard, (heirs of.)	Payment of pension withheld for taking benefit of act of May 15, 1828.	24	1	Resolution	Pensions -	Bill - -	-	197	Passed -	Approved June 15, 1836.
Anderson Robert -	Increase of pension - -	22	2	Petition -	Pensions -	Adverse -	-	-	-	MS. rep. Dec. 17, 1832.
Anderson, Samuel -	Compensation for revolutionary services and sacrifices.	20	2	Petition -	Pensions -	-	-	-	Discharged.	
Anderson, Samuel T.	Settlement of his accounts -	20	2	Petition -	Naval Affairs	Adverse -	-	-	MS. rep. Feb. 4, 1829.	Leave to withdraw.
Anderson, Thomas D.	Settlement of his accounts -	22	1	Petition -	Finance -	Bill - -	-	214		
Anderson, Thomas D.	Settlement of his accounts -	22	2	S. bill -	Finance -	-	-	10		
Anderson, Thomas D.	Settlement of his accounts -	23	1	Petition -	For. Relations					
Anderson, Thomas D.	Settlement of his accounts -	23	2	Petition -	For. Relations					
Anderson, Thomas D.	Settlement of his accounts -	24	1	-	-	-	-	-	-	Leave to withdraw.
Anderson, William S.	Horse lost in the public service	23	1	H. bill -	Claims -	Amendments -	-	7	Passed -	Approved May 1, 1834.
Anderson, William C.	Reimbursement of duties paid on railroad iron.	26	2	Petition -	Finance -	-	-	-	Discharged.	
Andrews, Henry W. -	Property destroyed by Florida Indians in consequence of occupation by United States troops.	25	2	Petition -	Mil. Affairs -	-	-	-	Discharged.	
Andrews, James -	(See Wyatt Singleton and Jas. Andrews.)									
Andrews, Amos -	Pension - - -	21	1	H. bill -	Pensions -	Amendment -	-	72	Passed -	Approved May 20, 1830.
Andrews, John H., and others, (heirs of Sam'l Page.)	Indemnity for French spoliations prior to 1800.	21	1	Petition -	-	-	-	-	Laid on table.	
Andrews, Lydia, (widow of John.)	Pension - - -	24	2	Petition -	Pensions.					
Andrews, Lydia, (widow of John.)	Pension - - -	25	2	Petition -	Pensions -	-	-	-	Discharged.	
Andrews, Richard -	(See Richard Anders.)									
Andrews, Samuel -	Revolutionary pension -	22	1	Petition -	Pensions -	Bill - -	95	140		
Andrews, William, (of New York.)	Pension - - -	25	2	H. bill -	Pensions -	-	-	532	Discharged.	

ALPHABETICAL LIST—Continued.

Claimant.	Nature or object of claim.	Congress.	Session.	How brought before the Senate.	Committee to which referred.	Nature of the report.	No. of report.	No. of bill.	How disposed of in the Senate.	Remarks.
Andrews, William, (of New York.)	Pension - - -	25	3	H. bill -	Pensions -	Adverse -	-	994		
Andrews, William, (of New York.)	Pension - - -	26	1	H. bill -	Pensions -	No amendm'nt	-	173	Passed -	Approved July 20, 1840.
Andrews, Solomon -	- - - -	26	2	Petition -	P. Of. & P. R.	-	-	-	Discharged.	
Angel, Sarah, & others, heirs of Benj. King.	Reissue of bounty land warrant, in lieu of one lost.	24	1	Petition -	Revo. Claims	Bill - -	-	190	Passed.	
Angel, Sarah, & others, heirs of Benj. King.	Reissue of bounty land warrant, in lieu of one lost.	24	2	S. bill -	Revo. Claims	No amendm'nt	-	2	Passed.	
Angel, Sarah, & others, heirs of Benj. King.	Reissue of bounty land warrant, in lieu of one lost.	25	2	S. bill -	Revo. Claims	No amendm'nt	-	173	Passed.	
Angel, Sarah, & others, heirs of Benj. King.	Reissue of bounty land warrant, in lieu of one lost.	25	3	S. bill -	Revo. Claims	No amendm'nt	-	16	Passed -	Approved Feb. 6, 1839.
Angus, Samuel -	Reinstatement in rank as captain in the navy.	19	2	Petition -	Naval Affairs	-	-	-	Discharged.	
Angus, Samuel -	Reinstatement in rank as captain in the navy.	20	1	Petition -	Naval Affairs.					
Angus, Samuel, widow of.	Continuation to her of her husband's pension.	26	1	Memorial	Naval Affairs	-	-	-	Discharged.	
Anthony, Burrington -	Additional compensation as marshal.	20	2	Petition -	Judiciary -	Bill - -	-	71		
Appe, Charles - -	Services in the land office in Louisiana.	19	1	Petition -	Public Lands	-	-	-	Discharged.	
Appleby, Stephen -	Pension - - -	25	2	H. bill -	Pensions -	Adverse -	-	619		
Appleby, Stephen -	Pension - - -	25	3	H. bill -	Pensions -	Adverse -	-	999		
Appleby, Stephen -	Pension - - -	26	1	H. bill -	Pensions -	Adverse -	591	193	Ind. postponed	
Appleton, Abigail -	Naval pension - -	20	1	H. bill -	Naval Affairs	Amendments -	-	171		
Appleton, Abigail -	Naval pension - -	21	1	H. bill -	Naval Affairs	Amendments -	-	15	Passed -	Approved Mar. 23, 1830.
Appleton, Abigail -	Naval pension - -	24	2	H. bill -	Naval Affairs	Amendments -	-	897	Passed -	Approved Mar. 2, 1837.
Appleton, Nathaniel W. and C. H.	Restitution of duties illegally exacted on goods imported into Castine while in possession of the British.	16	2	Petition -	Finance.					

representative.	tured at Sandy creek.									
Appling, Daniel, legal representative.	To be allowed property captured at Sandy creek.	-	-	-	Mil'ty Affairs	-	-	-	Discharged.	
Arbuckle, Matthew -	Confirmation of claim to lands purchased for a valuable consideration.	24	2	Petition -	Pr. L. Claims	Bill - -	73	127	Rejected -	Leave to withdraw.
Arbuckle, Matthew -	Confirmation of claim to lands purchased for a valuable consideration.	25	2	Petition -	Pr. L. Claims	Bill - -	150	188	Passed, with amendments.	
Arbuckle, Matthew -	Confirmation of claim to lands purchased for a valuable consideration.	25	3	Petition -	Pr. L. Claims	Bill - -	103	214	Passed, with amendments.	
Arbuckle, Matthew -	Confirmation of claim to lands purchased for a valuable consideration.	26	1	Petition -	Pr. L. Claims.					
Arbuckle, Matthew -	Confirmation of claim to lands purchased for a valuable consideration.	26	1	S. bill -	Pr. L. Claims	No amendm'nt	-	94	Laid on table.	
Archer, Moses -	Invalid pension - -	23	1	Petition -	Pensions -	Bill - -	337	162	Passed -	Approved June 30, 1834.
Archer, Richard T. -	Pre-emption right - -	23	2	H. bill -	Public Lands	Amendments	-	614	Passed -	Approved Mar. 3, 1835.
"Argo," (ship and cargo)	Document in relation to, filed	24	2							
"Argus," officers and crew of.	(See Thomas J. Allen, administrator of W. H. Allen.)									
Arhart, Robert -	Remuneration for military services during the late war.	26	2	Petition -	Pensions -	-	-	-	Discharged.	
"Ariadne," (owners of the ship and cargo.)	Captured by U. S. brig Argus, and condemned; owners ask relief.	15	2	Petition -	Finance -	Adverse -	39	-	Rejected -	Leave to withdraw.
Arkansas, sundry citizens of.	Compensation for improvements lost in consequence of Indian treaty.	26	1	S. bill -	Public Lands	No amendm'nt	-	72	Passed.	
Arkansas, sundry citizens of.	Compensation for improvements lost in consequence of Indian treaty.	26	2	S. bill -	Public Lands	No amendm'nt	-	26	Passed.	
Armas, Joseph de, successor of.	Confirming land title -	22	1	H. bill -	Pr. L. Claims	No amendm'nt	-	125	Passed.	Approved June 25, 1832.
Armand, Brig. Gen., heirs of.	Bounty land - - -	26	2	Petition -	Public Lands	Rep. and bill	-	213		
Armbrister, Michael -	Confirmation of title to reservation purchased from Creek Indians.	25	2	Resolution	Pr. L. Claims	Bill - -	143	181	Passed.	

ALPHABETICAL LIST—Continued.

Claimant.	Nature or object of claim.	Congress.	Session.	How brought before the Senate.	Committee to which referred.	Nature of the report.	No. of report.	No. of bill.	How disposed of in the Senate.	Remarks.
Armbrister, Michael -	Confirmation of title to reservation purchased from Creek Indians.	25	3	S. bill -	Pr. L. Claims	No amendm'nt	-	98	Passed.	
Armington, Asa, and others.	Reduction of duty on molasses imported by them.	24	1	H. bill -	Finance -	No amendm'nt	-	196	Laid on table.	
Armington, Asa, and others.	Released from liability as surety on a custom-house bond.	25	2	Petition -	Commerce -	Bill - -	-	314		
Armington, Asa, and others.	Released from liability as surety on a custom-house bond.	25	3	S. bill -	Commerce -	No amendm'nt	-	93	Passed.	
Armistead, Walker K.	Equitable settlement of his accounts.	17	2	Petition -	Claims -	-	-	-	Discharged.	
Armistead, Walker K.	Equitable settlement of his accounts.	18	1	Petition -	-	-	-	-	Leave to withdraw petition.	
Armistead, Walker K.	Equitable settlement of his accounts.	18	2	Petition -	Claims -	-	-	-	Discharged.	
Armistead, Walker K.	Equitable settlement of his accounts.	19	1	Petition -	Claims -	Bill - -	-	196	Passed -	Approved May 22, 1826.
Armos, Bartol de -	Confirming land title -	22	1	H. bill -	Pr. L. Claims	No amendm'nt	-	125	Passed -	Approved June 25, 1832.
Arms, Lemuel -	Compensation for building destroyed by U. S. troops in January, 1815.	18	1	H. bill -	Claims -	No amendm'nt	-	96	Passed -	Approved May 18, 1824.
Armstrong, Andrew -	Settlement of his accounts -	23	1	Petition -	Naval Affairs	Bill - -	275	146	Passed -	Approved June 30, 1834.
Armstrong, Andrew -	Further allowances in settlement of his accounts.	23	2	Petition -	Naval Affairs	-	-	-	Discharged.	
Armstrong, Andrew -	Further allowances in settlement of his accounts.	24	1	S. bill -	Naval Affairs	No amendm'nt	345	296	Passed.	
Armstrong, Andrew -	Further allowances in settlement of his accounts.	24	2	S. bill -	Naval Affairs	Amendment	113	98		
Armstrong, Andrew -	Further allowances in settlement of his accounts.	25	2	Petition -	Naval Affairs	Bill - -	-	53	Passed.	

Armstrong, Andrew -	Further allowances in settlement of his accounts.	20	5	Petition -	Naval Affairs	Bill - -	-	196		
Armstrong, Andrew -	Further allowances in settlement of his accounts.	26	1	Petition -	Naval Affairs	Adverse -	56	-	Rep. agreed to.	
Armstrong, Francis W., and Taliaferro Livingston.	(See Taliaferro Livingston and Francis W. Armstrong.)									
Armstrong, George -	Compensation for tobacco taken by the British in 1814.	21	1	Petition -	Military Aff's	Adverse -	-	-	Laid on table	MS. rep., Jan. 14, 1840.
Armstrong, George -	Compensation for tobacco taken by the British in 1814.	21	2	Petition -	Military Aff's	-	-	-	Discharged.	
Armstrong, George -	Compensation for tobacco taken by the British in 1814.	23	1	Petition -	Military Aff's	-	-	-	Discharged -	Leave to withdraw.
Armstrong, George -	Compensation for tobacco taken by the British in 1814.	24	1	Petition -	Claims -	Adverse -	254			
Armstrong, Gen. John	Payment of bills drawn by him in favor of Wm. Morgan, for value of ship Louisa, and cargo.	15	2	H. bill -	Finance -	No amendm't	-	124	Passed -	Approved Feb. 20, 1819.
Armstrong, Thos., (by Martha B. Fowler, his daughter.)	Interest on the pay of her father for revolutionary services.	25	2	Petition -	Revo. Claims	-	-	-	Discharged.	
Armstrong, William, (of Louisiana.)	To locate a confirmed grant in lieu of one sold by the United States.	25	2	Petition -	Pr. L. Claims	Bill - -	-	261	Passed, for the relief of Juan Belgar.	
Arnel, William -	Indemnification for house burnt while in the occupancy of the U. S. troops during the Revolution.	21	2	-	-	-	-	-	-	Leave to withdraw.
Arnel, William -	Indemnification for house burnt while in the occupancy of the U. S. troops during the Revolution.	24	1	Petition -	Revo. Claims	Adverse -	175	-	Laid on table.	
Arnel, William -	Indemnification for house burnt while in the occupancy of the U. S. troops during the Revolution.	24	2	Petition -	Revo. Claims	Adverse -	97	-	Discharged.	
Arnell, William, and Aaron Marshall.	Revolutionary pensions -	21	1	Petition -	Pensions.					
Arnell, William, and Aaron Marshall.	Revolutionary pensions -	21	2	-	-	-	-	-	-	Leave to withdraw.
Arnold, Elias - -	(See Paine & Arnold.)									

ALPHABETICAL LIST—Continued.

Claimant.	Nature or object of claim.	Congress.	Session.	How brought before the Senate.	Committee to which referred.	Nature of the report.	No. of report.	No. of bill.	How disposed of in the Senate.	Remarks.
Arnold, William	Invalid pension	14	2	H. bill	Pensions	Amendment	–	–	Passed	Approved Mar. 3, 1817.
Arnold, Thomas	Commutation erroneously surrendered from a mistake of the law.	15	2	Petition	Claims	Adverse	45	–	–	Leave to withdraw.
Arredondo, F. M., and others.	Property lost and services rendered in East Florida prior to cession to United States, at time of the invasion.	20	1	Petition	For. Relations	MS. rep., Mar. 3, 1828.	–	–	Discharged	Leave to withdraw.
Arrogo, Don Francis Gutierras, representatives of.	Confirmation of title to land	25	2	Petition	Pr. L. Claims	–	–	–	Discharged.	
Arthur, James	Revolutionary pension	20	2	Petition	Pensions.					
Arthur, James	Revolutionary pension	22	2	–	–	–	–	–	–	Leave to withdraw.
Arthur, M.	Rations furnished in an Indian campaign.	26	1	Docum'ts	Military Aff's	–	577	–	Documents ordered to be printed.	
Asbury, Samuel M.	Invalid pension	23	2	H. bill	Pensions	Amendments	–	405	Passed, with amendments.	
Asbury, Samuel M.	Invalid pension	24	1	H. bill	Pensions	Amendments	–	550	Passed	Approved June 28, 1836.
Asbury, Samuel M.	Increase of pension	25	2	H. bill	Pensions	Adverse	–	337	Ind. postponed.	
Asbury, Samuel M.	Increase of pension	25	3	H. bill	Pensions	Adverse	–	954		
Asbury, Samuel M.	Increase of pension	26	1	H. bill	Pensions	No amendm't	571	187	Ind. postponed.	
Ashe, John B., representative of.	Commutation pay	26	2	H. bill	Revo. Claims	Amendment	–	140	Passed	Approved July 7, 1837.
Asher, Wm., heirs of	Seven years' half pay due the deceased.	23	1	Petition	Revo. Claims	–	–	–	Discharged.	
Ashley, Warren	Indemnity for French spoliations prior to 1800.	23	1	Petition	–	–	–	–	Laid on the table.	
Ashton, John	Invalid pension	23	2	H. bill	Pensions	Amendments	–	460	Passed	Approved Mar. 3, 1835.
Aspinwall, Augustus	Drawback on sugar exported	20	2	H. bill	Finance	Amendments	–	179	Passed	Approved Feb. 24, 1829.
Aspinwall, Thomas	Allowance of contingent consular expenses.	23	2	Memorial	Commerce	Bill	–	110	Passed.	

Assevedo, Manuel -	Confirming land title -	22	1	H. bill -	Pr. L. Claims	No amendm't	-	195	Passed -	Approved June 25, 1832.
Atchinson, David R., & Smith Crawford.	Payment of mounted volunteers for quelling Indian disturbances.	25	2	Resolution	Military Aff's.					
Atchinson, Joseph T. -	Grant of land for military services.	22	1	Petition -	Claims -	-	-	-	Discharged -	Leave to withdraw.
Atchinson, Moses, and others.	Remuneration for losses sustained in the naval service last war.	18	1	Petition -	Naval Affairs	Adverse -	47	-	Rejected.	
Atkinson, Thomas, representatives of.	Released from liability as surety on a bond.	25	2	Petition -	Judiciary -	Adverse -	-	-	Rejected -	Motion to reconsider laid on the table.
Atkinson, Thomas, representatives of.	Released from liability as surety on a bond.	26	1	H. bill -	Judiciary -	No amendm't	525	77	Laid on the table.	
Atwater, Caleb -	Reimbursement of expenses and compensation for certain services.	25	2	Petition -	Claims -	-	-	-	Discharged.	
Atwater, Caleb -	Reimbursement of expenses and compensation for certain services.	-	-	-	Indian Affairs	Adverse -	219	-	Rejected.	
Atwater, Moses, and John Despard.	Property destroyed during the late war.	16	1	Resolution	Claims -	-	-	-	Discharged.	
Atwater, Reuben -	Property destroyed by the enemy at the surrender of Detroit.	14	2	Petition -	Claims.					
Atwater, Reuben -	Losses sustained and services rendered in the Territory of Michigan.	20	1	Petition -	Claims.					
Atwater, Reuben -	Losses sustained and services rendered in the Territory of Michigan.	20	2	Petition -	Claims.					
Atwater, Reuben -	Losses sustained and services rendered in the Territory of Michigan.	22	1	Petition -	Claims.					
Atwater, Reuben -	Losses sustained and services rendered in the Territory of Michigan.	22	2	Petition -	Claims.					
Atwater & Daggett, owners of brig 'Hannah.'	Reimbursement of tonnage duties.	23	1	H. bill -	Finance -	Amendments	-	106	Passed -	Approved June 28, 1834.
Aubert, J. B., and S. Sarazin.	Destruction of houses at Baton Rouge.	14	2	Petition -	Claims -	Adverse -	97	-	-	Leave to withdraw.
Aubin, Joshua, & Henry Rice.	Refund certain duties with interest.	15	2	Petition -	Finance -	-	-	-	Discharged -	Leave to withdraw.

ALPHABETICAL LIST—Continued.

Claimant.	Nature or object of claim.	Congress.	Session.	How brought before the Senate.	Committee to which referred.	Nature of the report.	No. of report.	No. of bill.	How disposed of in the Senate.	Remarks.
Aubin, Joshua, & Henry Rice.	Refund certain duties with interest.	16	2	Petition	Finance	Adverse	–	–	Recommitted, with instructions to report a bill.	MS. report, February 8, 1821.
Auchincloss, Hugh	Indemnity for French spoliations prior to 1800.	19	2	Petition	Select	–	48			
Audrain, Peter	Services as clerk to land commissioners in Michigan.	14	1	H. bill	Select	Amendments	–	84	Passed	Approved April 30, 1816.
Augur, Hezekiah	Compensation for a bust of the late Chief Justice Ellsworth. (See Thos. Rhodes and others.)	25	2	Resolution	Library.					
Austill, Jeremiah										
Austin, Caleb	Increase of pension	15	2	Resolution	Pensions	Adverse	–	–	Postponed until after session terminated.	Leave to withdraw; MS. rep., Jan. 15, 1819.
Austin, David	(See Haggerty, Austin, & Hone.)									
Austin, Isaac	Restoration to the pension list	25	2	H. bill	Pensions	Adverse	–	180		
Austin, Isaac	Restoration to the pension list	26	1	H. bill	Pensions	Adverse	591	169	Ind. postponed.	
Austin, Joseph	Losses sustained by Indian depredations.	26	1	Petition	Indian Affairs	–	–	–	Discharged.	
Austin, John P., & Edward N. Taylor.	Indemnification for damages under contract for delivery of stone at Charleston.	25	2	H. bill	Claims	No amendm't	–	61	Passed	Approved Jan. 7, 1838.
Austin, Stephen	Pension	20	1	Petition	Pensions	–	–	–	Discharged	Leave to withdraw.
Austin, Loring, & Geo. R. Wells.	Indemnification from judgments against them for arresting nine persons by order of General Pike.	15	1	H. bill	Claims	No amendm't	–	52	Passed	Approved April 20, 1818.
Avart, Robert, widow and heirs of.	Damages done to fences by United States troops.	23	1	H. bill	Claims	Amendments	–	5	Passed	Approved Jan. 24, 1834.
Averill, Ebenezer	Compensation for pasturing horses for a corps of United States artillery.	18	2	H. bill	Claims	No amendm't	–	249	Passed	Approved Mar. 3, 1825.
Averill, Joseph K.	Restoration to the pension list	25	2	H. bill	Pensions	Adverse	–	180		

Avery, John J. -	Damage done his property by the erection of military works.	23	2	H. bill -	Claims -	Amendments	-	267	Passed -	Approved Mar. 3, 1835.
Avery, Park - -	Correction of error in placing him on the pension list as a private instead of a commissioned officer.	16	2	Petition -	Pensions -	Adverse -	23	-	Rejected.	
Avery, Saltmarsh, & Forbes.	Compensation for property destroyed by hostile Indians while transporting the mail.	24	1	Petition -	P. Of. & P. R.					
Avery, Saltmarsh, & Forbes.	Compensation for property destroyed by hostile Indians while transporting the mail.	26	1	S. Bill -	P. Of. & P. R.	No amendm't	-	124	Recommitted—reported with amendments—laid on table.	
Avery, Saltmarsh, & Forbes.	Compensation for property destroyed by hostile Indians while transporting the mail.	26	2	S. Bill -	P. Of. & P. R.	No amendm't	-	18	Passed -	Approved Mar. 3, 1841.
Awkward, Henry -	Injuries caused by burning of the Treasury building.	23	2	H. bill -	Claims -	Amendments	-	438	Passed -	Approved Mar. 3, 1835.
Axson, Samuel J. -	Half pay and land as surgeon in the army of the Revolution.	15	2	Petition -	Pensions -	-	-	-	Discharged.	
Axson, Samuel J. -	Half pay and land as surgeon in the army of the Revolution.	-	-	-	Claims -	Bill - -	-	-	Postponed until after session terminated.	
Axson, Samuel J. -	Half pay and land as surgeon in the army of the Revolution.	18	1	Petition -	Military Aff's	-	-	-	Discharged.	
Axson, Samuel, heirs of	Commutation pay - -	22	1	H. bill -	Military Aff's	Amendments	-	531	Passed -	Approved June 15, 1832.
Ayer, Richard H. and Thos. D. Bailey, sureties of J. P. Dusten.	Reduction of amount of judgments recovered against them as sureties.	24	2	Petition -	Judiciary; discharged and referred to Claims.	-	-	-	Discharged -	Leave to withdraw.
Aymar, B., & Co. -	Refunding of duties on goods destroyed by fire.	24	1	Petition -	Finance.					
Babbitt, Amy, widow of Elijah.	Pension - - -	26	2	Petition -	Pensions.					
Babbitt, Edward B. -	Extra pay and rations while commanding the "Guerrier."	22	2	Memorial	Naval Affairs	Bill - -	-	87	Passed -	Approved Mar. 2, 1833.
Babbitt, Fitz Henry, (Mary J., mother of.)	Pension - - -	21	2	Petition -	Pensions -	Bill - -	-	171		

ALPHABETICAL LIST—Continued.

Claimant.	Nature or object of claim.	Congress.	Session.	How brought before the Senate.	Committee to which referred.	Nature of the report.	No. of report.	No. of bill.	How disposed of in the Senate.	Remarks.
Babbitt, Fitz Henry, (Mary J., mother of.)	Pension	22	1	Petition	Naval Affairs.					
Babbitt, Fitz Henry, (Mary J., mother of.)	Pension	22	2	Petition	Naval Affairs	Bill	–	50	Passed	Approved Mar. 2, 1833.
Babbitt, Mary J.	Pension	24	1	S. bill	Naval Affairs	No amendm't	–	257	Passed	Approved July 2, 1836.
Babbitt, Jacob, and John Dennis.	Remission of duties on sugar destroyed.	14	1	Petition	Select	Bill	–	31	Passed.	
Babbitt, Jacob, and John Dennis.	Remission of duties on sugar destroyed.	16	1	Petition	Commerce	Bill	–	124	Passed.	
Babbitt, Jacob, and John Dennis.	Remission of duties on sugar destroyed.	17	1	Petition	Finance	Bill	–	52	Passed.	
Babbitt, Jacob, and John Dennis.	Remission of duties on sugar destroyed.	17	2	Petition	Finance	Bill	–	7	Passed.	
Babbitt, Jacob, and John Dennis.	Discharged from the payment of a bond given for interest on duties on sugar.	18	1	H. bill	Claims	No amendm't	–	12	Passed	Approved Jan. 19, 1824.
Babbitt, Marion	Half-pay as surgeon from her husband's death to the date of her pension.	24	2	Petition	Naval Affairs.					
Babbitt, Nathan, heirs of	For services as surgeon's mate in army of the Revolution.	25	2	Resolution	Revo. Claims	–	–	–	Discharged.	
Babbitt, Nathan, heirs of	For services as surgeon's mate in army of the Revolution.	26	1	–	–	–	–	–	–	Leave to withdraw.
Babcock, Phineas, widow of.	For supplies furnished the revolutionary army.	24	1	Petition	Revo. Claims	Adverse	176	–	Laid on table.	
Babcock, Phineas, widow of.	For supplies furnished the revolutionary army.	24	2	Petition	Revo. Claims	–	–	–	Discharged.	
Babcock, Phineas, widow of.	For supplies furnished the revolutionary army.	25	2	Petition	Revo. Claims	Adverse	442	–	Laid on table.	
Babcock, Samuel	Balance due on settlement of his accounts.	23	1	H. bill	Finance	Amendment	–	283	Passed	Approved June 27, 1834.
Babin, Pierre	Confirmation of claim to a tract of land.	25	2	Petition	Pr. L. Claims	–	–	–	Discharged.	

Babin, Pierre - -	Confirmation of claim to a tract of land.	25	3	Petition -	Pr. L. Claims	Bill - -	157	255	Passed.	
Babin, Pierre - -	Confirmation of claim to a tract of land.	26	1	S. bill -	Pr. L. Claims	No amendmn't	-	62	Passed.	
Babin, Pierre - -	Confirmation of claim to a tract of land.	26	2	S. bill -	Pr. L. Claims	No amendmn't	-	117	Passed.	
Bacon, Andrew -	Pension - - -	21	1	H. bill -	Pensions -	Amendment -	-	72	Passed -	Approved May 20, 1830.
Bacon, Samuel -	Restoring his revolutionary pension.	22	1	H. bill -	Pensions -	No amendm'nt	-	466	Ind. postponed.	
Bacot, Thomas W. -	Reimbursement of expenses in apprehending persons convicted of robbing the mail.	17	1	Petition -	P. Of. & P. R.	Bill - -	-	171	Passed.	
Bacot, Thomas W. -	Reimbursement of expenses in apprehending persons convicted of robbing the mail.	18	1	H. bill -	P. Of. & P. R.	No amendm'nt	-	13	Passed -	Approved Jan. 7, 1824.
Bacot, Thomas W., widow of.	Repayment of expenses incurred in repairs of post office	23	2	Petition -	P. Of. & P. R.					
Bacot, Thomas W., widow of.	Repayment of expenses incurred in repairs of post office.	25	2	H. bill -	Claims -	No amendm'nt	-	37	Passed -	Approved Mar. 28, 1838.
Bacot, Thomas W., widow of.	For amendment of act passed for relief of, at last session.	25	3	Petition -	P. Of. & P. R.	-	-	-	Discharged.	
Baden, Theodore S. -	Confirmation of land title and for grant of land.	23	1	Petition -	Public Lands	-	-	-	Discharged.	
Baden, Theodore S. -	Remuneration for services and sacrifices as Indian missionary.	23	1	Petition -	Public Lands	-	-	-	Discharged.	
Baden, William, and James Harrington.	Pensions - - -	23	2	H. bill -	Pensions -	No amendm'nt	-	459	Passed -	Approved Mar. 3, 1835.
Badger, Nehemiah W.	Pension - - -	22	1	H. bill -	Pensions -	No amendm'nt	-	288	Passed -	Approved July 14, 1832.
Badin, Francis V., of Michigan.	Confirmation of his claim to a certain tract of land.	25	2	Petition -	Pr. L. Claims	-	-	-	Discharged.	
Badollet, John - -	Compensation for extra services while register of land office.	16	1	Petition -	Public Lands.					
Bailey, Daniel - -	Invalid pension - -	14	1	H. bill -	Militia -	No amendm'nt	-	-	Passed -	Approved April 30, 1816.
Bailey, Anselm -	Pension - - -	21	1	H. bill -	Pensions -	Amendments -	-	72	Passed -	Approved May 20, 1830.
Bailey, Anselm -	Revolutionary pension -	22	1	Petition -	Pensions.					
Bailey, David - -	To be allowed the amount payable by law on certain wines	15	1	Petition -	Claims -	Adverse -	121	-		
Bailey, Elijah, & others	Fishing bounty on vessel lost at sea.	18	2	H. bill -	Commerce -	No amendm'nt	-	319	Passed -	Approved Mar. 3, 1825.
Bailey, James - -	Invalid pension - -	26	1	H. bill -	Pensions -	No amendm'nt	571	192	Ind. postponed.	

ALPHABETICAL LIST—Continued.

Claimant.	Nature or object of claim.	Congress.	Session.	How brought before the Senate.	Committee to which referred.	Nature of the report.	No. of report.	No. of bill.	How disposed of in the Senate.	Remarks.
Bailey, Jonathan N. -	Repayment of money overpaid for duties on goods.	17	1	H. bill -	Finance -	No amendm't	-	66	Passed -	Approved Ap'l 17, 1822.
Bailey, Joseph - -	Pension - - -	25	2	H. bill -	Pensions -	-	-	574	Discharged.	
Bailey, Joseph - -	Pension - - -	26	1	H. bill -	Pensions -	Adverse -	-	137	Ind. postponed.	
Bailey, Joshua - -	Indemnity for French spoliations prior to 1800.	22	2	Petition -	-	-	-	-	Laid on table.	
Bailey L. - -	Confirmation of land title -	26	1	Petition -	Pr. L. Claims	-	-	-	Discharged.	
Bailey, Martha, and others.	For interest on money due Elbert Anderson for rations.	23	1	H. bill -	Naval Affairs	-	-	27	Discharged; referred to Com. on Claims; reported with amendments, and passed.	Approved June 18, 1834.
Bailey, Martha, and others.	Further settlement of the accounts of Elbert Anderson.	24	1	Petition -	Claims.					
Bailey, Martha, and others.	Further settlement of the accounts of Elbert Anderson.	24	2	Petition -	Claims -	-	-	-	Discharged -	Leave to withdraw.
Bailey, Peggy, (Creek Indian.)	Gratuity of 320 acres of land for services of her brother, Dixon Bailey, who fell at Fort Mimms.	15	1	H. bill -	Public Lands	Amendment -	-	49	Passed -	Approved April 20, 1818.
Bailey, Samuel A. -	For scrip in lieu of bounty land	23	1	H. bill -	Public Lands	Amendments -	-	439	Passed -	Approved June 28, 1834.
Bailey, Thomas D. -	(See Richard H. Ayer.)									
Bailey, William, survivor of Bailey and Delord.	Payment of supplies, &c., furnished United States troops at Plattsburg during the late war.	25	2	H. bill -	Claims -	Adverse -	-	21	Ind. postponed.	
Bailey, William, survivor of Bailey and Delord.	Payment of supplies, &c., furnished United States troops at Plattsburg during the late war.	26	1	H. bill -	Claims -	No amendm't	372	43	Ind. postponed.	
Bailey and Rinker, representatives of.	For losses sustained by occupancy of their plantation.	21	2	S. bill -	Claims -	-	-	121		

Bailey and Rinker, representatives of.	For losses sustained by occupancy of their plantation.	22	1	S. bill -	Claims -	-	-	143		
Bailey and Rinker, representatives of.	For losses sustained by occupancy of their plantation.	23	1	Petition -	Claims -	-	-	-	Discharged.	
Bailey & Rinker, representatives of.	For losses sustained by occupancy of their plantation.	23	1	Petition -	Claims -	-	-	-	Discharged.	
Bailies, Samuel -	Damage done to property during late war by order of Colonel Anderson.	18	2	H. bill -	Claims -	No amendm'nt	-	250	Passed -	Approved Mar. 3, 1825.
Bainbridge, Joseph -	Certain allowances in the settlement of his accounts.	17	1	H. bill -	Finance -	No amendm'nt	-	132	Passed -	Approved May 7, 1822.
Bainbridge, Susan -	That act for more equitable distribution of navy pension fund may be extended to her.	25	3	Petition -	Naval Affairs	-	-	-	Discharged.	
Baines, Samuel -	Pension - - -	22	1	H. bill -	Pensions -	No am't & spe'l	462			
Baird, Dr. Absalom -	Commutation pay - -	24	1	H. bill -	Revo. Claims	No amendm'nt	-	218	Passed -	Approved June 23, 1836.
Baker, Absalom -	Navy pension - -	21	1	H. bill -	Pensions -	Amendment -	-	72	Passed -	Approved May 20, 1830.
Baker, Malyne -	Navy pension - -	14	2	H. bill -	Pensions -	Amendment -	-	-	Passed -	Approved March, 1817.
Baker, Edward -	Compensation for improvement in gun locks.	16	1	Petition -	Military Aff's	Adverse -	54	-	Leave to withdraw.	
Baker, Glove - -	Pension - - -	14	2	H. bill -	Pensions -	Amendment -	-	-	Passed -	Approved Mar. 3, 1817.
Baker, Harriet De La Palm.	Relief as daughter of F. H. Weissenfels, officer in revolutionary army.	25	2	Petition -	Revo. Claims.					
Baker, Harriet De La Palm.	Relief as daughter of F. H. Weissenfels, officer in revolutionary army.	25	3	Petition -	Revo. Claims	-	-	-	Discharged.	
Baker, James - -	Payment for horse, wagon, &c., impressed into the public service, and lost.	25	2	H. bill -	Claims -	No amendm'nt	-	28	Passed -	Approved Mar. 19, 1838.
Baker, James - -	To refund duties on certain goods saved from wreck of ship Sybilla.	25	2	Petition -	Finance -	Adverse -	209	-	Report agreed to.	
Baker, Jane - - -	That the pension granted to her husband, Capt. Thomas Baker, be continued to her.	16	2	Petition -	Naval Affairs	Adverse -	116	-	-	Rejected.
Baker, John - -	Indemnity for loss of property by the acts of the British authorities at New Brunswick.	20	2	Petition -	Foreign Rel's.					
Baker, R. L. - - -	Allowed pay and emoluments of his brevet rank while in command as major.	25	2	Petition -	Military Aff's.					

ALPHABETICAL LIST—Continued.

Claimant.	Nature or object of claim.	Congress.	Session.	How brought before the Senate.	Committee to which referred.	Nature of the report.	No. of report.	No. of bill.	How disposed of in the Senate.	Remarks.
Baker, R. L. - -	Allowed pay and emoluments of his brevet rank while in command as major.	26	2	Petition -	Military Aff's	-	-	-	Discharged.	
Baker, Stephen, & Thos. Miller.	House destroyed while in the occupation of the U. S. troops.	15	1	H. bill -	Claims -	Amendment -	-	64	Passed -	Approved Apr. 18, 1818.
Baker, William -	Injury done to property by United States troops in 1813.	24	1	H. bill -	Claims -	No amendm'nt	-	12	Passed -	Approved Feb. 17, 1836.
Baker, Dr. William, of D. C.	Compensation for surgical services to British prisoners at Washington.	23	1	Petition -	Military Aff's	-	-	-	Discharged -	Leave to withdraw.
Baker, Dr. William, of D. C.	Compensation for surgical services to British prisoners at Washington.	24	1	H. bill -	Claims -	No amendm'nt	-	13	Passed -	Approved Feb. 17, 1836.
Baldridge, James -	Confirmation of title to land -	24	1	H. bill -	Public Lands, discharged; Pr. L. Clai's.	No amendm'nt	-	218	Passed -	Approved July 2, 1836.
Baldridge, James -	Confirmation of title to land -	25	3	H. bill -	Indian Affairs	Adverse -	188	494		
Baldwin, Aaron, and others.	See brig "Despatch."									
Baldwin, Alfred -	Revolutionary pension -	22	1	H. bill -	Pensions -	-	-	369		
Baldwin, Alfred -	Pension - - -	23	1	H. bill -	Pensions -	No amendm'nt	-	128	Passed -	Approved June 30, 1834.
Baldwin, David A. -	Invalid pension - -	26	1	H. bill -	Pensions -	-	-	230	Discharged.	
Baldwin, Enoch, and others.	See brig "Despatch."									
Baldwin, Isaac, & Richard Cain.	Patent for land purchased at Marietta.	18	2	Petition -	Public Lands	Bill - -	-	17	Passed -	Approved Mar. 3, 1825.
Baldwin, Loammi -	For services rendered at request of Secretary of Navy.	23	1	Memorial	Naval Affairs	Bill - -	-	134	Passed.	
Baldwin, Loammi -	For services rendered at request of Secretary of Navy.	23	2	S. bill -	Naval Affairs	Amendment -	-	29	Rep't of Secretary of Navy printed, vide Doc. No. 63.	

Baldwin, Loammi -	For services rendered at request of Secretary of Navy.	24	1	Petition -	Naval Affairs	Bill - -	308	217	Laid on table.	
Baldwin, Loammi -	For services rendered at request of Secretary of Navy.	25	2	Petition -	Naval Affairs	Bill - -	-	378		
Baldwin, Loammi -	For services rendered at request of Secretary of Navy.	25	3	S. bill -	Naval Affairs	-	-	40	Discharged.	
Baldwin, Loammi -	For services rendered at request of Secretary of Navy.	25	3	Petition -	Naval Affairs	-	-	-	Discharged.	
Baldwin, Nathan -	Revolutionary pension -	26	1	H. bill -	Pensions.					
Baldwin, Thomas P. -	See John Willard.									
Baldwin, Thomas -	Invalid pension - -	14	1	H. bill -	Militia -	No amendm'nt	-	-	Passed -	Approved Apr. 30, 1816.
Baldwin, Wm., widow of.	Pension or other relief -	24	2	Petition -	Naval Affairs.					
Baldwin, Wm., widow of.	Pension or other relief -	26	2	Petition -	Naval Affairs	-	-	-	Discharged.	
Baley, Christopher T. -	For maintaining 2 sick seamen	23	2	Petition -	Commerce -	Bill - -	46	93	Passed.	
Baley, Christopher T. -	For maintaining 2 sick seamen	24	1	S. bill -	Commerce -	No amendm'nt	103	-	Passed.	
Baley, Saml., and others	Pension - - -	16	1	Petition -	Pensions -	Adverse -	57	-	Rejected.	
Baley, Wm., heirs of -	Commutation pay - -	24	2	Petition -	Revo. Claims	Adverse -	44	-	Rejected.	
Baley, Wm., heirs of -	Commutation pay - -	25	2	Petition -	Revo. Claims	Adverse -	540	-	Rejected.	
Baley, Wm., heirs of -	Commutation pay - -	25	3	Petition -	Revo. Claims	-	-	-	Discharged.	
Baley, Wm., heirs of -	Commutation pay - -	26	1	Memorial	Revo. Claims.					
Ball, Luther - -	Compensation for supporting Lucy Rugg, widow of revolutionary soldier.	25	2	Petition -	Pensions -	-	-	-	Discharged.	
Ball, Dr. Matthew -	Property destroyed - -	15	2	H. bill -	Claims -	Amendment -	-	125	Passed -	Approved Jan. 19, 1819.
Ball, Thomas - -	Arrearages of pensions -	23	2	H. bill -	Pensions -	Amendment -	-	287	Passed -	Approved Mar. 3, 1835.
Balance, Chas., & Abigail Waters.	Right of pre-emption to certain lands.	24	2	Petition -	Public Lands.					
Balance, Chas., & Abigail Waters.	Right of pre-emption to certain lands.	25	2	-	-	-	-	-	-	Leave to withdraw.
Balastier, J., & Co., Peter Harmony, & W. W. Russel.	Authority to export Spanish playing cards with benefit of drawback.	19	1	H. bill -	Finance -	No amendm'nt	-	240		
Balastier, J., & Co., Peter Harmony, & W. W. Russel.	Authority to export Spanish playing cards with benefit of drawback.	19	2	Petition -	Finance -	Bill - -	-	13	Passed -	Approved Mar. 2, 1827.
Ballentine, David -	Certificate of forfeited land scrip to be issued to him.	25	3	H. bill -	Pr. L. Claims, discharged, & referred to Public Lands.	No amendm't	-	701	Passed -	Approved Mar. 3, 1839.

ALPHABETICAL LIST—Continued.

Claimant.	Nature or object of claim.	Congress.	Session.	How brought before the Senate.	Committee to which referred.	Nature of the report.	No. of report.	No. of bill.	How disposed of in the Senate.	Remarks.
Balsh, John, jr.	Compensation for cable-chain and anchors.	25	3	H. bill	Judiciary	Amendment	–	447	Passed	Approved Mar. 3, 1839.
Baltimore, citizens of	Compensation to owners of vessels sunk in defence of the city.	17	1	H. bill	Claims	No amendm't	–	5	Passed	Approved Apr. 26, 1822.
Baltimore, citizens of	For amendment of the act passed for their relief.	17	1	H. bill	Judiciary	No amendm't	–	187	Passed	Approved May 7, 1822.
Baltimore, citizens of	For further amendment to act passed for their relief.	19	1	Memorial	Claims	Bill	–	–	Passed.	
Baltimore, citizens of	For further amendment to act passed for their relief.	19	2	Petition	Claims	Bill	8, 18	–	Laid on the table.	
Baltimore, citizens of	For further amendment to act passed for their relief.	20	1	Petition	Claims	Bill	–	71	Passed.	
Baltimore, citizens of	For further amendment to act passed for their relief.	21	1	H. bill	Claims	No amendm't	–	191	Passed	Approved May 29, 1830.
Baltimore, citizens of	For further amendment to act passed for their relief.	23	1	H. bill	Claims	No amendm't	–	532	Passed	Approved June 28, 1834.
Baltimore, mayor and council of.	For interest on money expended in defence of the city.	19	1	Memorial	Claims	Bill	–	–	Passed	Approved May 20, 1826.
Baltimore, mayor and council of.	Further allowance of interest on money expended in defence of the city.	19	2	Memorial	–	–	–	–	Laid on the table.	
Baltimore, mayor and council of.	For balance due on money expended for defence of Baltimore.	21	1	S. Bill	Claims	Amendment	–	7	Passed	Approved April 2, 1830.
Baltimore, sundry citizens of.	Indemnity for French spoliations since 1806.	19	2	Memorial	Foreign Aff'rs	–	–	–	Discharged.	
Baltimore and Chesapeake Insurance Companies.	Re-examination of claim for indemnity for Danish spoliations erroneously rejected by the commissioners.	23	1	Petition	Judiciary.					

Baltimore and Chesapeake Insurance Companies.	Re-examination of claim for indemnity for Danish spoliations erroneously rejected by the commissioners.	24	1	Petition -	Judiciary -	Adverse -	-	-	Rejected -	MS. rep., Feb. 16, 1836.
Baltimore Insurance Company.	Indemnity for French spoliations prior to 1800.	25	1	Petition -	Foreign Rel's	-	-	-	Discharged.	
Baltimore & Susquehanna Railroad Co.	For remission of duty on imported locomotive.	22	2	Memorial	Finance -	Bill - -	-	109		
Baltimore & Susquehanna Railroad Co.	For remission of duty on imported locomotive.	23	1	Petition -	Finance.					
Baltimore Bible Society	Remitting duties on stereotype plates, and allowing drawback on Bibles exported.	14	1	Memorial	Finance -	Bill - -	-	-	Passed -	Approved April 20, 1816.
Bancroft, Benjamin -	Pension - - -	25	2	Petition -	Pensions -	Adverse -	-	-	Rejected.	
Bancroft, James -	Pension - - -	17	1	Petition -	Pensions -	-	-	-	Discharged.	
Bancroft, James, jr. -	Payment of continental bills received for military services.	26	2	Petition -	Revo. Claims	-	-	-	Discharged.	
Banks, Ebenezer -	Payment of bill received for military services in the Revolution, with interest.	24	1	Petition -	Revo. Claims	Adverse -	167	-	Rejected.	
Banks, Henry - -	For services rendered and losses sustained in the Revolution.	19	2	Petition -	-	-	-	-	Laid on the table.	
Banks, Henry - -	For services rendered and losses sustained in the Revolution.	20	1	Petition -	Claims.					
Banks, James - -	Revolutionary pension -	22	1	Petition -	Pensions.					
Banks, John and Henry, heirs of.	Compensation for supplies furnished the United States army during the Revolution.	24	2	Petition -	Claims.					
Banks, John and Henry, heirs of.	Compensation for supplies furnished the United States army during the Revolution.	25	2	Petition -	Revo. Claims	-	-	-	Discharged.	
Banks, John and Henry, heirs of.	Compensation for supplies furnished the United States army during the Revolution.	26	1	Petition -	Revo. Claims.					
Banks, John and Henry, heirs of.	Compensation for supplies furnished the United States army during the Revolution.	26	2	Petition -	Revo. Claims	-	-	-	Discharged.	
Banks, Richard T. -	Remuneration for land forfeited.	19	1	Petition -	Public Lands.					

ALPHABETICAL LIST—Continued.

Claimant.	Nature or object of claim.	Congress.	Session.	How brought before the Senate.	Committee to which referred.	Nature of the report.	No. of report.	No. of bill.	How disposed of in the Senate.	Remarks.
Banks, Richard T. -	Remuneration for losses under contract for removing Creek Indians and furnishing supplies.	25	2	Petition -	Claims, discharged, and referred to Indian Affairs.	Bill - -	459	340	Passed.	
Banks, Richard T. -	Remuneration for losses under contract for removing Creek Indians and furnishing supplies.	25	3	S. Bill -	Indian Affairs	No amendm't	167	31		
Banks, Richard T. -	Remuneration for losses under contract for removing Creek Indians and furnishing supplies.	26	1	S. Bill -	Indian Affairs	No amendm't	-	24	Passed.	
Banks, Richard T. -	Remuneration for losses under contract for removing Creek Indians and furnishing supplies.	26	2	S. Bill -	Indian Affairs	No amendm't	-	54	Passed.	
Bankston, Spencer M. -	To enter section of land in lieu of one entered through mistake of surveyor.	25	2	Petition -	Pr. L. Claims, discharged, & referred to Public Lands.	-	-	-	Discharged.	
Banister, George -	Pension - - -	21	1	Resolution	Pensions -	Bill - -	-	178		
Bannon, Michael -	Pension - - -	15	2	Resolution	Pensions -	-	-	-	Discharged -	Leave to withdraw.
Banta, Peter W. -	For losses on a contract for the delivery of wagons for the public service.	20	2	Petition -	Claims.					
Barbee, Lamothe -	(See Bowman & Barbee.)									
Barbour, J., jr. -	Paying him for diplomatic services.	21	1	H. bill -	Foreign Relations.	No amendm't	-	275	Passed -	Approved May 29, 1830.
Barbour, Philip, representatives of.	Compensation for land belonging to him, but sold by the United States.	16	1	H. bill -	Public Lands	No amendm't	-	12	Passed -	Approved Jan. 14, 1820.
Barbour, Philip, representatives of.	Confirmation of title to land in Mississippi.	22	1	Petition -	Pr. L. Claims.					

Barbour, Philip, representatives of.	Confirmation of title to land in Mississippi.	23	2	Petition -	Pr. L. Claims.					
Barbour, Philip, representatives of.	Confirmation of title to land in Mississippi.	24	1	Petition -	Pr. L. Claims	-	-	-	Discharged.	
Barbour, Philip, representatives of.	Confirmation of title to land in Mississippi.	24	2	-	-	-	-	-	-	Leave to withdraw.
Barbour, Philip, representatives of.	Confirmation of title to land in Mississippi.	25	2	H. bill -	Pr. L. Claims	No amendm't	-	293	Passed.	
Barbour, Philip, representatives of.	Confirmation of title to land in Mississippi.	25	3	Petition -	Pr. L. Claims	Bill - -	-	146	Ind. postponed.	
Barbour, Philip, representatives of.	Confirmation of title to land in Mississippi.	26	1	S. Bill -	Pr. L. Claims	No amendm't	-	112	Passed.	
Barclay, Robert -	For a grant of land in lieu of a Spanish grant.	20	1	Petition -	Public Lands	Bill - -	-	57	Passed.	
Barclay, William -	Confirmation of title to tract of land.	25	3	Petition -	Pr. L. Claims	-	-	-	Discharged.	
Barclay, William -	Confirmation of title to tract of land.	26	1	Petition -	Pr. L. Claims	Adverse -	224	-	Laid on the table.	
Bard, Archibald, and John Finley, executors of R. V. Johnson.	Payment of loan office certificate.	20	1	H. bill -	Claims, -	Amendment -	-	62	Passed.	
Bard, Archibald, and John Finley, executors of R. V. Johnson.	Indemnity for French spoliations prior to 1800.	21	1	Petition -	-	-	68	-	Laid on the table.	
Bargy, Norton, & Wolverton.	For work done on Savannah river.	21	2	H. bill -	Commerce -	No amendm't	-	307		
Bargy, Norton, & Wolverton.	For work done on Savannah river.	22	2	H. bill -	Claims -	No amendm't	-	309	Passed -	Approved Mar. 2, 1833.
Bargy, Peter, jr. -	Indemnification for losses under contract for macadamizing Pennsylvania Avenue.	24	2	Petition -	Claims -	-	-	-	Discharged -	Leave to withdraw.
Bargy, Peter, jr. -	Indemnification for losses under contract for macadamizing Pennsylvania Avenue.	25	2	Petition -	Claims -	Bill - -	78	125	Passed.	
Bargy, Peter, jr. -	Indemnification for losses under contract for macadamizing Pennsylvania Avenue.	25	3	Petition -	Claims -	Bill - -	-	81	Passed -	Approved Mar. 3, 1839.
Barham, Francis and Fielding, heirs of.	Confirmation of land title -	23	1	H. bill -	Pr. L. Claims	No amendm't	-	43	Passed -	Approved June 18, 1834.
Barker, Wealthy, widow of Isaac.	Pension - - -	24	2	H. bill -	Claims; disch'd, and referred to Pensions.	No amendm't	-	249	Ind. postponed.	

ALPHABETICAL LIST—Continued.

Claimant.	Nature or object of claim.	Congress.	Session.	How brought before the Senate.	Committee to which referred.	Nature of the report.	No. of report.	No. of bill.	How disposed of in the Senate.	Remarks.
Barker, Wealthy, widow of Isaac.	Pension - - -	25	2	H. bill -	Pensions -	Adverse -	–	250		
Barker, Wealthy, widow of Isaac.	Pension - - -	26	1	H. bill -	Pensions -	No amendm't	551	142	Ind. postponed	
Barker, Jacob - -	Interposition of Congress in the settlement of his accounts.	16	1	Petition -	Sec. of Treas., and with his rep'rt to Claims.	Report of the Secretary.	558 and 74	–	Discharged.	
Barker, Jacob - -	Interposition of Congress in the settlement of his accounts.	16	2	Petition -	Claims -	Adverse -	56	–	Laid on table.	
Barker, Jacob - -	Interposition of Congress in the settlement of his accounts.	16	2	Petition -	Claims -	Adverse -	56	–	Laid on table.	
Barker, Jacob - -	Interposition of Congress in the settlement of his accounts.	16	2	Petition -	Claims -	–	–	–	Discharged.	
Barker, Jacob - -	Interposition of Congress in the settlement of his accounts.	17	1	Petition -	Claims -	Adverse -	–	–	Rejected -	MS. rep. Feb. 11, 1822.
Barker, James, & Zebulon Pike.	Revolutionary pensions -	18	2	H. bill -	Pensions -	Amendment -	–	307	Passed -	Approved Mar. 3, 1825.
Barker, Josiah -	Confirmation of land title -	21	2	H. bill -	Pr. L. Claims	No amendm't	–	651		
Barker, Josiah -	Confirmation of land title -	22	2	H. bill -	Pr. L. Claims	Amendment -	–	265	Passed -	Approved Feb. 9, 1833.
Barker, William, heirs of.	Confirmation of title of deceased to several tracts of revolutionary military bounty lands.	20	2	Petition -	Public Lands.					
Barker, William, heirs of.	Confirmation of title of deceased to several tracts of revolutionary military bounty lands.	21	2	–	–	–	–	–	–	Leave to withdraw.
Barkley, George -	Pension - - -	24	1	H. bill -	Pensions -	Adverse -	–	677		
Barkley, George -	Pension - - -	25	2	H. bill -	Pensions -	Adverse -	–	216		
Barkley, John - -	Confirmation of title to land -	24	1	H. bill -	Public Lands	Adverse -	–	132	Laid on table.	
Barhydt, Jerome -	Compensation for horses lost in the United States service during the Revolution.	24	1	Petition -	Claims.					

Barlow, Joseph	Pension	21	1	H. bill	Pensions	Amendment	–	72	Passed	Approved May 20, 1830.
Barnard, Grove	(See Joseph Lyon and others.)									
Barnard, Hyacinth	Confirmation of land title	21	1	H. bill	Pr. L. Claims	No amendm'nt	–	42	Passed	Approved Mar. 23, 1830.
Barnard, Joseph, heirs of	Authority to locate land	26	1	Petition	Public Lands	Bill	–	163	Passed.	
Barnard, Robert, attorney of Main and Barnard.	Confirmation of land title	19	1	Petition	Judiciary.					
Barnard, Robert, attorney of Main and Barnard.	Confirmation of land title	19	2	Petition	Public Lands	–	–	–	Discharged; referred to Priv. Land Claims; discharged.	
Barnes, Margaret, widow of Elijah Barnes.	Pension	25	2	Resolution	–	–	–	–	Discharged.	
Barnes, Margaret, widow of Elijah Barnes.	Pension	25	3	Resolution	Pensions	Bill	–	248		
Barnes, Margaret, widow of Elijah Barnes.	Pension	26	1	S. bill	Pensions	No amendm'nt	–	16	Passed.	
Barnes, Margaret, widow of Elijah Barnes.	Pension	26	2	S. bill	Pensions	No amendm'nt	–	2	Passed.	
Barnes, Frances	For allowance on contract	23	1	H. bill	Claims	Amendment	–	61	Passed	Approved June 30, 1834.
Barnes, Hugh	Increase of pension	14	1	H. bill	Militia	No amendm'nt	–	–	Passed	Approved April 30, 1816.
Barnes, Hugh	Arrearages of pension	21	1	Petition	Pensions	Bill	–	64	Passed.	
Barnes, Hugh	Arrearages of pension	21	2	Petition	Pensions	Bill	–	73		
Barnes, Calvin	Invalid pension	14	1	H. bill	Militia	No amendm'nt	–	–	Passed	Approved April 30, 1816.
Barnes, John, representatives of.	Commutation pay	25	2	H. bill	Revo. Claims	No amendm'nt	–	666	Rejected.	
Barnes, Philip	(See James W. & Elijah Hill, and Philip Barnes.)									
Barnes, Sybil, widow of Thomas Barnes.	Pension	25	2	H. bill	Pensions	–	–	675		
Barnes, Sybil, widow of Thomas Barnes.	Pension	25	3	H. bill	Pensions	No amendm'nt	–	946	Passed	Approved Mar. 3, 1839.
Barnett, James	Commutation of half-pay	21	1	H. bill	Pensions	No amendm'nt	–	161	Passed	Approved May 28, 1830.
Barnett, James	Interest on commutation pay	22	2	H. bill	Claims	–	–	215	Discharged; referred to Revo. Claims; pass'd	Approved Mar. 2, 1833.
Barnett, James, & Sam'l Hanna.	Confirmation of an Indian land title	22	2	Memorial	Indian Affairs.					
Barney, Harriet, administratrix of J. Barney.	Indemnity for French spoliations prior to 1800.	19	2	Petition	Select	–	48			
Barney, Harriet, administratrix of J. Barney.	Indemnity for French spoliations prior to 1800.	21	1	Petition	Select	–	66			

ALPHABETICAL LIST—Continued.

Claimant.	Nature or object of claim.	Congress.	Session.	How brought before the Senate.	Committee to which referred.	Nature of the report.	No. of report.	No. of bill.	How disposed of in the Senate.	Remarks.
Barney, Harriet, administratrix of J. Barney.	Indemnity for French spoliations prior to 1800.	22	2	Memorial	-	-	-	-	Laid on table.	
Barney, J. S., administrator of G. W. Evans	For interest paid by his intestate on money borrowed for the United States.	19	2	Petition -	Mil. Affairs -	Bill - -	26	65	Passed.	
Barney, Samuel, widow of.	Pension - - -	25	2	H. bill -	Pensions -	No amendm'nt	-	427	Passed -	Approved July 7, 1838.
Barnham, Francis and Fielder, heirs of.	Confirmation of land title -	22	2	H. bill -	Pr. L. Claims	-	-	283		
Barnum, Enoch -	Pension - - -	14	2	Petition.						
Barnum, Enoch -	Pension - - -	14	2	H. bill -	Pensions -	Amendment -	-	-	Passed -	Approved Mar. 3, 1817.
Barnwell, Jane -	For relief as daughter and widow of a revolutionary soldier.	24	2	Petition -	Pensions.					
Barnwell & Robertson	(See Robertson & Barnwell.)									
Baron, Ann M., heir of William Baron -	For seven years' half-pay -	23	1	H. bill -	Revo. Claims	Amendment -	-	61	Passed -	Approved June 30, 1834.
Baron, Antoine -	Property taken for the use of the American army.	16	1	Petition -	Claims -	-	-	-	Discharged.	
Baron, Marguerite -	(See Jean P. Ledoux.)									
Barr, William, and others, heirs of.	Confirmation of claim to lands held under Spanish grants.	25	2	S. bill -	Pr. L. Claims	-	-	363	Discharged.	
Barnett, James -	Pre-emption to a certain tract of land in Arkansas.	25	2	H. bill -	Public Lands	No amendm'nt	-	816	Passed -	Approved June 28, 1838.
Barrett, Samuel -	Pension - - -	22	1	H. bill -	Pensions -	No amendm'nt	-	472	Ind. postponed.	
Barrill, Samuel B. -	(See Adolphus Heilbronn.)									
Barron, James -	Repayment of duties on models for spinning rope yarn.	17	1	H. bill -	Claims -	No amendm'nt	-	164	Passed -	Approved May 7, 1822.
Barron, James -	Extending his patent -	23	2	Petition -	Judiciary -	Rep. and bill	-	106	-	MS. rep., Jan. 15, 1835.
Barron, James -	Compensation for a code of naval signals.	24	2	Petition -	Naval Affairs.					

Barron, James -	Compensation for a code of naval signals.	25	3	Petition -	Naval Affairs	-	-	-	Discharged.	
Barron, James -	Compensation for the use of his ventilator for ships.	24	2	S. bill -	Naval Affairs	-	-	222		
Barron, James -	Compensation for the use of his ventilator for ships.	25	2	Petition -	Naval Affairs	-	-	-	Discharged.	
Barron, James -	Compensation for the use of his ventilator for ships.	25	3	Petition -	Naval Affairs	-	-	-	Discharged.	
Barron, James -	Payment of a claim unjustly withheld by the accounting departments of Government.	25	3	Petition -	Naval Affairs	-	-	-	Discharged.	
Barrow, Matthew -	Remuneration for money received of him as principal forage-master.	15	2	Petition -	Mili. Affairs -	Bill - -	-	8	Passed.	
Barrow, Matthew -	Remuneration for money received of him as principal forage-master.	16	1	S. bill -	Mili. Affairs -	No amendm'nt	-	3	Passed -	Approved Jan. 28, 1830.
Barry, Edward, and George Hodge.	For property destroyed by fire	14	1	Petition -	Select -	Bill - -	-	13	Passed.	
Barry, Edward, and George Hodge.	For property destroyed by fire	16	1	Petition -	Claims -	Adverse -	22	-	-	Leave to withdraw.
Barry, Edward, widow and heirs of.	For losses sustained by the burning of the navy yard at Washington in 1814.	22	1	Memorial	Claims -	Bill - -	53	103	Passed -	Approved July 13, 1832.
Barry, Jas., executors of.	Indemnity for French spoliations prior to 1800.	21	1	Petition -	Select -	-	68			
Bartholet, Lewis -	Indemnity for Indian depredations.	26	1	Petition -	Indian Affairs.					
Bartlett, David -	Repayment of money advanced to the United States.	19	1	Petition -	Claims.					
Bartlett, David -	Repayment of money advanced to the United States.	19	2	Petition -	Claims.					
Bartlett, David -	Repayment of money advanced to the United States.	20	1	Petition -	Claims.					
Bartlett, David -	Repayment of money advanced to the United States.	20	2	-	-	-	-	-	-	Leave to withdraw.
Bartlett, David -	Repayment of money advanced to the United States.	24	1	H. bill -	Claims -	No amendm'nt	-	11	Passed -	Approved Feb. 17, 1836.
Bartlett, Ebenezer -	Revolutionary pension -	22	1	Petition -	Pensions.					
Bartlett, Jeremiah -	Pension - - -	26	2	Petition -	Pensions.					
Bartlett, Nathaniel -	Restoring his revolutionary pension.	22	1	H. bill -	Pensions -	No amendm'nt	-	460	Ind. postponed.	

ALPHABETICAL LIST—Continued.

Claimant.	Nature or object of claim.	Congress.	Session.	How brought before the Senate.	Committee to which referred.	Nature of the report.	No. of report.	No. of bill.	How disposed of in the Senate.	Remarks.
Bartlett, William, and others.	Payment of bounty on fishing vessels lost on their return to port.	17	1	H. bill	Finance	No amendm'nt	–	43	Ind. postponed.	
Bartlett, William, and others.	Payment of bounty on fishing vessels lost on their return to port.	18	1	H. bill	Finance	No amendm'nt	–	22	Passed	Approved Jan. 19, 1824.
Bartlett, William, and others.	Indemnification for French spoliations prior to 1800.	18	1	Petition	For. Relations.					
Bartlett, William, and others.	Indemnification for French spoliations prior to 1800.	22	1	Petition	Select.					
Bartlett, William, and others.	Indemnification for French spoliations prior to 1800.	23	1	Petition	–	–	–	–	Laid on table.	
Bartol, George, and others.	(See Havre-de-Grace.)									
Barton, Henry	Pension	25	2	H. bill	Pensions	Amendment	–	668	Passed	Approved July 7, 1838.
Barton, Job	Pension	23	2	H. bill	Pensions	No amendm'nt	–	250	Passed	Approved Mar. 3, 1835.
Barton, Prudence, widow of revolutionary soldier.	Indemnity for money paid, and for depreciated pay.	26	1	Petition	Revo. Claims.					
Barton, Thomas P.	Compensation for diplomatic services.	24	1	S. bill	For. Relations.	No amendm'nt	–	259		
Barton, Thomas P.	Compensation for diplomatic services.	24	1	H. bill	Claims, discharged; Foreign Relati'ns.	–	–	214	Passed	Approved July 2, 1836.
Barton, William	To change erroneous entry of land.	15	2	H. bill	Public Lands	No amendm'nt	–	109	Passed	Approved Dec. 28, 1818.
Barton, William, widow of.	Pension discontinued, under act of May 15, 1828.	24	2	Petition	Pensions	–	–	–	Discharged.	
Barton, Willoughby	Payment for losses on a contract with the United States.	20	1	Petition	Naval Affairs, disch.; Claims.	Bill	–	146	Passed	Approved May 15, 1828.
Bashford, Frances	Pension	24	1	H. bill	Pensions	No amendm'nt	–	156	Passed	Approved June 28, 1836.
Bassett, Nathaniel	Confirming his land title	22	1	H. bill	Pr. L. Claims	Amendment	–	496	Passed	Approved June 25, 1832.

Bassett, James, heirs of, and Jarvis Loomis.	(See Jarvis Loomis and Jas. Bassett.)								
Bassett, Joseph -	Pension - - -	25	2	Petition -	Pensions -	Bill - -	-	251	Passed.	
Bassett, Joseph -	Pension - - -	25	3	Petition -	Pensions -	Bill - -	-	98	Passed.	
Bassett, Joseph -	Pension - - -	26	1	S. bill -	Pensions -	No amendm'nt	-	115	Passed.	
Bassett, Joseph -	Pension - - -	26	2	Petition -	Pensions -	Bill - -	-	71	Passed.	
Bassett, W. H. -	Indemnity for non-fulfilment of contract.	19	2	Petition -	Naval Affairs	-	-	-	Discharged.	
Bastrop, Baron de, representatives of.	(See Marquis de Maison Rouge.)									
Basye, Jesse and Benjamin, heirs of.	Payment of revolutionary bounty claims.	21	2	Petition -	Claims -	-	-	-	Discharged.	
Basye, Jesse and Benjamin, heirs of.	Payment of revolutionary bounty claims.	23	1	-	-	-	-	-	-	Leave to withdraw papers.
Bate, John - -	Renewal of lease of saline -	14	1	Petition -	Select.					
Bate, John - -	Renewal of lease of saline -	15	1	H. bill -	Claims -	No amendm'nt	-	2	Passed -	Approved Apr. 3, 1818.
Bates, David G. -	Compensation for a horse lost in the public service.	25	2	S. bill -	Claims -	No amendm'nt	-	224		
Bates, Edward - -	Compensation as district attorney.	19	1	Petition -	Judiciary -	Bill.				
Bates, Frederick, W. Crawford, W. Garrand, & T. B. Robertson.	Bringing rep'ts on land claims to Washington.	14	1	H. bill -	Select -	Amendment -	-	128	Passed -	Approved Apr. 29, 1816.
Bates, Joseph, jr. -	Authority to locate a tract of land to supply deficiency in a tract previously located by his father.	21	1	Petition -	Public Lands.					
Bates, Lewis H., & William Lacon.	Refunding duties illegally exacted.	26	1	H. bill -	Finance -	Adverse -	-	20	Indef. postp'd.	
Batman, Henry -	Patent to issue for land purchased by United States, principal purchase-money having been paid.	15	2	H. bill -	Public Lands	Amendment -	-	319	Passed -	Approved Mar. 3, 1819.
Baudin, Nicholas, heirs of.	Confirmation of title to a tract of land.	18	1	Petition -	Public Lands	Bill - -	-	27	Passed.	
Baudin, Alexander -	(See Joshua Kenedy.)									
Bauer, John - -	Invalid pensions - -	26	1	Petition -	Pensions -	-	-	-	Discharged.	
Bauer, John - -	Invalid pensions - -	26	2	Petition -	-	-	-	-	-	Leave to withdraw.
Baught, Jacob - -	Pension - - -	25	2	H. bill -	Pensions -	Adverse -	-	641		
Baught, Jacob - -	Pension - - -	25	3	H. bill -	Pensions -	Adverse -	-	927		

ALPHABETICAL LIST—Continued.

Claimant.	Nature or object of claim.	Congress.	Session.	How brought before the Senate.	Committee to which referred.	Nature of the report.	No. of report.	No. of bill.	How disposed of in the Senate.	Remarks.
Bauley, William -	To be allowed to enter certain lands.	24	2	Petition -	Pr. L. Claims	Adverse -	157	-	Discharged.	
Bauley, William -	To be allowed to enter certain lands.	25	2	Petition -	Public Lands.					
Baum, Martin, & others	For exchange of lands -	20	2	H. bill -	Public Lands	No amendm't.				
Baum, Martin, & others	For exchange of lands -	21	1	-	-	-	-	-	-	Leave to withdraw.
Baum, Martin, & others	For exchange of lands -	21	1	S. bill -	Pr. L. Claims	No amendm'nt	-	13	Passed -	Approved Jan. 13, 1830.
Baxter, Stephen -	Equitable settlement of his accounts as paymaster.	16	1	H. bill -	Claims -	No amendm'nt	-	67	Passed -	Approved May 8, 1820.
Baxter, Zebulon -	Bounty land as Canadian volunteer.	25	3	H. bill -	Pr. L. Claims, discharged; Pub. Lands, and disch'd; Mil. Affairs.	No amendm'nt	-	327	Passed -	Approved Mar. 3, 1838.
Bay, Elihu Hall, and others.	Confirmation of title to certain tracts of land.	15	2	Petition.						
Bay, Elihu Hall, and others.	Confirmation of title to certain tracts of land.	16	1	Petition -	Select -	-	-	-	Discharged.	
Bay, Elihu Hall, and others.	Confirmation of title to certain tracts of land.	17	1	Petition -	Public Lands.					
Bay, Elihu Hall, and others.	Confirmation of title to certain tracts of land.	17	2	Petition -	Public Lands	Adverse -	-	-	Laid on table -	Leave to withd'w. Manuscript report, February 18, 1823.
Bay, Elihu Hall, and others.	Confirmation of title to certain tracts of land.	18	2	Petition -	Public Lands	General bill -	-	-	Laid on table.	
Bay, Elihu Hall, and others.	Confirmation of title to certain tracts of land.	19	1	S. bill -	Public Lands	-	-	2		
Bay, Elihu Hall, and others.	Confirmation of title to certain tracts of land.	19	2	S. bill -	Public Lands, discha'd; and Pr. L. Claims.	No amendm'nt	32	23		
Bay, Elihu Hall, and others.	Confirmation of title to certain tracts of land.	20	1	S. bill -	Public Lands	No amendm'nt	-	102	Passed.	

Bay, Elihu Hall, and others.	Confirmation of title to certain tracts of land.	20	2	Petition -	Pr. L. Claims	Bill - -	-	50	Laid on table.	
Bay, Elihu Hall, and others.	Confirmation of title to certain tracts of land.	21	1	Petition -	Pr. L. Claims.					
Bay, Elihu Hall, and others.	Confirmation of title to certain tracts of land.	22	1	S. bill -	Pr. L. Claims	No amendm'nt	-	78		
Bay, Elihu Hall, and others.	Confirmation of title to certain tracts of land.	22	2	S. bill -	Pr. L. Claims	No amendm'nt	-	41	Laid on table.	
Bay, Elihu Hall, and others.	Confirmation of title to certain tracts of land.	23	1	S. bill -	Pr. L. Claims	No amendm'nt	-	25		
Bay, Elihu Hall, and others.	Confirmation of title to certain tracts of land.	23	2	S. bill -	Pr. L. Claims	-	-	67	Discharged.	
Bay, Elihu Hall, and others.	Confirmation of title to certain tracts of land.	25	2	Petition -	Pr. L. Claims.					
Bay, Elihu Hall, and others.	Confirmation of title to certain tracts of land.	25	3	S. bill -	Pr. L. Claims	No amendm'nt	-	170	Laid on table -	Leave to withdraw.
Bay, Elihu Hall, and others.	Confirmation of title to certain tracts of land.	26	1	S. bill -	Pr. L. Claims	No amendm'nt	556	59	Laid on table.	
Bayard, John - -	See Benjamin Jacobs & others.									
Bayley, General Jacob, heirs of.	Payment of balance due him and commutation pay.	24	1	Petition -	Revo. Claims.					
Bayley, General Jacob, heirs of.	Payment of balance due him and commutation pay.	25	2	Petition -	Revo. Claims	Adverse -	540	-	Rejected.	
Bayley, Mountjoy -	Commutation in lieu of half pay	20	2	Petition -	Mil. Affairs -	Bill - -	-	96		
Bayley, Mountjoy -	Commutation in lieu of half pay	21	1	Memorial	Mil. Affairs -	Bill - -	-	52	Passed -	Approved May 26, 1830.
Bayley, Mountjoy -	Commutation in lieu of half pay	22	2	Memorial	Claims.					
Bayley, Mountjoy -	Commutation in lieu of half pay	23	1	Petition -	Mil. Affairs -	Bill - -	-	30	Rejected.	
Bayley, Mountjoy -	Compensation for extra services as doorkeeper.	23	1	Petition -	Contingent Expenses Senate.	-	-	-	-	Leave to withdraw.
Bayley, Mountjoy -	Compensation for extra services as doorkeeper.	23	2	Petition -	Contingent Expenses of Senate.	MS. rep., Jan. 16, 1835.	-	-	Discharged -	Leave to withdraw.
Baylor, Ann D., Leroy Edwards, & John Easton.	Payment of money due to Colonel G. Baylor, deceased.	19	1	H. bill -	Claims -	No amendm'nt	-	72	Passed -	Approved May 20, 1826.
Baylor, Ann D., Leroy Edwards, & John Easton.	Payment of money due to Colonel G. Baylor, deceased.	21	1	H. bill -	Claims -	No amendm'nt	-	296	Passed -	Approved May 29, 1830.
Baylor, Ann D., Leroy Edwards, & John Easton.	Payment of money due to Colonel G. Baylor, deceased.	22	1	H. bill -	Claims -	No amendm'nt	-	154	Passed -	Approved May 25, 1832.

ALPHABETICAL LIST—Continued.

Claimant.	Nature or object of claim.	Congress.	Session.	How brought before the Senate.	Committee to which referred.	Nature of the report.	No. of report.	No. of bill.	How disposed of in the Senate.	Remarks.
Bazadore, Laurent -	Compensation for property seized and appropriated to public use in 1786.	24	1	Petition -	Revo. Claims	-	-	-	-	Leave to withdraw.
Beach, Israel, and Step. Dunham.	(See Stephen Dunham and Israel Beach.)									
Beach, Jesse - -	Invalid pension - -	14	1	H. bill -	Militia -	No amendm'nt	-	-	Passed -	Approved April 30, 1816.
Beacham, Thomas -	Compensation for house burnt in the late war.	24	1	H. bill -	Claims -	No amendm'nt	-	37	Passed -	Approved Feb. 17, 1836.
Beale, Robert - -	Compensation for extra services.	26	2	Resolution	Cont'gt Expenses of Senate.	Amendment -	-	-	Laid on table.	
Beale's Rifle Company	Land for services at the battle of New Orleans.	24	1	Petition -	Claims -	Adverse -	280	-	Rejected.	
Beall, Samuel B. -	Final settlement certificates lost.	16	1	H. bill -	Finance -	No amendm'nt	-	42	Passed -	Approved May 11, 1820.
Beall, William D. -	For services rendered in revolutionary war, and for extra pay.	19	2	Petition -	Mil. Affairs -	-	-	-	Discharged.	
Beall, William D. -	For allowance of commissions on moneys disbursed by Lloyd Beall.	19	2	Petition -	Mil. Affairs -	-	-	-	Discharged.	
Beall, William D. -	For allowance of commissions on moneys disbursed by Lloyd Beall.	20	1	Petition -	Claims -	Adverse -	14	-	-	MS. rep. Dec. 18, 1827.
Beall, William D. -	For allowance of commissions on moneys disbursed by Lloyd Beall.	20	1	Petition -	Claims -	Adverse -	14	-	Laid on table.	
Beall, William D. -	For allowance of commissions on moneys disbursed by Lloyd Beall.	22	1	-	-	-	-	-	-	Leave to withdraw.
Bealle, Richard R. S., and other heirs of Robert Bealle.	Commutation to which the deceased would have been entitled.	22	1	Petition -	Claims.					

Bealle, Richard R. S., and other heirs of Robert Bealle.	Commutation to which the deceased would have been entitled.	22	2	Petition -	Claims, disch'd; Revo. Claims	Bill - -	-	100	Passed.	
Bealle, Richard R. S., and other heirs of Robert Bealle.	Commutation to which the deceased would have been entitled.	23	1	S. bill -	Revo. Claims	-	-	21		
Bealle, Richard R. S., and other heirs of Robert Bealle.	Commutation to which the deceased would have been entitled.	24	1	-	-	-	-	-	-	Leave to withdraw.
Beamish, Henry -	Remission of forfeiture incurred by breach of revenue laws.	25	2	H. bill -	Commerce -	Adverse -	118	93	Ind. postponed; message to the House for its return; motion to reconsider vote to postpone; laid on the table.	
Bean, Andrew, (of Vermont.)	Pension - - -	24	2	Petition -	Pensions -	-	-	-	Discharged.	
Bean, Andrew, (of Vermont.)	Pension - - -	25	2	Petition -	Pensions -	Adverse -	-	-	Rejected.	
Bean, Andrew, (of Vermont.)	Pension - - -	25	3	Petition -	Pensions -	-	-	-	Discharged.	
Bean, Jonathan -	Invalid pension - -	22	1	H. bill -	Pensions -	-	-	253		
Bean, Jonathan -	Invalid pension - -	22	2	H. bill -	Pensions -	No amendm'nt	-	696	Passed -	Approved Mar. 2, 1833.
Beard, David - -	Payment of amount accruing from sale of goods seized for alleged violation of revenue laws.	18	1	H. bill -	Finance -	No amendm'nt	-	158	Passed -	Approved Jan. 17, 1824.
Beard, David - -	Payment for gunpowder taken for the public service.	21	1	Memorial	Claims -	-	-	-	Discharg'd, and papers referred to Sec. of War.	
Beard, David - -	Payment for gunpowder taken for the public service.	21	2	Petition -	Claims.					
Beard, David - -	Indemnification for property illegally condemned.	22	1	Petition -	Judiciary -	Bill - -	179	213		
Beard, David - -	Indemnification for property illegally condemned.	22	2	Memorial	Judiciary -	-	-	-	-	Leave to withdraw.
Beard, David - -	Indemnification for property illegally condemned.	23	1	Memorial	Judiciary -	Bill - -	316	159		
Beard, David - -	Indemnification for property illegally condemned.	23	2	Petition -	Judiciary -	Bill - -	-	95	Passed -	MS. rep. Jan. 12, 1835.

ALPHABETICAL LIST—Continued.

Claimant.	Nature or object of claim.	Congress.	Session.	How brought before the Senate.	Committee to which referred.	Nature of the report.	No. of report.	No. of bill.	How disposed of in the Senate.	Remarks.
Bogy, Joseph - -	To enter land in lieu of that erroneously entered by him.	24	2	Petition -	Pr. L. Claims	Bill - -	-	215		
Bogy, Joseph - -	To enter land in lieu of that erroneously entered by him.	25	2	Bill and petition.	Pr. L. Claims	No amendm'nt	-	64	Passed.	
Bogy, Joseph - -	To enter land in lieu of that erroneously entered by him.	25	3	S. bill -	Pr. L. Claims	No amendm'nt	-	49	Passed.	
Bogy, Joseph - -	To enter land in lieu of that erroneously entered by him.	26	1	S. bill -	Pr. L. Claims	No amendm'nt	-	67	Passed.	
Bogy, Joseph - -	To enter land in lieu of that erroneously entered by him.	26	2	S. bill -	Pr. L. Claims	No amendm'nt	-	78	Passed; amendment of H. R. agreed to.	Approved Mar. 3, 1841.
Bohannan, Stephen -	Pension - - -	24	1	Resolution	Pensions -	Bill - -	-	244	Passed.	
Boilvin, Nicholas -	Payment for property destroyed by the Indians.	14	1	Petition -	Mil. Affairs -	Adverse -	43	-	Rejected.	
Boilvin, Nicholas -	Payment for property destroyed by the Indians.	16	1	Petition -	-	-	-	-	Laid on table.	
Boilvin, Nicholas, heirs of.	Use of house for public service, provisions furnished, and other expenses as Indian agent.	24	2	Petition -	Judiciary -	-	-	-	Discharged.	
Boisgervois, James H.	Damages to his property by United States troops at New Orleans.	14	2	H. bill -	Claims -	No amendm'nt	-	98	Passed -	Approved Mar. 3, 1817.
Boisson, Lewis, and others.	Confirmation of titles to lots in the village of Peoria.	16	1	Petition -	Public Lands	Bill - -	-	117	Passed -	Approved May 15, 1820.
Boles, Absalom -	Change of land entry -	22	2	Resolution	Public Lands	Bill - -	-	98	Passed -	Approved Mar. 2, 1833.
Bollinger, George S. -	Correction of error in land entry.	20	1	Petition -	Public Lands	-	-	-	Discharged.	
Bollinger, George F. -	For constructing a fort in Missouri in 1813.	23	1	Petition -	Mil. Affairs.					
Bollinger, George F. -	For constructing a fort in Missouri in 1813.	26	1	Petition -	Mil. Affairs -	-	-	-	Discharged.	

Bomford, George, and W. W. Seaton, sureties of Jos. S. Kuhn.	That the property of Joseph S. Kuhn may be subject to the judgment against him.	24	1	Petition -	Judiciary.					
Bomford, George, and W. W. Seaton, sureties of Jos. S. Kuhn.	That the property of Joseph S. Kuhn may be subject to the judgment against him.	24	2	Petition -	Judiciary.					
Bon, Jacques - -	(See Alexander Coleman.)									
Bond, Col. Wm., and Col. Wm. Douglass, representatives of.	For seven years' half-pay -	23	1	H. bill -	Revo. Claims	Amendment -	-	149	Passed -	Approved June 30, 1834.
Bond, Col. Wm., and Col. Wm. Douglass, representatives of.	For interest on the sums paid them for half-pay.	23	2	Petition -	Revo. Claims	Bill - -	-	96	Passed.	
Bond, Col. Wm., and Col. Wm. Douglass, representatives of.	For interest on the sums paid them for half-pay.	24	1	Petition -	Revo. Claims	Bill - -	-	111	Passed.	
Bond, Col. Wm., and Col. Wm. Douglass, representatives of.	For interest on the sums paid them for half-pay.	24	2	Petition -	Revo. Claims	Bill - -	135	158	Passed.	
Bond, Col. Wm., and Col. Wm. Douglass, representatives of.	For interest on the sums paid them for half-pay.	25	2	Petition -	Revo. Claims	Bill - -	-	107	Laid on table.	
Bond, Col. Wm., and Col. Wm. Douglass, representatives of.	For interest on the sums paid them for half-pay.	26	1	Petition -	Revo. Claims.					
Bond, Mary Ann, and Mary Loveless.	For a grant of land - -	20	1	H. bill -	Public Lands	Amendment -	-	50	Passed -	Approved Ap'l 17, 1828.
Bond, Robert - -	(See Mary Daws and others.)									
Bond, Shadrach -	For extra services as register of land office.	20	1	Petition -	Public Lands.					
Bond & Rogers -	For plans, &c., furnished for New York custom-house.	23	1	Petition -	Judiciary.					
Bond & Rogers -	For plans, &c., furnished for New York custom-house.	23	2	Petition -	Claims -	-	-	-	Discharged.	
Bone, Thomas L. -	For reimbursement of Treasury notes destroyed by fire.	26	1	Petition -	Claims -	-	-	-	Discharged.	
Bonhomme, Pierre, representatives of.	(See Joseph Campau.)									
Bonnabel, Antoine, representatives of.	For confirmation of land title	21	2	H. bill -	Pr. L. Claims	-	-	641		
Bonney, Prentice F. -	Bounty land - - -	26	2	Petition -	Claims -	-	-	-	Discharged.	
Bonnel, Paul - -	Invalid pension - -	14	1	H. bill -	Militia -	No amendm'nt	-	-	Passed -	Approved Ap'l 30, 1816.

ALPHABETICAL LIST—Continued.

Claimant.	Nature or object of claim.	Congress.	Session.	How brought before the Senate.	Committee to which referred.	Nature of the report.	No. of report.	No. of bill.	How disposed of in the Senate.	Remarks.
Booker, Anthony -	(See Abner Bradley.)									
Booker, Richard, and others.	For clothing furnished volunteers.	25	3	H. bill -	Claims -	Adverse -	-	849		
Booker, Richard, and others.	For clothing furnished volunteers.	26	1	H. bill -	Claims -	No amendm'nt	-	31	Passed -	Approved May 9, 1840.
Boon, Daniel M. -	Payment for expenses of several horses while in United States service.	17	2	Petition -	Claims -	-	-	-	Discharged.	
Boone, Azariah -	For the correction of error in land entry.	20	1	Petition -	Public Lands.					
Boone, Col. Daniel, heirs of.	Five years' full pay - -	25	3	H. bill -	Revo. Claims	Adverse -	-	872		
Boone, H. L. - -	For compensation as acting register of a land office during a vacancy.	20	1	Petition -	Public Lands	Bill - -	-	43	Passed -	Approved Feb. 21, 1838.
Boone, John - -	Pension - - -	21	2	H. bill -	Pensions -	No amendm'nt	-	451		
Boone, John - -	Pension - - -	24	1	H. bill -	Pensions -	No amendm'nt	-	664	Passed -	Approved June 28, 1836.
Boone, John - -	Pension - - -	25	3	H. bill -	Public Lands	No amendm'nt	-	242	Passed.	
Boone, Jonathan -	Correction of error in the entry of land.	24	1	H. bill -	Public Lands	Adverse -	-	92	Ind. postponed.	
Boone, Nicholas -	Pension - - -	14	2	Petition -	Pensions -	-	-	-	-	Leave to withdraw.
Boone & Hammond -	Compensation for revolutionary services.	22	1	H. bill -	Mil. Affairs -	No amendm'nt	-	463	Laid on the table; indef. postponed.	
Booth, Captain Benjamin W., widow and heirs of.	For arrears and continuance of pension, and remuneration for use of marine screw.	20	2	Petition -	Naval Affairs.					
Booth, Captain Benjamin W., widow and heirs of.	For arrears and continuance of pension, and remuneration for use of marine screw.	21	1	Petition -	Naval Affairs.					
Booth, Captain Benjamin W., widow and heirs of.	For arrears and continuance of pension, and remuneration for use of marine screw.	23	2	Petition -	Naval Affairs	-	-	-	Discharged.	

min W., widow and heirs of.	of pension, and remuneration for use of marine screw.									
Booth, Captain Benjamin W., widow and heirs of.	For arrears and continuance of pension, and remuneration for use of marine screw.	25	3	Petition -	Pensions -	Adverse -	-	-	Rejected.	
Booth, Captain Benjamin W., widow and heirs of.	For arrears and continuance of pension, and remuneration for use of marine screw.	26	1	Petition -	Pensions -	Adverse -	136	-	Rep. agreed to.	
Booth, Daniel, and Nathan G. Birdseye.	Relinquishment of title of United States acquired by levy of execution on lands purchased by the petitioners.	15	2	Petition -	Judiciary -	Bill - -	-	62	Leave to withdraw.	Approved Mar. 3, 1819.
Booth, Joseph - -	Pensions - - -	21	1	H. bill -	Pensions -	Amendment -	-	72	Passed -	Approved May 20, 1830.
Booth, Mordecai, and others.	(See Wildcat & Quaker.)									
Boothby, William -	Revolutionary pension -	19	1	Petition -	Pensions.					
Borden, Joseph, executors of.	Indemnity for French spoliations prior to 1800.	22	1	Petition -	-	-	-	-	Laid on table.	
Borell, Eugene -	Confirmation of land title -	21	2	H. bill -	Pr. L. Claims	No amendm'nt	-	263		
Borell, Eugene -	Confirmation of land title -	22	2	H. bill -	Public Lands	No amendm'nt	-	176	Passed -	Approved June 14, 1833.
Borey, John, of Arkansas.	Change of entry for certain lands.	25	3	H. bill -	Pr. L. Claims, disch'd; Public Lands.	No amendm'nt	-	298	Passed -	Approved Mar. 3, 1839.
Borum, Edmund -	Invalid pension - -	14	1	H. bill -	Militia -	-	-	-	Passed -	Approved Apr. 30, 1816.
Boss, Joseph - -	Pension - - -	21	1	H. bill -	Pensions -	Amendment -	-	72	Passed -	Approved May 20, 1830.
Bosseler, John, heirs or assigns of.	Confirmation of land title -	21	2	H. bill -	Pr. L. Claims	No amendm'nt	-	642		
"Boston," sloop of war, officers of the.	For difference on account of depreciation of money in which they were paid.	24	1	Petition -	Naval Affairs	Bill - -	-	181	Passed.	
"Boston," sloop of war, officers of the.	For difference on account of depreciation of money in which they were paid.	24	2	S. bill -	Naval Affairs	- -	-	29	Passed.	
Bostwick, Melancton W., sureties and heirs of.	To cancel a bond given by said Bostwick as purser in the navy.	26	1	H. bill -	Naval Affairs	No amendm'nt	-	109	Amended in Commit'e of the Whole, and passed.	Approved July 20, 1840.
Bosworth, Barbara -	Pension - - -	24	1	Petition -	Pensions.					
Bosworth, Jacob -	(See heirs of Nicholas Hart and others.)									
Bosworth, Captain John	Pension - - -	24	1	Petition -	Pensions.					

ALPHABETICAL LIST—Continued.

Claimant.	Nature or object of claim.	Congress.	Session.	How brought before the Senate.	Committee to which referred.	Nature of the report.	No. of report.	No. of bill.	How disposed of in the Senate.	Remarks.
Bosworth, Captain John	Pension	25	2	H. bill	Pensions	Adverse	–	209		
Bosworth, Captain John	Pension	25	3	Petition	Pensions	Adverse	–	–	Rejected	Manuscript report, January 29, 1839.
Bosworth, Captain John	Pension	26	1	Petition	Pensions	Adverse	331	–	Not agreed to.	
Bouchie, Francois	Confirmation of title to land	25	2	Petition	Pr. L. Claims	Bill	–	–	Discharged.	
Bourg, John B.	Confirmation of title to land	20	1	H. bill	Pr. L. Claims	No amendm'nt	–	126	Passed	Approved June 25, 1838.
Bourgoud, Antoine, and Joseph Dozet.	Damage done to property by order of Colonel Anderson during late war.	15	2	Petition	Claims	Bill	83	65	Passed.	
Bourgoud, Antoine, and Joseph Dozet.	Damage done to property by order of Colonel Anderson during late war.	18	2	Petition	Claims	Bill	–	39	Passed	Approved Mar. 3, 1825.
Boutwell, Abraham E.	Pension	23	2	H. bill	Pensions	Amendment	–	160	Passed	Approved Mar. 3, 1833.
Bowel, Basil	For two horses lost in the public service.	23	1	Documents	Claims.					
Bowen, George	Services for carrying the mail	23	1	H. bill	P. O. & P. R.	No amendm'nt	–	176	Passed	Approved June 30, 1834.
Bowen, Sarah	Relief as the widow of a revolutionary soldier.	25	2	Petition	Pensions	–	–	–	Discharged.	
Bowen, William	Pension	25	2	Petition	Pensions	–	–	–	Discharged.	
Bowers, Balaam, of Va.	Pension	24	1	H. bill	Pensions	No amendm'nt	–	621	Passed	Approved June 28, 1836.
Bowers, John	(See John Keating.)									
Bowie, Belinda, for self and children.	Husband a sailingmaster in United States navy, having been lost in the "Epervier."	15	1	Petition	Naval Affairs	Adverse	142	–	–	Leave to withdraw.
Bowie, John J., representative of Francis.	Confirmation of claim to a tract of land.	25	2	Petition	Pr. L. Claims	–	–	–	Discharged.	
Bowie, John J., representative of Francis.	Confirmation of claim to a tract of land.	25	3	Petition	Pr. L. Claims	–	–	–	Discharged.	
Bowie & Kurtz, & others, owners of the ship "Allegany" and cargo.	(See ship "Allegany" and cargo.)									
Bowyer, William	Invalid pension	14	1	H. bill	Militia	No amendm'nt	–	–	Passed	Approved Apr. 30, 1816.

Noyes [illegible] owners of schooner "George."										
Bowman, William	Pension	25	2	H. bill	Pensions	–	–	261	Discharged.	
Bowman, William	Pension	26	1	H. bill	Pensions	No amendm't	–	228	Passed	Approved July 20, 1840.
Bowman & Barbee	Correction of error in land entries.	22	2	Petition	Public Lands	Bill	–	194		
Bowman, William	Correction of error in land entries.	24	1	H. bill	Public Lands	Adverse	–	66	Passed	Approved June 28, 1836.
Bowne & Eddy, representatives of.	Indemnity for French spoliations prior to 1800.	22	2	Petition	–	–	–	–	Laid on table.	
Bowne & Eddy, representatives of.	Indemnity for French spoliations prior to 1800.	22	2	Petition	–	–	–	–	Laid on table.	
Boxer, officers and crew of U. S. cutter.	Portion of proceeds of brig Diana, condemned for violation of non-intercourse laws.	16	1	Petition	Naval Affairs	Adverse	125	–	Rejected.	
Boyce, William, executors of.	For commutation pay to which he was entitled.	22	2	Resolution	Revo. Claims.					
Boyd, Alexander, heirs of.	For confirmation of land title	22	2	H. bill	Public Lands	No amendm't	–	219		
Boyd, Alexander, heirs of.	For confirmation of land title	23	1	H. bill	Pr. L. Claims	No amendm't	–	28	Passed	Approved June 18, 1834.
Boyd, Isaac	Pension	25	2	H. bill	Pensions	Adverse	–	349		
Boyd, Isaac	Pension	25	3	H. bill	Pensions	Adverse	–	964		
Boyd, Isaac	Pension	26	1	H. bill	Pensions	Adverse	591	227	Ind. postponed.	
Boyd, James	Pension	25	2	H. bill	Pensions	No amendm't	–	425	Passed	Approved July 7, 1838.
Boyd, Joseph C.	To be allowed a certain sum of money in the settlement of his accounts.	14	2	Petition	Claims	Adverse	106	–	Leave to withdraw.	
Boyd, Joseph C.	To be allowed a certain sum of money in the settlement of his accounts.	17	1	Petition	Claims	Bill	53	65	Passed.	
Boyd, Joseph C.	To be allowed a certain sum of money in the settlement of his accounts.	18	1	Petition	Claims	Bill	–	7	Passed	Approved May 4, 1824.
Boyd, Joseph K., and others.	(See Philadelphia frigate.)									
Boyer, Cecille, and the heirs of Mo-to-ma-go-gus.	For a grant of land	20	1	H. bill	Public Lands	No amendm't	–	146		

ALPHABETICAL LIST—Continued.

Claimant.	Nature or object of claim.	Congress.	Session.	How brought before the Senate.	Committee to which referred.	Nature of the report.	No. of report.	No. of bill.	How disposed of in the Senate.	Remarks.
Boyer, Cecille, and the heirs of Mu-ta-ma-go-gus.	For a grant of land - -	25	2	Petition -	Indian Affairs	–	–	–	Discharged.	
Boyer, Frederick -	Arrears of pension - -	24	2	Petition -	Naval Affairs	–	–	–	Discharged.	
Boyer, John, of Indiana	Pension - - -	25	2	Resolution	Pensions -	–	–	–	Discharged -	Leave to withdraw.
Boyer, Thomas H., administrator of.	Permission to locate sections of land intended to be granted in 1817.	25	2	Petition -	Pr. L. Claims	–	–	–	Discharged.	
Boyer, Thomas H., administrator of.	Seven years' half-pay for revolutionary services - -	25	2	H. bill -	Revo. Claims	No amendm'nt	–	665	Passed -	Approved July 7, 1838.
Boyer & McGirth, captains of mounted rangers.	Compensation for horse lost during the Seminole war, &c.	18	2	Petition -	Military Aff's	Bill - -	–	26	Passed -	Approved Mar. 3, 1825.
Boylan, James -	Pension - - -	25	2	H. bill -	Pensions -	–	–	368	Discharged.	
Boylan, James -	Pension - - -	26	1	H. bill -	Pensions -	Adverse -	–	143	Ind. postponed.	
Boyles, Thomas H. -	Expenses in gaining information of the enemy, and losses by confiscation.	14	1	H. bill -	Select -	No amendm'nt	–	75	Passed -	Approved Apr. 27, 1816.
Boyles, Thomas H. -	Patent for certain lands -	16	1	Petition -	Public Lands	–	–	–	Comm'e dis'd, and referred to Secretary of Treasury.	
Boyles, Thomas H. -	Patent for certain lands -	16	2	Petition -	Public Lands	Adverse -	80	–	Discharged -	Leave to withdraw.
Boyles, Thomas H., Sarah, widow of.	For grant of land in lieu of previous reservations.	22	1	Petition -	Public Lands.					
Boyles, Thomas H., Sarah, widow of.	For grant of land in lieu of previous reservations.	22	2	Memorial	Pr. L. Claims	Bill - -	–	60	Passed.	
Boyles, Thomas H., Sarah, widow of.	For grant of land in lieu of previous reservations.	23	1	Petition -	Pr. L. Claims	Bill - -	–	49	Passed -	Approved June 30, 1834.
Boynton, Daniel -	Pension - - -	23	1	H. bill -	Pensions -	Amendment -	–	1	Passed -	Approved June 22, 1834.
Brace, Stephen -	Settlement of his accounts -	18	1	H. bill -	Claims -	No amendm'nt	–	92	Passed -	Approved May 17, 1824.
Brackett, William -	Pension - - -	22	1	H. bill -	Pensions -	No amendm'nt	–	524		

Brackett, William	Pension	23	1	H. bill	Pensions	Amendment	–	1	Passed	Approved June 22, 1834.
Brackett, Heard	Invalid pension	22	2	H. bill	Pensions	Amendment	–	668	Passed	Approved Mar. 2, 1833.
Bradford, Charles, representatives of.	Pension granted to him, to be paid to his legal representatives.	18	1	H. bill	Pensions	No amendm'nt	–	108	Passed	Approved Mar. 19, 1824.
Bradford, Duncombe, representatives of.	To be paid salary as consul at Paris.	25	3	H. bill	Foreign Rel's	No amendm'nt	–	810	Passed	Approved Mar. 3, 1839.
Bradford, Frederick, & others.	(See Alexander Allen and others.)									
Bradford, F. G.	Compensation for extra services.	26	2	Petition	Claims	–	–	–	Discharged.	
Bradford, Jas., of Louisiana.	Confirmation of title to land	24	1	H. bill	Pr. L. Claims	No amendm'nt	–	392	Passed	Approved July 2, 1836.
Bradford, James H.	Pension	25	2	H. bill	Pensions	Adverse	–	265	Recommitted; repor'd without amend't, and passed.	Approved July 7, 1838.
Bradford, James H.	Arrears of pension	25	3	Petition	Pensions	Adverse	–	–	Rejected.	
Bradford, Thomas	Revolutionary pension	23	1	Resolution	Pensions.					
Bradley, Daniel	Indemnity for loss of horse in the public service.	22	2	Petition	Claims.					
Bradley, Daniel	Indemnity for loss of horse in the public service.	23	1	Petition	Claims	Adverse	18	–	Laid on table.	
Bradley, Daniel	Indemnity for loss of horse in the public service.	24	2	Petition	Claims	–	–	–	Discharged.	
Bradley, Abner	Confirmation of land title	26	2	Petition	Pr. L. Claims.					
Bradley, Peter	For settlement of his accounts	23	1	Petition	Claims.					
Bradley, Peter	For settlement of his accounts	23	2	–	–	–	–	–	–	Leave to withdraw.
Bradley, Peter	Invalid pension	22	1	H. bill	Pensions	No amendm'nt	–	528	Passed	Approved July 16, 1832.
Bradley, Peter	Invalid pension	23	2	Petition	Pensions.					
Bradley, Peter	Invalid pension	24	1	Petition	Pensions.					
Bradshaw, John	Revolutionary pension	22	1	H. bill	Pensions	No amendm't	–	110	Ind. postponed.	
Bradshaw, William	Allowing him to exchange land	21	1	S. bill	Public Lands	No amendm'nt	–	155		
Bradshaw, William	Granting him a land patent	21	2	S. bill	Public Lands	No amendm'nt	–	71		
Brady, Freeman	Payment for work done on the Cumberland road.	25	2	H. bill	Claims	Adverse	–	74	Passed	Approved Apr. 20, 1838.
Brady, James	Renewal of two lost land warrants.	15	1	Petition	Public Lands	–	–	–	Discharged.	
Brady, James	Renewal of two lost land warrants.	15	2	Petition	Public Lands.					
Brady, James	Renewal of two lost land warrants.	16	1	Petition	Public Lands	–	–	–	Discharged.	

ALPHABETICAL LIST—Continued.

Claimant.	Nature or object of claim.	Congress.	Session.	How brought before the Senate.	Committee to which referred.	Nature of the report.	No. of report.	No. of bill.	How disposed of in the Senate.	Remarks.
Brady, James - -	Renewal of two lost land warrants.	16	2	H. bill -	Public Lands	Amendment -	-	202	Passed -	Approved Mar. 2, 1821.
Brady, Josiah, heirs of	Indemnity for property destroyed during the late war.	21	2	Petition -	Claims.					
Brady Guards - -	Three months' full pay for actual service.	25	3	Petition -	Military Aff's.					
Bragdon, Chase, and others.	For fishing bounties - -	23	2	H. bill -	Commerce -	No amendm't	-	204	Passed -	Approved Jan. 27, 1835.
Brahan, John, & John Read.	For remission of interest and payment of clerk-hire, &c.	19	2	Petition -	Public Lands	-	-	-	Discharged.	
Brahan, John, & John Read.	For remission of interest and payment of clerk-hire, &c.	20	1	Petition -	Public Lands	Bill - -	-	76	Passed -	Approved May 26, 1828.
Brahan, John, & John Read.	For remission of interest and payment of clerk-hire, &c.	20	2	Petition -	Public Lands	Bill - -	-	69	Passed.	
Brahan, John, & John Read.	For remission of interest and payment of clerk-hire, &c.	21	1	Petition -	Public Lands	Bill - -	-	22	Passed.	
Brahan, John, & John Read.	For remission of interest and payment of clerk-hire, &c.	21	2	S. bill -	Public Lands	Amendment -	-	28	Passed.	
Brahan, John, & John Read.	For remission of interest and payment of clerk-hire, &c.	22	1	Petition -	Public Lands	Bill - -	-	50		
Brahan, John, heirs of	Relief on account of buying in lands while receiver at Huntsville, to prevent loss to Government.	24	1	H. bill -	Public Lands	Adverse -	-	-	Laid on table.	
Brahan, John, heirs of	Relief on account of buying in lands while receiver at Huntsville, to prevent loss to Government.	25	2	S. bill -	Public Lands	No amendm'at	298	258	Passed.	
Brahan, John, heirs of	Relief on account of buying in lands while receiver at Huntsville, to prevent loss to Government.	25	3	S. bill -	Public Lands	No amendm'nt	-	5	Passed -	Approved Feb. 6, 1837.

Brain, Benjamin -	To be allowed expenses of his ransom from Indian captivity.	26	2	Petition -	Revo. Claims	-	-	-	Discharged.	
Brainard, Elijah -	For increase of pension -	19	2	Petition -	Pensions -	-	-	-	Discharged.	
Bramon, Nathan -	Refunding duties on goods on which duties had already been paid.	17	1	H. bill -	Judiciary -	No amendm'nt	-	-	Rejected.	
Brand, George W. -	Compensation for use of his building by United States agent for Creek Indians.	24	2	Petition -	Indian Affairs	Bill - -	47	91	Amended and passed.	Leave to withdraw.
Brandegee, Jacob -	Confirmation of land title -	19	2	Petition -	Pr. L. Claims	-	-	-	Discharged.	
Brandt, William, & Co.	Refunding of certain additional tonnage and discriminating duties on Russian ships.	18	2	Petition -	Finance -	Adverse -	-	-	Rejected -	Manuscript report, February 24, 1825.
Brant, Joshua B. -	Commission as disbursing age't	23	2	Petition -	Military Aff's.					
Brantley, John -	(See Minter & Brantley.)									
Brashears, Ann -	Confirmation of land title -	20	1	H. bill -	Pr. L. Claims	No amendm't	-	163		
Brashears, Ann -	Confirmation of land title -	21	1	H. bill -	Public Lands	No amendm't	-	139	Passed -	Approved May 28, 1826.
Brashiers, Samuel -	Relinquishment to him of the right of the United States in certain lands ceded to him.	19	1	H. bill -	Public Lands	No amendm't	-	36	Passed -	Approved May 17, 1826.
Brasket, Heard -	Pension - - -	22	1	H. bill -	Pensions -	No amendm't	-	288	Passed -	Approved July 14, 1832.
Brearley, David -	For extra services and expenses in removing Indians.	22	2	Memorial	Indian Affairs.					
Brearley, David -	For extra services and expenses in removing Indians.	23	1	Memorial	Indian Affairs	-	-	-	Discharged.	
Brearley, David -	For extra services and expenses in removing Indians.	23	2	-	-	-	-	-	-	Leave to withdraw.
Brearley, David -	For extra services and expenses in removing Indians.	25	3	-	-	-	-	-	-	Leave to withdraw.
Breck, Samuel, and Charles Ross.	Injury to an estate by United States troops.	14	1	H. bill -	Select -	Amendment -	-	23	Passed -	Approved April 27, 1816.
Breckenridge, Henry M.	For settlement of his accounts	19	1	H. bill -	Claims -	No amendm't	-	108		
Breckenridge, Henry M.	For settlement of his accounts	19	2	H. bill -	Public Lands	No amendm't	-	321	Passed -	Approved Mar. 3, 1827.
Breed, Ebenezer -	For refunding duties on wine destroyed by fire.	23	2	H. bill -	Finance -	No amendm't	-	293		
Breed, Ebenezer -	For refunding duties on wine destroyed by fire.	24	2	H. bill -	Finance -	No amendm't	-	121	Passed -	Approved Mar. 3, 1837.
Brenan, Charles, and others.	For steamboat lost in United States' service.	26	1	Petition -	Claims -	Adverse -	397	-	Report agreed to.	
Brent, Thos., and others	Compensation for diplomatic services, &c.	24	1	H. bill -	Claims; discharged: referred to Finance.	Amendment -	-	214	Passed -	Approved July 2, 1836.

ALPHABETICAL LIST—Continued.

Claimant.	Nature or object of claim.	Congress.	Session.	How brought before the Senate.	Committee to which referred.	Nature of the report.	No. of report.	No. of bill.	How disposed of in the Senate.	Remarks.
Breuil, C. F., in behalf of the heirs of the late Francis Breuil.	Indemnity for French spoliations prior to 1800.	20	1	Petition -	Select.					
Brevoort, Henry B. -	Confirmation of his right to a piece of land in the Territory of Michigan.	20	1	Petition -	Indian Affairs	-	-	-	Committee discharged, & referred to Committee on Public Lands.	
Brevoort, Henry J. B. -	Compensation for services as clerk to land commissioners in Michigan.	24	2	Petition -	Claims.					
Brewer, James H. -	For services in convicting pirates.	23	1	H. bill -	Claims -	No amendm't	-	9	Passed -	Approved Feb. 5, 1834.
Brewer, James -	For refunding money paid for certain lands.	26	1	H. bill -	Public Lands	No amendm't	-	65	Passed -	Approved May 9, 1840.
Brewer, Susan, widow of Thomas S. Brewer.	For payment of the claim of her late husband for revolutionary services.	20	1	Petition -	Claims.					
Brewer, Susan, widow of Thomas S. Brewer.	For payment of the laim of her late husband for revolutionary services.	25	2	-	-	-	-	-	-	Leave to withdraw.
Brickell, J. J. - -	Indemnity for French spoliations prior to 1800.	20	1	Memorial	-	-	-	-	Laid on the table.	
Brickell, J. J. - -	Indemnity for French spoliations prior to 1800.	22	1	Petition -	-	-	-	-	Laid on the table.	
Bridges, Benjamin -	Compensation for military services during the late war.	18	1	Petition -	Claims.					
Bridges, Benjamin -	Equitable settlement of his accounts.	18	2	Petition -	Military Aff's	-	-	-	-	Leave to withdraw.
Brier, William -	Indemnification for losses sustained by illegal captures by French privateers in 1800.	25	2	Petition -	-	-	-	-	Discharged.	

Briggs, Isaac - -	Settlement of accounts as surveyor of public lands.	14	1	Petition -	Select -	Bill - -	-	-	Postponed till after close of session.	
Briggs, Isaac - -	Settlement of accounts as surveyor of public lands.	14	2	Petition -	Claims -	Bill - -	-	-	Passed.	
Briggs, Isaac - -	Settlement of accounts as surveyor of public lands.	15	1	Petition -	Claims -	Bill - -	78	14	Passed -	Approved April 18, 1818.
Briggs, Dr. John P. -	Pension - - -	24	2	H. bill -	Naval Affairs	No amendm't	-	872	Passed -	Approved Mar. 3, 1837.
Briggs, John, heirs of -	Relief for his services in the revolutionary war.	25	2	Petition -	Pensions -	-	-	-	Discharged.	
Briggs, John - -	For a revolutionary pension -	26	1	Petition -	Pensions -	Adverse -	-	-	Rep. agreed to.	
Briggs, Nathaniel -	For the remission of a penalty	20	1	H. bill -	Finance -	No amendm't	-	107	Passed -	Approved May 24, 1828.
Brightwell, Theodore, heirs of.	Compensation for services performed by deceased.	21	2	Documents	Judiciary.					
Brightwell, Theodore, heirs of.	Compensation for services performed by deceased.	22	1	Documents	Judiciary -	Bill - -	-	206		
Brightwell, Theodore, heirs of.	Compensation for services performed by deceased.	22	2	S. bill -	Judiciary -	-	-	22		
Brightwell, Theodore, heirs of.	Compensation for services performed by deceased.	23	1	S. bill -	Judiciary -	-	-	11		
Brightwell, Theodore, heirs of.	Compensation for services performed by deceased.	23	2	S. bill -	Judiciary -	No amendm't	-	6		
Brightwell, Theodore, heirs of.	Compensation for services performed by deceased.	24	1	S. bill -	Judiciary -	Adverse -	-	-	Laid on the table.	
Brightwell, Theodore, heirs of.	Compensation for services performed by deceased.	26	2	Documents	Claims; discharged, and referred to Judiciary.	-	-	-	Discharged.	
Brisban, James, and Josiah Lewis.	Duplicate bounty land warrants, in lieu of those supposed to be lost.	17	1	H. bill -	Military Aff's	No amendm't	-	89	Passed -	Approved May 7, 1822.
Brisbois, Michael -	Forcible occupation of property by United States troops, in 1816.	24	1	Petition -	Claims.					
Brisbois, Michael -	Forcible occupation of property by United States troops, in 1816.	24	2	Petition -	Claims.					
Brisbois, Michael -	Forcible occupation of property by United States troops, in 1816.	25	2	Petition -	Claims -	-	-	-	Discharged -	Leave to withdraw.
Bristol, Lyman -	Pension - - -	26	1	H. bill -	Pensions -	No amendm't	-	211	Passed -	Approved July 20, 1840.

ALPHABETICAL LIST—Continued.

Claimant.	Nature or object of claim.	Congress.	Session.	How brought before the Senate.	Committee to which referred.	Nature of the report.	No. of report.	No. of bill.	How disposed of in the Senate.	Remarks.
Brown, General Jacob	Damages recovered against him for arresting Henry Utler, during last war.	15	1	H. bill -	Claims -	Amendment -	–	71	Passed -	Approved April 18, 1818.
Brown, Mrs., widow of General Jacob Brown	For allowance on account of her husband's services.	20	1	S. bill -	Mil. Affairs -	No amendm'nt	–	111	Passed -	Approved April 3, 1828.
Brown, Jacob - -	To be allowed to enter certain tracts of lands purchased at private sale, through mistake of land office.	24	2	Petition -	Public Lands.					
Brown, Jacob - -	To be allowed to enter certain tracts of lands purchased at private sale, through mistake of land office.	25	2	Petition -	Public Lands	Bill - -	–	172	Amended and passed; amended in the House; agreed to, and passed.	Approved July 5, 1838.
Brown, James, representatives of.	For money due the deceased -	23	1	H. bill -	Indian Affairs	No amendm'nt	–	194	Passed -	Approved June 30, 1834.
Brown, James and John, (Cherokees.)	To be allowed compensation for certain improvements made by them.	24	2	H. bill -	Indian Affairs	No amendm'nt	–	292	Passed -	Approved Mar. 3, 1837.
Brown, John, sen. -	To be released from the payment of duties on certain stills.	15	1	Petition -	Claims -	Adverse -	48	–	Rejected.	
Brown, John - - -	Pension - - -	15	2	Petition -	Pensions -	Adverse -	17	–	Rejected.	
Brown, John, administrator of John Allen.	That the bounty-land to which John Allen was entitled may be conveyed to him.	24	1	Petition -	Pr. L. Claims.					
Brown, John - -	Pension - - -	25	2	H. bill -	Pensions -	Adverse -	–	730		
Brown, John - -	Pension - - -	26	1	H. bill -	Pensions -	No amendm'nt	586	241	Ind. postponed.	
Brown, John G. -	Remission of duties on goods imported into the U. States.	15	2	Petition -	Finance -	Adverse -	32	–	Rejected.	
Brown, John G. -	Payment of a forfeiture remitted by the Secretary of the Treasury.	15	2	Petition -	Finance.					

Brown, Jonathan W. -	For refunding money overpaid by him at the land office at Palestine, Illinois.	20	1	Petition -	Public Lands	Bill - -	-	82	Passed.	
Brown, Joseph -	Pension - - -	17	1	Petition -	Pensions -	-	-	-	Discharged -	Leave to withdraw.
Brown, Joseph -	For reimbursement of expenses incurred in entering land.	22	1	Petition -	Public Lands	-	-	-	Committee dis.; referred to Com. of Claims; dis'd.	
Brown, Josiah H., and others.	Pensions and arrearages of pensions.	24	1	H. bill -	Pensions -	No amendm'nt	-	58	Passed -	Approved May 14, 1836.
Brown, Laban - -	Pension - - -	21	1	Petition -	Pensions.					
Brown, Levi - -	Invalid pension - -	22	1	H. bill -	Pensions.					
Brown, Levi - -	Pension - - -	23	1	H. bill -	Pensions -	Amendment -	-	79	Passed -	Approved June 30, 1834.
Brown, Lewis, & others	Reimbursement of duties improperly charged by collector.	26	2	Petition -	Finance -	-	-	-	Discharged.	
Brown, Morgan -	Horse killed while in the employment of the United States in the late war with the Creek Indians.	16	2	Petition -	Claims -	Bill - -	16	10	Passed.	
Brown, Jeptha - -	Invalid pension - -	14	2	H. bill -	Pensions -	Amendment -	-	-	Passed -	Approved Mar. 3, 1817.
Brown, Nicholas, and Thomas P. Ives.	Reimbursement of certain duties paid on cargo of ship Charles Hern, 1816.	15	2	Petition -	Com. & Man.	Adverse -	51	-	Rejected.	
Brown, Noah, & others, owners of brig Warrior.	Indemnified from loss in consequence of the malconduct of the clerk of the district court of New York.	15	2	Petition -	Claims -	Bill - -	-	-	Postponed till after the close of the session.	
Brown, Noah, & others, owners of brig Warrior.	Indemnified from loss in consequence of the malconduct of the clerk of the district court of New York.	16	1	Petition -	Claims -	Adverse -	10	-	Leave to withdraw petition.	
Brown, Noah, & others, owners of brig Warrior.	Indemnified from loss in consequence of the malconduct of the clerk of the district court of New York.	23	2	Petition -	Claims -	-	-	-	Discharged.	
Brown, Noah, & others, owners of brig Warrior.	Indemnified from loss in consequence of the malconduct of the clerk of the district court of New York.	24	1	Petition -	Claims.					

ALPHABETICAL LIST—Continued.

Claimant.	Nature or object of claim.	Congress.	Session.	How brought before the Senate.	Committee to which referred.	Nature of the report.	No. of report.	No. of bill.	How disposed of in the Senate.	Remarks.
Brown, Noah, and heirs of Adam.	For losses sustained on Treasury notes.	23	2	Petition -	Claims -	-	-	-	Discharged.	
Brown, Noah, and heirs of Adam.	For losses sustained on Treasury notes.	24	1	Petition -	Claims -	Bill - -	223	161	Passed -	Approved July 2, 1836.
Brown, Pamela -	Invalid pension for wounds received by her husband, General Jacob Brown.	25	3	H. bill -	Pensions -	Adverse -	143	411		
Brown, Return B. -	Equitable settlement of his accounts.	25	3	H. bill -	Claims -	No amendm'nt	-		Passed -	Approved Mar. 3, 1839.
Brown, Samuel -	Compensation for services in the Revolution.	14	2	Petition -	Claims -	Adverse -	96		-	Leave to withdraw.
Brown, Samuel -	Compensation for services in the Revolution.	15	1	Petition -	Claims -	Adverse - -	190	-	-	Leave to withdraw.
Brown, Samuel -	Compensation for services in the Revolution.	19	1	Petition -	Claims.					
Brown, Samuel -	Pension - - -	25	2	H. bill -	Pensions -	Adverse -	-	210		
Brown, Samuel -	Pension - - -	25	3	S. bill -	Pensions -	Adverse -	-	30		
Brown, Samuel -	Pension - - -	26	1	H. bill -	Pensions -	No amendm'nt	571	225	Ind. postponed.	
Brown, Sam'l, heirs of.	(See Wm. Walker and others.)									
Brown, Sam'l, & others.	Fishing bounty - -	24	1	H. bill -	Commerce -	Adverse -	380	202	Ind. postponed.	
Brown, Watson -	Grant of land in consideration of military services.	16	2	Petition -	Public Lands	Adverse -	-	-	Rejected -	MS. rep. Feb. 23, 1821.
Brown, William -	Compensation for investigating frauds in the public lands	24	1	Resolution	Contingent Expenses Senate.	Favorable, with resolution.	309	-	Agreed to.	
Brown & Conkin -	(See John Conkin.)									
Brown & Staunton -	For further allowance for a quantity of flour furnished by them during the late treaty with the Indians on the Wabash.	20	1	Petition -	Claims -	Bill - -	-	41	Passed -	MS. rep., Dec. 31, 1827.
Browning, David -	Correction of error in the entry of lands.	24	1	H. bill -	Public Lands	Adverse -	-	191	Passed -	Approved June 23, 1836.

	vice of United States during last war.									
Brownlee, James, heirs of.	For seven years' half-pay due the deceased.	22	2	H. bill	Claims, disch'd; referred to Revo. Claims	No amendm'nt	–	216	Passed	Leave to withdraw.
Brownson, Abraham	Pension	21	1	Petition	Pensions	–	–	–	Discharged	Approved May 26, 1830.
Brownson, Abraham	Pension	21	1	Petition	Pensions	Bill	118	169	Passed	Approved April 30, 1816.
Bruce, John	Pension	14	1	H. bill	Militia	No amendm'nt	–	–	Passed	Approved June 30, 1834.
Bruce, John	For losses on contract	23	1	H. bill	Judiciary	No amendm'nt	–	213	Passed	
Bruce, John	For losses on contract	23	2	Petition	Judiciary.					
Bruce, John	For losses on contract	26	1	Petition	Claims	Adverse	421			
Bruce, Joseph	Horse lost in the service during late war.	16	1	H. bill	Claims	No amendm'nt	–	99	Passed	Approved May 8, 1820.
Bruen, Mathias	For the settlement of claims against T. H. Smith & Sons.	23	2	Petition	Finance	–	–	–	Discharged.	
Bruff, James, heirs of Rufus Easton.	Confirmation of title to a certain tract of land.	16	1	Petition	Public Lands	–	–	–	Discharged.	
Bruff, James, heirs of Rufus Easton.	Confirmation of title to a certain tract of land.	16	2	Petition	Public Lands	–	–	–	Discharged.	
Brune & Von Kapffe	(See Von Kapffe.)									
Brunson, John	Indemnity for house, &c., burnt by the enemy.	19	2	Petition	Claims	Adverse	18			
Brunson, John	Indemnity for house, &c., burnt by the enemy.	21	1	Petition	Claims	Bill	–	93	Passed.	
Brunson, John	Indemnity for house, &c., burnt by the enemy.	21	2	S. bill	Claims	No amendm'nt	9	13	Passed.	
Brunson, John	Indemnity for house, &c., burnt by the enemy.	22	1	Petition	Claims	Bill	–	62	Passed	Approved July 14, 1832.
Brunson, John	Indemnity for house, &c., burnt by the enemy.	25	2	Petition	Claims	Adverse	31	–	Laid on table.	
Brush, John C., widow of.	For services of her husband, deceased, in heating Representatives' Hall.	26	1	Petition	District of Columbia.	–	–	–	Discharged.	
Brush, John C., widow of.	For services of her husband, deceased, in heating Representatives' Hall.	26	2	Petition	Claims.					
Brush, Robert	Pension	23	1	H. bill	Pensions	Amendment	–	196	Ind. postponed	Approved June 30, 1834. (See Benedict Alford.)
Brush, Robert	Pension	24	1	H. bill	Pensions	No amendm'nt	–	475	Passed	Approved May 14, 1836.
Bruster, James, of Kentucky.	Increase of pension	24	2	Resolution	Pensions,					

ALPHABETICAL LIST—Continued.

Claimant.	Nature or object of claim.	Congress.	Session.	How brought before the Senate.	Committee to which referred.	Nature of the report.	No. of report.	No. of bill.	How disposed of in the Senate.	Remarks.
Bryan, Clemens, & Co.	For losses on contract for subsisting Cherokees.	26	1	Petition -	Claims -	Bill - -	289	278	Passed.	
Bryan, Clemens, & Co.	For losses on contract for subsisting Cherokees.	26	2	Petition -	Claims -	Bill - -	-	97	Passed -	Approved Mar. 3 1841.
Bryan, William P. -	Remuneration for survey of a township near Chickasaw boundary.	24	1	Petition -	Public Lands	-	-	-	Discharged.	
Bryant, John - -	Arrearages of pension -	22	1	Petition -	Pensions.					
Bryant, John - -	Arrearages of pension -	23	2	H. bill -	Pensions -	No amendm't	-	607	Passed -	Approved Mar. 3, 1835.
Bryant, John - -	Pension - - -	22	1	Petition -	Pensions -	Bill - -	-	146	Passed -	Approved July 9, 1832.
Buchanan, James, and Hugh Milling.	Land in Alabama, in lieu of that granted in Ohio for revolutionary services.	15	2	Petition -	Public Lands	Adverse -	70	-	-	Leave to withdraw.
Buchanan, McKean -	Commission on bills drawn on the Navy Department.	23	1	Petition -	Naval Affairs	Bill - -	-	160		
Buchanan, McKean -	Commission on bills drawn on the Navy Department.	23	2	S. bill -	Naval Affairs	No amendm't	-	26	Passed.	
Buchanan, McKean -	Commission on bills drawn on the Navy Department.	24	1	Petition -	Naval Affairs	Bill - -	-	173	Passed.	
Buchanan, McKean -	Commission on bills drawn on the Navy Department.	24	2	-	-	-	-	-	-	Leave to withdraw.
Buchanan & Young, representatives of.	Indemnity for French spoliations prior to 1800.	23	1	Petition -	Select -	Bill - -	-	8		
Buck, Anthony -	To be released from the penalty of a certain bond to the United States.	14	2	H. bill -	-	-	-	126	Passed by unanimous consent.	Approved Mar. 3, 1817.
Buck, John - -	Revolutionary pension -	21	2	Docum'ts	Pensions.					
Buck, Polly - -	Bounty land to which her father (Jesse Conner) was entitled.	24	2	Petition -	Revo. Claims	-	-	-	Discharged.	

others.	pension.								
Buckley, Elijah -	Relief from forfeiture of land purchased of United States.	19	1	Petition -	Public Lands -	Bill - -	-	36	Passed.	Approved [illegible]
Buckley, Elijah -	Relief from forfeiture of land purchased of United States.	19	2	-	-	-	-	-	-	Leave to withdraw.
Buckley, Jeremiah -	Confirmation of land title and payment for timber.	22	1	H. bill -	Pr. L. Claims	No amendm'nt	-	139	Passed -	Approved July 14, 1832.
Buckland, Aaron -	Revolutionary pension -	20	2	Petition -	Pensions.					
Buckmaster, George -	Building whale boats for United States.	14	2	H. bill -	Claims -	No amendm'nt	-	109	Passed -	Approved M ar. 3, 1817
Buckminster, Thomas, administrator of.	Equitable settlement of his accounts.	16	1	H. bill -	Claims -	No amendm'nt	-	25	Passed with amendment.	Approved Feb. 28, 1820.
Buckin, N. - -	Compensation as paymaster in 1794.	25	3	Petition -	Claims.					
Budd, George - -	For a naval pension - -	23	1	Memorial	Naval Affairs	Bill - -	64	209		
Budd, George - -	For a naval pension - -	23	2	S. bill -	Naval Affairs	-	-	23		
Budlong, Hannah -	Five years' half-pay for revolutionary services of her husband.	25	2	H. bill -	Claims -	No amendm'nt	-	57	Passed -	Approved Mar. 28, 1838
Buel, Samuel - -	Equitable settlement of his accounts as collector of customs.	17	1	Petition -	Judiciary -	Adverse -	79	-	Laid on table.	
Buel, Samuel - -	Equitable settlement of his accounts as collector of customs.	17	2	Petition -	Judiciary -	Bill - -	17	32	Passed -	Approved Feb. 21, 1823.
Buel, Samuel - -	For discharge from imprisonment.	21	1	Petition -	Judiciary.					
Buel, Samuel - -	For discharge from imprisonment.	21	2	-	-	-	-	-	-	Leave to withdraw.
Buell, Dillon - -	Refunding money paid for a patent.	20	1	Resolution	Finance -	-	-	-	Com. on Finance dis. and refer'd to Com. of Claims; reported a bill; passed April 2.	
Buford, Thomas -	Additional compensation for services rendered during late war, as deputy commissary of purchases.	20	1	Petition -	Claims -	-	-	-	Discharged.	

ALPHABETICAL LIST—Continued.

Claimant.	Nature or object of claim.	Congress.	Session.	How brought before the Senate.	Committee to which referred.	Nature of the report.	No. of report.	No. of bill.	How disposed of in the Senate.	Remarks.
Buford, Thomas -	Additional compensation for services rendered during late war, as deputy commissary of purchases.	20	2	-	-	-	-	-	-	Leave to withdraw.
Buford, Thomas -	Additional compensation for services rendered during late war, as deputy commissary of purchases.	21	1	H. bill -	Claims -	No amendm'nt	-	65	Passed -	Approved Mar. 25, 1830.
Buford, Thomas -	Reimbursement of money paid by him.	23	2	H. bill -	Claims -	No amendm'nt	-	561	Passed -	Approved Mar. 3, 1835.
Buhler, John - -	Confirmation of title to land -	17	2	S. bill -	Public Lands	No amendm'nt	-	21	Passed.	
Buhler, John - -	Confirmation of land title -	21	2	H. bill -	Public Lands	No amendm'nt	-	250		
Buhler, John - -	Confirmation of land title -	22	1	H. bill -	Pr. L. Claims	No amendm'nt	-	161	Passed -	Approved July 14, 1832.
Bulfinch, Charles, and others.	Confirmation of their claim to certain tracts of land on the Columbia river.	25	2	Petition -	-	-	-	-	Discharged.	
Bulfinch, Charles -	Payment for extra services in erecting penitentiary.	21	2	H. bill -	Dist. of Col. -	No amendm'nt	-	407	Passed -	Approved Mar. 2, 1831.
Bulfinch, Thomas -	For further allowance on curb-stone furnished.	23	1	Petition -	Dist. of Col.					
Bullen, Joseph -	Right of pre-emption to a certain tract of land.	15	1	Petition -	Public Lands	-	-	-	Discharged.	
Bullitt, Benjamin -	Confirmation of land title -	22	1	H. bill -	Pr. L. Claims	No amendm'nt	-	146	Passed -	Approved July 14, 1832.
Bullock, Israel -	Revolutionary pension -	22	1	H. bill -	Pensions -	No amendm'nt	-	460	Ind. postponed.	
Bullock, Nathaniel -	Increase of his compensation as collector.	22	1	Petition -	Commerce.					
Bullus, John, widow of	Compensation for extra services as navy agent on the lakes while navy agent for the port of New York.	16	2	Petition -	Naval Affairs	-	-	-	Discharged.	
Bullus, John, widow of	Compensation for extra services as navy agent on the	17	1	Petition -	Claims -	Adverse -	48			

	lakes while navy agent for the port of New York.									
Bulow, J. J., executors of.	Compensation for property destroyed by hostile Indians in the Florida war.	24	2	Petition -	Claims -	Bill - -	109	173	Discharged; reconsidered and referred; report favorable; bill passed.	
Bulow, J. J., executors of.	Compensation for property destroyed by hostile Indians in the Florida war.	25	2	Petition -	Claims -	Bill - -	10	22	Amended; laid on the table.	
Bulow, J. J., executors of.	Compensation for property destroyed by hostile Indians in the Florida war.	25	3	Petition -	Claims -	-	129 195	231	Discharged; recommitted; report; bill; recommitted with instructions.	
Bulow, J. J., executors of.	Compensation for property destroyed by hostile Indians in the Florida war.	26	1	S. bill -	Claims -	No amendm'nt	-	109	Laid on the table.	
Bulow, J. J., executors of.	Compensation for property destroyed by hostile Indians in the Florida war.	26	2	Petition -	Claims -	Bill - -	-	96		
Bump, David - -	Invalid pension - -	25	3	Petition -	Pensions -	-	-	-	Discharged.	
Bumpus, Charles L., and others.	Remuneration for damages sustained in consequence of removal of buoys.	25	2	Petition -	Commerce.					
Buncombe, Edw'd, heirs of.	Relief for his services in the revolutionary army.	25	2	Petition -	Pensions -	-	-	-	Discharged.	
Buncombe, Edw'd, heirs of.	Relief for his services in the revolutionary army.	25	2	Documents	Revo. Claims	-	-	-	Discharged.	
Buncombe, Edw'd, heirs of.	Relief for his services in the revolutionary army.	26	1	Petition -	Revo. Claims.					
Bunker, Zachariah, and Dean Weymouth.	Pension - - -	18	1	Petition -	Pensions -	Bill - -	-	46	Passed -	Approved May 21, 1824.
Bunting, Robert -	Compensation for his services as deputy surveyor.	16	2	H. bill -	Public Lands	-		207	Passed -	Approved Mar. 3, 1821.
Bunting, Wm. B., heirs of	Seven years' half pay -	25	2	H. bill -	Revo. Claims	No amendm't		133	Passed -	Approved July 7, 1838.
Bunval, Cato - -	Bounty land for son's being killed in the service during late war.	15	1	Petition -	Claims -	Bill - -		40	Passed -	Approved April 4, 1818.
Burch, Rebecca, widow of Benjamin.	Payment of money to which he was entitled under act of May 15, 1828.	25	2	H. bill -	Revo. Claims	Adverse -	-	820		

ALPHABETICAL LIST—Continued.

Claimant.	Nature or object of claim.	Congress.	Session.	How brought before the Senate.	Committee to which referred.	Nature of the report.	No. of report.	No. of bill.	How disposed of in the Senate.	Remarks.
Burch, Elijah, representatives of.	Compensation for the destruction of fences on his farm.	18	1	H. bill	Claims	No amendm't	–	84	Passed	Approved May 17, 1824.
Burch, Robert, and Benedict Alford.	Revolutionary pension	24	1	H. bill	Pensions	No amendm't	–	475	Passed	Approved May 14, 1836.
Burckle, Christian Jacob.	To export two packages of Spanish playing cards with benefit of drawback.	18	2	H. bill	Com. & Manu.	No amendm't	–	360	Passed	Approved Mar. 3, 1835.
Burdsall, Burnette	Pension	21	1	Petition	Pensions	–	–	–	Discharged	Leave to withdraw.
Burgess, Edward	Reimbursement of expenses paid for military services in late war.	25	2	H. bill	Claims	No amendm't	–	19	Passed	Approved May 7, 1838.
Burk, Anthony, heirs of	Land in lieu of that granted to him, but which he failed to locate at the proper time.	16	1	H. bill	Claims; discharged, & referred to Public Lands.	No amendm't	–	19	Passed	Approved Feb. 18, 1820.
Burgin, John	To be discharged from imprisonment.	17	2	H. bill	Judiciary	No amendm't	–	261	Passed	Approved Mar. 3, 1823.
Burke, George	Revolutionary pension	20	2	Petition	Pensions	Adverse	–	–	–	MS. report, Jan. 19, 1829.
Burke, George	Revolutionary pension	21	1	Petition	Pensions.					
Burke, George	Revolutionary pension	21	2	Petition	Pensions.					
Burke, John	Revolutionary pension	22	1	Petition	Pensions.					
Burke, John	Indemnification for destruction of property by British in consequence of military occupation by United States.	24	2	Petition	Claims	–	–	–	Discharged.	
Burke, John	Indemnification for destruction of property by British in consequence of military occupation by United States.	25	2	Petition	Claims	Adverse	297	265	Rejected; recommitted; bill reported; and special report.	Laid on the table.
Burke, John	Indemnification for destruction of property by British in consequence of military occupation by United States.	25	3	Petition	Claims	Bill	64	179	Passed.	

Burke, John	Indemnification for destruction of property by British in consequence of military occupation by United States.	26	1	Petition	Claims	Adverse	104	–	Report agreed to.	
Burke, Martin	Revolutionary pension	26	1	Documents	Pensions	Adverse	425	–	Rep't agreed to.	
Burkham, Charles, and others.	For services as spies on Arkansas frontier.	23	1	Documents	Mil. Affairs	Bill	–	70	Passed	Approved June 19, 1834.
Burland, Thomas N.	To be confirmed in purchase of tract of land.	25	3	H. bill	Public Lands	No amendm't	–	1027	Passed	Approved Mar. 3, 1839.
Burlingame, Benjamin	Invalid pension	22	1	H. bill	Pensions	No amendm't	–	266		
Burlingame, Benjamin	Invalid pension	22	2	H. bill	Pensions	No amendm't	–	626	Passed	Approved Mar. 2, 1833.
Burlingame, Benjamin	Invalid pension	23	1	H. bill	Pensions	Amendment	–	1	Passed	Approved June 22, 1834.
Burnet, Charles A.	For furniture furnished for the President's house.	20	2	H. bill	Dist. of Col.	No amendm't	–	192	Passed	Approved Mar. 3, 1829.
Burnet, Daniel, Gibson Clark, and legal rep's of Hubert Rowel.	Confirmation of claims to land founded on Spanish warrants.	15	1	H. bill	Public Lands	Amendment	–	94	Passed	Approved April 11, 1818.
Burney, Samuel, sen.	For a donation of land in consideration of revolutionary services.	21	2	Petition	Public Lands.					
Burnham, Hiram	Reimbursement of money expended as guide to military in pursuit of Indians.	24	2	Petition	Indian Affairs	–	–	–	Discharged.	
Burnham, Captain John	For refunding ransom money paid by him.	21	1	H. bill	Claims	–	–	26	Committee discharged, & papers referred to Foreign Relations; reported with amendment; passed.	Approved April 7, 1830.
Burnham, Captain John	For refunding ransom money paid by him.	22	1	H. bill	Claims	–	–	44	Committee discharged, & papers referred to Foreign Relations; reported with amendment; passed.	Approved May 31, 1832.
Burnham, M., representative of Rob't Rogers.	Confirmation of land title	26	2	Petition	Pr. L. Claims.					
Burnley, Garland, heirs and representatives of.	Commutation pay	25	2	H. bill	Revo. Claims	No amendm't	–	284		
Burns, John, and James Cater,	Refunding of money paid on land forfeited,	21	1	Memorial	Public Lands.					

ALPHABETICAL LIST—Continued.

Claimant.	Nature or object of claim.	Congress.	Session.	How brought before the Senate.	Committee to which referred.	Nature of the report.	No. of report.	No. of bill.	How disposed of in the Senate.	Remarks.
Burns, Malachi -	Confirmation of title to a tract of land.	18	1	H. bill -	Public Lands	No amendm'nt	-	91	Laid on the table.	
Burns, Malachi -	Confirmation of title to a tract of land.	18	2	H. bill -	Public Lands	No amendm'nt	-	241	Passed -	Approved Mar. 3, 1825.
Burns, Otway - -	To be released from judgment against him as surety on a custom-house bond.	18	2	Petition -	Finance -	-	-	-	Discharged.	
Burns, Otway - -	For release as surety of John	19	1	Petition -	Finance -	Bill - -	40	62	Passed -	Approved May 20, 1826.
Burnside, Robert -	Goods illegally condemned -	14	2	H. bill -	Finance -	No amendm'nt	-	89	Passed -	Approved Mar. 3, 1817.
Burnum, Jas., & others	Revolutionary pensions -	19	1	Petition -	Pensions -	-	-	-	Discharged.	
Burgart, Adolphus, heirs of.	Equitable settlement of his accounts, vouchers being lost when he was killed in battle.	15	2	H. bill -	Claims -	No amendm'nt	-	140	Postponed till after the close of the session.	
Burr, Daniel - -	Revolutionary pension -	22	1	Petition -	Pensions -	Bill - -	88	134		
Burrell, Noah - -	Increase of pension - -	21	2	Petition -	Pensions -	-	-	-	Discharged.	
Burris, William -	Correction of error in the entry of land.	21	2	S. bill -	Public Lands	No amendm'nt	-	79	Passed -	Approved Feb. 19, 1831.
Burris, William -	Correction of error in bill passed for his relief.	22	1	S. bill -	Public Lands	-	-	106		
Burris, William -	Correction of error in bill passed for his relief.	22	2	Petition -	Public Lands.					
Burris, William -	Correction of error in bill passed for his relief.	23	1	Petition -	Public Lands	Bill - -	-	109	Passed -	Approved June 30, 1834.
Burnitt, Zalman, and others.	Pensions - - -	16	1	Petition -	Pensions -	Adverse -	57	-	Rejected.	
Burton, James, representatives of.	Commutation pay - -	25	2	H. bill -	Revo. Claims	-	-	285		
Burton, Thomas H., and others.	To be released from liabilities as sureties of S. H. Burton & Co., mail contractors.	25	2	Petition -	P. Of. & P. R.	-	-	-	Discharged.	
Burton, Hutchins, & N. H., representatives of.	Military services during revolutionary war.	26	1	Petition -	Revo. Claims.					

Bush, Daniel B.	To surrender military bounty lands, and locate others in lieu thereof.	24	1	H. bill	Public Lands	Adverse	–	221	Ind. postponed.	
Bush, Daniel B.	To surrender military bounty lands, and locate others in lieu thereof.	24	2	S. bill	Public Lands	Amendment	–	73	Passed.	
Bush, Daniel B.	To surrender military bounty lands, and locate others in lieu thereof.	25	2	S. bill	Public Lands	No amendm'nt	–	23	Passed.	
Bush, Daniel B.	To surrender military bounty lands, and locate others in lieu thereof.	25	3	S. bill	Public Lands	No amendm'nt	–	143	Passed.	
Bush, Daniel B.	To surrender military bounty lands, and locate others in lieu thereof.	26	1	S. bill	Public Lands	No amendm'nt	–	226	Passed.	
Bush, Henry	Pension	25	2	H. bill	Pensions	Adverse	–	720		
Bush, Henry	Pension	26	1	H. bill	Pensions	–	–	164	Discharged.	
Bush, Philip, by John Bruce, his administ'r.	Payment for certificate issued in 1780—lost.	19	2	Petition	Claims	–	–	–	Discharged	Leave to withdraw.
Bush, Philip, by John Bruce, his administ'r.	Payment for certificate issued in 1780—lost.	21	2	H. bill	Claims	No amendm'nt	–	306	Laid on table.	
Bush, Philip, by John Bruce, his administ'r.	Payment for certificate issued in 1780—lost.	22	2	H. bill	Revo. Claims	No amendm'nt	–	229	Passed	Approved Mar. 2, 1833.
Bush & Williams	For losses sustained by Indian depredations.	22	1	Documents	Indian Affairs	–	–	–	Discharged.	
Bussard, David	Compensation for wagon and team lost in the service of United States in last war.	21	1	Petition	Claims.					
Butcher, Sebastian, and others.	Confirmation of title to certain lands.	23	1	Petition	Pr. L. Claims	Bill	423	95	Laid on table.	
Butcher, Sebastian, and others.	Confirmation of title to certain lands.	23	2	S. bill	Pr. L. Claims	No amendm'nt	67	88		
Butcher, Sebastian, and others.	Confirmation of title to certain lands.	24	1	S. bill	Pr. L. Claims	No amendm'nt	–	24	Passed.	
Butcher, Sebastian, and others.	Confirmation of title to certain lands.	24	2	S. bill	Pr. L. Claims	No amendm'nt	–	30	Passed.	
Butcher, Sebastian, and others.	Confirmation of title to certain lands.	25	2	S. bill	Pr. L. Claims	No amendm'nt	–	66	Passed.	
Butcher, Sebastian, and others.	Confirmation of title to certain lands.	25	3	S. bill	Pr. L. Claims	No amendm'nt	–	50	Passed.	
Butcher, Sebastian, and others.	Confirmation of title to certain lands.	26	1	S. bill	Pr. L. Claims	No amendm'nt	–	68	Passed.	

ALPHABETICAL LIST—Continued.

Claimant.	Nature or object of claim.	Congress.	Session.	How brought before the Senate.	Committee to which referred.	Nature of the report.	No. of report.	No. of bill.	How disposed of in the Senate.	Remarks.
Butcher, Sebastian, and others.	Confirmation of title to certain lands.	26	2	S. bill -	Pr. L. Claims	No amendm'nt	-	80	Passed,	
Butler, Isaac, and wife	Authority to re-enter land purchased by Joseph Heslep, deceased, and forfeited.	21	1	Memorial	Public Lands.					
Butler, Jacob - -	Loss of wagon and team employed in public service in last war.	16	1	Resolution	Claims -	-	-	-	Discharged.	
Butler, Jacob - -	Loss of wagon and team employed in public service in last war.	17	2	Petition -	Claims -	-	-	-	Discharged.	
Butler, Jacob - -	Loss of wagon and team employed in public service in last war.	19	1	H. bill -	Claims -	No amendm'nt	-	173		
Butler, Jacob - -	Loss of wagon and team employed in public service in last war.	19	2	H. bill -	Claims -	No amendm'nt	-	294	Passed -	Approved Mar. 2, 1827.
Butler, Paul - -	Provisions consumed in supporting militia in U. States service.	14	1	H. bill -	Select -	Amendment -	-	-	Passed -	Approved April 27, 1816.
Butler, Rich'd, & others	Pensions - - -	16	1	Petition -	Pensions -	Adverse -	57	-	Rejected.	
Butler, Robert - -	Improvements on land granted by United States.	19	2	Petition -	Public Lands.					
Butler, Robert - -	Grant of land for military services.	23	1	Memorial	Mil. Affairs.					
Butler, Samuel -	Compensation for horse and wagon lost.	23	2	H. bill -	Claims -	No amendm'nt	-	237	Passed -	Approved Mar. 3, 1835.
Butman, Richard -	For refunding foreign tonnage duties.	23	2	H. bill -	Finance -	No amendm'nt	-	380	Passed -	Approved Mar. 3, 1835.
Butterfield, Peter -	Revolutionary pension -	22	1	Petition -	Pensions.					
Butterfield, Shubael, representatives of.	Settlement of his accounts as sutler.	19	2	Petition -	Mil. Affairs -	Bill - -	-	80	Passed -	Approved Mar. 2, 1827

Butterfield, Shubael, representatives of.	Settlement of his accounts as sutler.	-	-	-	-	-	-	-	-	Leave to withdraw.
Butterfield, William -	Pension									
Button, Peter - -	Pension - - -	26	1	H. bill -	Pensions -	No amendm'nt	586	221	Ind. postponed.	
Byer, G. Y. - -	Loss of merchandise while in custody of revenue officers.	22	1	H. bill -	Pensions -	Amendment -	-	51	Ind. postponed.	
		23	1	Petition -	Claims -	-	-	-	Com. disch'd; referred to Judiciary; committee disch'd.	
Byer, Cecilia - -	Section of land under treaty between United States and Chippewas in 1819.	25	1	Petition -	-	-	-	-	Laid on table.	
Byers, John - -	Equitable settlement of his accounts as contractor.	17	1	H. bill -	Claims -	No amendm'nt	-	31	Ind. postponed.	
Byers, John, by James Byers.	Relief in the settlement of his accounts as contractor in supplying troops.	17	2	Petition -	Claims -	Bill - -	6	10	Passed; leave to withdraw.	Approved Mar. 3, 1823.
Byers, George - -	Revolutionary pension -	17	2	Petition -	Pensions -	-	-	-	Discharged.	
Byington, Abraham -	Remission of penalty obtained against him as security for Robert Gilmer.	15	1	H. bill -	Claims -	No amendm'nt	-	25	Passed -	Approved April 3, 1818.
Byington, Joel - -	Property damaged during last war.	20	2	H. bill -	Claims -	No amendm'nt	-	266		
Byington, Joel - -	Property damaged during last war.	21	1	H. bill -	Claims -	No amendm'nt	-	6	Passed -	Approved Jan. 30, 1830.
Byington, Joel - -	Property damaged during last war.	23	1	H. bill -	Claims -	No amendm'nt	-	69	Passed -	Approved June 28, 1834.
Cadotte, Janette, representatives of.	Confirmation of title to land -	26	1	S. bill -	Pr. L. Claims	-	-	382		
Cahokia, (citizens of) -	Confirmation of certain lands on which a town has been laid off, called Illinois city.	16	1	Petition -	Public Lands	Favorable, and bill.	98	99	Passed -	Approved May 1, 1820.
Cahoone, John -	Portion of proceeds of ship Caledonia and cargo, condemned for breach of revenue laws on his information.	16	2	Petition -	Judiciary -	Adverse -	108	-	Rejected; leave to withdraw.	
Cahoun, Benjamin -	Invalid pension - -	22	1	H. bill -	Pensions -	No amendm'nt	-	528	Passed -	Approved July 16, 1832.
Cain, Richard, & Isaac Baldwin.	Patent for land purchased at Marietta.	18	2	Petition -	Public Lands	Bill - -	-	17	Passed -	Approved Mar. 3, 1825.
Caissin, Patrick, administrator of.	Payment of balance due as soldier in the late war.	25	2	Petition -	Mil. Affairs.					
Caldwell, Charles -	Pre-emption right - -	23	2	H. bill -	Public Lands	Amendment -	-	622		

ALPHABETICAL LIST—Continued.

Claimant.	Nature or object of claim.	Congress.	Session.	How brought before the Senate.	Committee to which referred.	Nature of the report.	No. of report.	No. of bill.	How disposed of in the Senate.	Remarks.
Caldwell, David, executors of.	Payment of fees due him as clerk in the United States court of Pennsylvania.	24	1	Petition -	Judiciary -	Favorable, and bill.	330	231	Passed -	Approved July 2, 1836.
Caldwell, David, executors of.	Payment of fees due him as clerk in the United States court of Pennsylvania.	25	2	H. bill -	Claims -	No amendm'nt, and adverse.	-	24	Postponed ind.	
Caldwell, Hanna -	Arrears of pension - -	24	1	Petition -	Naval Affairs	Adverse -	378	-	Laid on table.	
Caldwell, Hanna -	Arrears of pension - -	24	2	Petition -	Naval Affairs.					
Caldwell, Jas., heirs of	Compensation for losses during the revolutionary war.	21	2	Petition -	Claims -	-	-	-	Petition print'd, (vide Doc. No. 26.)	
Caldwell, Jas., heirs of	Compensation for losses during the revolutionary war.	22	1	Petition -	Claims.					
Caldwell, Jas., heirs of	Compensation for losses during the revolutionary war.	25	2	Petition -	Revo. Claims	Adverse -	441	-	Rejected.	
Caldwell, Jas., heirs of	Compensation for losses during the revolutionary war.	26	1	Petition -	Revo. Claims	Adverse -	203	-	Rejected.	
Caldwell, James H. -	For importation of gas apparatus free of duty.	23	1	Documents	Finance.					
Caldwell, John, and others.	That balance due on lots presented for public uses may be remitted.	16	2	Petition -	Public Lands	Favorable, and bill.	97	-	Laid on table.	
Caldwell, John, and others.	That balance due on lots presented for public uses may be remitted.	17	1	Petition -	Public Lands	Favorable, and bill.	18	24	Passed.	
Caldwell, John, and Thomas Sloo.	Extra compensation for services as register and receiver of land office at Shawneetown.	16	2	Petition -	Public Lands	Favorable, and bill.	57	-	Rejected.	
Caldwell, John, and others.	Indemnification for French spoliations prior to 1800.	18	1	Petition -	For. Relations.					

	General.			Petition	P. Of. & P. R.					
Caldwell, I. S.	Indemnification for losses on contract with the Postmaster General.	25	3	H. bill	P. Of. & P. R.	No amendm'nt, and adverse.	–	850		
Caldwell, Peter, and James Britton.	Reimbursement of proceeds of property seized and sold for breach of laws,	17	1	H. bill	Finance	No amendm'nt	–	99	Passed	Approved May 7, 1822.
Caldwell, David, and Charles J. Ingersoll.	For payment of official services.	23	1	Petition	Judiciary.					
Calhoun, Chauncey	Compensation for work on barracks.	25	3	H. bill	Claims	No amendm'nt	–	1018	Passed	Approved Mar. 3, 1839.
Calhoun, Chauncey	For amendment of act passed March 3, 1839.	26	1	H. bill	Claims	No amendm'nt, and adverse.	–	36	Postponed ind.	
Call, Richard K.	To settle his accounts as receiver of public moneys.	26	1	S. bill	Claims	No amendm'nt	449	309		
Callahan, Richard	Increase of pension	14	2	Petition	Pensions.					
Callan, James	Compensation for services as draughtsman in the land office.	25	2	H. bill	Claims	No amendm'nt	–	77	Passed	Approved Ap'l 20, 1838.
Callan, Patrick	Equitable settlement of his accounts.	15	2	H. bill	Claims	No amendm'nt	–	237	Passed	Approved Mar. 3, 1819.
Callis, Otho W.	Equitable settlement of his accounts.	21	1	Petition	Mil. Affairs; disch., and to Claims.					
Callis, Otho W.	Equitable settlement of his accounts.	21	2	Petition	Claims.					
Calliott, John B.	Confirming land title	22	1	H. bill	Pr. L. Claims	Amendment	–	425	Passed	Approved June 25, 1832.
Calvin, James, & others	To change erroneous entries of land.	24	1	H. bill	Public Lands	No amendm'nt	–	540	Passed	Approved May 14, 1836.
Calvin, James, & others	Pensions and arrearages of pensions.	24	1	H. bill	Pensions	No amendm'nt	–	58	Passed	Approved May 14, 1836.
Cameron, George, representatives of.	Indemnity for French spoliations prior to 1800.	22	1	Petition	–	–	–	–	Laid on table.	
Cameron, John A., widow of.	To receive the half of the yearly salary of her husband, who perished in the Pulaski, (late judge of Florida Territory.)	25	2	S. bill	–	–	–	382	Rejected.	
Cameron, William	Indemnity for French spoliations prior to 1800.	21	2	Petition	–	–	–	–	Laid on table.	

ALPHABETICAL LIST—Continued.

Claimant.	Nature or object of claim.	Congress.	Session.	How brought before the Senate.	Committee to which referred.	Nature of the report.	No. of report.	No. of bill.	How disposed of in the Senate.	Remarks.
Cammack, William -	Indemnity for French spoliations prior to 1800.	23	1	Petition -	-	-	-	-	Laid on table.	
Camp, Aaron - -	Relief in consideration of military services during the Revolution.	24	2	Petition -	Pensions -	-	-	-	Com. disch'gd.	
Camp, Aaron - -	Relief in consideration of military services during the Revolution.	25	2	Petition -	Pensions -	Adverse.				
Camp, Aaron - -	Relief in consideration of military services during the Revolution.	26	1	Petition -	Pensions -	Adverse -	-	-	Rep. agreed to	MS. rep., Feb. 17, 1840.
Camp, Jesse - -	Relief in consideration of military services during the Revolution.	18	1	Petition -	Pensions -	-	-	-	Com. disch'gd.	
Camp, John G. -	Equitable settlement of his accounts, his original vouchers being captured by the enemy.	14	1	H. bill -	Select -	No amendm't	-	-	Passed -	Approved Dec. 21, 1815.
Campau, Joseph -	Confirmation of title to land -	25	2	Petition -	Pr. L. Claims.					
Campau, Joseph -	Confirmation of title to land -	25	3	Petition -	Pr. L. Claims	Reps. and bills	258 and 268	302 and 306		
Campau, Joseph -	Confirmation of title to land -	26	1	Petition -	Pr. L. Claims	Bill -	271	264	Passed.	
Campau, Joseph -	Confirmation of title to land -	26	1	S. bill -	Pr. L. Claims	No amendm'nt	-	64	Passed.	
Campau, Joseph -	Confirmation of title to land -	26	1	S. bill -	Pr. L. Claims	No amendm'nt	-	65	Passed, with amendment.	
Campau, Joseph -	Confirmation of title to land -	26	2	S. bill -	Pr. L. Claims	No amendm'nt	-	76	Passed.	
				S. bill -	Pr. L. Claims	No amendm'nt	-	88	Passed.	
				S. bill -	Pr. L. Claims	-	-	89	-	Leave to withdraw.
Campbell, I., executor of.	(See Edward Slade.)									
Campbell, Alexander, representatives of.	Indemnity for French spoliations prior to 1800.	21	1	Petition -	-	-	68	-	Laid on table.	

Campbell, Archibald S.	Compensation for services as naval storekeeper.	23	2	Petition	Naval Affairs	Bill	49	88	Laid on table.
Campbell, Archibald S.	Compensation for services as naval storekeeper.	23	1	Petition	Naval Affairs	Bill	--	88	Passed.
Campbell, Archibald S.	Compensation for services as naval storekeeper.	23	2	S. bill	Naval Affairs	Amendment	-	28	
Campbell, Archibald S.	Compensation for services as naval storekeeper.	26	1	Petition	Naval Affairs	Adverse	77	-	Report agreed to.
Campbell, Arenath	Pension on account of her husband's services.	26	1	H. bill	Pensions	No amendm'nt and adverse.	-	179	Postponed ind.
Campbell, Charles	Equitable settlement of his accounts, and suspension of proceedings on judgment against him.	17	1	H. bill	Claims	No amendm'nt	-	101	Passed - Approved May 7, 1822.
Campbell, Polly L.	Equitable settlement of her husband's accounts.	17	2	H. bill	Claims	No amendm'nt	-	300	Passed - Approved Mar. 3, 1823.
Campbell, David S.	Compensation for rifle lost in the United States service.	24	1	H. bill	Claims	No amendm'nt	-	30	Passed - Approved Feb. 17, 1836.
Campbell, James	Invalid pension	14	2	H. bill	Pensions	Amendment	-	-	Passed - Approved Mar. 3, 1817.
Campbell, James, representatives of.	Arrears of pension	19	2	Resolution	Pensions.				
Campbell, James, representatives of.	Arrears of pension	19	2	H. bill	Pensions	Amendment	-	-	Passed - Approved Mar. 3, 1827.
Campbell, John, representatives of.	Compensation for revolutionary services.	21	2	H. bill	Claims	Amendment	-	323	
Campbell, John, representatives of.	Compensation for revolutionary services.	22	2	H. bill	Revo. Claims	Amendment	-	292	Passed - Approved Mar. 2, 1833.
Campbell, John, representatives of.	To issue a patent to them for a certain tract of land.	25	2	S. bill	Pr. L. Claims	No amendm'nt	164	105	Passed.
Campbell, M. A.	(See E. J. Wilson and others.)								
Campbell, Rich., heirs of.	Seven years' half pay	25	2	H. bill	Revo. Claims	No amendm'nt	-	126	Passed - Approved July 7, 1838.
Campbell, Scott	For an annuity under an Indian treaty.	26	2	Petition	Indian Affairs	-	-	-	Discharged.
Campbell, Wm., representatives of.	Confirmation of land claim	21	1	Petition	Public Lands	Bill	-	29	
Campbell, Wm., representatives of.	Confirmation of land claim	21	1	S. bill	Recommitted	Amendment	-	29	Passed.
Campbell, Wm., representatives of.	Compensation for revolutionary services.	23	1	S. bill	Revo. Claims	-	-	189	Passed.
Campbell, Wm., representatives of.	Compensation for revolutionary services.	23	2	S. bill	Revo. Claims.				

ALPHABETICAL LIST—Continued.

Claimant.	Nature or object of claim.	Congress.	Session.	How brought before the Senate.	Committee to which referred.	Nature of the report.	No. of report.	No. of bill.	How disposed of in the Senate.	Remarks.
Campbell, Wm., representatives of.	Compensation for revolutionary services.	24	1	S. bill -	Revo. Claims.					
Campbell & Sherwin -	Pre-emption right - -	26	1	S. bill -	Public Lands.					
Canada, Nathaniel -	Compensation for property destroyed by the British on account of being occupied by United States troops.	18	1	S. bill -	Claims.					
Canada, Nathaniel -	Compensation for property destroyed by the British on account of being occupied by United States troops.	18	2	S. bill -	Claims.					
Canada, Nathaniel -	Compensation for property destroyed by the British on account of being occupied by United States troops.	19	1	S. bill -	Claims	Adverse -	-	-	-	Manuscript report, February 9, 1826.
Canada, Nathaniel -	Compensation for property destroyed by the British on account of being occupied by United States troops.	21	1	S. bill -	Claims.					
Canada, Nathaniel -	Compensation for property destroyed by the British on account of being occupied by United States troops.	24	1	-	-	-	-	-	Leave to withdraw.	
Canada, Nathaniel -	Compensation for property destroyed by the British on account of being occupied by United States troops.	24	1	Petition -	Claims -	Favorable, and bill.	214	154	Passed -	Approved July 2, 1836.
Canby, Israel T., executor of Ann Sprigg.	(See Ann Sprigg.)									
Canby, Israel T., and others.	To be released from a judgment in favor of the United States.	22	1	Petition -	Claims, disc'd; Judiciary.	-	-	-	Committee discharged.	

Canfield, Ezekiel -	Pension - - -	21	2	Petition -	Pensions -	Bill - -	-	72	Passed -	Manuscript report, January 10, 1831.
Canfield, Ezekiel -	Pension - - -	22	1	--	-	-	-	-	Leave to withdraw.	
Canfield, Mahlon D. -	Compensation for services in saving two vessels from shipwreck.	23	1	Petition -	Commerce -	-	-	-	Committee discharged; leave to withdraw.	
Cannon, George -	Compensation for services rendered and money expended as custom-house officer.	19	2	Petition -	Finance -	-	-	-	Committee discharged.	
Cannon, George -	Compensation for services rendered and money expended as custom-house officer.	21	1	Petition -	Commerce, discharged; Finance.					
Cannon, John, & others	Indemnification as claimants of public lands.	14	1	Petition -	Select.					
Cannon, Joseph S., and others.	(See Moore, Coleman, & Cannon.)									
Cannon, Joseph S. -	Naval pension - -	21	2	Petition -	Naval -	Bill - -	-	66	Passed -	Approved Mar. 3, 1831.
Cannon, Jos. S., widow of.	Naval pension - -	26	1	Petition -	Pensions, disch'd; Naval.	Adverse -	478	-	Rep't agreed to.	
Cannon, Joshua, & R. & F. Hickman.	Bounty land and pay for services as soldiers during the late war.	17	1	H. bill -	Military -	Amendment -	-	72	Passed with amendment.	Approved May 8, 1822.
Cannon, Luke, heirs of	Bounty land for revolutionary services.	24	2	Petition -	Revo. Claims	-	-	-	Committee discharged.	
Cannon, Thomas -	Correction of an erroneous entry of land.	24	2	Petition -	Public Lands	Bill - -	-	114	Passed.	
Caplinger, Adam -	Payment for his services during the late war.	22	1	Resolution	Claims.					
Caplinger, Adam -	Payment for his services during the late war.	23	2	Documents	Claims -	Bill - -	-	78	Passed; manuscript rep't, Jan. 18, 1833.	Approved Mar. 2, 1833.
Carbery, Henry, widow of.	Pension or other relief for revolutionary services.	25	2	Petition -	Pensions -	-	-	-	Committee discharged.	
Card, William R., executor of Philip Card.	Indemnity for French spoliations prior to 1800.	20	2	-	-	-	76	-	Laid on table.	
Card, Thurston -	Pension - - -	21	2	Petition -	Pensions -	Bill - -	-	129	-	Manuscript report, January 31, 1831.
Cardinal, John -	Compensation for horses lost in the United States service.	16	1	Petition -	-	-	-	-	Laid on table.	
Cardoza, J. N. -	To be released from a contract with the United States.	21	1	Petition -	Judiciary -	Bill - -	86	130	Passed.	

ALPHABETICAL LIST—Continued.

Claimant.	Nature or object of claim.	Congress.	Session.	How brought before the Senate.	Committee to which referred.	Nature of the report.	No. of report.	No. of bill.	How disposed of in the Senate.	Remarks.
Cardoza, J. N. -	To be released from a contract with the United States.	21	2	S. bill -	Judiciary -	Amendment -	-	49	Passed -	Approved Mar. 2, 1831.
Care, Philip, representatives of.	Indemnity for French spoliations prior to 1800.	23	1	Petition -	-	-	-	-	Laid on table.	
Carland, Peter -	Compensation for damages to his property by operations of U. S. troops at New Orleans.	14	2	H. bill -	Claims -	No amendm'nt	-	100	Passed with amendment.	Approved Mar. 3, 1817.
Carle, Francis -	Confirming land title -	22	1	H. bill -	Pr. L. Claims	No amendm'nt	-	125	Passed -	Approved June 25, 1832.
Carlisle, William -	Revolutionary pension -	21	2	Petition -	Pensions -	-	-	-	Committee discharged.	
Carlton, John, and Elisha Douglass.	Pension - - -	16	1	Petition -	Pensions -	Adverse -	25	-	Leave to withdraw.	
Carlton, John, jr. -	Pension - - -	21	1	H. bill -	Pensions -	Amendment -	-	72	Passed -	Approved May 20, 1830.
Carlton, John, heirs of	Arrears of half-pay due the deceased.	26	1	Petition -	Naval -	Adverse -	330			
Carman, Benjamin -	Pension - - -	21	2	H. bill -	Pensions -	Amendment -	-	454		
Carmichael, John F. -	Confirmation of title to land -	20	1	Documents	-	-	-	-	Ordered to be printed.	
Carmichael, John F. -	Confirmation of title to land -	21	1	S. bill -	Public Lands	Amendment -	-	116	Passed -	Approved May 31, 1830.
Carnes & Duval -	(See Duval & Carnes.)									
Carondelet, village of -	Claim to a tract of land -	26	2	Rep. from the Secretary of the Treasury.	Public Lands	-	-	-	Discharged.	
Carpenter, Isaac -	Granting him an invalid pension.	19	2	H. bill -	Pensions -	Amendment -	-	-	Passed -	Approved Mar. 3, 1827.
Carpenter, Cephas -	Relief in consideration of services during the late war.	24	2	Petition -	Pensions -	-	-	-	Com. disch'gd.	
Carpenter, Cephas -	Relief in consideration of services during the late war.	25	2	Petition -	Pensions -	Adverse -	-	-	Rejected.	
Carpenter, Elias -	Arrears of pension and bounty land.	25	3	Petition -	Pensions -	Adverse -	-	-	Rejected.	

	and improvements by an erroneous location.							309	Passed.	
Carpenter, Moses -	Refunding money paid to collector of direct tax.	19	2	Petition -	Finance -	Adverse -	–	–	–	MS. rep. Jan. 31, 1827.
Carr, Charles - -	Equitable settlement of his accounts as paymaster.	17	2	H. bill -	Mil. Affairs -	No amendm'nt	–	307	Passed -	Approved Mar. 3, 1823.
Carr, Elijah - -	Correction of errors in the entry of land.	21	1	H. bill -	Public Lands	Amendment -	–	12	Passed -	Approved Jan. 13, 1830.
Carr, Richard, widow of.	Bounty land - - -	22	2	H. bill -	Mil. Affairs -	Amendment -	–	662	Passed -	Approved Feb. 19, 1833.
Carr, Thos., representatives of, and others.	Compensation for certain lands	17	1	Petition -	Public Lands	Favorable, & bill.	29	36	Passed.	
Carr, Thos., representatives of, and others.	Compensation for certain lands	17	2	Petition -	Public Lands; recommitted.	Bill; amendment.	–	11		
Carr, Thos., representatives of, and others.	Compensation for certain lands	18	1	H. bill -	Public Lands	No amendm'nt	–	73	Passed, with amendment.	Approved May 24, 1824.
Carr, Robinson, and others.	(See John Jones and others, & Company.)									
Carrera, Milan de la, heirs of.	Confirmation of title to land -	23	2	Petition -	Pr. L. Claims	Bill - -	34	75	Passed.	
Carrera, Milan de la, heirs of.	Confirmation of title to land -	24	1	Petition -	Pr. L. Claims	Bill - -	–	68	Passed -	Approved July 2, 1836.
Carrere, John, & others	Confirmation of title to land, Bastrop's grant.	15	2	Petition -	Public Lands	–	–	–	Committee discharged; leave to withdraw.	
Carrier, Jonathan D. -	Invalid pension - -	14	2	H. bill -	Pensions -	Amendment -	–	–	Passed -	Approved Mar. 3, 1817.
Carrier, Jonathan D. -	Increase of pension - -	16	1	H. bill -	Pensions.					
Carroll, Daniel, and others.	That damages sustained by their house during its occupancy by Congress may be repaired.	16	2	H. bill -	Pub. Buildings	–	–	–	Com. disch'gd.	
Carroll, Daniel, and others.	That damages sustained by their house during its occupancy by Congress may be repaired.	17	1	H. bill -	Claims -	Bill - -	–	60	Passed.	
Carroll, Daniel, and others.	That damages sustained by their house during its occupancy by Congress may be repaired.	18	1	H. bill -	Claims -	No amendm'nt	–	17	Passed -	Approved May 19, 1824.
Carroll, William T. -	For extra services as clerk of the U. S. Supreme Court.	21	2	H. bill -	Judiciary -	Amendment -	–	286	Passed -	Approved Mar. 3, 1831.

ALPHABETICAL LIST—Continued.

Claimant	Nature or object of claim.	Congress.	Session.	How brought before the Senate.	Committee to which referred.	Nature of the report.	No. of report.	No. of bill.	How disposed of in the Senate.	Remarks.
Carswell, David -	Pension - - -	21	1	H. bill -	Pensions -	Amendment -	-	72	Passed -	Approved May 20, 1830.
Carter, Alfred M., and heirs of Landon Carter.	Payment of unliquidated loan office certificates.	14	1	Petition -	Finance -	Adverse -	56			
Carter, Farish - -	Equitable settlement of his accounts.	21	1	Petition -	Claims.					
Carter, Farish - -	Equitable settlement of his accounts.	21	2	Petition -	Claims -	Bill - - -	-	167		
Carter, Farish - -	Equitable settlement of his accounts.	22	1	Petition -	Claims -	Bill - -	-	171	Passed.	
Carter, Farish - -	Equitable settlement of his accounts.	22	2	Petition -	Claims -	Bill - -	-	57	Passed -	Approved Mar. 2, 1833.
Carter, Farish, & heirs of Charles Williamson.	That patents may issue for pre-emption certificates which they hold.	24	1	H. bill -	Public Lands	Amendment -	-	88	Laid on table.	
Carter, Farish, & heirs of Charles Williamson.	That patents may issue for pre-emption certificates which they hold.	25	3	H. bill -	Pr. L. Claims; discharged, & to Pub. Lands.	No amendm'nt	-	159	Passed -	Approved Mar. 3, 1839.
Carter, Isaac - -	Pension - - -	23	2	H. bill -	Pensions -	Adverse -	-	465		
Carter, Isaac, & others	Pension and arrears of pension	24	1	H. bill -	Pensions -	No amendment	-	58	Passed -	Approved May 14, 1836.
Carter, John - -	Permission to bring a slave from Alabama to the District of Columbia.	26	2	Petition -	District of Columbia.	Bill - -	-	100	Passed -	Approved Mar. 2, 1841.
Carter, John D. -	For goods captured on board a ship and condemned as prize-money.	16	1	H. bill -	Finance -	No amendment	-	56	Passed -	Approved May 8, 1820.
Carter, John K. -	Depreciation of Treasury notes expended by him on recruiting service.	18	1	H. bill -	Judiciary -	No amendment	-	208	Passed -	Approved May 21, 1824.
Carter, Landon, heirs of	Payment of loan office certificates.	14	1	Petition -	Finance -	Adverse -	56			
Carter, Landon, heirs of	Payment of loan office certificates.	14	2	Petition -	Claims -	Bill - -	-	1	Passed.	

Carter, Landon, heirs of	Payment of loan office certificates.	15	1	Petition -	Claims -	Bill - -	-	1	Passed -	A general bill passed this session from the House, entitled "An act for the payment of certain loan office certificates," approved April 13, 1818.
Carter, Nath'l, widow of	For continuation of her pension	21	1	Petition -	Naval Affairs.					
Carter, Randolph -	Pension - - - -	25	2	H. bill -	Pensions -	No amendm'nt; and adverse.	-	267		
Carter, Reuben -	Pension - - - -	21	1	H. bill -	Pensions -	Amendment -	-	72	Passed -	Approved May 20, 1830.
Carter, Robert B., administrator of.	Equitable settlement of his accounts for army supplies.	23	2	Petition -	Claims -	-	-	-	Committee discharged; leave to withdraw.	
Carter, Thomas, heirs of.	Compensation for services as surgeon in the revolutionary war.	24	2	Resolution	Revo. Claims	Reference to Secretary of the Treasury.	170	-	Referred to Secretary of the Treasury.	
Carter, Thomas, heirs of.	Compensation for services as surgeon in the revolutionary war.	25	2	Documents	Revo. Claims	Bill - -	58	136	Passed -	Approved May 25, 1838.
Carter, Thomas, heirs of.	Compensation for services as surgeon in the revolutionary war.	26	1	-	-	-	-	-	Leave to withdraw.	
Carter, William B., heirs of.	Compensation for his having died in the service during the late war.	14	2	Petition -	Mil. Affairs -	Bill - -	-	-	Passed.	
Carter, William -	Invalid pension - -	14	2	H. bill -	Pensions -	Amendment -	-	-	Passed -	Approved Mar. 3, 1817.
Carter, William, heirs of	Commutation pay - -	22	1	H. bill -	Claims -	Amendment -	-	107	Passed -	Approved May 25, 1832.
Carthey, Matthew B. -	Compensation for horse lost in the United States service in 1814.	16	2	Resolution	Claims -	Adverse -	64	-	Rejected.	
Cartusi, Gaetano -	That provision may be made for the return of himself and family to Italy, agreeably to contract.	24	1	H. bill -	Naval Affairs	No amendm'nt	-	102	Laid on table.	
Carusi, Gaetano -	That provision may be made for the return of himself and family to Italy, agreeably to contract.	24	2	Petition -	Naval Affairs	Bill - -	-	227		
Carusi, Gaetano -	That provision may be made for the return of himself and family to Italy, agreeably to contract.	25	2	Petition -	Naval Affairs	Bill - -	-	54	Passed; reconsidered, & laid on the table.	

ALPHABETICAL LIST—Continued.

Claimant.	Nature or object of claim.	Congress.	Session.	How brought before the Senate.	Committee to which referred.	Nature of the report.	No. of report.	No. of bill.	How disposed of in the Senate.	Remarks.
Carusi, Gaetano -	That provision may be made for the return of himself and family to Italy, agreeably to contract.	25	3	Petition -	Claims -	-	-	-	Com. disch'gd.	
Caruthers, Wilson T., and others.	(See Thomas Rhodes and others.)									
Carver, Jonathan, representatives of.	Recognition of Indian deed for a tract of land.	17	2	Petition -	Public Lands	Adverse -	20	-	Rejected.	
Carver, Nathaniel, and others.	Fishing bounty on vessels lost at sea.	17	1	H. bill -	Finance -	No amendm't	-	43	Ind. postponed.	
Carver, Nathaniel, and others.	Fishing bounty on vessels lost at sea.	18	1	H. bill -	Finance -	No amendm't	-	22	Passed -	Approved Jan. 19, 1824.
Cary, Christopher -	Pension - - -	21	1	H. bill -	Pensions -	Amendment -	-	72	Passed -	Approved May 20, 1830.
Casanova, widow -	Confirming land title -	22	1	H. bill -	Pr. L. Claims	No amendm't	-	125	Passed -	Approved June 25, 1832.
Casanova, Gabriel -	Confirming land title -	22	1	H. bill -	Pr. L. Claims	No amendm't	-	125	Passed -	Approved June 25, 1832.
Casanova, Juan -	Confirming land title -	22	1	H. bill -	Pr. L. Claims	No amendm't	-	125	Passed -	Approved June 25, 1832.
Case, Clark, of Con. -	Increase of pension - -	25	2	Petition -	Pensions -	-	-	-	Discharged.	
Case, Henry - -	For a land patent - -	20	1	Resolution	Public Lands	Bill -	176	148	Passed.	
Case, Henry - -	For a land patent - -	20	2	S. bill -	Public Lands	Amendment -	-	11	Passed.	
Case, Henry - -	For a land patent - -	21	1	S. bill -	Public Lands	Amendment -	-	6	Laid on table.	
Case, Henry - -	For a land patent - -	21	2	S. bill -	Public Lands	Amendment -	-	36		
Case, James, widow of	Pension - - -	25	2	H. bill -	Pensions -	No amendm't; adverse.	-	202		
Case, James, widow of	Pension - - -	26	1	H. bill -	Pensions -	No amendm't	524	150	Ind. postponed.	
Case, Loudon - -	Compensation for loss of oxen impressed into the United States' service during the late war.	17	1	H. bill -	Claims -	No amendm't	-	110	Lost.	
Case, Loudon - -	Compensation for loss of oxen impressed into the United States' service during the late war.	18	1	H. bill -	Claims -	No amendm't	-	19	Passed -	Approved Jan. 7, 1824.

Casey, John	Pension	24	1	H. bill	Pensions	No amendm't, and adverse.	–	345	ferred to Secretary of War. Ind. postponed.	
Casey, John	Pension	25	2	H. bill	Pensions	No amendm't, and adverse.	–	464		
Casey, Robert	Pension	25	2	H. bill	Pensions	No amendm't	–	360	Passed	Approved June 28, 1838.
Cashen, James, widow of.	Compensation for losses sustained in Florida in 1812.	26	1	Petition	Claims	Adverse	437			
Cassel, Michael	Correction of error in the entry of land.	25	2	S. bill	Public Lands	No amendm't	–	103	Passed; amendment of H. R. concurred in.	Approved April 4, 1838.
Cassidy, Charles	For services as secretary to commission to run boundary.	22	1	H. bill	Claims	Amendment	–	28	Passed	Approved Feb. 18, 1832.
Cassady, George	Pension	25	3	H. bill	Pensions	No amendm't, and adverse.	–	871		
Cassidy, James, and S. Potter.	That a foreign-built vessel, which they desire to repair, may be registered as an American.	25	2	Petition	Commerce	–	–	–	Discharged.	
Cassidy, James, and S. Potter.	That a foreign-built vessel, which they desire to repair, may be registered as an American.	25	2	H. bill	Commerce	No amendm't	–	600	Passed	Approved July 7, 1838.
Cassin, Mary	Arrearages of certain soldiers' pay.	15	2	Petition	Claims; Sec. of War; Claims.	–	–	–	Discharged	Leave to withdraw.
Cassin, Mary	Arrearages of certain soldiers' pay.	16	1	Petition	Claims	Bill	–	54	Passed	Approved April 5, 1820.
Cassin, Patrick, representatives of.	Payment of balance due him for services as soldier in the late war.	25	2	Petition	Mil. Affairs	–	–	–	Discharged.	
Cassin, Patrick, representatives of.	Payment of balance due him for services as soldier in the late war.	25	3	Petition	Mil. Affairs	–	–	–	Discharged.	
Castanado, John De	For damages to his property by operation of United States troops at New Orleans.	14	2	H. bill	Claims	No amendm'nt	–	101	Passed	Approved Mar. 3, 1817.

ALPHABETICAL LIST—Continued.

Claimant.	Nature or object of claim.	Congress.	Session.	How brought before the Senate.	Committee to which referred.	Nature of the report.	No. of report.	No. of bill.	How disposed of in the Senate.	Remarks.
Catlett, Hanson, representatives of.	Refunding money paid on public account.	21	1	Petition -	Claims -	Adverse -	–	–	Leave to withdraw.	MS. rep., Jan. 6, 1830.
Catlett, Hanson, representatives of.	Refunding money paid on public account.	22	1	H. bill -	Claims -	Amendment -	–	37	Passed -	Approved Feb. 24, 1832.
Catlin, Guy - -	Compensation for land used as a burying ground.	22	1	Petition -	Claims.					
Catlin, Guy - -	Compensation for land used as a burying ground.	23	1	Petition -	Claims -	–	–	–	Committee discharged.	
Caton, Benjamin -	Indemnity for Indian depredations.	26	1	Petition -	Indian Affairs.					
Catron, Philip - -	Correction of error in the entry of land.	25	3	H. bill -	Public Lands	Amendment -	–	1022	Passed with amendment.	Approved Mar. 3, 1839.
Canfield, James -	Pre-emption to certain Indian reservations.	24	1	H. bill -	Indian Affairs	No amendm'nt	–	93	Passed -	Approved June 23, 1836.
Causin, Eliza, and A. Turner.	(See Colonel John H. Stone, heirs of.)									
Cavalier, Anthony S., and P. Petit.	Confirmation of title to land -	14	2	Petition -	Public Lands	–	–	–	Committee discharged.	
Cavalier, Anthony S., and P. Petit.	Confirmation of title to land -	15	1	Petition -	Public Lands	Bill - -	–	71	Passed.	
Cavalier, Anthony S., and P. Petit.	Confirmation of title to land -	15	2	Petition -	Public Lands	Bill - -	–	32	Passed.	
Cavalier, Anthony S., and P. Petit.	Confirmation of title to land -	16	1	Petition -	Public Lands	Bill - -	–	21	Passed -	Approved Feb. 28, 1820.
Caze, James, and John Richaud.	Indemnification for sails burnt and vessel carried away by by the British, in violation of treaty.	14	2	H. bill -	Claims -	No amendm'nt	–	41	Rejected.	
Cazeau, Francis, representatives of.	Compensation for services, &c., during the revolutionary war.	14	2	Petition -	Claims -	Favorable, and bill.	74	43	Passed -	Approved Mar. 3, 1817.

sentatives of.	&c., during the revolutionary war.	19	1	Petition -	Claims.				
Cazeau, Francis, representatives of.	Compensation for services, &c., during the revolutionary war.	23	1	Petition -	Claims, disch'd, and referred to Revo. Claims	-	-	-	Committee discharged.
Cazeau, Francis, representatives of.	Compensation for services, &c., during the revolutionary war.	23	2	Petition -	Revo. Claims	-	-	-	Committee discharged.
Cazeau, Francis, representatives of.	Compensation for services, &c., during the revolutionary war.	24	1	Petition -	Judiciary -	Resolution of inquiry.	357, 428	-	Referred to Solicitor Treas.; Solicitor rept'd.
Cazeau, Francis, representatives of.	Compensation for services, &c., during the revolutionary war.	24	2	Petition -	Judiciary -	Favorable, and bill.	72	130	Passed.
Cazeau, Francis, representatives of.	Compensation for services, &c., during the revolutionary war.	25	2	Petition -	Judiciary -	Favorable, and bill.	41	92	Passed; leave to withdraw.
Cazeau, Francis, representatives of.	Compensation for services, &c., during the revolutionary war.	25	3	Petition -	Judiciary -	Bill - -	-	244	
Cazeau, Francis, representatives of.	Compensation for services, &c., during the revolutionary war.	26	1	Petition -	Judiciary -	Bill - -	-	208	Passed.
Chabaud, Jno., & others	Confirmation of title to land -	22	1	Petition -	Pr. L. Claims.				
Chabaud, Jno., & others	Confirmation of title to land -	22	2	Petition -	Pr. L. Claims.				
Chace, James, representatives of.	Indemnity for French spoliations prior to 1800.	23	1	Petition -	Select -	-	8		
Chadwick, Levi -	Renewal of land warrant issued to him for revolutionary services.	16	2	Petition -	Public Lands	-	-	-	Committee discharged.
Chadwick, Levi -	Renewal of land warrant issued to him for revolutionary services.	25	2	H. bill -	Revo. Claims	No amendm'nt	-	147	
Chadwick, Levi -	Renewal of land warrant issued to him for revolutionary services.	25	3	H. bill -	Revo. Claims	No amendm'nt	-	910	Passed - Approved Mar. 2, 1839.

ALPHABETICAL LIST—Continued.

Claimant.	Nature or object of claim.	Congress.	Session.	How brought before the Senate.	Committee to which referred.	Nature of the report.	No. of report.	No. of bill.	How disposed of in the Senate.	Remarks.
Chalmers, John, heirs of.	Compensation for property destroyed at the invasion of Washington, in 1814.	24	1	Petition -	Claims.					
Chalmers, John, heirs of.	Compensation for property destroyed at the invasion of Washington, in 1814.	26	1	Petition -	Claims -	Adverse -	352	-	Report agreed to.	
Challer, Henry -	Increase of pension - -	25	2	H. bill -	Pensions -	No amendm'nt	-	659	Passed -	Approved July 7, 1838.
Challenge, or Ko-nor-noo-lus-kee, (Cherokee.)	Confirmation of title to land reserved to him by treaty.	16	2	Petition -	Public Lands	Favorable, and bill.	102	-	Laid on table.	
Chamberlain, Charles -	Pension - - -	22	1	H. bill -	Pensions -	No amendm'nt	-	472	Ind. postponed.	
Chamberlain, Elias -	Pension - - -	22	1	H. bill -	Pensions -	No amendm'nt	-	472	Ind. postponed.	
Chamberlain, Joseph -	Arrearages of pension -	21	1	H. bill -	Pensions -	Bill - -	116	168		
Chamberlain, Joseph -	Arrearages of pension -	21	2	H. bill -	Pensions -	Bill - -	-	169		
Chamberlain, Joseph -	Arrearages of pension -	22	1	H. bill -	Pensions -	Bill - -	-	24	Passed -	Approved July 9, 1832.
Chamberlain, Joseph -	Invalid pension - -	22	1	H. bill -	Pensions -	No amendm'nt	-	344		
Chamberlain, Joseph -	Invalid pension - -	22	2	H. bill -	Pensions -	No amendm'nt	-	626	Passed -	Approved Mar. 2, 1833.
Chamberlain, Joseph -	Pension - - -	23	1	H. bill -	Pensions -	Amendments -	-	79	Passed -	Approved June 30, 1834.
Chambers, David -	Repayment of first instalment on lands forfeited for non-payment.	14	2	H. bill -	Public Lands	Adverse -	48	-	Leave to withdraw.	
Chambers, David -	Repayment of first instalment on lands forfeited for non-payment.	15	1	-	-	-	-	-	Leave to withdraw.	
Chambers, David -	Repayment of first instalment on lands forfeited for non-payment.	16	2	Petition -	Public Lands	-	-	-	Committee discharged.	
Chamblis, William R.	Pension - - -	15	2	Resolution	Pensions.					
Champe, Phœbe, (of Ohio.)	Pension - - -	25	2	H. bill -	Pensions -	No amendm'nt	-	558	Passed -	Approved July 7, 1838.
Champlin, Isaac, and others.	Fishing bounty - -	24	1	H. bill -	Commerce -	No amendm'nt and adverse.	380	45	Postponed ind.	

Champney, [illegible]						and adverse.				
Chandler, Frances, widow of Daniel.	Pension - - -	25	2	H. bill -	Pensions -	No amendm'nt and adverse.	-	539		
Chandler, Frances, widow of Daniel.	Pension - - -	25	2	Documents	Pensions -	Adverse -	-	-	Rejected.	
Chandler, Joel - -	Correction of error in the entry of land.	25	2	H. bill -	Public Lands	No amendm'nt	-	113	Passed -	Approved June 28, 1838.
Chandler & Johnson -	Refunding money paid as sureties of J. B. Griffin.	21	2	S. bill -	Judiciary -	Amendment -	-	110		
Chandler & Johnson -	Refunding money paid as sureties of J. B. Griffin.	22	1	S. bill -	P. Of. & P. R.	Amendment -	-	39	Passed.	
Chandler & Johnson -	Refunding money paid as sureties of J. B. Griffin.	22	2	S. bill -	P. Of. & P. R.	Amendment -	-	12		
Chandler & Johnson -	Refunding money paid as sureties of J. B. Griffin.	23	1	S. bill -	P. Of. & P. R.; recommitted.	Amendment -	-	13	Passed -	Approved June 30, 1834.
Chandler, Walter S., and S. Ward.	Payment of final settlement certificates burnt in 1790.	18	1	Petition -	Claims -	Bill; amendment.	-	29	Passed.	
Chandler, Walter S., and S. Ward.	Payment of final settlement certificates burnt in 1790.	18	2	H. bill -	Finance -	No amendm'nt	-	294	Passed -	Approved Mar. 3, 1825.
Chauncey, Wolcott -	For losses sustained by depreciation of Treasury notes.	23	1	Petition -	Naval Affairs	Bill - -	-	89	Passed -	Approved June.
Channing, Walter -	Repayment of duties on saltpetre imported.	16	1	Petition -	Finance -	Bill - -	-	42	Passed -	Approved Ap'l 11, 1820.
Chaudonai, John B. -	Compensation for services rendered.	22	1	Petition -	Claims; discharged, & to Indian Aff's.	Bill - -	-	196		
Chapin, John - -	Pension - - -	21	1	Resolution	Pensions.					
Chapin, Michael -	Invalid pension - -	14	1	H. bill -	Militia -	No amendm'nt	-	-	Passed -	Approved Ap'l 30, 1816.
Chapin, Luther -	Compensation for services during the late war.	18	2	H. bill -	Mili. Affairs -	No amendm'nt	-	304	Passed -	Approved Mar. 3, 1825.
Chapin, Luther -	Compensation for vessel destroyed by the enemy.	19	1	H. bill -	Claims -	Amendment -	-	98		
Chapin, Luther -	Compensation for vessel destroyed by the enemy.	19	2	H. bill -	Claims -	Amendment -	-	427		
Chapin, Luther -	Compensation for vessel destroyed by the enemy.	20	1	H. bill -	Claims -	Amendment -	-	175		
Chapin, Luther -	Compensation for vessel destroyed by the enemy.	21	1	H. bill -	Naval Affairs, disch.; Claims.	Amendment -	-	52	Passed -	Approved Ap'l 23, 1830.
Chapin, Myrom -	Invalid pension - -	25	2	H. bill -	Pensions -	No amendm'nt, and adverse.	-	324		

ALPHABETICAL LIST—Continued.

Claimant.	Nature or object of claim.	Congress.	Session.	How brought before the Senate.	Committee to which referred.	Nature of the report.	No. of report.	No. of bill.	How disposed of in the Senate.	Remarks.
Chapin, Myrom -	Invalid pension - -	25	3	H. bill -	Pensions -	No amendm'nt, and adverse.	-	957		
Chapin, Myrom -	Invalid pension - -	26	1	H. bill -	Pensions -	No amendm'nt	570	209	Postponed ind.	
Chaplin, Hale, & Hamlin.	Restoration to pension-roll -	21	2	Petition -	Pensions -	Bill - -	-	130	-	MS. rep. Jan. 31, 1831.
Chaplin, Hale, & Hamlin.	Restoration to pension-roll -	22	1	Petition -	Pensions -	Bill - -	-	48	Passed -	MS. rep. Jan. 5, 1832.
Chaplin, Joseph -	Pension - - -	21	1	H. bill -	Pensions -	Amendment -	-	72	Passed -	Approved May 20, 1830.
Chapman, Ezra -	Commutation pay, and reimbursement of money expended in the United States military service during the Revolution.	24	2	Petition -	Revo. Claims	-	-	-	Com. disch'gd.	
Chapman, Ezra -	Commutation pay, and reimbursement of money expended in the United States military service during the Revolution.	25	2	Petition -	Revo. Claims	-	-	-	Com. disch'gd.	
Chapman, Ezra -	Commutation pay, and reimbursement of money expended in the United States military service during the Revolution.	26	1	Petition -	Revo. Claims	Bill - -	-	392		
Chapman, Jonathan -	Debenture on rum exported to Palermo.	20	1	Petition -	Finance -	Bill -	-	129	Passed.	
Chapman, Jonathan -	Debenture on rum exported to Palermo.	20	2	S. bill -	Finance -	Amendment -	-	42	Passed.	
Chapman, Jonathan -	Debenture on rum exported to Palermo.	21	1	S. bill -	Finance -	Amendment -	-	9	Passed -	Approved May 26, 1830.
Chapman, Thomas -	Restoration of his portion of cargo of a brig forfeited for violation of revenue laws.	15	2	Petition -	Claims -	Adverse -	-	-	Rejected -	MS. rep. Dec. 8, 1818.

Chapman, Thomas	cargo of a brig forfeited for violation of revenue laws.	16	1	Petition	Naval Affairs	Adverse	93	–	Rejected.	
Chapman, Thomas	Restoration of his portion of cargo of a brig forfeited for violation of revenue laws.	20	1	Resolution	Finance	Adverse	–	–	Laid on table	MS. rep. Dec. 20, 1827.
Chapman, Thomas	Restoration of his portion of cargo of a brig forfeited for violation of revenue laws.	22	1	Petition	Finance	Bill	–	184	Com. disch'gd.	
Chapman, Thomas	Restoration of his portion of cargo of a brig forfeited for violation of revenue laws.	–	–	–	Judiciary	–	–	131		
Chappell, Richard S.	Compensation for supplies furnished the United States army.	17	2	Petition	Claims	–	–	–	Com. disch'gd.	
Charbenue, German, assignee of.	Confirming land title	22	1	H. bill	Pr. L. Claims	Amendment	–	425	Passed	Approved June 25, 1832.
Charleston, certain merchants of.	Indemnification for French spoliations prior to 1800.	18	1	Petition	For. Relations.					
Charlton, Sarah M.	(See Johnson K. Rogers.)									
Charpentier, Francois	(See Jacques Myotte.)									
Chase, David	(See Braydon, Chase, and others.)									
Chase, Joshua T., and others.	Fishing bounty	20	1	H. bill	Finance	Amendment	–	11	Passed	Approved Mar. 10, 1828.
Chase, Paul	To be discharged from payment of duties on goods captured by the enemy.	18	2	H. bill	Finance	No amendm't	–	276	Passed	Approved Mar. 3, 1825.
Chase, Parker	Pension	24	1	Petition	Pensions	Favorable, and bill.	411	305	Passed	Approved July 2, 1836.
Chase, Sarah	Indemnity for French spoliations prior to 1800.	23	2	Petition	–	–	–	–	Laid on table.	
Chase, Thomas	For restoration to revolutionary pension-roll.	22	1	Petition	Pensions.					
Chastang, Joseph, heirs of.	Confirmation of title to a tract of land.	18	1	Petition	Public Lands	Bill	–	27	Passed.	
Chastelain & Ponvert	Remission of duties on goods destroyed by fire before landing.	22	2	H. bill	Finance	Amendment	–	203		
Chastelain & Ponvert	Remission of duties on goods destroyed by fire before landing.	23	1	H. bill	Finance	–	–	54		

ALPHABETICAL LIST—Continued.

Claimant.	Nature or object of claim.	Congress.	Session.	How brought before the Senate.	Committee to which referred.	Nature of the report.	No. of report.	No. of bill.	How disposed of in the Senate.	Remarks.
Chastelain & Ponvert -	Remission of duties on goods destroyed by fire before landing.	24	1	Petition -	Finance.					
Chastelain & Ponvert -	Remission of duties on goods destroyed by fire before landing.	25	2	Petition -	Finance -	No amendm'nt	-	12	Postponed ind.	
Chastelain & Ponvert -	Remission of duties on goods destroyed by fire before landing.	25	3	Petition -	Finance -	No amendm'nt, and adverse.	-	894		
Chastelain & Ponvert -	Remission of duties on goods destroyed by fire before landing.	26	1	Petition -	Finance; recommitted.	No amendm'nt, and adverse; amendment.	-	27	Passed, with amendment.	Approved July 21, 1840.
Chatard, John B. -	Revolutionary pension -	16	2	Petition -	Pensions -	-	-	-	Leave to withdraw.	
Chatard, John B. -	Revolutionary pension -	21	1	Petition -	Pensions -	-	-	-	Com. disch'gd.	
Chatillon, Francois -	Confirmation of title to land -	24	1	Petition -	Pr. L. Claims.					
Chesars, James H., representatives of.	His compensation as surgeon to be paid to them.	25	3	H. bill -	Claims -	No amendm'nt	-	811	Passed -	Approved Feb. 28, 1839.
Cheever & Mann, representatives of.	Refunding money erroneously paid as sureties of Daniel Evans.	21	2	Petition -	Finance -	Bill - -	-	116	Passed -	Approved Mar. 2, 1831.
Cheever, William D., executrix of.	Additional compensation for supplying rations to troops, and depreciation of Treasury notes.	24	1	Petition -	Claims -	-	-	-	Leave to withdraw.	
Cheever, William D., executrix of.	Additional compensation for supplying rations to troops, and depreciation of Treasury notes.	24	2	Petition -	-	-	-	-	Leave to withdraw.	
Cheever, William D., executrix of.	Additional compensation for supplying rations to troops, and depreciation of Treasury notes.	24	2	Petition -	Claims -	-	-	-	Committee discharged.	

executrix of.	and depreciation of Treasury notes.				Claims.					
Cheever, William D., executrix of.	Additional compensation for supplying rations to troops, and depreciation of Treasury notes.	25	3	Petition	Claims	-	-	-	Committee discharged.	
Cheever, William D., executrix of.	Additional compensation for supplying rations to troops, and depreciation of Treasury notes.	26	2	Petition	Claims	-	-	-	Committee discharged.	
Cheike, Catharine, & Andrew Lang.	Authority to dispose of Indian reservation.	21	2	Petition	Public Lands.					
Cheike, Catharine, & Andrew Lang.	Authority to dispose of Indian reservation.	22	1	Petition	Public Lands.					
Chevey, Beley, & others	Confirmation of claims to land under Spanish warrants.	16	1	H. bill	Public Lands	No amendm't	-	69	Passed	Approved May 8, 1820.
Chevey, Beley, & others	Land in lieu of that belonging to them and sold by the United States.	25	2	Documents	Public Lands	Bill	-	216	Passed	Approved July 5, 1838.
Cherokees	Invalid pensions to certain warriors.	26	2	S. bill	Pensions	No amendm't	-	141	Passed.	
Cherry, Peter	Revolutionary pension	17	2	Petition	Pensions	-	-	-	Committee discharged.	
Chesapeake Insurance Company.	Re-examination of claims for Danish spoliations rejected by the commissioners.	23	1	Petition	Judiciary.					
Chesapeake Insurance Company.	Re-examination of claims for Danish spoliations rejected by the commissioners.	24	1	Petition	Judiciary	Adverse	-	-	-	Manuscript report, February 16, 1836.
Chesley, William F., and others.	Reimbursement of money advanced to Evans & Coppuck to enable them to fulfil their contract with the United States.	18	1	Petition	Com. & Man.	Adverse	-	-	Laid on table	Manuscript report, Mar. 18, 1824.
Chester, John P.	To be credited with a sum of money of which he was robbed.	23	1	Petition	P. O. & P. R.					
Chestnut, Samuel	Payment for a horse lost in the public service.	19	1	H. bill	Claims	Amendment	-	255		

ALPHABETICAL LIST—Continued.

Claimant.	Nature or object of claim.	Congress.	Session.	How brought before the Senate.	Committee to which referred.	Nature of the report.	No. of report.	No. of bill.	How disposed of in the Senate.	Remarks.
Chestnut, Samuel	Payment for a horse lost in the public service.	19	2	H. bill	Claims	Amendment	–	360		
Chestnut, Samuel	Payment for a horse lost in the public service.	20	2	H. bill	Claims	Amendment	–	181	Passed	Approved Mar. 3, 1829.
Chew, Beverly, & others	For half of proceeds of brig "Joseph Segunda" and cargo.	19	1	Petition	Commerce	Bill	–	109	Passed	Manuscript report, Apr. 4, 1826.
Chew, Beverly, & others	For half of proceeds of brig "Joseph Segunda" and cargo.	19	2	Petition	Judiciary.					
Chew, Beverly, & others	For half of proceeds of brig "Joseph Segunda" and cargo.	20	1	Petition	Judiciary.					
Chew, Beverly, & others	For half of proceeds of brig "Joseph Segunda" and cargo.	20	2	Petition	Claims	Bill	–	81		
Chew, Beverly, & others	For half of proceeds of brig "Joseph Segunda" and cargo.	21	1	S. bill	Judiciary; recommitted.	Amendment	–	76	Passed.	
Chew, Beverly, & others	For half of proceeds of brig "Joseph Segunda" and cargo.	21	2	S. bill	Finance	Amendment	–	22	Passed	Approved Mar. 3, 1831.
Chew, Beverly, & others	Land for services at the battle of New Orleans.	24	1	Petition	Claims	Adverse	280	–	Rejected.	
Chew, Beverly, & others	Land for services at the battle of New Orleans.	25	2	Petition	Claims	–	–	–	Committee discharged.	
Chiabella, Celestine	Confirmation of title to land	22	1	H. bill	Pr. L. Claims	Amendment	–	78	Passed	Approved May 19, 1832.
Childs, Ebenezer, and others.	(See Francis Laventure.)									
Childs, Henry	Pension	24	2	Petition	Pensions	–	–	–	Committee discharged; leave to withdraw.	
Child, John T., & others	Indemnification for French spoliations prior to the year 1800.	18	1	Petition	Foreign Rel's.					
Child, Thomas	Indemnification for French spoliations prior to the year 1800.	22	1	Petition	–	–	–	–	Laid on table.	

Chillicothe, Bank of -	Payment of interest on advances made to the United States.	21	1	H. bill -	Finance -	No amendm'nt	–	69	ed to ... the bill; reconsidered. Passed -	Approved Apr. 24, 1830.
Chilton, John, representatives of.	Seven years' half pay -	25	2	H. bill -	Revo. Claims	No amendm'nt	–	127	Passed -	Approved July 7, 1838.
Chinn, George -	Further allowance for rations	23	1	H. bill -	Finance -	Amendment -	–	3	Passed -	Approved Jan. 24, 1834.
Chipman & Woodbridge	Extra services as judges of Michigan Territory.	23	1	Petition -	Select -	Bill - -	192	124	Passed.	
Chinn, William -	Money expended by company of mounted volunteers in shoeing horses while in the United States service.	14	2	H. bill -	Claims -	No amendm'nt	–	79	Passed -	Approved Mar. 3, 1817.
Chittin, John - -	Invalid pension - -	14	1	H. bill -	Militia -	No amendm'nt	–	–	Passed -	Approved Apr. 30, 1816.
Chitwood, Sarah -	Half-pay to which her husband was entitled.	18	1	H. bill -	Pensions -	No amendm'nt	–	25	Postponed indefinitely.	
Chitwood, Sarah -	Half-pay to which her husband was entitled.	20	1	H. bill -	Pensions -	Amendment -	–	135	Passed -	Approved May 24, 1828.
Chittenden, Noah, widow of.	Pension - - - -	23	2	H. bill -	Pensions -	Adverse -	–	251		
Chittenden, Noah, widow of.	Pension - - - -	25	2	H. bill -	Pensions -	No amendm'nt	–	500	Passed -	Approved July 7, 1838.
Chittenden, James, & H. Dichbron.	Payment for property destroyed by Indians and British.	14	1	Petition, Jan. 12, 1812.	Military -	–	–	–	Committee discharged.	
Chittenden, James T. -	Arrears of pensjon - -	26	1	Resolution	Pensions -	Adverse -	–	–	Report agreed to.	Manuscript report, February 6, 1840.
Chotard, Sarah F. -	Confirmation of title to land on the bayou Sara, near Natchez.	16	1	Petition -	Public Lands.					
Choteau & De Mun's trading party.	Relief for being captured and plundered by the Mexican Government.	24	1	Resolution	Sec'y of State; Foreign Rel's.	Report -	424			
Chouteau, Auguste, & J. Mullanphy, heirs of.	Land claimed by them may be withheld from sale until adjudicated or confirmed.	24	1	Petition -	Pr. L. Claims.					
Chretien, Gerard -	Confirmation of Spanish grant	23	1	Petition -	Pr. L. Claims.					
Chretien, Louis, heirs of.	Refunding money illegally collected of him.	19	1	H. bill -	Finance -	Amendment -	–	22	Passed -	Approved Mar. 3, 1826.

ALPHABETICAL LIST—Continued.

Claimant.	Nature or object of claim.	Congress.	Session.	How brought before the Senate.	Committee to which referred.	Nature of the report.	No. of report.	No. of bill.	How disposed of in the Senate.	Remarks.
Christie, William -	Invalid pension - -	21	2	Petition -	Pensions -	Bill - -	–	55	Passed -	Manuscript report, January 3, 1831.
Christian, Rowleigh C.	Pension - - -	16	1	Petition -	Pensions -	Adverse -	123	–	–	Leave to withdraw.
Christian, B. R. -	Grant of land for military services.	23	1	Petition -	Mil. Affairs.					
Christopher, Jos., widow of.	Indemnity for French spoliations prior to 1800.	22	1	Petition -	–	–	–	–	Laid on the table.	
Christopher W.G., heirs of.	Confirmation of title to land -	23	1	H. bill -	Pr. L. Claims	Amendment -	–	189	Passed -	Approved June 30, 1834.
Christy, William -	Compensation for services as military storekeeper.	24	2	H. bill -	Claims -	No amendm'nt	–	277	Passed -	Approved Mar. 3, 1837.
Churchill, William -	Indemnity for land sold which had been granted to him.	23	1	Petition -	Public Lands	–	–	–	Discharged.	
Cicott, Juan B., assignees of.	Permission to enter a tract of land in lieu of one claimed by him and sold by the United States.	25	2	Petition -	Pr. L. Claims.					
Cilley, Daniel -	Arrears of pension - -	24	2	Petition -	Pensions -	–	–	–	Discharged.	
Clark, Archibald -	Indemnification for judgment obtained against him for detention of a vessel while collector.	18	1	H. bill -	Finance -	No amendm'nt	–	200	Passed -	Approved May 19, 1824.
Clark, Asahel - -	Indemnity for a judgment obtained against him for money received as judge advocate of a general court martial.	15	1	Petition -	Claims -	Favorable, and bill.	137	43	Passed -	Approved April 11, 1818.
Clarke, Audley, and others.	Indemnity for French spoliations prior to 1800.	18	1	Petition -	Foreign Relations.					
Clark & Bickley -	For a bill of exchange drawn by American minister in France in favor of Bickley	16	1	H. bill -	Finance -	No amendm'nt	–	132	Passed with amendment.	Approved May 8, 1820.

Clark, Carey -	Increase of pension -	21	1	Petition -	Pensions -	Bill - -	-	173	-	Leave to withdraw.
Clark, Carey -	Increase of pension -	22	1	-	-	-	-	-		
Clark, Carey -	Increase of pension -	23	1	Petition -	Pensions -	Bill - -	377	178		
Clark, Carey -	Increase of pension -	23	2	S. bill -	Pensions -	- -	-	80		
Clark, Nathaniel -	Invalid pension -	24	1	S. bill -	Pensions -	No amendm'nt	-	176	Passed -	Approved June 15, 1836.
Clark, Christopher -	Compensation for provisions furnished troops, and other expenses during the late war. (See William Conway, heirs of.)	14	1	S. bill -	Militia -	No amendm'nt	-	-	Passed -	Approved April 30, 1816.
		25	2	H. bill -	Claims -	No amendm'nt	-	52	Passed -	Approved April 20, 1838.
Clark, Dan'l, and others, representatives of.										
Clark, Eleanor -	Pension - - -	25	2	H. bill -	Pensions -	Adverse -	-	538		
Clark, Elijah L. -	Confirmation of land claim -	20	2	H. bill -	Pr. L. Claims	-	-	251		
Clark, Elijah L. -	Confirmation of land claim -	21	1	Petition -	Pr. L. Claims	Bill - -	-	3	Passed -	Approved Feb. 27, 1830.
Clark, Ferdinand -	Refunding of duties paid in advance on goods which were wrecked.	25	2	H. bill -	Commerce -	No amendm't, and report.	134	104	Ind. postponed.	
Clark, Gibson, & others	Confirmation of claims to land founded on Spanish warrants.	15	1	H. bill -	Public Lands	Amendment -	-	94	Passed with amendment.	Approved April 11, 1818.
Clark, Isaac - -	Further time to comply with act of 1818 for the relief of purchasers of public lands.	18	1	Petition -	Public Lands	-	-	-	Discharged -	Leave to withdraw.
Clark, James - -	Revolutionary pension -	22	1	Petition -	Pensions -	Bill - -	99	145		
Clark, James H. -	Equitable settlement of his accounts as purser, in consequence of having been robbed.	15	2	Petition -	Naval Affairs; discharged, & referred to Claims; twice recommitted.	Adverse;—bill	-	23	Passed -	MS. rep., Dec. 11, 1818.
Clark, James H. -	Equitable settlement of his accounts as purser, in consequence of having been robbed.	17	1	Petition -	Claims -	Bill - -	-	22	Passed.	
Clark, James H. -	Equitable settlement of his accounts as purser, in consequence of having been robbed.	17	2	H. bill -	Claims -	No amendm'nt	-	244	Passed -	Approved Mar. 3, 1823.
Clark, James H. -	Equitable settlement of his accounts as purser, in consequence of having been robbed.	25	2	Petition -	Naval Affairs	Favorable, and bill.	468	350		
Clark, James H. -	Equitable settlement of his accounts as purser, in consequence of having been robbed.	25	3	Petition -	Naval Affairs	Favorable, and bill.	19	79	Rejected.	

ALPHABETICAL LIST—Continued.

Claimant.	Nature or object of claim.	Congress.	Session.	How brought before the Senate.	Committee to which referred.	Nature of the report.	No. of report.	No. of bill.	How disposed of in the Senate.	Remarks.
Clark, James H. -	Equitable settlement of his accounts as purser, in consequence of having been robbed.	26	1	Petition -	Naval Affairs	Bill - -	-	281	Passed, with amendment.	
Clark, Joshua - -	Indemnification for being unjustly deprived of his wages as mariner by U. States consul.	17	2	Petition -	Claims -	-	-	-	Discharged.	
Clark, Josiah - -	Pension - - -	25	2	H. bill -	Pensions -	No amendm'nt	-	199	Passed -	Approved June 28, 1838.
Clark, John - -	Compensation for revolutionary services.	15	2	Petition -	Claims -	Favorable, and bill.	57	27	Passed -	Approved Feb. 20, 1819.
Clark, John - -	Arrearages of pay - -	21	2	Petition -	Military Aff's	Adverse -	-	-	Leave to withdraw.	MS. rep., Feb. 9, 1831.
Clark, John, and others	For military services on Arkansas frontier.	23	1	Documents	Military Aff's	-	50	-	-	MS. rep., Mar. 20, 1834.
Clark, John - -	Pension - - -	24	1	H. bill -	Pensions -	No amendm'nt	-	691	Passed; reconsidered, and laid on table.	
Clark, John - -	Compensation for cannon delivered to Government, and burst through ignorance of proving officer.	24	2	Petition -	Military Aff's	Res. to refer to Sec. of War.	-	-	Referred to Sec. of War.	
Clark, John - -	Commutation pay - -	25	2	H. bill -	Revo. Claims	No amendm'nt, and adverse.	-	222		
Clark, John - -	Pension - - -	25	3	H. bill -	Pensions -	No amendm'nt	-	1002	Passed -	Approved Mar. 3, 1839.
Clark, Lewis, heirs of -	Confirmation of land claim -	20	2	H. bill -	Pr. L. Claims	-	-	250		
Clark, Margaret -	Pension - - -	16	1	Petition -	Pensions -	Adverse -	69	-	-	Leave to withdraw.
Clark, Manton G. -	To be released from judgment against him as surety of Allan D. Thorn.	20	1	Resolution	Judiciary.					
Clark, M. G. - -	Indemnification for losses on provisions purchased as agent for Kansas Indians on public account.	24	2	Petition -	Indian Affairs	-	-	-	Discharged.	

	indemnification for losses on provisions purchased as agent for Kansas Indians on public account.	26	2	-	-	-	-	-	-	Leave to withdraw.
Clark, Means, & others	That proceeds of a schooner forfeited for breach of revenue laws may be paid to them as owners.	24	1	Petition -	Commerce -	Favorable, and bill.	273	184	Passed -	Approved July 2, 1836.
Clark, Meriwether L. -	Confirmation of claim to land	24	2	Petition -	Pr. L. Claims.					
Clark, Ransom -	Increase of pension - -	24	1	H. bill -	Pensions -	No amendm't, and adverse.	-	729		
Clarke, S. J. - -	(See Atwater & Daggett, and others.)									
Clark, S. - -	(See Tuffs & Clark.)									
Clark, Terence -	Confirmation of title to land -	16	2	Petition -	Public Lands	-	-	-	Com. disch'd.	
Clarke, Thomas B. -	Confirmation of title to land -	24	1	Petition -	Pr. L. Claims	Bill - -	-	210	Passed -	Approved July 2, 1836.
Clark, William -	Invalid pension - -	20	1	Resolution	Pensions -	Bill - -	-	117	Laid on table	Included in general bill.
Clark, William -	Pension - - -	21	1	H. bill -	Pensions -	Amendment -	-	72	Passed -	Approved May 20, 1830.
Clark, William -	Canadian volunteer land warrant, and extra pay.	25	3	H. bill -	Public Lands; disc'd; Pr. L. Claims; dis'd, and referred to Mil. Affairs.	No amendm'nt	-	326	Passed -	Approved Mar. 3, 1839.
Clarke, Bailey E., representatives of.	Refunding money paid for land previously sold.	23	2	H. bill -	District of Col.	Amendment -	-	515	Passed, without amendment.	Approved Mar. 3, 1835.
Clarke, Benjamin, administrator of.	For wagon, &c., lost in public service.	21	1	H. bill -	Mil. Affairs -	Amendment -	-	23	Passed -	Approved Feb. 11, 1830.
Clarke, Carey -	Pension - - -	22	1	H. bill -	Pensions -	No amendm'nt	-	288	Passed -	Approved July 14, 1832.
Clarke, George I. B. F.	Lands in lieu of those confirmed by decision of the Supreme Court.	24	1	S. bill -	Pr. L. Claims	Amendm'nt and report.	103	11	Passed, with amendment.	Approved July 2, 1836.
Clarke, Henry, and others.	Indemnity for French spoliations prior to 1800.	19	2	Petition -	Select -	-	48			
Clarke, Joseph -	Indemnification for loss of property by his son during the late war.	23	1	Petition -	Claims -	Adverse.				
Clarke, M. St. Clair, & Peter Force.	(See Force & Clarke.)									

ALPHABETICAL LIST—Continued.

Claimant.	Nature or object of claim.	Congress.	Session.	How brought before the Senate.	Committee to which referred.	Nature of the report.	No. of report.	No. of bill.	How disposed of in the Senate.	Remarks.
Clarke, Thomas S., & Company.	Compensation for use of steamboat in transporting troops.	26	2	Petition -	Claims -	Adverse -	-	-	Recommitted; discharged.	
Clarkson, Samuel, and A. Elmslie.	Repayment of duties illegally exacted on copper bottoms, &c.	17	1	H. bill -	Finance -	No amendm'nt	-	6	Passed -	Approved Jan. 11, 1822.
Clagett, Sam'l, heirs of	Commutation pay - -	23	2	Petition -	Revo. Claims	-	-	-	Com. disch'd.	
Clagett, Sam'l, heirs of	Commutation pay - -	24	1	Petition -	Revo. Claims	-	-	-	Com. disch'd.	
Clagett, Sam'l, heirs of	Commutation pay - -	24	2	Petition -	Revo. Claims	Adverse -	45	-	Rejected; leave to withdraw.	
Clagett, Sam'l, heirs of	Commutation pay - -	25	2	Petition -	Revo. Claims.					
Clagett, Sam'l, heirs of	Commutation pay - -	25	3	Petition -	Revo. Claims.					
Claiborne, Buller, representatives of.	Commutation pay - -	23	1	H. bill -	Revo. Claims	Amendment -	-	48	Passed -	Approved June 30, 1834.
Clap, Eliakim - -	Pension - - -	21	1	H. bill -	Pensions -	Amendment -	-	72	Passed -	Approved May 20, 1830.
Clapp, Daniel - -	Pension - - -	22	1	H. bill -	Pensions -	No amendm'nt	-	288	Passed -	Approved July 14, 1832.
Clapp, David - -	Invalid pension - -	23	2	H. bill -	Pensions -	-	-	367		
Clapp, Martha Ann -	For amendment to bill for the relief of Harris & Farrow.	20	2	Petition -	Mil. Affairs.					
Clapp, Preserved, heirs of.	Compensation for services in repairing cannon belonging to United States.	25	3	Petition -	Revo. Claims	Adverse -	-	-	Rejected -	MS. rep. Feb. 16, 1839.
Clapp, Rowland, widow of.	Compensation for services rendered and supplies furnished.	22	1	Petition -	Mil. Affairs.					
Clapp, Rowland, widow of.	Compensation for services rendered and supplies furnished.	23	1	Petition -	Claims.					
Clarson, Isaac, executors of.	Indemnity for French spoliations prior to 1800.	20	1	Petition -	Select.					
Claxton, Alexander -	For costs and expenses in prosecuting certain suits.	21	1	H. bill -	Naval Affairs	Amendment -	-	84	Passed -	Approved May 28, 1830.
Claxton, Alexander, & others.	Demurrage and other losses on cargo of ship 'James Mitchell.'	20	2	Petition -	Naval Affairs.					

Claxton, Alexander, & others.	Demurrage and other losses on cargo of ship 'James Mitchell.'	21	2	Petition -	Naval Affairs.					
Claxton, Alexander, & others.	Demurrage and other losses on cargo of ship 'James Mitchell.'	22	2	Petition -	Naval Affairs	Bill - -	33	75	Passed -	Approved Mar. 2, 1833.
Claxton, Alexander -	Payment of balance due him -	26	1	H. bill -	Finance -	No amendm'nt	-	110	Passed -	Approved Jan. 24, 1834.
Claxton & Homans -	To be released from further liability on a bond.	26	1	Petition -	Judiciary.					
Clay, John R. - -	Further allowances on the settlement of his accounts.	23	2	Petition -	For. Relations.					
Clay, John R. - -	Further allowances on the settlement of his accounts.	24	1	H. bill -	Claims; disch'd; referred to For. Relat'ns.	Amendment -	-	214	Passed, with amendment.	Approved July 2, 1836.
Clay, John R. - -	Further allowances on the settlement of his accounts.	25	3	H. bill -	For. Relations	No amendm'nt	-	526	Passed -	Approved Mar. 2, 1839.
Clay, Thomas, heirs of	Authority to locate land granted to him.	22	1	Petition -	Pr. L. Claims.					
Claycomb, Frederick -	Compensation for horse killed in the public service.	22	2	Petition -	Claims.					
Clear, Peter - -	Pension - - -			Resolution	Pensions -	Bill - -			Passed -	Approved Mar. 2, 1831.
Clemmens, Thomas, representatives of.	Compensation for services as military artificer.	21	2	H. bill -	Claims -	Amendment -	-	160	Passed -	Approved Mar. 3, 1835.
		23	2				-	273		
Clements, Jacob, assignees of.	Demurrage and other losses sustained by detention of vessel at La Guaira.	19	2	Petition -	Commerce -	Favorable, and bill.	-	-	Laid on table.	
Clements, Jacob, assignees of.	Demurrage and other losses sustained by detention of vessel at La Guaira.	20	1	-	-	-	-	-	Leave to withdraw.	
Clements, Jacob, assignees of.	Demurrage and other losses sustained by detention of vessel at La Guaira.	20	2	Petition -	Commerce -	Bill - -	29	47	Rejected; reconsidered & recommitted.	
Clements, Jacob, assignees of.	Demurrage and other losses sustained by detention of vessel at La Guaira.	21	1	Petition -	Commerce -	-	-	-	-	MS. rep. April 29, 1830.
Clements, Jacob, assignees of.	Demurrage and other losses sustained by detention of vessel at La Guaira.	22	1	-	-	-	-	-	-	Leave to withdraw.
Clements, Jacob, assignees of.	Demurrage and other losses sustained by detention of vessel at La Guaira.	25	3	H. bill -	Commerce -	No amendm'nt	-	881	Passed -	Approved Mar. 3, 1839.

ALPHABETICAL LIST—Continued.

Claimant.	Nature or object of claim.	Congress.	Session.	How brought before the Senate.	Committee to which referred.	Nature of the report.	No. of report.	No. of bill.	How disposed of in the Senate.	Remarks.
Clemens, Bryan, and Company.	(See Bryan, Clemens, & Co.)									
Clemon, John - -	Compensation for hoses lost in the public service.	16	1	Petition -	-	-	-	-	Laid on table.	
Clemson, E. B. -	Compensation for services and expenses in commissary's department, and other stations.	16	2	Petition -	Claims -	Adverse -	62	-	Rejected.	
Clemson, E. B. -	Authority to locate military bounty land, as assignee of Giles Egerton.	19	2	Petition -	Public Lands	Bill - -	-	64	Passed -	Approved Mar. 3, 1827.
Cleaveland, A., heirs of	Pension - - -	25	2	Petition -	Pensions -	-	-	-	Com. disch'd.	
Cleaveland, Esther -	Pension, as widow of a revolutionary soldier.	25	3	Petition -	Pensions -	-	-	-	Com. disch'd.	
Cleveland, Samuel, jr.	Pay as a soldier - -	18	1	H. bill -	Claims -	No amendm'nt	-	189	Passed -	Approved May 26, 1824.
Clerk of the U. States Supreme Court.	(See William T. Carroll.)									
Clicke, Henry - -	Invalid pension - -	22	1	H. bill -	Pensions -	No amendm'nt	-	344		
Clicke, Henry - -	Invalid pension - -	22	2	H. bill -	Pensions -	Amendment -	-	626	Passed -	Approved Mar. 2, 1833.
Clift, Joseph - -	For an exchange of land -	23	1	H. bill -	Public Lands	Amendment -	-	140	Postponed ind.	
Clifford, Thomas and John, and others.	Repayment of duties on copper	14	1	H. bill -	Finance -	No amendm'nt, and adverse.	72	-	Rejected.	
Clifford, Thomas and John, and others.	Repayment of duties on copper	14	2	H. bill -	Commerce & Manufactures.	No amendm'nt	-	45	Rejected.	
Clifford, Thomas and John, and others.	Repayment of duties on copper	15	1	H. bill -	Finance -	No amendm'nt	-	46	Passed, with amendment.	Approved Ap'l 20, 1818.
Climer, Martha -	Pension - - -	26	2	Resolution	Pensions.					
Clinch, Duncan L. -	For an exchange of lands -	23	1	S. bill -	Public Lands	Amendment -	-	184		
Clinch, Duncan L. -	For an exchange of lands -	23	2	S. bill -	Public Lands; recommitted.	Amendment -	-	37	Passed.	
Clinch, Duncan L. -	For an exchange of lands -	24	1	S. bill -	Pr. L. Claims	Amendment, & report.	103	11	Passed, with amendment.	Approved July 2, 1836.

	plantation in Florida, in consequence of Seminole war.	25	2	Petition -	Claims -	-	-	-	Com. disch'd.	
Clinch, Duncan L. -	Indemnification for injuries to plantation in Florida, in consequence of Seminole war.	26	1	Resolution	Claims -	Bill - -	145	198	Laid on table.	
Clinch, Duncan L. -	For forage used by United States troops in Florida.	26	1	H. bill -	Claims -	No amendm'nt	-	265	Passed; reconsidered.	
Clinch, Duncan L. -	For forage used by United States troops in Florida.	26	1	H. bill -	Recommitted to Claims.	Amendment -	-	265	Passed, with amendment.	
Cline, Jesse - -	Pension - - -	25	2	Petition -	Pensions -	-	-	-	Com. disch'gd.	
Cline, Jesse - -	Pension - - -	25	3	Petition -	Pensions -	-	-	-	Com. disch'gd.	
Clinton, James, (guardians of his children.)	Continuation of pension to them.	21	2	Petition -	Naval Affairs.					
Clinton county, New York.	Court-house destroyed by order of a United States officer.	14	1	H. bill -	Mil. Affairs -	Amendment -	-	-	Passed -	Approved Ap'l 26, 1816.
Clipper, George -	Compensation for horse lost in the public service	23	1	Petition -	Claims -	-	-	-	Com. disch'gd.	
Clitherall, George C., widow of.	Expenses incurred by him for rent of quarters.	23	2	Petition -	Mil. Affairs -	Bill - -	-	152		
Clitherall, George C., widow of.	Expenses incurred by him for rent of quarters.	24	1	Petition -	Mil. Affairs -	Bill.				
Clitherall, George C., widow of.	Expenses incurred by him for rent of quarters.	24	2	S. bill -	Mili. Affairs -	No amendm'nt	-	23	Passed.	
Clitherall, George C., widow of.	Expenses incurred by him for rent of quarters.	25	2	Petition -	Claims -	Favorable, and bill.	33	72	Passed.	
Clitherall, George C., widow of.	Expenses incurred by him for rent of quarters.	26	2	S. bill -	Claims -	No amendm'nt	-	251		
Clough, Polly, widow of J. Hilliard.	For pay granted to heirs of officers and crew of U. S. brig 'Pickering.'	26	1	Petition -	Naval Affairs	-	-	-	Com. disch'gd.	
Close, Solomon -	Additional compensation for carrying the mail.	25	2	Petition -	P. Of. & P. R.	Bill - -	-	345		
Closeau, L. & G. -	(See Prudhomme.)									
Clotfelter, Jacob -	Correction of error in the entry of land.	22	2	Petition -	Public Lands.					
Clower, William -	Compensation for services in transporting the mail.	21	2	H. bill -	P. Of. & P. R.	Amendment -	-	431	Passed -	Approved Mar. 2, 1831.
Cloyd, William -	Remission of militia fine -	20	1	H. bill -	Judiciary -	Amendment -	-	5	Passed -	Approved Mar. 10, 1828.
Clumberg, Philip, widow of.	(See Catharine Howard.)									

ALPHABETICAL LIST—Continued.

Claimant.	Nature or object of claim.	Congress.	Session.	How brought before the Senate.	Committee to which referred.	Nature of the report.	No. of report.	No. of bill.	How disposed of in the Senate.	Remarks.
Coates, Reynell -	Compensation for services, expenses, &c., incurred in exploring expedition.	25	3	Petition -	Naval Affairs	-	-	-	Com. disch'gd.	
Coates, Reynell -	Compensation for services, expenses, &c., incurred in exploring expedition.	26	1	Petition -	Naval Affairs	Bill - -	229	240	Passed, with amendment.	
Coates, Reynell -	Compensation for services, expenses, &c., incurred in exploring expedition.	26	2	Petition -	Naval Affairs	Bill - -	-	164	Passed.	
Cobb, Daniel - -	Pension - - -	34	1	H. bill -	Pensions -	No amendm'nt	-	679	Passed -	Approved June 28, 1836.
Cobb, Elkanah -	Pension - - -	24	1	Petition -	Pensions.					
Cobb, Francis - -	Pension - - -	22	1	H. bill -	Pensions -	No amendm'nt	-	460	Ind. postponed.	
Cobb, James D. -	For his pay as lieut. in the army	21	1	H. bill -	Mil. Affairs -	Amendment -	-	25	Passed -	Approved Feb. 11, 1830.
Cobb, Justus - -	Pension - - -	23	2	H. bill -	Pensions -	Amendment -	-	687	Passed -	Approved Mar. 3, 1835.
Cobbs, W. V. - -	To be allowed pay on account of brevet rank.	24	1	Petition -	Mil. Affairs -	-	-	-	Com. disch'gd.	
Cobbs, W. V. - -	To be allowed pay on account of brevet rank.	24	2	Petition -	Mil. Affairs -	Bill - -	-	250		
Cobbs, W. V. - -	To be allowed pay on account of brevet rank.	25	2	Petition -	Mil. Affairs -	-	-	-	Com. disch'gd.	
Coburn, Samuel -	Indemnity for land sold by the United States which belonged to him.	19	2	Petition -	-	-	-	-	Laid on table.	
Coburn, Samuel -	Indemnity for land sold by the United States which belonged to him.	20	1	Petition -	Public Lands.	Bill - -	-	58	Laid on table.	
Coburn, Samuel -	Indemnity for land sold by the United States which belonged to him.	21	1	S. bill -	Public Lands	Amendment -	-	89		
Coburn, Samuel -	Confirmation of title to land -	21	2	Petition -	Public Lands	Bill - -	-	69	Passed -	Approved Mar. 3, 1831.
Cochran, James L. -	For an exchange of land -	25	3	H. bill -	Public Lands	No amendm'nt, and adverse.	-	612		

Cochran, Joseph -	For preference in purchase of land.	26	1	S. bill -	Pr. L. Claims	No amendm'nt	-	184	Passed.	
Cockburn, Walter -	To be released from payment for land due the U. States, and for right of pre-emption.	22	1	Petition -	Public Lands	Bill - -	-	54	Passed -	Approved May 27, 1840.
Cockburn, Walter -	To be released from payment for land due the U. States, and for right of pre-emption.	22	2	Petition -	Public Lands.			117	Passed -	Approved July 13, 1832.
Cocke, Pleasant B., assignee of C. W. Roberts.	For his share of claim allowed Beverly Chew and others.	21	2	Petition -	Judiciary -	Adverse -	-	-	-	MS. rep. Ap'l 13, 1830.
Cocke, Richard -	For a land patent - -	23	2	Petition -	Public Lands	-	-	-	Com. disch'gd.	
Cocke, William -	Compensation for military services during the late war.	18	1	H. bill -	Mil. Affairs -	No amendm'nt	-	191	Passed -	Approved May 18, 1824.
Cocke, William, heirs of.	Compensation for services as Indian agent.	22	1	Docum'nts	Indian Affairs.					
Cockerville, Wm, L. -	Confirmation of title to land	23	1	H. bill -	Pr. L. Claims	Amendment -	-	162	Laid on table.	
Cockerville, Wm. L. -	Confirmation of title to land	23	2	S. bill -	Pr. L. Claims	Amendment -	-	87		
Cockerville, Wm. L. -	Confirmation of title to land	24	1	-	-	-	-	-	Leave to withdraw.	
Cockman, Joseph -	Pre-emption to a certain tract of land.	25	2	Petition -	Pr. L. Claims	Favorable, & bill.	456	338	Passed.	
Coffee, John - -	Equitable settlement of his accounts as surveyor of public lands.	16	2	S. bill -	Public Lands	Amendment -	-	19	Passed.	
Coffee, John - -	Equitable settlement of his accounts as surveyor of public lands.	17	1	S. bill -	Public Lands	No amendm'nt	-	3	Passed.	
Coffee, John - -	Equitable settlement of his accounts as surveyor of public lands.	17	2	H. bill -	Public Lands	No amendm'nt	-	295	Passed -	Approved Mar. 3, 1823.
Coffin, Charles -	Pension - - -	25	2	H. bill -	Pensions -	No amendm'nt	-	214	Passed -	Approved June 28, 1838.
Coffin, David, & others	To cancel duties on American whale oil on board a British vessel.	14	1	H. bill -	Finance -	Amendment -	-	132	Passed -	Approved Apr. 29, 1816.
Coffin, James J. -	Pension - - -	24	1	H. bill -	Pensions -	No amendment and adverse.	-	336	Postponed ind.	
Coffin, James J. -	Pension - - -	25	2	H. bill -	Pensions -	No amendment and adverse.	-	452		

ALPHABETICAL LIST—Continued.

Claimant.	Nature or object of claim.	Congress.	Session.	How brought before the Senate.	Committee to which referred.	Nature of the report.	No. of report.	No. of bill.	How disposed of in the Senate.	Remarks.
Coffin, James J. -	Pension - - -	26	1	H. bill -	Pensions -	-	-	156		
Coffin, Tristram, heirs of.	Indemnification for losses on depreciation of money paid him.	22	1	Petition -	Claims.					
Coffin, Tristram, heirs of.	Indemnification for losses on depreciation of money paid him.	22	2	Petition -	Claims, disch'd; Revo. disch'gd.	Bill - -	-	125	Leave to withdraw.	MS. rep., Feb. 25, 1833.
Coffin, Tristram, heirs of.	Indemnification for losses on depreciation of money paid him.	23	1	S. bill -	Revo. Claims	-	-	67		
Coffin, Tristram, heirs of.	Indemnification for losses on depreciation of money paid him.	23	2	-	-	-	-	-	Leave to withdraw.	
Coffin, Tristram, heirs of.	For vessel destroyed while in public service.	26	1	Petition -	Revo. Claims.					
Coffin, William, and others.	Drawback on oil imported into the United States and afterwards exported.	16	1	H. bill -	Com. & Man.	No amendm'nt	-	27	Passed -	Approved May 4, 1820.
Cogan, Richard -	Pre-emption right to a tract of land which he has improved.	25	2	Petition -	Public Lands	-	-	-	Com. disch'gd.	
Cogan, Richard -	Pre-emption right to a tract of land which he has improved.	25	3	Petition -	Public Lands	-	-	-	Com. disch'gd.	
Coggswell, Pearson -	Payment of a judgment in his favor as marshal of United States for New Hampshire.	25	2	Petition -	Judiciary.					
Coggswell, Pearson -	Payment of a judgment in his favor as marshal of United States for New Hampshire.	25	3	S. jo. resolution.	Judiciary -	No amendm'nt	-	12	Laid on table.	
Cogswell, Ruth -	Pension to which her husband would have been entitled before pension act of 1818.	24	2	Petition -	Pensions -	-	-	-	Leave to withdraw.	

Cogswell, Wm., heirs of	Compensation for revolutionary services.	24	1	Resolution	Revo. Claims	-	-	-	Com. disch'gd.	
Cogswell, Wm., heirs of	Compensation for revolutionary services.	24	2	Resolution	Revo. Claims	Bill - -	-	59	Passed.	
Cogswell, Wm., heirs of	Compensation for revolutionary services.	25	2	Petition -	Revo. Claims	Bill - -	-	186	Passed -	Approved June 12, 1838.
Cohen, Charles -	(See Charles Comb.)									
Coit, Benjamin -	Pension - - -	24	1	H. bill -	Pensions -	No amendm'nt	-	511	Passed -	Approved June 28, 1836.
Colburn, Elizabeth -	Pension - - -	26	2	Petition -	Pensions.					
Colburn, Reuben -	Payment of balance due for services in the Revolution.	18	1	Petition -	Claims -	Adverse -	52	-	Rejected.	
Colburn, Reuben -	Payment of balance due for services in the Revolution.	18	2	Petition -	Claims -	-	-	-	Com. disch'gd.	
Colburn, Reuben -	Remission of fine for breach of revenue laws, committed through mistake.	24	1	H. bill -	Commerce -	No amendm'nt	-	44	Passed -	Approved May 14, 1836.
Cole, David - -	Invalid pension - -	22	1	H. bill -	Pensions -	No amendm'nt	-	576		
Cole, Hamblin - -	Pension - - -	21	1	H. bill -	Pensions -	Amendment -	-	72	Passed -	Approved May 20, 1830.
Cole, Martin, & others	To change location of land bought of United States.	14	1	H. bill -	Select -	No amendm'nt	-	-	Passed -	Approved Feb. 5, 1816.
Cole, Mehitable -	Bounty land to which J. Fairfield, late of the United States army, would have been entitled.	15	2	H. bill -	Public Lands	No amendm'nt	-	100	Passed -	Approved Dec. 28, 1818.
Cole, Phineas - -	Revolutionary pension -	16	1	Petition -	Pensions -	Adverse -	24	-	Leave to withdraw.	
Cole, William - -	Pension - - -	21	1	H. bill -	Pensions -	Amendment -	-	72	Passed -	Approved May 20, 1830.
Cole, Captain - -	Pension as a Seneca Indian ch'f	23	2	H. bill -	Pensions -	Amendment -	-	647	Passed -	Approved Mar. 3, 1835.
Cole, Samuel - -	Pension - - -	24	1	H. bill -	Pensions -	No amendm'nt	-	266	Passed -	Approved June 28, 1836.
Cole, Parker - -	Arrears of pension - -	24	2	Petition -	Pensions -	-	-	-	Com. disch'gd.	
Coleman, Alexander -	For exchange in the location of land.	26	1	Petition -	Pr. L. Claims	-	-	-	Com. disch'gd.	
Coleman, Alexander -	For exchange in the location of land.	26	2	Petition & resolution.	Pr. L. Claims	Rep. and bill -	-	196	Passed.	
Coleman, John, & others	(See Moore, Coleman, & Connor.)									
Coleman, John, & others	(See Andrew Nelson and others.)									
Coleman, John, heirs of	Invalid pension - -	23	1	Petition -	Naval Affairs	Bill - -	-	28	Passed -	Approved June 30, 1834.
Coleman, Nicholas D. -	For a bounty land warrant -	23	1	H. bill -	Public Lands	Amendment -	-	336		

ALPHABETICAL LIST—Continued.

Claimant.	Nature or object of claim.	Congress.	Session.	How brought before the Senate.	Committee to which referred.	Nature of the report.	No. of report.	No. of bill.	How disposed of in the Senate.	Remarks.
Coleman, Nicholas D.	For a bounty land warrant	23	2	H. bill	Pr. L. Claims	Amendment	–	575	Rejected.	
Coleman, Sarah	Prize-money due J. Coleman on capture of fleet on Lake Champlain.	21	1	Resolution	Naval Affairs					
Coles, Willet	To be discharged from imprisonment.	14	1	Petition	Finance	Legislation unnecessary.	73	–	Leave to withdraw.	
Coley, William	Pension	24	1	Resolution	Pensions.					
Coley, William	Pension	25	2	Resolution	Pensions	Bill	–	342	Passed.	
Coley, William	Pension	25	3	Petition	Pensions	Adverse	–	–	Rejected.	
Coley, William	Pension	26	1	Petition	Pensions	Adverse	432	–	Rejected.	
Colhoun, Hugh, and others.	For vessel and cargo unjustly sold by the Swedish Government.	16	1	Petition	For. Relations.					
Colhoun, John	For property lost in discharge of official duties.	19	2	Petition	Commerce, disch'd; Claims.					
Colhoun, John	For property lost in discharge of official duties.	20	1	Petition	Commerce	Adverse	–	–	Laid on table	Manuscript report, January 15, 1828.
Collier, Charles M.	For a boat captured by the enemy while in the United States employ.	18	1	H. bill	Claims	No amendm'nt	–	3	Passed	Approved Jan. 7, 1824.
Collier, Colman A.	Pension	24	1	H. bill	Pensions	Amendment	–	344	Passed with amendment.	Approved July 2, 1836.
Collier, Isaac	Compensation for losses sustained in landing American prisoners, &c.	25	2	Petition	–	–	–	–	Leave to withdraw.	
Collier, Isaac	Compensation for losses sustained in landing American prisoners, &c.	25	2	Petition	Commerce	Adverse	161	–	Rejected.	
Collier, Isaac	Compensation for losses sustained in landing American prisoners, &c.	26	1	Petition	Commerce	Adverse	–	–	Rejected.	

Collins, Charles -	Indemnity for French spoliations prior to 1800.	22	1	Petition -	-	-	-	-	Laid on table.	
Collins, Daniel -	Compensation for a horse taken from him by the enemy.	22	1	Petition -	Claims.					
Collins, Daniel -	To be restored to revolutionary pension roll.	22	1	Petition -	Pensions.					
Collins, Jabez - -	To be restored to pension roll	26	1	H. bill -	Pensions -	No amendm'nt	575	122	Postp'd indef.	
Collins, John - -	Pension - - -	24	1	H. bill -	Pensions -	No amendm'nt	-	283	Passed -	Approved June 28, 1836.
Collins, Madison -	Pension - - -	23	2	Petition -	-	-	-	-	Laid on table and printed; Doc. No. 144.	
Collins, Nancy, heirs of	Confirmation of title to two tracts of land.	25	2	Petition -	Pr. L. Claims	Adverse -	286	-	Rejected.	
Collins, Polly - -	(See Henry W. Vick.)									
Collins, Samuel -	To be restored to pension roll	25	3	Petition -	Pensions -	Rep't and bill	-	138	Passed.	
Collins, Samuel -	To be restored to pension roll	26	1	S. bill -	Pensions -	No amendm'nt	-	116	Passed.	
Collins, Samuel -	To be restored to pension roll	26	2	Petition -	Pensions -	Bill - -	-	70	Passed.	
Collins, Thomas -	To be released from payment of a balance charged against him.	19	1	H. bill -	Judiciary -	Amendment -	-	273		
Collins, Thomas -	To be released from payment of a balance charged against him.	19	2	H. bill -	Military Aff's	Amendment -	-	346	Passed -	Approved Mar. 3, 1827.
Collins, Thomas -	Invalid pension - -	25	2	H. bill -	Pensions -	No amendm'nt and adverse.	-	207		
Collins, Thomas -	Invalid pension - -	25	3	H. bill -	Pensions -	No amendm'nt and adverse.	-	953		
Collins, Thomas -	Invalid pension - -	26	1	H. bill -	Pensions -	No amendm'nt	573	190	Postponed indefinitely.	
Collins, William -	Invalid pension - -	14	1	H. bill -	Militia -	No amendm'nt	-	-	Passed -	Approved Apr. 30, 1816.
Collins, William -	Pension - - -	23	1	H. bill -	Pensions -	Amendment -	-	79	Passed -	Approved June 30, 1834.
Collins, William -	Pension - - -	25	2	H. bill -	Pensions -	No amendm'nt	-	501	Passed -	Approved July 7, 1838.
Collis, J. T., & George Spalding.	Remission of duty on imported silk thread.	23	1	Petition -	Finance.					
Collomy, Daniel -	Pension - - -	14	1	H. bill -	Pensions -	Amendment -	-	-	Passed -	Approved Apr. 30, 1816.
Colmus, Levi - -	Pension - - -	25	2	H. bill -	Pensions -	No amendm'nt and adverse.	-	621		
Colmus, Levi - -	Pension - - -	26	1	H. bill -	Pensions -	-	-	232	Com. disch'd.	

ALPHABETICAL LIST—Continued.

Claimant.	Nature or object of claim.	Congress.	Session.	How brought before the Senate.	Committee to which referred.	Nature of the report.	No. of report.	No. of bill.	How disposed of in the Senate.	Remarks.
Collyer, Isaac, & others	Fishing bounty on vessel lost at sea.	17	1	H. bill -	Finance -	No amendm'nt	-	80	Postp'd indef.	
Collyer, Isaac, & others	Fishing bounty on vessel lost at sea.	18	1	H. bill -	Com. & Man.	No amendm'nt	-	39	Passed -	Approved May 19, 1824.
Colombe, Louis Ange de la.	(See Brigadier General Armand.)									
Colquhoun, William S.	Compensation for services in the department of commissary general of supplies.	25	3	H. bill -	Military Aff's	No amendm'nt	-	381	Passed -	Approved Mar. 3, 1839.
Colson, David - -	Pension - - -	21	1	H. bill -	Pensions -	Amendment -	-	72	Passed -	Approved May 20, 1830.
Colt, John - -	Revolutionary pension -	21	1	Resolution	Pensions.					
Colt, Rowell L. -	That judicial tribunal may be empowered to try his title to land claimed by the United States.	25	2	Petition -	Pr. L. Claims	Bill - -	-	298	Amended, and laid on table.	
Colt, William, & William Donaldson.	Compensation for services in prosecuting mail robber.	25	3	H. bill -	Claims -	No amendm'nt	-	519	Passed -	Approved Mar. 2, 1839.
Comb, Chas., and family	Confirmation of title to land -	21	2	H. bill -	Pr. L. Claims	Amendment -	-	232		
Comb, Chas., and family	Confirmation of title to land -	22	2	H. bill -	Public Lands	Amendment -	-	201	Passed -	Approved Jan. 14, 1833.
Combe, Griffith, & J. P. Ingle.	To be paid for house called the Brick Capitol.	25	3	H. bill -	Claims -	No amendm'nt	-	899	Passed -	Approved Mar. 3, 1839.
Combe, Griffith -	Confirmation of land title -	22	2	Petition -	Dis. of Col.					
Combes, Leslie -	Pension - - -	24	1	Resolution	Pensions -	Favorable, and bill.	315	221	Passed -	Approved June 15, 1836.
Comeau, Alexander, & others.	Confirmation of land title -	26	1	H. bill -	Pr. L. Claims	No amendm'nt	-	92	Passed -	Approved July 20, 1840.
Comeau, Jean B. -	To locate land in lieu of a tract of which he was dispossessed by a judicial decision.	25	3	Petition -	Pr. L. Claims	-	-	-	Com. disch'd.	
Comeau, Jean B. -	To locate land in lieu of a tract of which he was dispossessed by a judicial decision.	26	1	Petition -	Pr. L. Claims	Bill - -	265	263	Passed.	

——, Jean B. -	To locate land in lieu of a tract of which he was dispossessed by a judicial decision.	26	2	S. bill -	Pr. L. Claims	No amendm'nt	-	121	Passed -	Approved Mar. 2, 1841.
Comins, Jonas -	Pension - - -	24	1	H. bill -	Pensions -	No amendm'nt	-	499	Passed -	Approved June 26, 1836.
Comparet, François -	For a sum of money due him under the treaty of St. Joseph's.	21	1	H. bill -	Indian Affairs	Amendment -	-	51	Passed -	Approved Mar. 23, 1830.
Compton, John, assignee of J. Flaujac.	Confirmation of title to land -	26	1	Petition -	Pr. L. Claims	Bill - -	252	353	Passed.	
Compton, John, assignee of J. Flaujac.	Confirmation of title to land -	26	2	S. bill -	Pr. L. Claims	No amendm'nt	-	120	Passed.	
Conant, James -	Pension - - -	17	1	Petition -	Pensions -	-	-	-	Com. disch'd.	
Conant & Mack -	Reimbursement of money advanced for the public service during the late war.	15	2	Petition -	Military Aff's	Adverse -	-	-	Leave to withdraw.	Manuscript report, January 29, 1819.
Conant & Mack -	Reimbursement of money advanced for the public service during the late war.	19	1	Petition -	Claims -	-	-	-	-	Manuscript report, Apr. 11, 1826.
Conant, Shubael -	Remission of duties on goods transported through Canada from New York to Detroit.	15	1	Petition -	Finance -	Favorable, and bill.	164	56	Passed.	
Conant, Shubael -	Remission of duties on goods transported through Canada from New York to Detroit.	15	2	Petition -	Finance -	Bill - -	-	13	Passed.	
Conant, Shubael -	Reimbursement of advances made on public account.	22	2	Petition -	Claims.					
Conant, Shubael -	Reimbursement of advances made on public account.	23	1	-	-	-	-	-	Leave to withdraw.	
Conant, Shubael -	Reimbursement of advances made on public account.	23	2	H. bill -	Claims -	Amendment -	-	281	Passed -	Approved Mar. 3, 1835.
Conard, John - -	Payment of a judgment obtained against him by Francis H. Nicholl.	20	1	H. bill -	Finance -	Amendment -	-	379	Passed -	Approved May 29, 1828.
Conard, John - -	For damages sustained in discharge of his official duties as marshal.	21	2	Petition -	Judiciary.					-
Conard, John - -	For damages sustained in discharge of his official duties as marshal.	22	2	Petition -	Judiciary -	Adverse -	-	-	Petition print'd, (see Doc. No. 8.)	
Concle, John, jr. -	Pension - - -	23	1	H. bill -	Pensions -	Amendment -	-	1	Passed -	Approved June 22, 1834.
Cone, Jared - -	Revolutionary pension -	21	2	H. bill -	Pensions -	Amendment -	-	491		
Cone, Jared - -	Revolutionary pension -	22	1	H. bill -	Pensions -	Amendment -	-	50	Passed -	Approved Feb. 18, 1832.

ALPHABETICAL LIST—Continued.

Claimant.	Nature or object of claim.	Congress.	Session.	How brought before the Senate.	Committee to which referred.	Nature of the report.	No. of report.	No. of bill.	How disposed of in the Senate.	Remarks.
Conger, Stephen	Invalid pension	14	1	H. bill	Militia	No amendm'nt	–	–	Passed	Approved Apr. 30, 1816.
Conger, Z. S.	Pension	21	1	H. bill	Militia	No amendm'nt	–	72	Passed	Approved May 20, 1830.
Conkin, John	Pension	23	2	H. bill	Pensions	Adverse	–	343		
Conkin, John	Pension	24	1	H. bill	Pensions	No amendm'nt	–	329	Passed	Approved June 28, 1836.
Conley, Isaac	Pension	25	3	Petition	Pr. L. Claims	–	–	–	Com. disch'gd.	
Conner, Benjamin	Compensation for the use of his patent.	19	1	Petition	Naval Affairs	–	–	–	Com. disch'gd.	
Connor, Benjamin	Revolutionary pension	21	1	Petition	Pensions	–	–	–	Com. dischg'd; leave to withdraw.	
Connor, Benjamin	Revolutionary pension	22	1	Petition	Pensions	–	–	–	Com. disch'gd.	
Connor, Charles D.	Pre-emption right	26	1	Petition	Public Lands	–	–	–	Com. disch'gd.	
Connor, Henry	Confirmation of grant of land from Chippewa Indians.	24	1	Petition	Public Lands	–	–	–	Com. disch'gd; leave to withdraw.	
Connor, William, and others.	Pre-emption right to certain land.	16	1	Petition	Public Lands	Favorable, & bill.	84	–	Postponed ind.	
Connor, William, and others.	Pre-emption right to certain land.	17	1	Petition	Public Lands	Bill	–	50	Passed	Approved May 7, 1822.
Connor, William, and others.	Pre-emption right to certain land.	17	2	Resolution	Public Lands	–	–	–	Com. disch'gd.	
Connor, William, and others.	Pre-emption right to certain land.	18	1	–	–	–	–	–	Leave to withdraw.	
Connor, William, and others.	Pre-emption right to certain land.	19	1	Resolution	Public Lands.					
Connor, William, and others.	Pre-emption right to certain land.	19	1	S. bill	Judiciary.					
Connor, William, and others.	Pre-emption right to certain land.	20	1	S. bill	Judiciary	Amendment	–	77	Passed.	
Connor, William, and others.	Pre-emption right to certain land.	20	2	S. bill	Judiciary	Amendment; & adverse.	25	12		
Connor, William	Revolutionary pension	26	1	Petition	Revo. Claims.					

ficers and crew of.	Prize money -	14	1	Memorial	Naval Affairs	Bill -	-	-	Passed
Constantine, Thomas -	Payment of balance due him for furnishing Senate Chamber.	18	2	Petition -	Claims -	-	-	-	Com. disch'gd; leave to withdraw.
Constantine, Thomas -	Payment of balance due him for furnishing Senate Chamber.	19	1	Petition -	Claims.				
Constantine, Thomas -	Payment of balance due him for furnishing Senate Chamber.	19	2	Petition -	District of Columbia.	Bill -	-	105	Rejected.
Constantine, Thomas -	Payment of balance due him for furnishing Senate Chamber.	20	1	Petition -	District of Columbia.	Bill -	-	128	Rejected.
Contraman, Fred'k H.	Indemnification for depredations committed by the Sac Indians.	25	2	Petition -	Claims, disc'd; and to Indian Affairs.	-	-	-	Com. disch'gd.
Contraman, Fred'k H., minor children of.	Permission to change the location of an Indian reservation.	25	2	Petition -	Indian Affairs	Adverse -	323	-	Com. disch'gd.
Converse & Rees -	Interest on certain protested drafts on the Post Office Department.	25	2	H. bill -	Claims; recommitted.	No amendm'nt	-	79	Rejected; reconsidered.
Converse & Rees -	Interest on certain protested drafts on the Post Office Department.	25	3	Petition -	Post Office & Post Roads.	Report & bill -	112	216	
Converse & Rees -	Interest on certain protested drafts on the Post Office Department.	26	1	Petition -	Claims -	Bill - -	85	168	Passed.
Converse & Rees -	Interest on certain protested drafts on the Post Office Department.	26	2	Petition -	Claims -	Bill - -	-	207	Passed.
Conway, Henry, representatives of.	Commutation pay - -	24	2	Petition -	Revo. Claims	-	-	-	Com. disch'gd.
Conway, Henry, representatives of.	Commutation pay - -	25	2	Petition -	Revo. Claims	-	-	-	Com. disch'gd.
Conway, Henry, representatives of.	Commutation pay - -	25	3	Petition -	Revo. Claims	Adverse -	221	-	Rejected.
Conway, Henry, representatives of.	Commutation pay - -	26	1	Petition -	Revo. Claims	-	-	-	Com. disch'gd.

ALPHABETICAL LIST—Continued.

Claimant.	Nature or object of claim.	Congress.	Session.	How brought before the Senate.	Committee to which referred.	Nature of the report.	No. of report.	No. of bill.	How disposed of in the Senate.	Remarks.
Conway, James, heirs of	Seven years' half-pay	25	2	H. bill	Revo. Claims	No amendment	–	217		
Conway, Morris	Confirmation of title to land	24	1	Resolution	Pr. L. Claims.					
Conway, Samuel, and John Rush.	Compensation for revolutionary services.	17	2	Petition	Claims, disc'd; & to Public Lands.	–	–	–	Com. disch'gd.	
Conway, Samuel, and John Rush.	Compensation for revolutionary services.	18	1	Petition	Public Lands	–	–	–	Com. disch'gd.	
Conway, Samuel, and John Rush.	Compensation for revolutionary services.	18	2	Petition	Pensions	–	–	–	Com. disch'gd.	
Conway, Samuel, and John Rush.	Compensation for revolutionary services.	19	1	Petition	Pensions.					
Conway, Samuel, and John Rush.	Compensation for revolutionary services.	19	2	Petition	Public Lands	–	–	–	Com. disch'gd.	
Conway, Wm, heirs of	Lands in lieu of those sold by the United States.	24	1	Petition	Pr. L. Claims	Favorable, and bill.	183	144	Passed	Approved July 2, 1836.
Conway, Wm., heirs of	Confirmation of claim to a tract of land.	25	2	Petition	Pr. L. Claims	–	–	–	Com. disch'gd.	
Conway, Wm., heirs of	Confirmation of claim to a tract of land.	25	3	Petition	Pr. L. Claims	Report and bill	156	254	Passed.	
Conway, Wm., heirs of	Confirmation of claim to a tract of land.	26	1	S. bill	Pr. L. Claims	No amendm'nt	–	61	Passed.	
Conway, Wm., heirs of	Confirmation of claim to a tract of land.	26	1	Petition	Pr. L. Claims	Bill	–	361		
Conway, Wm., heirs of	Confirmation of claim to a tract of land.	26	2	S. bill	Pr. L. Claims	No amendment	–	116	Passed.	
Conynham, Nesbitt, & Co., surviving partners of, and others.	Indemnification for French spoliations prior to 1800.	23	1	Petition	–	–	–	–	Laid on table.	
Cook, Alston	Invalid pension	14	1	H. bill	Militia	No amendm'nt	–	–	Passed	Approved Apr. 30, 1816.
Cook, Abraham	Increase of pension	26	1	Petition	Pensions	–	–	–	Discharged.	
Cook, Daniel	Pension	21	1	Petition	Pensions	Adverse	–	–	–	MS. rep., Jan. 18, 1830.
Cook, Daniel	Pension	21	2	Petition	Pensions	–	–	–	Discharged.	

Cook, George, [illegible]	Revolution.	25	2	-	-	-	-	-	-	Leave to withdraw.
Cook, George, heirs of	For losses and services in the Revolution.	18	2	H. bill -	Mil. Affairs -	No amendm'nt	-	297	Ind. postponed.	
Cooke, James - -	For provisions furnished United States troops by James McLaughlin.	19	1	H. bill -	Claims -	Amendment -	-	50	Passed -	Approved May 17, 1826.
Cook, Joel - -	For provisions furnished United States troops by James McLaughlin.	14	2	Petition -	Pensions -	-	-	-	-	Leave to withdraw.
Cook, John H. -	For services as captain in the late war.	24	1	Resolution	Public Lands.					
Cooke, Johnson -	For exchange of lands -	14	2	H. bill -	Pensions -	Amendment -	-	-	Passed -	Approved Mar. 3, 1817.
Cooke, Johnson -	Pension - - -	20	1	Petition -	Pensions -	-	-	-	Discharged.	
Cook, Lyman N. -	Revolutionary pension -	26	1	H. bill -	Pensions -	No amendm'nt	587	220	Ind. postponed.	
Cook, Medad - -	Pension - - -	26	1	H. bill -	Pensions -	No amendm'nt	-	210	Passed -	Approved July 20, 1840.
Cook, Nicholas, representatives of.	Confirmation of title to land -	26	1	Petition -	Pr. L. Claims	-	-	-	Discharged.	
Cook, Peter - -	Compensation for services in the late war.	24	1	H. bill -	Pensions -	No amendm'nt	-	230	Passed -	Approved June 28, 1836.
Cook, Rhoda and James	(See Frederick Bradford.)									
Cook, Thomas, representatives of.	Commutation pay as chaplain in the revolutionary army.	25	2	H. bill -	Revo. Claims	No amendm'nt	-	286		
Cooksey, Theophilus -	For a horse lost in the public service.	21	1	H. bill -	Claims -	Amendment -	-	10	Passed -	Approved Jan. 30, 1830.
Coolbrath, Peter -	Revolutionary pension -	22	1	Documents	-	-	-	-	Laid on table.	
Cooley, William -	Pension - - -	24	2	Petition -	Pensions -	Bill - -	-	195	Passed.	
Coombe, Griffith -	Confirmation of land title -	22	2	Petition -	Dist. of Col.					
Coombe, Griffith, and J. P. Ingle.	To be paid for house called the "Brick Capitol."	25	3	H. bill -	Claims -	No amendm'nt	-	899	Passed -	Approved Mar. 3, 1839.
Coombs, Philip, and others.	Fishing bounty - -	20	1	H. bill -	Finance -	Amendment -	-	101	Passed -	Approved May 24, 1828.
Cooper, Apollos, heirs of	Commutation pay - -	25	2	H. bill -	Revo. Claims	No amendm'nt	-	144		
Cooper, Francis -	Indemnity for Indian depredations.	26	1	Petition -	Indian Affairs.					
Cooper, Adam -	Invalid pension - -	19	2	H. bill -	Pensions -	Amendment -	-	-	Passed -	Approved Mar. 3, 1827.
Cooper, David -	Property taken for military services during the late war.	16	2	Resolution	Claims -	Favorable, and bill.	105	-	Laid on the table.	

ALPHABETICAL LIST—Continued.

Claimant.	Nature or object of claim.	Congress.	Session.	How brought before the Senate.	Committee to which referred.	Nature of the report.	No. of report.	No. of bill.	How disposed of in the Senate.	Remarks.
Cooper, David -	Property taken for military services during the late war.	17	1	Resolution	Claims -	Bill - -	-	86	Passed.	
Cooper, David -	Property taken for military services during the late war.	17	2	Resolution	Claims -	-	-	-	Discharged.	
Cooper, David -	Property taken for military services during the late war.	18	1	-	-	-	-	-	-	Leave to withdraw.
Cooper, David -	Property taken for military services during the late war.	18	1	H. bill -	Mil. Affairs -	No amendm'nt	-	152	Passed -	Approved May 17, 1824.
Cooper, Jacob - -	Relief in consideration of an erroneous entry of land.	15	2	Petition.						
Cooper, James -	Bounty land warrant in lieu of one lost.	25	3	H. bill -	Public Lands	No amendm'nt	-	297	Passed -	Approved Mar. 3, 1839.
Cooper, John B. -	Indemnity for French spoliations prior to 1800.	22	2	Petition -	-	-	-	-	Laid on the table.	
Cooper, Joseph -	For a quantity of beef furnished Creek Indians.	23	1	Petition -	Indian Affairs.					
Cooper, Joseph -	Interest on money due him by the United States.	24	1	H. bill -	Claims -	No amendm'nt	-	3	Passed -	Approved Feb. 17, 1836.
Cooper, Leonard, heirs of.	Commutation pay - -	23	2	Petition -	Revo. Claims	Adverse -	121			
Cooper, Saunders, & Porter,	(See William Estis, sureties of.)									
Cooper, Sarshall, administrator of.	Indemnity for Indian depredations.	26	1	Petition -	Indian Affairs.					
Cooper, Thomas -	Refunding of fine exacted under the sedition law.	18	2	Petition -	Select -	Adverse -	38	-	Laid on the table.	
Cooper, Thomas -	Refunding of fine exacted under the sedition law.	19	1	S. bill -	-	-	-	119	Laid on the table.	
Cooper, Thomas -	Refunding of fine exacted under the sedition law.	21	1	S. bill -	Judiciary -	Amendment -	-	79	Laid on the table.	
Cooper, Thomas -	Refunding of fine exacted under the sedition law.	21	2	S. bill -	Judiciary -	Amendment -	-	23		

	der the sedition law.	23	2	S. bill -	Judiciary -	Amendment -	-	122		
Cooper, Thomas -	Refunding of fine exacted under the sedition law.	24	1	S. bill -	Judiciary -	Amendment -	-	85	Passed.	
Cooper, Thomas -	Refunding of fine exacted under the sedition law.	25	2	S. bill -	-	-	-	162	Passed.	
Cooper, Thomas -	Refunding of fine exacted under the sedition law.	26	1	Petition -	Judiciary -	Bill - -	-	251	Passed.	
Cooper, Thomas -	Refunding of fine exacted under the sedition law.	26	2	S. bill -	Judiciary -	Amendment -	-	124	Passed.	
Copeland, Jesse, heirs of.	Equitable settlement of his accounts.	25	3	H. bill -	Mil. Affairs -	No amendm'nt	-	249	Passed -	Approved Mar. 2, 1839.
Copes, Thomas P. -	For an exchange of land -	26	1	Petition -	Pr. L. Claims	Bill - -	-	313	Passed.	
Copes, Thomas P. -	For an exchange of land -	26	2	S. bill -	Pr. L. Claims	No amendm'nt	-	79	Passed with amendment.	
Copp, Michael -	For a gun and appendages taken from him.	19	1	H. bill -	Claims -	Amendment -	-	27	Passed -	Approved May 16, 1826.
Coppedge, Moses -	For a pre-emption right -	26	1	Petition -	Public Lands	-	321			
Coppuck, William, and T. Evans.	Indemnification for loss under contract to build a light-house.	18	1	Petition -	Com. & Man.	Adverse -	-	-	Laid on table -	MS. rep. Mar. 18, 1824.
Coppuck, William and T. Evans.	Indemnification for loss under contract to build a light-house.	18	2	-	-	-	-	-	Leave to withdraw.	
Corbit, Peter, heirs of -	For five years' half-pay, in lieu of bounty-land.	21	1	H. bill -	Pensions -	Amendment -	-	134	Postponed ind.	
Corl, Lemuel - -	Pension - - -	21	1	H. bill -	Pensions -	Amendment -	-	72	Passed -	Approved May 20, 1830.
Cornell, Thomas F. -	For services as district attorney in East Florida.	20	1	H. bill -	Judiciary -	Amendment -	-	117	Laid on table.	
Cornell, Thomas F. -	For services as district attorney in East Florida.	20	2	H. bill -	Judiciary -	Amendment -	-	372		
Cornell, Thomas F. -	For services as district attorney in East Florida.	21	2	H. bill -	Judiciary -	Amendment -	-	258		
Cornell, Thruston -	Pension - - -	25	2	H. bill -	Pensions -	- -	-	743	Com. disch'd.	
Cornell, Thruston -	Pension - - -	25	3	H. bill -	Pensions -	No amendm'nt, and adverse.	-	995		
Cornell, Thruston -	Pension - - -	26	1	H. bill -	Pensions -	No amendm'nt	575	152	Postponed ind.	
Cornwell, Joseph C. -	Invalid pension - -	25	3	Petition -	Pensions -	-	-	-	Committee discharged.	
Corrie, Adam - -	Relief in consequence of reduction of value of his land by act of the United States,	17	1	Petition -	Public Lands	Adverse -	22	-	Rejected.	

ALPHABETICAL LIST—Continued.

Claimant.	Nature or object of claim.	Congress.	Session.	How brought before the Senate.	Committee to which referred.	Nature of the report.	No. of report.	No. of bill.	How disposed of in the Senate.	Remarks.
Corry, Anna, widow of Ebenezer Corry.	Continuation of her husband's pension.	23	1	Resolution	Pensions.					
Corry, Anna, widow of Ebenezer Corry.	Continuation of her husband's pension.	23	1	Petition -	Pensions.					
Corry, Anna, widow of Ebenezer Corry.	Continuation of her husband's pension.	23	2	Petition -	Pensions.					
Côte-sans-Dessein, inhabitants of.	Confirmation of title to lands in Missouri Territory.	16	2	Petition -	Public Lands	-	-	-	Com. disch'd.	
Cotheal, H. & D. -	To be allowed drawback on playing cards.	24	2	H. bill -	Finance -	No amendm'nt	-	309	Passed -	Approved Mar. 3, 1837.
Cotheal & Hoff -	(See Boggs, Thompson, and others.)									
Cotten, Peggy & A. J., representatives of J. Smith.	Indemnification for French spoliations prior to 1800.	25	1	Petition -	-	-	-	-	Laid on table.	
Cottineau, Luce -	Pension - - - -	15	2	Petition -	Pensions -	Adverse -	16	-	Leave to withdraw.	
Couch, John, jr. -	Invalid pension - -	23	1	H. bill -	Pensions -	Amendment -	-	1	Passed -	Approved June 25, 1834.
Courtney, John T., and S. Harrison.	For saving U. States schooner Wasp, set on fire by the enemy.	14	1	H. bill -	Naval Affairs	No amendm'nt	-	87	Passed -	Approved April 27, 1816.
Courts, Eleanor, widow of R. H.	Payment for her husband's revolutionary services.	20	1	Petition -	Claims.					
Courts, Eleanor, widow of R. H.	Payment for her husband's revolutionary services.	20	2	-	-	-	-	-	Leave to withdraw.	
Courts, Eleanor, widow of R. H.	Payment for her husband's revolutionary services.	21	2	H. bill -	Claims -	Amendment -	-	302	Laid on table.	
Courts, Eleanor, widow of R. H.	Payment for her husband's revolutionary services.	22	1	Petition -	Claims -	-	-	-	Com. disch'd., and leave to withdraw.	
Courts, Eleanor, widow of R. H.	Payment for her husband's revolutionary services.	22	2	Petition -	Claims -	Bill - -	-	36	Passed -	Approved Mar. 2, 1833.

Cousens, E., and others	Compensation for revolutionary services.	16	2	Petition -	Pensions.					
Converse, Daniel, and G. Miller.	Compensation for horses taken from them for the use of the United States.	16	1	H. bill -	Claims -	No amendm'nt	-	112	Passed -	Approved May 8, 1820.
Cowan, David G. -	Equitable settlement of his accounts.	17	2	S. bill -	Claims.					
Cowan, David G. -	Equitable settlement of his accounts.	17	2	Petition -	Claims -	-	-	-	Com. disch'd.	
Cowan, J. E. - -	Confirmation of land title -	26	2	Petition -	Pr. L. Claims.					
Cowper, John, & Co. -	Indemnity for French spoliations prior to 1800.	23	1	Petition -	-	-	-	-	Laid on table.	
Cowper, John - -	Compensation for prosecuting claims, under the Florida treaty, for the benefit of U. S.	24	1	H. bill -	Judiciary -	No amendm'nt	-	159	Passed -	Approved July 1, 1836.
Coxe, Daniel W. -	(See Marquis de Maison Rouge.)									
Cox, James - -	That certain fees received by marshal of Pennsylvania may be paid by United States.	25	2	Petition -	Judiciary -	-	-	-	Com. disch'd.	
Cox, James - -	That certain fees received by marshal of Pennsylvania may be paid by United States.	25	3	H. bill -	Claims -	No amendm'nt, and adverse.	-	796		
Cox, James - -	That certain fees received by marshal of Pennsylvania may be paid by United States.	26	1	H. bill -	Claims -	No amendm'nt, and adverse.	-	35	Postponed ind.	
Cox, John R. - -	Remission of duties on minerals and philosophical instruments.	14	1	Petition -	Finance -	-	-	-	Com. disch'd.	
Cox, John R. - -	Remission of duties on minerals and philosophical instruments.	14	1	H. bill -	Finance -	Amendment -	-	-	Passed.	
Cox, John P., representatives of.	That property of deceased may be released from a judgment against him.	19	1	H. bill -	Judiciary -	Amendment -	-	153		
Cox, John P., representatives of.	That property of deceased may be released from a judgment against him.	21	1	Petition -	Claims -	Bill - -	-	25	Passed.	
Cox, John P., representatives of.	That property of deceased may be released from a judgment against him.	21	2	S. bill -	Claims -	-	-	83	Com. disch'd.	

ALPHABETICAL LIST—Continued.

Claimant.	Nature or object of claim.	Congress.	Session.	How brought before the Senate.	Committee to which referred.	Nature of the report.	No. of report.	No. of bill.	How disposed of in the Senate.	Remarks.
Cox, John P., representatives of.	That property of deceased may be released from a judgment against him.	22	1	–	–	–	–	–	Leave to withdraw.	
Cox, John - -	Indemnity for French spoliations prior to 1800.	23	1	Petition -	–	–	–	–	Laid on table.	
Cox, John W. - -	Pension - - -	23	2	H. bill -	Pensions -	Adverse -	–	539		
Cox, Joseph - -	Compensation for property stolen from him by Indians while a prisoner in the late war.	25	2	Petition -	Claims -	–	–	–	Com. disch'd.	
Cox, Nathaniel, and others.	Cancellation of certain bonds, their condition having been complied with.	17	1	Petition -	Com. & Man., disch'd.; referred to Finance.	Adverse -	20			
Cox, Nathaniel, and others.	Cancellation of certain bonds, their condition having been complied with.	17	1	Petition -	Recommitted -	Bill - -	–	40	Passed.	
Cox, William - -	For damages sustained by surrendering his house for public use.	26	1	Petition -	Claims -	Adverse -	86	–	Report agreed to.	
Cox, Zachariah -	For property taken from him by United States officers.	23	1	Petition -	Judiciary.					
Cozad, Samuel -	Pension - - -	23	2	Petition -	Pensions.					
Cozad, Samuel -	Pension - - -	25	2	Petition -	Claims, disch'd; and referred to Pensions.	–	–	–	Com. disch'd.	
Cozad, Samuel -	Pension - - -	26	1	Petition -	Pensions -	Adverse -	466	–	Report agreed to.	
Crabb, Horatio N. -	For services rendered in the quartermaster's department.	22	1	Petition -	Naval Affairs	–	–	–	Committee discharged; referred to Sec. of the Navy.	
Crabb, Horatio N. -	For services rendered in the quartermaster's department.	23	1	H. bill -	Naval Affairs	Amendment -	–	33	Passed -	Approved June 30, 1834.

	commanding marine officer.									
Crabtree, Haynes -	For wagon and horses lost in public service.	22	1	Petition -	-	-	-	-	Laid on table.	
Crafts, William, representatives of.	Indemnity for French spoliations prior to 1800.	22	1	Petition -	-	-	-	-	Laid on table.	
Crafts, William, representatives of.	Indemnity for French spoliations prior to 1800.	23	1	Petition -	Select -	-	-	8		
Craig, Peter, heirs of -	Pension - - -	24	2	Petition -	Pensions -	Favorable, and bill.	-	167	Passed.	
Craig, Peter, heirs of -	Pension - - -	25	2	Resolution	Pensions -	-	-	-	Com. disch'gd; leave to withdraw.	
Craighead, Robert -	Pension - - -	14	2	H. bill -	Pensions -	Amendment -	-	-	Passed -	Approved Mar. 3, 1817.
Craine, James, representatives of.	Commutation pay - -	23	1	H. bill -	Revo. Claims	Amendment -	-	80	Passed -	Approved June 30, 1834.
Craine, James, representatives of.	Interest on amount allowed for commutation pay.	24	1	Petition -	Revo. Claims	Adverse -	107	-	Laid on table.	
Craine, John - -	Payment of a certificate alleged to have been lost.	18	2	H. bill -	Finance -	No amendm'nt	-	314	Passed -	Approved Mar. 3, 1824.
Cramer, Charles, and others.	Refunding proceeds of vessel forfeited.	23	1	H. bill -	Finance -	Amendment -	-	186	Passed -	Approved June 30, 1834.
Cramer, Jacob - -	Pension - - -	21	1	H. bill -	Pensions -	Amendment -	-	72	Passed -	Approved May 20, 1830.
Cramer & Hagedorn -	Drawback on certain merchandise exported.	26	1	Petition -	Finance.					
Crane, Abijah - -	Revolutionary pension -	22	1	Petition -	Pensions -	Bill - -	84	95	Passed.	
Crane, Jonas, daughter of.	(See Rebecca Hawley.)									
Crane, Letitia - -	Pension - - -	25	2	H. bill -	Pensions -	No amendm'nt	-	603	Passed -	Approved July 7, 1838.
Crane, Noah - -	Revolutionary pension -	23	1	Documents	Pensions.					
Crane, Noah - -	Revolutionary pension -	24	1	Petition -	Pensions -	Adverse -	320	-	Rejected; leave to withdraw.	
Crapin, Samuel -	Invalid pension - -	25	2	Petition -	Pensions -	-	-	-	Committee discharged.	
Crapin, Samuel .	Invalid pension - -	25	2	Petition -	Recommitted to Pensions.	Bill -	-	348	Passed.	
Crapin, Samuel -	Invalid pension - -	25	3	Petition -	Pensions -	Bill - -	-	187		
Crapin, Samuel -	Invalid pension - -	26	1	Petition -	Pensions.					
Crapin, Samuel -	Invalid pension - -	26	1	S. bill -	Pensions -	No amendm'nt	-	113	Passed.	
Crapin, Samuel -	Invalid pension - -	26	2	Petition -	Pensions -	Bill - -	-	188	Passed.	

ALPHABETICAL LIST—Continued.

Claimant.	Nature or object of claim.	Congress.	Session.	How brought before the Senate.	Committee to which referred.	Nature of the report.	No. of report.	No. of bill.	How disposed of in the Senate.	Remarks.
Crary & Reynolds -	Drawback on goods exported to Colombia.	21	1	H. bill -	Finance -	Amendment -	–	40	Passed, with amendment.	Approved Ap'l 15, 1830.
Cravat, Richard, and others.	Confirmation of claims to land under Spanish warrants.	16	1	H. bill -	Public Lands	No amendm'nt	–	69	Passed -	Approved May 8, 1820.
Cravat, Richard, and others.	Land in lieu of that belonging to them, and sold by the United States.	25	2	Docum'ts	Public Lands	Bill - -	–	216	Passed -	Approved July 5, 1838.
Crawford, Hugh A., & Co.	Reimbursement of money lost in the mail.	25	3	Petition -	P. Of. & P. R.	–	–	–	Committee discharged.	
Crawford, Joel, and S. Jones.	To be allowed to open a judgment, and make defence thereon.	24	1	Petition -	P. Of. & P. R.	Bill - -	–	188	Passed -	Approved July 2, 1836.
Crawford, Jonathan -	Pension - - -	16	1	Petition -	Pensions -	Adverse -	44	–	Rejected.	
Crawford, John -	Arrearages of pension -	26	1	Petition -	Pensions -	Adverse -	–	–	–	MS. rep. Feb. 7, 1840.
Crawford, Rhoda -	To change entry of land -	16	1	Petition -	Public Lands	Adverse -	27	–	Com. disch'gd; leave to withdraw.	
Crawford, Smith -	(See David R. Atchinson.)									
Crawford, William, & others.	For bringing their reports on land claims to Washington.	14	1	H. bill -	Select -	Amendment -	–	128	Passed -	Approved Ap'l 29, 1816.
Crawford, William -	Pension - - -	15	2	Petition -	Pensions -	–	–	–	Com. disch'gd.	
Crawford, William -	Payment for revolutionary services.	19	1	Petition -	Claims.					
Crawford, Wm., heirs of	Payment for revolutionary services.	23	2	Petition -	Revo. Claims	Bill - -	–	149		
Crawford, William -	Payment for revolutionary services.	24	1	Petition -	Revo. Claims.					
Crawford, Captain, and others, companies of militia.	Pay for being called out against Indians in 1832.	24	1	Documents	Claims -	Favorable, and bill.	147	131	Passed -	Approved July 2, 1836.

Creek Indians -	Compensation for property of friendly, destroyed by hostile Indians.	14	2	H. bill -	Mil. Affairs -	No amendm'nt	-	93	Passed -	Approved Mar. 3, 1817.
Creek, Washington -	Correction of error in the entry of land.	25	2	Petition -	Public Lands	-	-	-	Committee discharged.	
Creesy, Josiah P., and others.	Fishing bounty - -	22	2	H. bill -	Finance -	Amendment -	-	198	Passed -	Approved Feb. 27, 1833.
Cremens, Moses -	Invalid pension - -	22	1	H. bill -	Pensions -	No amendm'nt	-	576		
Cremenns, Moses -	Invalid pension - -	22	2	H. bill -	Pensions -	-	-	629	Passed -	Approved Mar. 2, 1833.
Criddle, Edward -	For horse lost while in public service.	26	1	S. bill -	Claims -	No amendm'nt	486	349		
Crissman, Benjamin -	For horses lost in the public service.	23	1	Documents	Claims -	-	-	-	Committee discharged.	
Criddenton, Ann E. -	Relief as widow of a revolutionary soldier.	25	2	Petition -	Pensions -	Adverse -	-	-	Rejected.	
Crittenden, Stephen -	Compensation for ground conveyed to United States for a custom-house.	24	1	H. bill -	Commerce -	No amendm'nt	-	34	Passed -	Approved Feb. 25, 1836.
Crocker, Jonathan -	Restoration to pension-roll -	21	2	Petition -	Pensions -	Bill - -	-	42	Passed -	Approved Mar. 2, 1831.
Crocket, Joseph, and D. Shriver, sureties of.	To be released from payment of balance due by them.	18	2	H. bill -	Mil. Affairs -	No amendm'nt	-	357	Passed, with amendment.	
Crocket, Joseph, and D. Shriver, sureties of.	To be released from payment of balance due by them.	19	1	H. bill -	Judiciary -	Amendment -	-	86	Passed -	Approved May 20, 1826.
Crockett, Daniel H. -	Pension - - -	25	2	H. bill -	Pensions -	No amendm'nt	-	655	Passed -	Approved July 7, 1838.
Crofoot, Benjamin -	(See Thomas Cross and others.)									
Croghan, George -	Allowance for back rations as inspector general U. S. army.	25	3	Petition -	Military Aff's	Bill - -	-	184		
Croghan, George, & J. E. Wool.	Allowance for back rations as inspectors general U. S. army.	26	1	S. bill -	Military Aff's	No amendm'nt	-	17	Laid on table.	
Croghan, George, & J. E. Wool.	Allowance for back rations as inspectors general U. S. army.	26	2	S. bill -	Military Aff's	-	-	125	Discharged.	
Cromwell, Oliver -	Compensation for horses lost in the United States service.	22	2	Petition -	Claims.					
Cromwell, Oliver -	Compensation for horses lost in the United States service.	23	1	Petition -	Claims.					
Cropper, John, heirs of	Commutation pay - -	25	2	Petition -	Revo. Claims	Favorable, and bill.	270	254	Rejected.	
Cropper, John, heirs of	Commutation pay - -	26	1	-	-	-	-	-	Leave to withdraw.	
Crosby, Eliakim -	For a land patent - -	21	2	H. bill -	Public Lands	Amendment -	-	319		
Crosby, Eliakim -	For a land patent - -	22	1	H. bill -	Judiciary -	Amendment -	-	106	Passed -	Approved June 4, 1832.

ALPHABETICAL LIST—Continued.

Claimant.	Nature or object of claim.	Congress.	Session.	How brought before the Senate.	Committee to which referred.	Nature of the report.	No. of report.	No. of bill.	How disposed of in the Senate.	Remarks.
Crosby, John, & J. Crosby, jr.	For property destroyed by fire	14	1	H. bill -	Naval Affairs	No amendm'nt	-	-	Passed -	Approved Apr. 26, 1816.
Crosby, John - -	Indemnification for French spoliations prior to 1800.	18	1	Petition -	Foreign Rel's.					
Crosby, John - -	Indemnification for French spoliations prior to 1800.	19	2	Petition -	Select -	-	48			
Crosby, Nathan -	Invalid pension - -	14	2	H. bill -	Pensions -	Amendment -	-	-	Passed -	Approved Mar. 3, 1817.
Cross, Solomon -	Pension - - -	21	1	Resolution	Pensions.					
Cross, Thos., & others	Revolutionary pension -	22	1	H. bill -	Pensions -	Amendment -	-	81	Postponed ind.	Manuscript report, January 3, 1832.
Crook, Ann - -	Pension for wounds received by her husband while in service.	25	3	Petition -	Revo. Claims	-	-	-	Com. disch'gd.	
Crook, Charles -	Indemnification for losses sustained in executing contract with Navy Commissioners.	25	2	Petition -	Naval -	-	-	-	Com. disch'd.	
Crook, Peter, and others	For horses impressed into service in the Seminole war.	16	1	H. bill -	Claims -	No amendm'nt	-	141	Passed -	Approved May 15, 1820.
Crooks, James, & William.	For illegal seizure of their vessel by United States officer.	15	2	Petition -	Claims -	Bill - -	-	-	Referred to the Committee on Finance.	
Crooks, James, & William.	For illegal seizure of their vessel by United States officer.	25	2	H. bill -	Claims -	No amendm'nt	-	76	Rejected.	
Crooks, James, & William.	For illegal seizure of their vessel by United States officer.	26	1	Documents	Claims -	Adverse -	430	-	Postponed indefinitely.	
Crouch, Hazel W., administrators of.	Compensation for medical attendance.	25	2	Petition -	Military Aff's.					
Crouch, Hazel W., administrators of.	Compensation for medical attendance.	25	3	H. bill -	Claims -	No amendm'nt	-	765	Passed -	Approved Mar. 3, 1839.
Crouch, Robert, heirs of	Land warrant in lieu of one that was lost	25	2	Petition -	Revo. Claims.					

Crow, Albion T.	For a horse lost in public service.	19	1	Petition	Claims	–	–	–	Committee discharged.	
Crow, Albion T.	Compensation for a stable burnt while in the occupancy of United States troops.	25	2	H. bill	Claims	No amendm'nt	–	34	Passed	Approved Mar. 2, 1838.
Crow, Jonathan	Pension	24	2	Petition	Pensions	Bill	–	215		
Crow, Jonathan	Pension	25	1	–	–	–	–	–	Leave to withdraw.	
Crow, Jonathan	Pension	25	2	Petition	Pensions	Bill	–	243		
Crowell, John	For balances due him as clerk to naval officer.	22	2	Petition	Naval.					
Croxall, Charles	Revolutionary pension	21	1	Petition	Pensions	–	–	–	Com. disch'd; leave to withdraw.	
Crozard, Samuel	Pension	23	2	Petition	Pensions.					
Crozard, Samuel	Pension	25	2	Petition	Claims, disc'd; & to Pensions.	–	–	–	Committee discharged.	
Crozard, Samuel	Pension	26	1	Petition	Pensions	Adverse	466	–	Report agreed to.	
Cruzat, Antoine	Confirmation of title to land	23	1	H. bill	Pr. L. Claims	Amendment	–	113	Passed	Approved June 30, 1834.
Cruger, Henry M.	Compensation for services of a slave retained by order of command'g gen'l in Florida.	26	2	Petition	Military Aff's	Bill	–	242		
Cruger, Nicholas, (A. Rogers, executor of.)	Indemnity for French spoliations prior to 1800.	20	2	Petition	–	–	76	–	Laid on table.	
Cruger, Nicholas, (A. Rogers, executor of.)	Indemnity for French spoliations prior to 1800.	22	1	Petition	–	–	–	–	Laid on table.	
Crum, Adam	Pension	15	1	Resolution	Pensions	–	–	–	Com. disch'd; leave to withdraw.	
Crum, Tobias	Correction of error in the entry of land.	24	1	H. bill	Public Lands	No amendm'nt, and adverse.	–	522	Passed	Approved July 2, 1836.
Cruse, Samuel, & B. S. Pope.	Allowance of office rent as register and receiver of land office.	19	2	Petition	Public Lands.					
Crute, John	Settlement of his claim on account of a certificate supposed to be destroyed.	17	1	H. bill	Finance	No amendm'nt	–	77	Passed	Approved May 7, 1822.
Crute, John	Pension withheld under act of May 15, 1828.	24	2	Petition	Pensions.					
Crygier, Simon	Invalid pension	19	2	H. bill	Pensions	No amendm'nt	–	–	Passed	Approved Mar. 3, 1827.
Cryselle, Jeremiah	Pension	21	2	Documents	Pensions.					

ALPHABETICAL LIST—Continued.

Claimant.	Nature or object of claim.	Congress.	Session.	How brought before the Senate.	Committee to which referred.	Nature of the report.	No. of report.	No. of bill.	How disposed of in the Senate.	Remarks.
Cryselle, Jeremiah -	Pension - - -	22	1	-	-	-	-	-	Leave to withdraw.	
Cuddeback, William A.	Revolutionary pension -	25	2	H. bill -	Pensions -	-	-	731	Com. disch'd.	
Cuddeback, William A.	Revolutionary pension -	25	3	H. bill -	Pensions -	No amendm'nt and adverse.	-	992		
Cuddeback, William A.	Revolutionary pension -	26	1	H. bill -	Pensions -	No amendm'nt	510	134	Postponed ind.	
Culbertson, Mary C., widow of J. Crooker.	Relief as widow of a revolutionary soldier.	25	2	Petition -	Pensions -	-	-	-	Committee discharged.	
Culbertson, John -	Compensation as interpreter to the court in Louisiana.	20	1	Petition -	Judiciary -	Bill - -	-	69	Passed.	
Culbertson, John -	Compensation as interpreter to the court in Louisiana.	20	2	Petition -	Judiciary -	Bill - -	-	27	Passed.	
Culbertson, John -	Compensation as interpreter to the court in Louisiana.	21	1	Petition -	Judiciary -	Bill - -	-	15	Passed.	
Culbertson, John -	Compensation as interpreter to the court in Louisiana.	21	2	Petition -	Judiciary -	Bill - -	-	136	Passed -	Approved Mar. 3, 1831.
Cullins, John - -	Invalid pension - -	23	2	H. bill -	Pensions -	Amendment -	-	304	Passed -	Approved Mar. 3, 1835.
Cullumbar, Joshua -	For vessel impressed into the service, and destroyed by the enemy.	24	1	H. bill -	Claims -	No amendm'nt	-	38	Passed -	Approved Feb. 17, 1836.
Culver, William -	Compensation for losses under contract for building a new custom-house at New London, Conn.	25	3	H. bill -	Commerce -	-	-	343	Discharged.	
Cummings, David -	Equitable settlement of his accounts.	17	1	H. bill -	Claims -	No amendm'nt	-	42	Passed -	Approved May 7, 1822.
Cummings, Joseph, and others.	Indemnification for claims to land in the Yazoo purchase.	15	1	Petition -	Claims -	Adverse -	75	-	Rejected.	
Cummings, James -	For services as chaplain to Tennessee volunteers.	26	1	H. bill -	Pensions -	No amendm'nt	-	200		
Cummins, John -	Refunding money paid for land.	23	1	Petition -	Public Lands.					

Cummins, John -	Refunding money paid for land.	24	1	S. bill -	Public Lands	No amendm'nt	-	183	Passed -	Approved July 2, 1836.
Cunin, R. P., and others	Confirmation of their title to certain lands.	17	1	Petition -	Public Lands.					
Cunningham, A. & C. -	Remission of duties on Russian goods.	20	2	Petition -	Finance.					
Cunningham, Alex. -	For a quarter section of military bounty land.	20	2	Petition -	Public Lands	Bill - -	-	60	Passed.	
Cunningham, Hezekiah	For services and expenses in transporting the mail.	26	1	Petition -	P. Of. & P. R.	Bill - -	147	200	Passed.	
Cunningham, John, sen.	Pension - - -	21	2	S. bill -	Pensions -	Amendment -	-	108		
Cunningham, Jesse -	Pension - - -	22	1	H. bill -	Pensions -	No amendm'nt	-	288	Passed -	Approved July 14, 1832.
Cunningham, Jesse -	Invalid pension - -	22	2	H. bill -	Pensions -	No amendm'nt	-	626	Passed -	Approved Mar. 2, 1833.
Cunningham, Jesse -	Pension - - -	23	1	H. bill -	Pensions -	Amendments	-	79	Passed -	Approved June 30, 1834.
Cunningham, J. B. -	Indemnity for French spoliations prior to 1800.	23	1	Petition -	-	-	-	-	Laid on the table.	
Cure, Louis - -	Confirmation of land title -	22	1	H. bill -	Pr. L. Claims	No amendm'nt	-	125	Passed -	Approved June 25, 1832.
Curry, C. J. - -	For exchange of land -	23	1	Petition -	Pr. L. Claims.					
Currell, Kilshaw, & Co.	Remission of part of duties on articles imported.	22	1	Petition -	Commerce; discharged, & referred to Finance.					
Currell, Kilshaw, & Co.	Remission of part of duties on articles imported.	23	1	Petition -	Finance -	-	-	-	-	Leave to withdraw.
Currell, Kilshaw, & Co.	Remission of part of duties on articles imported.	23	2	Petition -	Finance -	-	-	-	Discharged.	
Currell, Kilshaw, & Co.	Remission of part of duties on articles imported.	24	1	Petition -	Commerce.					
Currin, Edward -	Pension - - -	21	1	H. bill -	Pensions -	Amendment -	-	72	Passed -	Approved May 20, 1830.
Curry, Robert - -	Pension - - -	21	1	H. bill -	Pensions -	Amendment -	-	72	Passed -	Approved May 20, 1830.
Curry, J. M., and others	Right of pre-emption -	26	1	Petition -	Public Lands.					
Curtis, Josiah - -	Pension - - -	24	1	H. bill -	Pensions -	No amendm'nt	-	564	Passed -	Approved June 28, 1836.
Curtis, Thomas, heirs of	Commutation pay - -	25	2	Petition -	Revo. Claims	-	-	-	Discharged.	
Cushman, Andrew -	Revolutionary pension -	22	1	Petition -	Pensions -	Bill - -	100	144		
Cushman, Obed -	Pension - - -	21	1	H. bill -	Pensions -	Amendment -	-	72	Passed -	Approved May 20, 1830.
Cushing, Thomas -	Fishing bounty on vessel returned into port of Ellsworth instead of Boston.	25	2	H. bill -	Commerce -	No amendm'nt	-	105	Passed -	Approved April 20, 1838.
Cushing, Thomas -	Fishing bounty on vessel returned into port of Ellsworth instead of Boston.	25	3	H. bill -	Commerce -	Amendment -	-	714	Passed with amendment.	Approved Mar. 3, 1839.

ALPHABETICAL LIST—Continued.

Claimant.	Nature or object of claim.	Congress.	Session.	How brought before the Senate.	Committee to which referred.	Nature of the report.	No. of report.	No. of bill.	How disposed of in the Senate.	Remarks.
Custis, G. W. P.	Injury done to his fishery by deepening of channel of Potomac under act of Congress.	24	1	Petition	Judiciary.					
Custis, G. W. P.	Injury done to his fishery by deepening of channel of Potomac under act of Congress.	24	2	Petition	Judiciary	–	–	–	Discharged.	
Cutting, Jonas	Reimbursement of expenses incurred as recruiting officer.	14	2	Petition	Claims	–	–	–	Discharged.	
Cutting, Jonas	Revolutionary pension	20	2	Resolution	Pensions.					
Cutting, Nathaniel	Grant of land for long and faithful public services.	14	2	Petition	Public Lands	–	–	–	Discharged.	
Cutting, Nathaniel	Grant of land for long and faithful public services.	15	1	Petition	Claims	Adverse	51	–	–	Leave to withdraw.
Cutting, Nathaniel	Further allowance as secretary of legation to Barbary powers..	16	1	Petition	Claims.					
Cutler, Enos	Indemnification for a judgment against him in his official capacity.	21	1	H. bill	Mil. Affairs	Amendment	–	135	Passed	Approved May 29, 1830.
Cutts, Hampden, and others.	Indemnity for French spoliations prior to 1800.	22	1	Petition	–	–	–	–	Laid on the table.	
Cutts, Thomas	Repayment of money paid for vessel bought of U. States.	14	1	Petition	Finance.					
Cutts, Thomas	Repayment of money paid for vessel bought of U. States.	14	2	–	–	–	–	–	–	Leave to withdraw.
Cutts, Thomas	Repayment of money paid for vessel bought of U. States.	20	2	H. bill	Finance	–	–	161		
Cutts, Thomas	Repayment of money paid for vessel bought of U. States.	23	1	Petition	Claims; discharged, and referred to Judiciary.					
Cutts, Thomas	Repayment of money paid for vessel bought of U. States.	23	2	Petition	Judiciary	Adverse	27	–	Laid on the table.	

Cutts, Thomas	vessel bought of United States.	[illegible]	[illegible]	[illegible]	[illegible]				Leave to withdraw.
Cutts, Thomas	Repayment of money paid for vessel bought of United States.	24	2	–	–	–	–	–	
Dabney, John B.	Settlement of his accounts as consul at the Azores.	15	1	H. bill	Claims	No amendm'nt	–	85 Passed	Approved Apr. 20, 1818.
Daggett, Tristram	Pension	21	1	H. bill	Pensions	Amendment	–	72 Passed	Approved May 20, 1830.
Dagneaux, Françoise	Confirmation of title to certain land.	25	3	Petition	Pr. L. Claims	–	–	– Com. disch'gd.	
Dal, John	Pension	23	2	H. bill	Pensions	Amendment	–	392 Postponed ind.	
Dal, John	Pension	24	1	H. bill	Pensions	No amendm'nt	–	189 Passed	Approved June 28, 1836.
Dale, Samuel	Pay as major of infantry during the late war.	18	2	H. bill	Claims	No amendm'nt	–	345 Passed	Approved Mar. 3, 1825.
Dale, Samuel	Compensation for supplies furnished United States troops.	22	1	H. bill	Claims	Amendment	–	151 Passed	Approved July 4, 1832.
Dale, Samuel	For supplies furnished troops in the name of Wier.	22	2	Resolution	Claims.				
Dale, Samuel	For supplies furnished troops in the name of Wier.	23	1	Resolution	Mil. Affairs	–	–	– Discharged.	
Dale, Samuel	Indemnity for coffee seized and illegally sold by revenue officers.	22	2	Petition	Finance	–	–	– Com. disch'gd.	
Dale, Samuel	Indemnity for coffee seized and illegally sold by revenue officers.	23	1	Petition	Finance.				
Dale, Samuel	Invalid pension	22	2	Resolution	Pensions	–	–	– Com. disch'gd.	
Dale, Samuel, widow of	Pension for revolutionary services of her husband.	26	1	Petition	Pensions	Adverse	139	– Discharged.	
Dallas, Alexander J., and others.	To be paid difference in depreciation of money in which they were paid while commanding the United States sloop Boston.	24	1	Petition	Naval Affairs	Bill	–	181 Passed.	
Dalton, Isaac	(See John Francher & others.)								
Daly, John	Indemnification from loss by confiscation of his property by the British.	19	2	Petition	Claims.				
Daly, John	Indemnification from loss by confiscation of his property by the British.	20	2	Petition	Claims.				

ALPHABETICAL LIST—Continued.

Claimant.	Nature or object of claim.	Congress.	Session.	How brought before the Senate.	Committee to which referred.	Nature of the report.	No. of report.	No. of bill.	How disposed of in the Senate.	Remarks.
Daly, John - -	Indemnification from loss by confiscation of his property by the British.	21	1	Petition -	Claims.					
Daly, John - -	Indemnification from loss by confiscation of his property by the British.	21	2	Petition -	Claims -	Report and bill	30	76	Passed -	Approved Mar. 2, 1829.
Daly, John - -	Right of pre-emption to a certain tract of land.	19	2	Petition -	Public Lands.					
Dameron, George B., and Wm. Howzie.	For extra allowances as register and receiver at land office, Mississippi.	21	2	Petition -	Public Lands	Bill - -	-	90	Passed -	Approved Mar. 3, 1829.
Dameron, George B., and Wm. Howzie.	For extra allowances as register and receiver at land office, Mississippi.	22	1	Documents	Public Lands	-	-	-	Com. disch'gd.	
Dameron, George B., and Wm. Howzie.	For extra allowances as register and receiver at land office, Mississippi.	22	1	Documents	Recommitted to Public Lands.	Bill - -	-	107	Passed.	
Dana, Edmund - -	Compensation for uniform clothing furnished United States troops during the late war.	15	1	Petition -	Claims -	Adverse -	41	-	Rejected -	Leave to withdraw.
Dana, Edward P. -	Compensation for supplies furnished United States army.	22	1	Petition -	Claims.					
Dandridge, Elizabeth -	Pension - - -	21	1	H. bill -	Pensions -	No amendm'nt	-	229	Postponed ind.	
Danforth, Joseph -	Pension - - -	24	1	H. bill -	Pensions -	No amendm'nt	-	443	Passed -	Approved June 28, 1836.
Danforth, Joshua -	To be allowed, in the settlement of his accounts, the sum of which Gad Worthington was robbed.	17	1	H. bill -	Finance -	No amendm'nt	-	17	Passed -	Approved Apr. 17, 1823.
Daniel, William, representatives of.	Permission to file a Spanish patent to a tract of land in Mississippi	15	1	H. bill -	Public Lands	No amendm'nt	-	-	Postponed till after close of session.	

	Compensation for services as volunteer under General Wayne.	20	1	Petition -	Mil. Affairs -	-	-	Com. disch'gd.	
Dant, John - -	Pension - - -	25	3	H. bill -	Pensions -	No amendm'nt and adverse.			
Darling, Henry -	Refunding of forfeiture on bond as surety of John Phillips.	24	1	H. bill -	Judiciary -	No amendm'nt	-	49	Passed -	Approved June 14, 1836.
Darneille, J. - -	Compensation for improvements on public lands not now in his possession.	24	2	Petition -	Claims -	-	-	-	Com. disch'gd.	
Darneille, J. - -	Grant of land for services in instructing the Indians, &c.	24	2	Petition -	Public Lands.					
Darden, David, representatives of.	Payment for Old Romulus, impressed into the public service.	22	1	H. bill -	Claims -	No amendm'nt	-	92	Passed -	Approved June 15, 1832.
Daron & Co. - -	(See Kohn, Daron, & Co.)									
Dart, Joseph - -	Indemnity for French spoliations prior to 1800.	22	1	Petition -	-	-	-	-	Laid on table.	
Darling, Henry -	For refunding a forfeiture -	23	1	H. bill -	Judiciary -	Amendment -	-	118		
Dash, John B. - -	Repayment of duties illegally exacted on copper bottoms, &c.	17	1	H. bill -	Finance -	No amendm'nt	-	24	Passed -	Approved May 7, 1822.
Dauphin, John, administrator of.	For refunding a forfeiture -	22	2	H. bill -	Judiciary -	Amendment -	-	211	Passed -	Approved Mar. 2, 1833.
Davenport, Edward J., and others.	Indemnification for French spoliations prior to 1800.	24	2	Petition -	Judiciary.					
Davenport, George -	Right of pre-emption to his farm on Rock Island, Illinois.	22	1	Petition -	Public Lands.					
Davenport, George -	Right of pre-emption to his farm on Rock Island, Illinois.	23	2	H. bill -	Public Lands	Amendment -	-	294	Passed with amendment.	
Davenport, George -	Right of pre-emption to his farm on Rock Island, Illinois.	24	2	Resolution	Public Lands.					
Davenport, George -	Right of pre-emption to his farm on Rock Island, Illinois.	25	2	S. bill -	Public Lands	No amendm'nt	-	91	Passed.	
Davenport, Hezekiah, heirs of.	Pension - - -	24	2	Petition -	Pensions -	-	-	-	Com. disch'gd.	
Davenport, James, representatives of.	Arrearages of pension -	20	2	H. bill -	Pensions -	Amendment -	-	277		
Davenport, James, representatives of.	Arrearages of pension -	21	1	H. bill -	Pensions -	Amendment -	-	133	Passed -	Approved May 26, 1830.

ALPHABETICAL LIST—Continued.

Claimant.	Nature or object of claim.	Congress.	Session.	How brought before the Senate.	Committee to which referred.	Nature of the report.	No. of report.	No. of bill.	How disposed of in the Senate.	Remarks.
Davenport, Samuel, and others, heirs of.	(See William Barr.)									
Davenport, Thos., administrator of.	Bounty land and commutation pay.	22	1	Petition	Claims	Bill	–	168	Passed	Approved July 14, 1832.
Davezac, Auguste	Compensation for services as chargé d'affaires at Netherlands.	26	1	Petition	For. Relations	Bill	–	366	Passed with amendment.	The bill includes W. D. Jones and N. Niles.
Davidson, James	Pension	21	1	H. bill	Pensions	Amendment	–	72	Passed	Approved May 20, 1830.
Davidson, John, widow of.	Revolutionary pension	26	1	H. bill	Pensions	No amendm'nt	–	119	Passed	Approved July 20, 1840.
Davidson, Lewis G., widow and heirs of.	To authorize the sale of certain real estate in the District of Columbia.	23	1	H. bill	District of Columbia.	–	–	131		
Davidson, Lewis G., widow and heirs of.	To authorize the sale of certain real estate in the District of Columbia.	25	2	H. bill	District of Columbia.	No amendm'nt	–	505		
Davidson, Lewis G., widow and heirs of.	To authorize the sale of certain real estate in the District of Columbia.	25	3	S. bill	District of Columbia.	No amendm'nt	–	257		
Davidson, William, and Joseph M. White.	Equitable settlement of their accounts.	18	1	H. bill	Judiciary	No amendm'nt	–	221	Passed	Approved May 26, 1824.
Davidson, William B., widow of.	Pension	26	2	Resolution	Pensions.					
Daviess, James	(See Wm. D. King & others.)									
Davis, Amasa, jr.	(See John Heard, jr.)									
Davis, Charles B.	Remuneration for losses sustained by the burning of the public offices in 1814.	18	1	Petition	Claims	Adverse	12	–	Rejected.	
Davis, Daniel	To grant him a tract of land for revolutionary services.	19	1	H. bill	Mil. Affairs	Amendment	–	83	Passed	Approved May 20, 1826.
Davis, Daniel	Compensation for a horse lost in the United States service.	25	2	H. bill	Claims	No amendm'nt	–	27	Passed	Approved June 28, 1838.

Davis, Daniel	Pension	25	2	H. bill	Pensions	No amendm'nt and adverse.	-	189		
Davis, Daniel	Pension	25	3	S. bill	Pensions	No amendm'nt and adverse.	-	69	Postponed ind.	
Davis, Elias	Remuneration for detecting and bringing to justice certain mail robbers.	25	2	Petition	Claims, disch'd, and referred to P. Of. & P. R.	-	-	-	Committee discharged.	
Davis, Elisha	Pension	25	2	H. bill	Pensions	-	-	674		
Davis, Henry	Compensation for keeping Nathaniel Williams in jail.	15	2	H. bill	Claims	No amendm'nt	-	138	Passed	Approved Feb. 20, 1819.
Davis, Hugh	Pension	26	1	H. bill	Pensions	No amendm'nt	575	131	Postponed ind.	
Davis, Isaac, widow of	Relief for his being killed at the battle of Concord in 1775.	25	2	Petition	Pensions	-	-	-	(See Hannah Leighton.)	
Davis, James, heirs of	Commutation pay	23	2	Petition	Revo. Claims	-	-	-	Com. disch'd.	
Davis, James, heirs of	Commutation pay	24	1	Petition	Revo. Claims	Adverse	112	-	Rejected.	
Davis, James E.	Compensation for services as commissioner on boundary line of Iowa.	26	1	Petition	Claims, disch'd, and referred to Finance.	-	-	-	Committee discharged.	
Davis, John	Compensation for services as soldier in the Revolution.	15	1	Petition	Claims	Adverse	127	-	Rejected.	
Davis, John	To be restored to pension-roll	25	2	H. bill	Pensions	No amendm'nt and adverse.	-	585		
Davis, John	To be restored to pension-roll	26	1	H. bill	Pensions	No amendm'nt and adverse.	-	158	Postponed ind.	
Davis, John H.	For a grant of a half section of land.	20	2	Petition	Public Lands.					
Davis, John M.	Extra compensation for taking the census.	22	1	Petition	Claims, disch'd, and referred to Judiciary.	-	-	-	Committee discharged.	
Davis, John, and S. Stewart.	Right of pre-emption to certain land.	26	1	Petition	-	- Doc.	303	-	Laid on table, and printed.	
Davis, Jonathan	Compensation for horses and cow taken in the late war.	25	2	H. bill	Claims	No amendm'nt	-	33	Passed	Approved Mar. 19, 1838.
Davis, Lathrop	Increase of pension	16	1	Petition	Pensions	Adverse	18			
Davis, Nathaniel	Pension	25	2	H. bill	Pensions	No amendm'nt and adverse.	-	338		
Davis, Nathaniel	Pension	25	3	H. bill	Pensions	No amendm'nt and adverse.	-	959		
Davis, Nathaniel	Pension	26	1	H. bill	Pensions	No amendm'nt	573	198	Postponed ind.	
Davis, Samuel, and others.	Confirmation of Elisha Winter and Son's land title.	19	2	Petition	Judiciary.					

ALPHABETICAL LIST—Continued.

Claimant.	Nature or object of claim.	Congress.	Session.	How brought before the Senate.	Committee to which referred.	Nature of the report.	No. of report.	No. of bill.	How disposed of in the Senate.	Remarks.
Davis, Solomon, heirs and representatives of	Compensation for stone supplied to Commissioner of Public Buildings.	18	1	Petition -	Claims -	-	-	-	Committee discharged.	
Davis, Robert C. -	Invalid pension - - -	14	1	H. bill -	Militia -	No amendm'nt	-	-	Passed -	Approved April 30, 1816.
Davis, Thomas -	Pension - - -	21	1	Petition -	Pensions -	Adverse -	-	-	-	MS. rep., Jan. 18, 1830.
Davis, Thomas, and others.	(See Alexander Allen and others.)									
Davis, William, and others.	Indemnification for French spoliations prior to 1800.	18	1	Petition -	For. Relations.					
Davis, William -	Pension - - -	24	1	H. bill -	Pensions -	No amendm'nt and adverse.	-	384	Postponed ind.	
Davis, William -	Pension - - -	24	2	Petition -	Pensions -	-	-	-	Com. disch'd.	
Davis, William -	Pension - - -	25	2	H. bill -	Pensions -	No amendm'nt and adverse.	-	251		
Davis, William R. -	Compensation for services rendered Indiana militia.	26	1	S. bill -	Claims -	No amendm'nt	522	363		
Davis, William R. -	Compensation for services rendered Indiana militia.	26	2	S. bill -	Claims -	No amendm'nt	-	268	-	Leave to withdraw.
Davis, Winthrop -	Pension - - -	20	1	H. bill -	Pensions -	Amendment -	-	499		
Davison, Brackett -	Invalid pension - -	14	1	H. bill -	Militia -	No amendm'nt	-	-	Passed -	Approved April 30, 1816.
Davlin, John - -	Permission to change entry of land.	25	3	H. bill -	Public Lands	No amendm'nt	-	238	Passed -	Approved Mar. 2, 1839.
Daw, John - -	Pension - - -	24	1	H. bill -	Pensions -	No amendm'nt	-	546	Passed -	Approved June 28, 1836.
Daws, Mary, and others	Pre-emption right - -	22	1	H. bill -	Public Lands	Amendment -	-	184	Passed -	Approved July 14, 1832.
Dawson, George -	Equitable settlement of his accounts for work done on the Cumberland road.	24	1	Petition -	Roads & Canals	Rep. and bill	155	134	Passed -	Approved July 2, 1836.
Dawson, James L. -	Reimbursement of money expended on roads.	22	1	H. bill -	Claims -	Amendment -	-	152	Passed -	Approved July 14, 1832.
Dawson, John, representatives of.	Permission to locate lands in lieu of those taken from him for public purposes	25	3	H. bill -	Pr. L. Claims	No amendm'nt	-	235	Passed -	Approved Mar. 3, 1839.

Day, Aaron, heirs of	Bounty-land warrant	21	2	Petition	Public Lands.	–	–	–	Com. disch'd.	
Day, Daniel, widow of	Pension	24	2	Petition	Pensions	–	–	–	Discharged.	
Day, Ira	Equitable compensation for carrying the mail according to contract.	25	2	Petition	P. Of. & P. R.	–	–	–		
Day, Ira	Equitable compensation for carrying the mail according to contract.	25	3	Petition	P. Of. & P. R.	Report and bill	86	197		
Day, Ira	Equitable compensation for carrying the mail according to contract.	26	1	Petition	P. Of. & P. R.	Bill	–	166	Laid on the table.	
Day, Margaret	For extension of act of July 4, 1836, to her.	24	2	Petition	Pensions.					
Day, Sylvester	Indemnification for property lost in consequence of military order.	23	2	Petition	Claims	–	–	–	Discharged	Leave to withdraw.
D'Autrieve, Bernard, heirs of.	Confirmation of title to certain lands in Louisiana.	21	2	Petition	Public Lands.					
D'Autrieve, Bernard, heirs of.	Confirmation of title to certain lands in Louisiana.	22	1	Petition	Public Lands.					
D'Autrieve, Bernard, heirs of.	Confirmation of title to certain lands in Louisiana.	21	1	Petition	Public Lands	–	–	–	–	Leave to withdraw.
D'Autrieve, Marigny	Compensation for wood, &c., furnished U. States troops.	19	2	H. bill	Claims	–	–	166		
D'Autrieve, Marigny	Compensation for wood, &c., furnished U. States troops.	21	1	H. bill	Claims	Amendment	–	34	Passed	Approved April 2, 1830.
D'Utrick, Baron	For cancellation of bonds in relation to his claims.	16	1	Petition.						
D'Utrick, Baron	For cancellation of bonds in relation to his claims.	16	1	H. bill	Claims	No amendm'nt	–	57	Passed	Approved May 4, 1820.
De Arrogo, Don Francisco Gutierras, representatives of.	(See Joshua Kennedy.)									
De Bastrop, representatives of.	(See Marquis de Maison Rouge.)									
De Baulieu, Louis Joseph.	Increase of pension	16	1	H. bill	Pensions	Amendment	–	6	Rejected.	
De Camp, John	Revolutionary pension	21	1	Petition	Pensions	–	–	–	Discharged	Leave to withdraw.
De Ferriet, Baron Louis, assignees of.	(See Laurent Millaudon and others.)									
De Forest, Ebenezer	(See Elliot & De Forest.)									
De Graff, John I.	(See Walton & De Graff.)									

ALPHABETICAL LIST—Continued.

Claimant.	Nature or object of claim.	Congress.	Session.	How brought before the Senate.	Committee to which referred.	Nature of the report.	No. of report.	No. of bill.	How disposed of in the Senate.	Remarks.
De Haas, J. Philip, administrators of.	For commutation pay, and credits for disbursements.	24	1	Petition -	Revo. Claims	Adverse -	316	–	Rejected.	
De Haas, J. Philip, administrators of.	Payment of certificate alleged to have been lost.	24	1	Petition -	Revo. Claims	Adverse -	399	–	Rejected.	
De Kalb, Baron, heirs of.	Compensation for revolutionary services, and payment of certain loan office certificates.	25	2	Petition -	Revo. Claims	Bill - -	–	279	Laid on the table.	
De Kalb, Baron, heirs of.	Compensation for revolutionary services, and payment of certain loan office certificates.	26	1	Petition -	Revo. Claims.					
De Kermion, Labedoyre	Indemnification for losses sustained during the late war by invasion of the enemy.	15	2	Petition -	Claims -	Bill - -	–	92	Passed.	
De Kermion, Labedoyre	Indemnification for losses sustained during the late war by invasion of the enemy.	16	1	Petition -	Claims -	Bill - -	–	46	Passed.	
De Krafft, Frederick C.	Equitable settlement of his accounts as surveyor of Washington.	24	1	H. bill -	Dist. of Col. -	No amendm't	–	357	Passed -	Approved July 4, 1836.
De Lassiere, John -	Indemnification for property destroyed by the enemy.	14	1	Petition -	Mil. Affairs -	Adverse -	43	–	Rejected -	Leave to withdraw.
Delassus, Charles D. -	Reimbursement of money forcibly taken from him and applied to public uses, with interest.	18	2	Petition -	Claims -	–	–	–	Discharged.	
Delassus, Charles D. -	Reimbursement of money forcibly taken from him and applied to public uses, with interest.	19	1	S. bill -	Claims -	Amendm't and report.	70	102	Passed.	
Delassus, Charles D. -	Reimbursement of money forcibly taken from him and	19	2	Petition -	Claims.					

Delassus, Charles D. -	applied to public uses, with interest. Reimbursement of money forcibly taken from him and applied to public uses, with interest.	21	1	S. bill -	Claims; discharged, & referred to Foreign Relations.	Amendment -	-	111		
Delassus, Charles D. -	Reimbursement of money forcibly taken from him and applied to public uses, with interest.	21	2	S. bill -	Mil. Affairs -	Amendment -	-	10		
Delassus, Charles D. -	Reimbursement of money forcibly taken from him and applied to public uses, with interest.	22	1	S. bill -	Claims -	Amendment -	-	21	Passed -	Approved July 14, 1832.
Delassus, Charles D. -	Reimbursement of money forcibly taken from him and applied to public uses, with interest.	23	1	Petition -	Claims -	Bill - -	-	123	Laid on the table.	
Delassus, Charles D. -	Reimbursement of money forcibly taken from him and applied to public uses, with interest.	24	1	Petition -	Claims -	Bill - -	-	192	Passed -	Approved July 2, 1836.
Delassus, Charles D. -	Reimbursement of money forcibly taken from him and applied to public uses, with interest.	25	2	S. bill -	Foreign Relations.	Amendment -	-	315		
Delassus, Charles D. -	Reimbursement of money forcibly taken from him and applied to public uses, with interest.	25	3	S. bill -	Foreign Relations.	Amendment -	-	148		
Delassus, Charles D. -	Reimbursement of money forcibly taken from him and applied to public uses, with interest.	26	1	S. bill -	Claims -	No amendm'nt	525	241	Ind. postponed.	
De Lusser, T. B., heirs of.	Confirmation of titles to certain lands.	18	2	Petition -	Public Lands.					
De Lusser, T. B., heirs of.	Confirmation of titles to certain lands.	25	2	Petition -	Pr. L. Claims	Report and bill	-	371	Passed.	
De Lusser, T. B., heirs of.	Confirmation of titles to certain lands.	25	3	S. bill -	Pr. L. Claims	No amendm'nt and report.	73	156	Passed.	
De Lusser, T. B., heirs of.	Confirmation of titles to certain lands.	25	3	S. bill -	Pr. L. Claims	No amendm'nt	-	263	Passed.	

ALPHABETICAL LIST—Continued.

Claimant.	Nature or object of claim.	Congress.	Session.	How brought before the Senate.	Committee to which referred.	Nature of the report.	No. of report.	No. of bill.	How disposed of in the Senate.	Remarks.
De Lusser, T. B., heirs of.	Confirmation of titles to certain lands.	26	1	S. bill -	Pr. L. Claims	No amendm'nt	55	55	Amended and passed.	
De Lusser, T. B., heirs of.	Confirmation of titles to certain lands.	26	1	S. bill -	Pr. L. Claims	No amendm'nt	232	63	Amended and passed.	
De Lusser, T. B., heirs of.	Confirmation of titles to certain lands.	26	2	Petition -	Pr. L. Claims	Bill - -	-	156	Passed -	
De Lusser, T. B., heirs of.	Confirmation of titles to certain lands.	26	2	Petition -	Pr. L. Claims	Bill - -	-	172	Amended and passed.	
De Lusser, T. B., heirs of.	Confirmation of titles to certain lands.	26	2	S. bill -	Pr. L. Claims	No amendm'nt	-	114	Laid on the table.	
De Mun and Choteau, (trading party.)	Indemnification for being plundered by Mexican Government.	24	1	Resolution	Foreign Relations.	Report -	424			
De Passau, George -	Confirmation of title to land -	18	1	Petition -	Public Lands	Adverse -	-	-	Rejected -	MS. rep. Jan. 8, 1824.
De Passau, George -	To enter land in lieu of that of which he was deprived by fraud.	25	3	Petition -	Pr. L. Claims	-	-	-	Com. disch'gd.	
De Passau, George -	To enter land in lieu of that of which he was deprived by fraud.	26	1	Petition -	Pr. L. Claims	Bill - -	226	237	Passed.	
De Passau, George -	To enter land in lieu of that of which he was deprived by fraud.	26	2	S. bill -	Pr. L. Claims	No amendm'nt	-	119	Passed.	
De Peyster, Frederick, and others.	Indemnification for French spoliations prior to 1800.	18	1	Petition -	For. Relations.					
De Peyster, William -	(See Henry M. Cruger.)									
De Treville, John, heirs of.	Commutation pay - -	25	2	Petition -	Revo. Claims	Bill - -	-	311		
De Treville, John, heirs of.	Commutation pay - -	25	2	H. bill -	Revo. Claims	-	-	151	Com. disch'gd.	
De Treville, John, heirs	Commutation pay - -	25	3	S. bill -	Revo. Claims	No amendm'nt	-	194		

[illegible]	Commutation pay to which her husband was entitled.	24	2	Petition.	Revo. Claims	Adverse -	82	-	Rejected.	
De Van Brun, Ann L.	Commutation pay to which her husband was entitled.	24	2	Petition -	Recommitted to Revo. Claims.	Bill - -	-	187		
De Van Brun, Ann L.	Commutation pay to which her husband was entitled.	25	2	Petition -	Revo. Claims	-	-	-	Com. disch'gd.	
De Van Brun, Ann L.	Commutation pay to which her husband was entitled.	25	2	Petition -	Recommitted to Revo. Claims.	Bill - -	-	300		
De Van Brun, Ann L.	Commutation pay to which her husband was entitled.	25	3	Petition -	Revo. Claims	-	-	-	Com. disch'gd.	
De Verbois, J. B. D. & F.	Confirmation of claims to land	25	2	Petition -	Pr. L. Claims	-	-	-	Com. disch'gd.	
De Vienne, M. -	Services as lieutenant colonel in the revolutionary war.	15	2	H. bill -	Claims -	No amendm'nt	-	222	Passed -	Approved Feb. 24, 1819.
De Villemont, Carlos, representatives of.	Confirmation of title to land in Arkansas derived from Spanish grant.	24	1	Petition -	Public Lands.					
De Villemont, Carlos, representatives of.	Confirmation of title to land in Arkansas derived from Spanish grant.	24	2	Petition -	Pr. L. Claims.					
De Villemont, Carlos, representatives of.	Confirmation of title to land in Arkansas derived from Spanish grant.	25	2	Petition -	Pr. L. Claims.					
De Villemont, Carlos, representatives of.	Confirmation of title to land in Arkansas derived from Spanish grant.	26	1	-	-	-	-	-	Leave to withdraw papers.	
De Villiers, Jumonville, and others.	For property destroyed during the invasion of New Orleans.	14	1	Petition -	Mili. Affairs -	Adverse -	43	-	Leave to withdraw petition.	
De Villiers, Jumonville, and others.	For property destroyed during the invasion of New Orleans.	17	1	Petition -	Claims -	Adverse -	47	-	Rejected.	
De Villiers, Marcos, and Arnaldo Guillemard.	Relief in consequence of illegal arrest by acting Governor of Florida.	17	1	Petition -	-	-	-	-	Laid on table.	
De Witt, James -	Invalid pension - -	19	2	H. bill -	Pensions -	Amendment -	-	-	Passed -	Approved Mar. 3, 1827.
De la Carrera, Millon, heirs of.	Confirmation of title to land -	24	1	Petition -	Pr. L. Claims	Bill -	-	68	Passed -	Approved July 2, 1836.
De la Francia, Henry, heir of.	Compensation for arms, &c., furnished Conventional Government of Florida before cession to the United States.	16	1	Petition -	Select -	-	-	-	Committee discharged; and leave to withdraw papers.	

ALPHABETICAL LIST—Continued.

Claimant.	Nature or object of claim.	Congress.	Session.	How brought before the Senate.	Committee to which referred.	Nature of the report.	No. of report.	No. of bill.	How disposed of in the Senate.	Remarks.
De la Francia, Henry, heir of.	Compensation for arms, &c., furnished Conventional Government of Florida before cession to the United States.	24	1	Petition	Claims.					
De la Francia, Henry, heir of.	Compensation for arms, &c., furnished Conventional Government of Florida before cession to the United States.	25	2	-	-	-	-	-	Leave to withdraw papers.	
De la Francia, Henry, heir of.	Compensation for arms, &c., furnished Conventional Government of Florida before cession to the United States.	25	2	Petition	Claims.					
De la Gautier, Don Harpin, heirs of.	Confirmation of title to a tract of land in Louisiana.	17	1	Petition	Public Lands.					
De la Gautier, Don Harpin, heirs of.	Confirmation of title to a tract of land in Louisiana.	18	1	Petition	Public Lands	Favorable, and bill.	44	59	Passed.	
De la Ronde, Pierre Denis.	Property destroyed by American general in defence of New Orleans.	14	1	Petition	-	-	-	-	Leave to withdraw petition and papers.	
De la Ronde, Pierre Denis.	Property destroyed by American general in defence of New Orleans.	14	2	Petition	Claims	Adverse	100	-	Leave to withdraw petition and papers.	
De la Ronde, Pierre Denis.	Property destroyed by American general in defence of New Orleans.	15	2	Petition	Claims	Bill	-	44	Passed.	
De la Ronde, Pierre Denis.	Property destroyed by American general in defence of New Orleans.	16	1	Petition	Claims	Bill	-	73	Passed.	
De la Ronde, Pierre Denis.	Property destroyed by American general in defence of New Orleans.	16	2	H. bill	Claims	No amendm't	-	192	Passed	Approved Mar. 3, 1891.

Deale, James -	Indemnification for French spoliations prior to 1800.	23	1	Petition -	Select -	Bill - -	-	8			
Dean, Samuel -	Pension - - -	22	1	Petition -	Pensions -	-	-	-	Com. disch'gd	MS. rep. Jan. 30, 1839.	
Dean, Samuel -	Pension - - -	22	2	Petition -	Pensions -	-	-	-	Com. disch'gd.		
Dean, Samuel -	Pension - - -	24	1	Petition -	Pensions.						
Dean, Samuel -	Pension - - -	24	2	Petition -	Pensions -	-	-	-	Com. disch'gd.		
Dean, Samuel -	Pension - - -	25	2	-	-	-	-	-	Leave to withdraw.		
Dean, Samuel -	Pension - - -	26	1	Petition -	Pensions -	Adverse.					
Deane, Silas, heirs of -	Equitable settlement of his accounts according to contract.	25	2	Petition -	Sec. of Treas.						
Deane, Silas, heirs of -	Equitable settlement of his accounts according to contract.	25	3	Rep. from Sec. of Treas.							
Deane, Silas, heirs of -	Equitable settlement of his accounts according to contract.	26	2	Petition -	Revo. Claims	Report and bill.	-	255			
Dean, John - -	For services in examining charges against land officers at Sparta.	21	1	Petition -	Claims.						
Dearborn, Benjamin -	(See Cheever & Mann.)										
Dearborn, Shearborn -	Revolutionary pension -	26	1	Petition -	Pensions -	Adverse -	467				
Deas, A. H., and John E. B. Findley.	For medical services to United States troops.	24	1	H. bill -	Claims -	No amendm'nt	-	194	Passed -	Approved July 1, 1836.	
Deatley, James -	Pension - - -	26	1	H. bill -	Pensions -	No amendm'nt	540	130	Postponed ind.		
Debouchelle & Chalaire, brothers.	Confirming land title - -	22	1	H. bill -	Pr. L. Claims	No amendm'nt	-	125	Passed -	Approved June 25, 1832.	
Debril, Alvira, and Sophia Hancock.	Confirmation of title to land -	17	1	H. bill -	Public Lands	No amendm'nt	-	157	Passed -	Approved May 6, 1822.	
Debrille, Eliza, and Sophy Hancock.	Grant of land reservation -	22	1	Petition -	Public Lands	Bill - -	-	102	Passed.		
Decrits, Joseph -	Equitable settlement of his accounts.	18	2	H. bill -	Claims -	No amendm'nt	-	290	Passed -	Approved Mar. 3, 1825.	
Decatur, Susan -	Pension - - -	24	2	Ho. res. -	Naval Affairs	No amendm'nt	-	6	Passed -	Approved Mar. 3, 1837.	
Decatur, Susan -	Payment of prize money due the recaptors of frigate Philadelphia.	20	1	Petition -	Naval Affairs	Bill - -	23	50	Passed.		
Decatur, Susan -	Payment of prize money due the recaptors of frigate Philadelphia.	20	2	Petition -	Naval Affairs	Bill - -	-	30	Passed.		
Decker, John - -	Revolutionary pension -	21	2	Petition -	Pensions -	-	-	-	Committee discharged.		
Decottagne, Helena -	Confirmation of Indian land title.	22	1	Petition -	Indian Affairs.						

ALPHABETICAL LIST—Continued.

Claimant.	Nature or object of claim.	Congress.	Session.	How brought before the Senate.	Committee to which referred.	Nature of the report.	No. of report.	No. of bill.	How disposed of in the Senate.	Remarks.
Deceille, Jos., heirs of	Confirmation of title to a tract of land.	25	3	Petition -	Public Lands	-	-	-	Committee discharged.	
Deceille, Jos., heirs of	Confirmation of title to a tract of land.	26	2	Documents	Pr. L. Claims.					
Dedrick, Ashur P. -	Indemnity for Indian depredations.	23	1	Petition -	Indian Affairs	-	-	-	Committee discharged.	Leave to withdraw.
Dejean, Nicholas -	Confirming land title -	22	1	H. bill -	Pr. L. Claims	No amendm'nt	-	125	Passed -	Approved June 25, 1832.
Dennis, John, & Jacob Babbitt.	Remission of duties on coffee destroyed.	14	1	Petition -	Select -	Bill - -	-	31	Passed.	
Delano, Ignace, representatives of.	Property destroyed by order of General Jackson during invasion of Florida.	14	1	Petition -	Military Aff's	Favorable -	45	-	Rep't agreed to; leave to withdraw petition; bill afterw'ds reported for the relief of Ignace Chalmet Delano, and passed.	
Delano, Ignace, representatives of.	Property destroyed by order of General Jackson during invasion of Florida.	14	2	Petition -	Claims -	Favorable -	-	3	Passed -	Approved Mar. 1, 1817.
Delano, Thomas, heirs of.	Proceeds of a vessel captured and sold by the United States.	26	1	Petition -	Foreign Rel's.					
Delafield, John -	Compensation for loan office certificates.	16	1	Petition -	Claims -	Adverse -	78	-	Rejected.	
Delisle, Anthony S., and others.	Relief for alleged violation of laws prohibiting the introduction of slaves into the United States	16	1	Petition -	Finance -	Bill - -	-	23	Passed -	Approved Apr. 7, 1820.

John F., and others.	at sea.								
Delapierre, Barth. -	Invalid pension - -	21	2	H. bill -	Pensions -	Amendment -	–	459	Passed -
Delapierre, Barth. -	Pension - - -	22	1	H. bill -	Pensions -	No amendm'nt	–	286	Passed - Approved July 14, 1832.
Delesdernier, William	Permission to draw arrears of pension due the late Louis F. Delesdernier.	25	2	H. bill -	Pensions -	No amendm'nt	–	654	Passed - Approved July 7, 1838.
Delassize, Jean Vallery	Payment for boat destroyed by United States troops.	19	1	H. bill -	Claims -	Amendment -	–	207	
Delawder, Isaac -	Permission to change entry of land.	19	1	H. bill -	Public Lands	Amendment -	–	260	
Delawder, Isaac -	Permission to change entry of land.	19	2	H. bill -	Public Lands	Amendment -	–	335	Passed - Approved Mar. 2, 1827.
Deloach, Simeon -	Invalid pension - -	22	1	H. bill -	Pensions -	–	–	377	
Deloach, Simeon -	Pension - - -	23	1	H. bill -	Pensions -	No amendm'nt	–	42	Passed - Approved June 30, 1834.
Delzell, William -	Pension - - -	21	2	Resolution	Pensions -	Bill - -	–	117	Passed - Approved Mar. 2, 1831.
Delacour, Eliza, representatives of.	For relief for injuries sustained at bombardment of Fort McHenry.	26	1	Documents	Pensions -	Adverse, manuscript, Jan. 30, 1840.	–	–	Rejected.
Deming, Demas, ass'ee of H. Glenn.	Balance found due him by verdict of a jury, for supplying rations to troops.	18	1	Petition -	Claims -	–	–	–	Committee discharg'd; leave to withdraw.
Deming, Demas, ass'ee of H. Glenn.	Balance found due him by verdict of a jury, for supplying rations to troops.	19	1	Petition -	Military Aff's	Bill - -	–	13	Rejected; reconsid'd, and laid on table.
Dement, John - -	Correction of error in the entry of land.	24	1	H. bill - -	Public Lands	No amendm'nt and adverse.	–	86	Ordered to lie on the table.
Demmon, John, heirs of	For revolutionary services and sacrifices.	22	2	Petition -	Revo. Claims.				
Demmon, John, heirs of	For revolutionary services and sacrifices.	24	1	Petition -	Revo. Claims	–	–	–	Committee discharged.
Demmon, John, heirs of	For revolutionary services and sacrifices.	24	2	Petition -	Revo. Claims	–	–	–	Committee discharged.
Demetry, Andrew -	Confirmation of title to lands recommended by commissioners at St. Stephen's.	24	1	Resolution	Pr. L. Claims.				
Demetry, Andrew -	Confirmation of title to lands recommended by commissioners at St. Stephen's.	24	2	Resolution	Pr. L. Claims.				
Demarest, Samuel -	For store-house and goods burnt by U. S. officers.	22	2	Petition -	Claims -	–	–	–	Leave to withdraw.

ALPHABETICAL LIST—Continued.

Claimant.	Nature or object of claim.	Congress.	Session.	How brought before the Senate.	Committee to which referred.	Nature of the report.	No. of report.	No. of bill.	How disposed of in the Senate.	Remarks.
Dennie, William	Invalid pension	14	1	H. bill	Militia	No amendm'nt	–	–	Passed	Approved Apr. 30, 1816.
Dennis, John, and Jacob Babbitt.	Remission of duties on coffee destroyed.	14	1	Petition	Select	Bill	–	31	Passed.	
Dennis, Thomas, and representatives of Asa Haitfield.	For land patents	22	1	Resolution	Public Lands	Bill	–	67	Passed	Approved Mar. 31, 1832.
Denton, Little, & Co., & Harman Hendricks.	Repayment of duties on copper bottoms illegally exacted.	16	1	H. bill	Com. & Man.	No amendm'nt	–	3	Passed	Approved Feb. 18, 1820.
Denton, Gabriel W.	To be relieved from liability as surety on custom-house bonds, on which indulgence was granted without his knowledge.	24	1	Petition	Judiciary	Favorable, and bill.	361	247	Passed	Approved July 2, 1836.
Dennistoun, A. & J., & Company.	Reimbursement of duties on goods exported to Havana.	24	1	Petition	Commerce	Favorable, and bill.	179	140	Passed	Approved July 2, 1836.
Dennison, Christopher	Pension	25	2	H. bill	Pensions	No amendm'nt	–	196	Passed	Approved June 28, 1838.
Denison, Leonard, & Elisha Ely.	For transportation of ammunition and naval stores.	20	2	S. bill	Claims	No amendm'nt	–	40		
Denison, Leonard, & Elisha Ely.	For transportation of ammunition and naval stores,	21	1	Petition	Claims	–	–	–	Committee discharged, and leave to withdraw.	
Denison, Leonard, & Elisha Ely.	For transportation of ammunition and naval stores.	22	1	H. bill	Claims	No amendm'nt	–	17	Passed	Approved Mar. 15, 1832.
Denny, Martin, & others	Compensation for services in removal of the Oneida Indians.	25	3	Petition	Indian Affairs	–	–	–	Committee discharged.	
Denny, Penelope	Naval pension	19	1	H. bill	Naval Affairs	No amendm'nt	–	6	Passed	Approved May 16, 1826.
Denoyer, John B.	Indemnity for Indian depredations.	26	1	Documents	Indian Affairs.					
Depuy, Daniel	Pension granted	21	1	H. bill	Pensions	Amendment	–	72	Passed	Approved May 20, 1830.

Dequindre, Antoine.	Louis &	To be discharged from payment of bonds to secure duties on goods transported through Canada on their way from New York to Detroit.	15	1	Petition -	Finance -	Favorable, and bill.	164	58	Passed.	
Dequindre, Antoine.	Louis &	To be discharged from payment of bonds to secure duties on goods transported through Canada on their way from New York to Detroit.	15	2	Petition -	Finance -	Bill - -	-	13	Passed.	
Dequindre, Antoine.	Louis &	To be discharged from payment of bonds to secure duties on goods transported through Canada on their way from New York to Detroit.	21	1	Petition -	Commerce -	-	-	-	Committee discharged.	
Dequindre, Antoine.	Louis &	To be discharged from payment of bonds to secure duties on goods transported through Canada on their way from New York to Detroit.	21	2	Petition -	Commerce -	Bill - -	-	77	Passed -	Approved Mar. 3, 1831.
Dequindre, others.	Smith, and	Payment for services as volunteers.	21	2	H. bill -	Military Aff's	Amendment -	-	318		
Dequindre, others.	Smith, and	Payment for services as volunteers.	22	1	H. bill -	Claims -	Amendment -	-	10	Passed -	Approved Feb. 18, 1832.
Desbrow, Erastus -		Invalid pension - -	14	1	H. bill -	Militia -	No amendm'nt	-	-	Passed -	Approved April 20, 1816.
Derby, John, and executors of E. H. Derby.		Indemnity for French spoliations prior to 1800.	22	1	Petition -	Select.					
Derrington, Greene -		For exchange of land -	22	1	Petition -	Pr. L. Claims.					
Deslonde, Rosalie P. -		Property destroyed by General Jackson during the invasion of Louisiana.	14	2	Petition -	Claims -	-	-	-	Discharged.	
Deslonde, Rosalie P. -		Property destroyed by General Jackson during the invasion of Louisiana.	15	2	Petition -	Claims -	Bill - -	-	59	Passed.	
Deslonde, Rosalie P. -		Property destroyed by General Jackson during the invasion of Louisiana.	16	1	Petition -	Claims -	Bill - -	-	64	Passed.	
Deslonde, Rosalie P. -		Property destroyed by General Jackson during the invasion of Louisiana.	16	2	H. bill -	Claims -	No amendm'nt	-	167	Passed -	Approved Mar. 2, 1821.
Despard, John, and Moses Atwater.		Property destroyed during the late war.	16	1	Resolution	Claims -	-	-	-	Discharged.	

ALPHABETICAL LIST—Continued.

Claimant.	Nature or object of claim.	Congress.	Session.	How brought before the Senate.	Committee to which referred.	Nature of the report.	No. of report.	No. of bill.	How disposed of in the Senate.	Remarks.
Despard, John, and Moses Atwater.	Property destroyed during the late war.	17	1	-	-	-	-	-	-	Leave to withdraw papers.
Desobry, Benjamin -	Drawback on copper exported	17	1	H. bill -	Finance -	No amendm'nt	-	137	Lost.	
Desobry, Benjamin -	Drawback on copper exported	17	2	Petition -	Finance -	-	-	-	Discharged.	
Desobry, Benjamin -	Drawback on copper exported	18	1	H. bill -	Finance -	No amendm'nt	-	119	Passed -	Approved May 19, 1824.
"Despatch," brig -	Return of foreign tonnage duty, &c., on bringing rum into Boston in 1822.	23	1	Petition -	Finance -	Bill - -	-	170		
"Despatch," brig -	Return of foreign tonnage duty, &c., on bringing rum into Boston in 1822.	23	2	S. bill -	Finance -	Amendment -	-	45	Passed.	
"Despatch," brig -	Return of foreign tonnage duty, &c., on bringing rum into Boston in 1822.	24	1	Petition -	Finance -	Favorable, and bill.	29	35	Passed.	
"Despatch," brig -	Return of foreign tonnage duty, &c., on bringing rum into Boston in 1822.	24	2	S. bill -	Commerce -	No amendm'nt	-	98		
"Despatch," brig -	Return of foreign tonnage duty, &c., on bringing rum into Boston in 1822.	25	2	Petition -	Commerce -	Bill - -	-	120	Passed.	
"Despatch," brig -	Return of foreign tonnage duty, &c., on bringing rum into Boston in 1822.	25	3	S. bill -	Commerce -	Amendment -	-	56	Passed -	Approved Feb. 6, 1839.
"Despatch," brig -	Return of foreign tonnage duty, &c., on bringing rum into Boston in 1822.	26	1	Petition -	Commerce -	Bill - -	75	158	Passed.	
"Despatch," brig -	Return of foreign tonnage duty, &c., on bringing rum into Boston in 1822.	26	2	S. bill -	Commerce -	No amendm'nt and adverse.	-	193		
Deshields, Joseph -	Refunding of a forfeiture incurred by him.	25	2	H. bill -	Commerce -	No amendm'nt	-	102	Passed -	Approved April 20, 1838.

Detherage, W., and W. J. Roberts.	To be released from liability for land purchased.	26	1	H. bill -	Judiciary -	No amendm'nt	536	295	Ind. postponed.	
Devourix, James -	Invalid pension -	14	1	H. bill -	Militia -	No amendm'nt	-	-	Passed -	Approved April 30, 1816.
Devezin, Charles O. -	Confirmation of title to land in Louisiana.	18	1	Petition -	Public Lands	-	-	-	Discharged.	
Devlin, John S. -	Equitable settlement of his accounts.	22	2	H. bill -	Claims -	Amendment -	-	280	Passed -	Approved Feb. 27, 1833.
Devlin, John S. -	Compensation for extra services while quartermaster sergeant.	24	1	H. bill -	Naval Affairs	No amendm'nt	-	163	Passed -	Approved July 1, 1836.
Dever, William M. -	Permission to change entry of land.	19	1	H. bill -	Public Lands	Amendment -	-	26	Passed -	Approved May 16, 1826.
Deveal, Margaret -	Confirmation of land title -	26	1	Petition -	Pr. L. Claims	-	-	-	Discharged.	
Dewees, Wm., widow and representatives of.	Property lost from being taken for public use.	14	2	Petition -	Claims -	Favorable, and bill.	78	-	Rejected.	
Dewees, Wm., widow and representatives of.	Property lost from being taken for public use.	15	1	H. bill -	Claims -	No amendm'nt	-	44	Passed -	Approved April 11, 1818.
Dewy, Ebenezer -	Pension - - -	24	1	H. bill -	Pensions -	No amendm'nt	-	497	Passed -	Approved June 28, 1836.
"Diana," ship - -	Restoring privileges of sea-letter vessel to.	17	1	H. bill -	Finance -	No amendm'nt	-	-	Passed -	Approved May 1, 1822.
Dibble, Oliver H. -	Equitable settlement of his accounts as contractor for the Potomac bridge.	24	2	Ho. res. -	Claims -	No amendm'nt	-	17	Passed -	Approved Mar. 3, 1837.
Dick, William -	Permission to change erroneous entry of land.	16	2	Petition -	Public Lands	-	-	-	Discharged.	
Dick, Elias D., administrator of.	Release from the payment of money due United States.	22	2	H. bill -	Judiciary -	-	-	273		
Dick, Alexander, representatives of.	Commutation pay, and interest.	23	1	Petition -	Revo. Claims	-	-	-	-	Leave to withdraw petition and papers.
Dickey, Robert -	Drawback of duties on wine exported to Havana.	24	1	H. bill -	Commerce -	No amendm'nt and adverse.	-	108	Ordered to lie on the table.	
Dickey, Robert -	Drawback of duties on wine exported to Havana.	25	2	H. bill -	Finance -	No amendm'nt	-	13	Passed -	Approved Mar. 2, 1838.
Dickson, James, and William Dixon.	For cargo of vessel illegally captured and condemned.	18	2	Petition -	Finance -	-	-	-	Discharged -	Leave to withdraw.
Dickson, James, and William Dixon.	For cargo of vessel illegally captured and condemned.	19	1	Petition -	Finance -	Bill - -	30	39	Passed -	Approved May 20, 1826.
Dickson, William -	Payment of drafts received from the acting quartermaster in Florida, refused by paymaster.	25	2	H. bill -	Claims -	No amendm'nt	-	835		

ALPHABETICAL LIST—Continued.

Claimant.	Nature or object of claim.	Congress.	Session.	How brought before the Senate.	Committee to which referred.	Nature of the report.	No. of report.	No. of bill.	How disposed of in the Senate.	Remarks.
Dickson, James C. -	Further allowance for expenses in depositing public money.	20	1	Petition -	Public Lands	-	-	-	Discharged.	
Dickson, William -	Grant of lands for other lands resold.	22	1	Petition -	Public Lands	Bill - -	-	122	Passed. Leave to withdraw petition and papers.	Approved July 13, 1832.
Dickson, Ephraim D. -	Compensation for shoeing his company of mounted volunteers.	26	1	S. bill -	Claims -	No amendm'nt and report.	546	364		
Dickson, Ephraim D. -	Compensation for shoeing his company of mounted volunteers.	26	2	S. bill -	Claims -	No amendm'nt	-	61	Passed.	
Dickerson, Samuel -	Change of entry of land -	25	3	H. bill -	Public Lands	No amendm'nt	-	490	Passed -	Approved Mar. 2, 1839.
Dickerson, Kinsey, and others.	Further allowance for services in Indian war of 1792.	20	1	Petition -	Military Aff's	-	-	-	Discharged.	
Dickins, Henry, and others.	Fishing bounty - -	21	1	H. bill -	Finance -	Amendment -	-	32	Passed -	Approved Mar. 25, 1830.
Dickinson, William -	For losses under contract for certain Indian works.	25	3	Petition -	Indian Affairs	-	-	-	Discharged.	
Dickinson, William -	For losses under contract for certain Indian works.	26	1	Petition -	Indian Affairs	-	-	-	Discharged.	
Dickinson, William -	For losses under contract for certain Indian works.	26	2	Petition -	Indian Affairs	Adverse.				
Dickinson, Seth -	(See Thos. Cross and others.)									
Dickman, John, widow of.	Revolutionary pension -	26	1	Petition -	Pensions -	Adverse -	493			
Dickman, John, widow of.	Revolutionary pension -	26	1	H. bill -	Pensions -	No amendm'nt and adverse.	493	123	Ind. postponed.	
Dillon, John - -	Repayment of money on vessel decided to have been illegally condemned.	15	1	H. bill -	Finance -	No amendm'nt	-	78	Passed -	Approved April 20, 1818.

Dietz, Johan Jost	Pension	25	2	H. bill	Pensions	No amendm'nt	-	454	Passed	Approved July 7, 1838.
Dill, Eliza	For balance due her father, the late General Arthur St. Clair.	18	1	Petition	Claims.					
Dill, Michael	For houses burnt by the enemy at Buffalo during the late war.	19	1	Petition	Claims.					
Dimanche, succession of	Confirming land title	22	1	H. bill	Pr. L. Claims	No amendm'nt	-	125	Passed	Approved June 25, 1832.
Dimick, Peter, of N. Y.	Pension	24	1	H. bill	Pensions	No amendm'nt	-	222	Passed	Approved June 28, 1836.
Dinsmore, Robert	Invalid pension	19	2	H. bill	Pensions	Amendment	-	-	Passed	Approved Mar. 3, 1827.
Dinsmore, Silas	Confirmation of title to land granted by Choctaw Indians.	16	2	Petition	Public Lands	Adverse	51	-	Rejected.	
Dinsmore, Silas	Expenses in defending suit unjustly instituted.	14	2	Petition	Claims.					
Dinsmore, Thomas, jr.	Invalid pension	22	2	Petition	Pensions	-	-	-	Com. disch'gd.	
Diron, Dominick	Compensation for vessel burnt at Savannah.	14	1	Petition	To Secretary of State.					
Dishbron, Henry, and James Chittenden.	For property destroyed by Indians and British.	14	1	Petition	Mil. Affairs	-	-	-	Com. disch'gd.	
Ditcher, Robert	Pension	21	1	H. bill	Pensions	Amendment	-	72	Passed	Approved May 20, 1830.
Dix, John A.	Compensation for extra services as adjutant.	15	2	Petition	Mil. Affairs	Bill	-	29	Passed.	
Dix, John A.	Compensation for extra services as adjutant.	16	1	S. bill	Mil. Affairs	No amendment	-	5	Passed	Approved Ap'l 5, 1820.
Dix, Doctor, widow of	Restoration to pension-roll	23	1	Resolution	Naval Affairs	-	-	-	Com. disch'gd	MS. rep., Feb. 14, 1834.
Dixon, William, and James Dickson.	(See James Dickson and William Dixon.)									
Dixon, Thomas, & Co., of New York.	Remission of penalty incurred for want of consular certificate on imported woollens.	24	1	H. bill	Finance	No amendm'nt	-	71	Passed	Approved June 28, 1836.
Dixon, Zachariah	Right of pre-emption to certain lands.	25	2	Petition	Public Lands	-	-	-	Com. disch'gd.	
Dixon, John	Bounty land and extra pay	25	3	H. bill	Pr. L. Claims, disch.; Public Lands, disch.; Mil. Affairs.	No amendm'nt	-	293	Passed	Approved Mar. 3, 1839.
Dixon, Joseph	For injury done to his land in building a fortification thereon.	21	1	H. bill	Claims	Amendment	-	9	Passed	Approved Feb. 11, 1830.
Dixon, Col. Harry, heirs of.	Commutation pay	23	2	Resolution	Revo. Claims	Adverse	59			

ALPHABETICAL LIST—Continued.

Claimant.	Nature or object of claim.	Congress.	Session.	How brought before the Senate.	Committee to which referred.	Nature of the report.	No. of report.	No. of bill.	How disposed of in the Senate.	Remarks.
Doak, William, and Noble Osborne.	Pre-emption to a tract of land in the Indian territory on which they had made improvements.	16	2	Petition -	Public Lands	Favorable, and bill.	98	-	Laid on table.	
Doak, William, and Noble Osborne.	Pre-emption to a tract of land in the Indian territory on which they had made improvements.	17	1	Petition -	Public Lands	Favorable, & bill.	19	29	Passed -	Approved May 7, 1822.
Doane, Betsey - -	Payment for services rendered by her deceased husband.	21	1	Petition -	Claims.					
Doane, Seth - -	Pension - - -	21	1	Petition -	Pensions -	-	-	-	Com. disch'gd.	
Doane, Nathaniel -	Indemnity for French spoliations prior to 1800.	22	1	Petition -	Select.					
Doane, Nathaniel -	Indemnity for French spoliations prior to 1800.	22	1	Petition -	-	-	-	-	Laid on table.	
Dobbins, Daniel, and Rufus S. Read.	Claim for schooner Saline -	14	1	H. bill -	Naval Affairs	No amendm'nt	-	131	Passed -	Approved Ap'l 27, 1816.
Dobson, John, & others	Privilege for defending the Missouri frontier against Indian aggressions.	16	1	Petition -	Public Lands	-	-	-	Com. disch'gd.	
Dodge, Andrew -	Reimbursement of expenses incurred during the late war.	24	1	H. bill -	Claims -	No amendm'nt	-	15	Passed -	Approved Feb. 17, 1836.
Dodge, General H. -	For services in negotiating Indian treaties.	21	1	H. bill -	Finance -	No amendm'nt	-	278	Passed -	Approved Ap'l 7, 1830.
Dodd, Charles A. -	Compensation for horse and equipments lost in the United States service.	25	2	S. bill -	Finance -	No amendm'nt, and adverse.	-	226		
Dodd, Charles A. -	Compensation for horse and equipments lost in the United States service.	25	3	S. bill -	Finance -	Amendment, & report.	46	123	Passed.	
Dodd, Charles A. -	Compensation for horse and equipments lost in the United	26	1	S. bill -	Finance -	No amendm'nt	-	144	Postponed ind.	

Dodd & Barnard, and others.	Refunding of duties on goods brought from St. Augustine.	20	1	Petition -	Finance -	-	-	52	Passed -	Approved May 23, 1828.
Doddridge, Philip -	Compensation for his claim to land between Ludlow and Roberts's line.	21	2	Petition -	Public Lands	Bill - -	-	47	Passed -	Approved Feb. 12, 1831.
Doe, B. - -	Invalid pension - -	22	2	H. bill -	Pensions -	No amendment	-	626	Passed -	Approved Mar. 2, 1833.
Doherty, Henry -	Invalid pension - -	14	2	H. bill -	Pensions -	Amendment -	-	-	Passed -	Approved Mar. 3, 1817.
Dohrman, Arnold H., heirs of.	Remuneration for his services during the Revolution.	14	2	Petition -	Claims -	Favorable, and bill.	70	32	Passed -	Approved Mar. 3, 1817.
Dohrman, Arnold H., heirs of.	Remuneration for his services during the Revolution.	15	1	-	-	-	-	-	Leave to withdraw.	
Dohrman, Arnold H., heirs of.	Confirmation of title to land -	22	1	Resolution	Pr. L. Claims	Bill - -	-	90	Passed.	
Dohrman, Arnold H., heirs of.	Confirmation of title to land -	22	2	-	-	-	-	-	Leave to withdraw.	
Dohrman, Arnold H., heirs of.	Confirmation of title to land -	23	1	H. bill -	Pr. L. Claims	Amendment -	-	64	Passed -	Approved June 28, 1834.
Dohrman, Arnold H., heirs of.	Confirmation of title to land -	23	2	-	-	-	-	-	Leave to withdraw.	
Dolan, Nancy - -	For loss of a lot of ground at Baton Rouge.	20	1	H. bill -	Claims, discharged; and to Judiciary.	Amendment -	-	173		
Dolan, Nancy - -	For loss of a lot of ground at Baton Rouge.	21	1	H. bill -	Claims -	Amendment -	-	13	Passed -	Approved Feb. 11, 1830.
Dolet, Pierre - -	Confirmation of land title -	26	2	Petition -	Pr. L. Claims	Report and bill	-	182	Passed.	
Doliber, W. B., & others	Fishing bounty - -	23	1	H. bill -	Finance -	Amendment -	-	193	Passed -	Approved June 30, 1834.
Doll, Henry - -	Pension - - -	21	1	H. bill -	Pensions -	Amendment -	-	72	Passed -	Approved May 20, 1830.
Dolph, Charles, widow and children of.	Bounty land for prisoners captured from the enemy.	14	1	H. bill -	Select -	No amendm'nt	-	66	Passed -	Approved Ap'l 26, 1816.
Donelson, John, and others.	Compensation for certain lands, or permission to enter others in lieu thereof.	17	2	Petition -	Public Lands	Bill - -	-	11	Recommitted; reported, with amendment, & passed.	
Donelson, John, and others.	Compensation for certain lands, or permission to enter others in lieu thereof.	18	1	H. bill -	Public Lands	No amendm'nt	-	73	Passed, with amendment.	Approved May 24, 1824.
Donelson, John, and others.	For extending and continuing in force an act for their relief, approved May 24, 1824.	19	1	S. bill -	Public Lands	Amendment -	-	132	Passed -	Approved May 15, 1826.
Donelson, John, and others.	For extending and continuing in force an act for their relief, approved May 24, 1824.	22	1	H. bill -	Public Lands	Amendment -	-	299	Passed -	Approved May 19, 1832.

ALPHABETICAL LIST—Continued.

Claimant.	Nature or object of claim.	Congress.	Session.	How brought before the Senate.	Committee to which referred.	Nature of the report.	No. of report.	No. of bill.	How disposed of in the Senate.	Remarks.
Donelson, John, and others.	For extending and continuing in force an act for their relief, approved May 24, 1824.	23	2	S. bill -	Pr. L. Claims	Amendment -	-	117		
Donelson, John, and others.	For extending and continuing in force an act for their relief, approved May 24, 1824.	24	1	S. bill -	Pr. L. Claims	No amendm't	-	20	Passed -	Approved June 23, 1836.
Donelson, Alexander -	For horse lost in public service	22	2	H. bill -	Claims -	Amendment -	-	264	Passed -	Approved Feb. 27, 1833.
Donnell, John, and others.	Indemnity for French spoliations prior to 1800.	18	1	Petition -	For. Relations.					
Donnell, John, and others.	Indemnity for French spoliations prior to 1800.	19	2	Petition -	Judiciary.					
Donnell, John, heirs of	Indemnity for loss of a vessel and cargo while in possession of the United States.	20	1	Petition -	Judiciary -	-	-	-	Com. disch'gd; laid on table.	MS. rep. Mar. 26, 1828.
Donnell, John, heirs of	Indemnity for loss of a vessel and cargo while in possession of the United States.	20	2	Petition -	Judiciary -	Adverse -	37			
Donnell, John, heirs of	Indemnity for loss of a vessel and cargo while in possession of the United States.	21	1	-	-	-	-	-	Leave to withdraw.	
Donnell, John, heirs of	Indemnity for loss of a vessel and cargo while in possession of the United States.	21	2	Petition -	Judiciary.					
Donnell, John, heirs of	Indemnity for loss of a vessel and cargo while in possession of the United States.	22	1	Petition -	Judiciary -	-	-	-	Com. disch'd; leave to withdraw.	
Donnell, John, heirs of	Indemnity for loss of a vessel and cargo while in possession of the United States.	23	1	Petition -	Claims, disc'd; Judiciary.	Adverse -	429	-	Laid on table.	
Donnell, John, heirs of	Indemnity for loss of a vessel and cargo while in possession of the United States.	23	2	Petition -	Judiciary -	Adverse -	28			

representatives of T. Carr and others.	Compensation for certain lands	17	1	Petition -	Public Lands	Favorable bill.				
Donaldson, William, widow of.	Confirmation of Spanish title to land.	18	2	Petition -	Public Lands.					
Donaldson, Lothario -	For restoration to revolutionary pension roll.	22	1	H. bill -	Pensions -	Amendment -	-	473	Postponed indefinitely.	
Donaldson, William, & W. Colt.	(See William Colt & William Donaldson.)									
Donaldson & Scott -	(See Wm. Conway, heirs of.)									
Donly, John - -	Compensation for carrying the mail from Nashville to Columbus, in 1821 and 1822.	18	2	Petition -	Claims -	-	-	-	Committee discharged.	
Donly, John - -	Compensation for carrying the mail from Nashville to Columbus, in 1821 and 1822.	19	1	Petition -	P. O. & P. R.	Bill - -	60	91	Passed -	Approved May 20, 1826.
Donly, John - -	Compensation for carrying the mail from Nashville to Columbus, in 1821 and 1822.	22	1	Petition -	P. O. & P. R.					
Donly, John - -	Compensation for carrying the mail from Nashville to Columbus, in 1821 and 1822.	22	2	-	-	-	-	-	Leave to withdraw.	
Donoven, Andrew -	Right of pre-emption - -	25	2	Petition -	Public Lands	-	-	-	Com. disch'd.	
Doolly, William - -	Compensation for horses, &c., impressed into the United States service.	17	1	H. bill -	Claims -	No amendm'nt	-	81	Passed -	Approved May 7, 1822.
Doogan, George -	Pension - - - -	21	1	H. bill -	Pensions -	Amendment -	-	72	Passed -	Approved May 20, 1830.
Dorsett, Oliver -	Pension - - - -	25	2	H. bill -	Pensions -	No amendm'nt	-	590	Passed -	Approved July 7, 1838.
Dorsett, Fielding R. -	Extra services as messenger in the Pension Office.	26	1	Petition -	Claims -	Adverse -	485	-	Report agreed to.	
Dorsett, Fielding R. -	Extra services as messenger in the Pension Office.	26	2	-	-	-	-	-	-	Leave to withdraw.
Dorsey, John, administrator of.	To be released from certain judgments obtained against him.	19	1	H. bill -	Judiciary -	Amendment -	-	130		
Dorsey, John, administrator of.	To be released from certain judgments obtained against him.	19	2	H. bill -	Judiciary -	Amendment -	-	301	Passed -	Approved Mar. 2, 1827.
Dorsey, Rich., heirs of	Commutation pay - -	23	2	Petition -	Revo. Claims	Adverse -	112			
Dorr, Ebenezer -	That the benefits of the insolvent act may be extended to him.	22	1	Petition -	Judiciary.					

ALPHABETICAL LIST—Continued.

Claimant.	Nature or object of claim.	Congress.	Session.	How brought before the Senate.	Committee to which referred.	Nature of the report.	No. of report.	No. of bill.	How disposed of in the Senate.	Remarks.
Dorr, S. & F., & Co.	Reimbursement of duties paid on silk twist.	26	1	Petition	Finance	-	-	-	Committee discharged.	
Dornin, Thomas	For extra services on coast survey.	23	1	Petition	Naval Affairs	Bill	-	219	(Included in act approved June 30, chap. 152.)	
Dornin, Lieut. Thomas	Payment for extra services performed.	23	1	H. bill	Naval Affairs	Amendment	-	164	Passed	Approved June 30, 1834.
Dosher, Adam	Repayment of money overpaid for land.	22	1	Petition	Public Lands	-	-	-	Committee discharged.	
Doty, James D.	For extra services as judge of Michigan Territory.	22	1	Documents	Judiciary.					
Dougherty, Susan	Redemption of certain continental money.	26	2	Documents	Revo. Claims	-	-	-	Discharged.	
Douglass, Hancock	Compensation for services of her late husband during the Revolution.	15	2	Petition	Claims.					
Douglass, Elisha, & John Carlton.	Pension	16	1	Petition	Pensions	Adverse	25	-	Leave to withdraw.	
Douglass, Elisha	Pension	21	1	H. bill	Pensions	Amendment	-	72	Passed	Approved May 20, 1830.
Douglass, Col. William, heirs of.	(See Col. William Bond & Col. William Douglass, representatives of.)									
Douglass, Hannah	(See Col. William Bond & Col. William Douglass, representatives of.)									
Douglass, Stephen P. W.	To be released from part of oath under patent law.	25	3	H. bill	Patents & Pat. Office.	No amendm't	-	644	Passed	Approved Mar. 3, 1839.
Douglass, House & Tent	Pre-emption right	23	1	H. bill	Public Lands	Amendment		147	Passed	

Dougherty, John -	Equitable settlement of his accounts as Indian agent.	23	2	Petition -	Indian Affairs	Bill - -	-	106	Passed -	Approved Mar. 3, 1835.
Dougherty, John -	Permission to enter lands granted to his wife by treaty with Indians.	25	3	H. bill -	Public Lands	Amendment -	-	662	Passed with amendment.	Approved Mar. 3, 1839.
Dougherty, William -	Pension - - -	22	1	H. bill -	Pensions -	No amendm'nt and special.	-	462		
Douty, Thomas -	Payment of prize-money for the capture of Algerine vessels in 1815.	19	1	H. bill -	Naval Affairs	Amendment -	-	229		
Douty, Thomas -	Payment of prize-money for the capture of Algerine vessels in 1815.	19	2	H. bill -	Committee of Whole.	Amendment -	-	359	Passed -	Approved Mar. 2, 1827.
Doublehead Company -	(See Zachariah Simmes and others.)									
Downs, Jeremiah -	Reimbursement of expenses of supplying company of mounted volunteers with hay and fodder.	17	2	Petition -	Claims -	-	-	-	Committee discharged.	
Downs, Jeremiah -	Reimbursement of expenses of supplying company of mounted volunteers with hay and fodder.	24	1	-	-	-	-	-	Leave to withdraw.	
Downs, William, and others.	(See John Donelson and others.)									
Downs, John - -	To allow him a sum of money twice charged to him.	25	2	H. bill -	Naval Affairs	No amendm'nt	-	65		
Downs, John - -	To allow him a sum of money twice charged to him.	26	1	H. bill -	Claims -	No amendm'nt	-	47	Passed -	Approved July 20, 1840.
Downs, John - -	Pension - - -	14	1	H. bill -	Militia -	No amendm'nt	-	-	Passed -	Approved Apr. 30, 1816.
Dow, Jonathan -	Pension - - -	24	1	H. bill -	Pensions -	No amendm'nt	-	451	Passed -	Approved June 28, 1836.
Dow, Jesse E. - -	Compensation for services as bearer of despatches.	24	2	Petition -	Claims, disc'd; Naval.	-	-	-	Committee discharged.	
Dow, Jesse E. - -	Compensation for services as bearer of despatches.	25	2	-	-	-	-	-	Leave to withdraw.	
Dow, Jesse E. - -	To be paid as complainant in a case for violation of United States laws.	25	2	H. bill -	Claims -	No amendm'nt	-	18	Passed -	Approved Feb. 22, 1838.
Dow, Jesse E. - -	Compensation for services as bearer of despatches.	25	3	H. bill -	Claims -	No amendm'nt	-	751	Passed -	Approved Mar. 2, 1839.
Dow, Benjamin -	Pension - - -	22	1	H. bill -	Pensions -	Amendment -	-	310		
Dow, Benjamin -	Pension - - -	22	2	H. bill -	Pensions -	Amendment -	-	626	Passed -	Approved Mar. 2, 1833.

ALPHABETICAL LIST—Continued.

Claimant.	Nature or object of claim.	Congress.	Session.	How brought before the Senate.	Committee to which referred.	Nature of the report.	No. of report.	No. of bill.	How disposed of in the Senate.	Remarks.
Dowd, Benjamin B.	Pension	25	2	H. bill	Pensions	No amendm't	–	750	Passed	Approved July 7, 1838.
Dowsman, Hercules L.	Confirmation of claim to a tract of land.	25	3	Petition	Pr. L. Claims	–	–	–	Discharged.	
Downing, Ezekiel, and others.	Pre-emption right	19	2	Petition	Pr. L. Claims.					
Downing, William	Reimbursement of moneys advanced for clerk-hire while register of land office.	25	3	Petition	Public Lands.					
Downing, William	Reimbursement of moneys advanced for clerk-hire while register of land office.	26	1	Petition	Public Lands.					
Downer, John	Pension	21	1	H. bill	Pensions	Amendment	–	72	Passed	Approved May 20, 1830.
Dox, Garrett L.	(See Josiah Townsend.)									
Doxey, Samuel H.	Permission to enter certain lots.	23	2	H. bill	Public Lands	Amendment	–	254	Laid on the table.	
Doxtator, Peter, and Jacob Weaver.	Pension	23	2	H. bill	Pensions	Adverse	–	391	Ind. postponed.	
Doxtator, Peter, and Jacob Weaver.	Pension	24	1	H. bill	Pensions	No amendm't	–	73	Passed	Approved May 14, 1836.
Doyle, Edward	Indemnification for destruction of property during the Seminole war.	17	2	Petition	Claims	–	–	–	Discharged.	
Doyle, Edward	Confirmation of title to land in Florida.	18	2	H. bill	Public Lands	No amendm't	–	261	Laid on the table.	
Doyle, Edward	(See William Hambly and Edward Doyle.)									
Dozed, Joseph, and Antoine Bourgaud.	For property destroyed during the late war by order of Col. Anderson.	15	2	Petition	Claims	Favorable, and bill.	83	65	Passed.	
Dozed, Joseph, and Antoine Bourgaud.	For property destroyed during the late war by order of Col. Anderson.	18	2	Petition	Claims	Bill	–	39	Passed	Approved Mar. 3, 1825.

Dosi, Margarite -	(See Charles Comb and family.)								Approved Mar. 3, 1831.
Dragon, Michael, heirs of.	Confirmation of title to land -	24	2	Petition -	Pr. L. Claims	Bill - -	-	138	Passed -
Drane, Anthony -	To be released from balance claimed of him by U. States.	26	1	Petition -	Mil. Affairs -	-	-	-	Discharged.
Draughan, Robert H., representatives of.	That slaves taken from land since forfeited for nonpayment may be exempt from seizure.	17	2	Petition -	Public Lands	-	-	-	Discharged.
Drew, Samuel (by Sarah Allen.)	Bounty for services in the late war.	16	1	H. bill -	Claims -	No amendm'nt	-	16	Passed - Approved Jan. 19, 1820.
Drew, William -	For property lost by Indian treaties.	22	1	H. bill -	Indian Affairs	No amendm'nt	-	505	Passed - Approved July 13, 1832.
Drown, Thomas -	Revolutionary pension -	25	3	Petition -	Pensions -	-	-	-	Discharged.
Drum, Thomas, and others.	Right of pre-emption to certain lots in the town of Galena.	24	1	Petition -	Public Lands	-	-	-	Discharged.
Drummond, Grieves -	Arrears of pension - -	22	1	H. bill -	Pensions -	Amendment -	-	233	Passed - Approved July 16, 1832.
Drummond, Richard, and others.	Refunding of duties paid improperly to the collector of Wilmington.	20	1	Petition -	Claims -	Adverse -	-	-	Leave to withdraw. MS. rep., Mar. 10, 1826.
Drummond, Richard, and others.	(See privateer "Roger.")								
Drummond, Richard, and others.	Interest on detention of two prizes by collector.	23	1	Petition -	Finance -	Bill - -	-	93	Rejected.
Drummond, Richard, and others.	Interest on detention of two prizes by collector.	23	2	-	-	-	-	-	Leave to withdraw.
Du Common, Joseph -	Compensation for injuries sustained by him at West Point.	22	1	Petition -	Mil. Affairs -	Bill - -	-	181	Rejected - MS. rep., April 17, 1832.
Du Peron, Jean -	Invalid pension - -	14	1	H. bill -	Militia -	No amendm'nt	-	-	Passed - Approved April 30, 1816.
Duane, William -	Liquidation of his accounts, &c.	16	1	Resolution	Mil. Affairs -	-	-	-	Discharged.
Duane, William -	Liquidation of his accounts, &c.	18	1	Petition -	Mil. Affairs -	Favorable, and bill.	57	76	Passed;—leave to withdraw certain papers. Approved May 13, 1824.
Duane, William -	Compensation for system of infantry tactics compiled by direction of Sec'ry of War.	18	2	Petition -	Claims.				
Duane, William -	Compensation for system of infantry tactics compiled by direction of Sec'ry of War.	18	2	H. bill -	Claims -	No amendm'nt	-	268	Passed - Approved Mar. 3, 1825.

ALPHABETICAL LIST—Continued.

Claimant.	Nature or object of claim.	Congress.	Session.	How brought before the Senate.	Committee to which referred.	Nature of the report.	No. of report.	No. of bill.	How disposed of in the Senate.	Remarks.
Dubois, Toussaint, representatives of.	To locate confirmed claims to land on vacant part of the reserved tract.	15	1	Petition	Public Lands	-	-	-	Discharged.	
Dubois, Samuel, administrator of E. Dick.	To be released from balance due the United States.	20	1	H. bill	Judiciary	Amendment	-	148		
Dubois, J. B., and others, representatives of.	To locate lands in lieu of those confirmed to them and appropriated by the United States to other uses.	25	3	H. bill	Public Lands	No amendm'nt	-	347		
Dubs, Martin	Equitable settlement of his accounts for supplies to militia.	15	1	Petition	Claims	Adverse	122	-	Rejected.	
Dubord, Anna	Permission to remove her slaves from Cuba to New Orleans, where her husband resides.	17	2	Petition	Judiciary Recommitted	Adverse Bill	- -	- 68	- Passed.	MS. rep., Feb. 18, 1823.
Dubord, Anna	Permission to remove her slaves from Cuba to New Orleans, where her husband resides.	18	1	Petition	Judiciary	Bill	-	102	Passed.	
Dubord, Anna	Permission to remove her slaves from Cuba to New Orleans, where her husband resides.	18	2	S. bill	Judiciary	No amendm'nt	-	31	Passed.	
Dubord, Anna	Permission to remove her slaves from Cuba to New Orleans, where her husband resides.	19	1	Petition	Judiciary	Bill	-	17	Passed.	
Dubord, Anna	Permission to remove her slaves from Cuba to New Orleans, where her husband	20	1	Petition	Judiciary	Bill	-	36	Passed.	

	ed by United States.									
Dubuque, Julien, representatives of.	That land which they claim may be withheld from sale until adjudicated or confirmed by United States.	24	2	Petition -	Pr. L. Claims.					
Dubuque, Julien, representatives of.	That land which they claim may be withheld from sale until adjudicated or confirmed by United States.	25	2	S. bill -	Pr. L. Claims	No amendm'nt	-	65	Laid on the table.	
Duchassin, John B. -	Confirming land title -	22	1	H. bill -	Pr. L. Claims	Amendment -	-	425	Passed -	Approved June 26, 1832.
Duckevit, George F. -	(See Theodore Victor and George F. Duckevit.)									
Duchuquette, Henry -	(See J. B. Dubois and others.)									
Ducoring, François -	Pension - - -	21	2	H. bill -	Pensions -	No amendm'nt	-	490		
Ducoing, Francis -	Invalid pension - -	22	1	H. bill -	Pensions -	Amendment -	-	236		
Ducoring, François -	Pension - - -	23	1	H. bill -	Pensions -	Amendment -	-	79	Passed -	Approved June 30, 1834.
Dudley, Edward B., and others.	Relief for alleged violation of laws prohibiting the introduction of slaves into United States.	16	1	Petition -	Finance -	Bill - -	-	23	Passed -	Approved April 7, 1820.
Dudley & Pickman, and others.	(See Alert, owners of brig.)									
Dudley, Guilford -	For supplies furnished and services rendered in the revolutionary war.	21	2	Petition -	Claims.					
Dudley, Guilford -	For supplies furnished and services rendered in the revolutionary war.	22	1	- -	-	-	-	-	Leave to withdraw.	
Duer, Wm., and others	(See Wm. Alexander, Lord Stirling, heirs and representatives of.)									
Dufame & Gaudry -	Cancellation of bonds on duties on wine destroyed by fire.	16	1	Petition -	Finance.					
Dufresné, Pierre, heirs and representatives of.	Confirmation of title to certain lands.	18	2	Petition -	Public Lands	Bill - -	-	61	Passed.	
Dufresne, Pierre, heirs and representatives of.	Confirmation of title to certain lands.	23	2	Petition -	Pr. L. Claims	Bill - -	-	142	Passed -	Approved Mar. 3, 1835.
Dufossat, Guy - -	Lands in lieu of that on which military posts have been erected.	16	2	Petition -	To Secretary of War.					
Dufossat, Joseph S. -	Confirmation of title to land -	22	1	H. bill -	Pr. L. Claims	Amendment -	-	77	Passed -	Approved May 19, 1832.

ALPHABETICAL LIST—Continued.

Claimant.	Nature or object of claim.	Congress.	Session.	How brought before the Senate.	Committee to which referred.	Nature of the report.	No. of report.	No. of bill.	How disposed of in the Senate.	Remarks.
Duggan, William -	Arrearages of pension -	22	1	Petition -	Pensions -	-	-	-	Com. disch'gd.	
Dukes, Joseph - -	For a grant of land for assisting missionaries in interpreting & instructing Choctaws.	23	1	Documents	Public Lands	-	-	-	Com. disch'gd.	
Dukes, Joseph - -	For a grant of land for assisting missionaries in interpreting & instructing Choctaws.	25	2	-	-	-	-	-	Leave to withdraw.	
Dukes, Joseph - -	For a grant of land for assisting missionaries in interpreting & instructing Choctaws.	25	3	H. bill -	Indian Affairs	No amendm't, and adverse.	190	686		
Duley, John - -	Right of pre-emption to a tract of land in Louisiana.	20	1	Petition -	Public Lands.					
Duley, John - -	Right of pre-emption to a tract of land in Louisiana.	20	2	Petition -	Public Lands	Adverse.				
Duley, John - -	For loss sustained on flour by interference of commanding general at N. Orleans in 1814.	20	1	Petition -	Claims.					
Dumas, John F. -	Indemnification for cotton seized at St. Sebastian in 1809 by France.	18	2	Petition -	For. Relations	Adverse -	-	-	Ordered to lie on the table.	MS. rep., Jan. 19, 1825.
Dumas, John F. -	Revision of decision against his claim for spoliations committed by Spain.	18	2	Petition -	For. Relations	Adverse -	-	-	Ordered to lie on the table.	MS. rep., Jan. 19, 1825.
Dumas, John F. -	Revision of decision against his claim for spoliations committed by Spain.	19	1	Petition -	For. Relations	-	-	-	Com. disch'gd.	
Dumouchel, Eugene C.	Confirming land title - -	22	1	H. bill -	Pr. L. Claims	No amendm'nt	-	125	Passed -	Approved June 25, 1832.
Dunham, Stephen -	Pension - - - -	21	2	H. bill -	Pensions -	No amendm'nt	-	490		
Dunn, Samuel, widow of.	Remuneration for supplies furnished his company, and wages due him for revolu-	16	1	Petition -	Claims -	-	-	-	Com. disch'gd	Leave to withdraw.

Dunn, Robert	Pension	22	1	H. bill	Pensions	Amendment	–	65	Postponed ind.	
Dunn, Jacob, representatives of.	Commutation pay with interest	23	1	Petition	Revo. Claims	Adverse	480			
Duncan, Jonas	Compensation for use of house during the late war.	18	1	H. bill	Claims	No amendm't	–	124	Passed	Approved May 19, 1824.
Duncan, Abner L., executor of.	For illegal capture and detention of the "Iris" and cargo by an officer of the United States navy.	21	1	Petition	Judiciary	Adverse	90			
Duncan, Abner L., executor of.	For illegal capture and detention of the "Iris" and cargo by an officer of the United States navy.	22	1	Petition	Judiciary	–	–	–	Com. disch'gd.	
Duncan, Abner L., executor of.	Compensation for services rendered.	22	1	Petition	Claims, disch'd; Judiciary.	–	–	–	Com. disch'gd.	
Duncan, Abner L., executor of.	For supplies, &c., furnished militia of United States in 1803.	22	1	Petition	Claims.					
Duncan, Abner L., executor of.	For supplies, &c., furnished militia of United States in 1803.	23	1	Petition	Claims	–	–	–	Com. disch'gd.	
Duncan, Abner L., executor of.	For supplies, &c., furnished militia of United States in 1803.	24	1	Petition	Claims.					
Duncan, Abner L., executor of.	For supplies, &c., furnished militia of United States in 1803.	26	1	Petition	Claims	–	396	–	Com. disch'gd.	
Duncan, Abner L., executor of.	To be released from liability on certain bonds.	23	1	Petition	Judiciary	Adverse	428			
Duncan, Abner L., executor of.	To be released from liability on certain bonds.	24	1	Petition	Judiciary	Adverse	–	–	Laid on table	MS. rep., Feb. 3, 1836.
Duncan, Abner L., executor of.	To be released from liability on certain bonds.	26	1	Petition	Claims	Adverse	384	–	Rep. agreed to.	
Duncan, William, trustee of.	Indemnity for French spoliations prior to 1800.	21	2	Petition	–	–	–	–	Laid on table.	
Dunbar, Joseph	Compensation for extra services while receiver of public money.	18	2	Petition	Claims, disch'd; Public Lands.					

ALPHABETICAL LIST—Continued.

Claimant.	Nature or object of claim.	Congress.	Session.	How brought before the Senate.	Committee to which referred.	Nature of the report.	No. of report.	No. of bill.	How disposed of in the Senate.	Remarks.
Dunbar, Joseph -	Compensation for extra services while receiver of public moneys.	19	2	Petition -	Public Lands	Bill - -	56	100	Passed	Approved Mar. 2, 1827.
Dundas, Agnes, heirs of	That the right which the United States may have acquired to certain property by escheat may be vested in them.	25	2	Petition -	Judiciary -	Bill - -	-	328		
Dundas, Agnes, heirs of	That the right which the United States may have acquired to certain property by escheat may be vested in them.	25	3	Petition -	Judiciary	Bill - -	-	145	Passed.	
Dundas, Agnes, heirs of	That the right which the United States may have acquired to certain property by escheat may be vested in them.	26	1	Petition -	Judiciary -	Bill - -	-	140	Passed.	
Dundas, Agnes, heirs of	That the right which the United States may have acquired to certain property by escheat may be vested in them.	26	2	Petition -	Judiciary -	Bill - -	-	210	Passed -	Approved Mar. 3, 1841.
Dunham, Stephen, and Israel Beach.	Pension - - -	22	1	H. bill -	Pensions -	Amendment -	423	83	Postponed ind.	
Dunham, Elisha -	Indemnity for French spoliations prior to 1800.	25	2	Petition -	-	-	-	-	Laid on table.	
Dunham, Jacob -	For property captured by pirates and recaptured by United States.	26	1	Petition -	Claims -	Adverse -	152	-	Laid on table.	
Dunlap, Robert -	For arrearages due him as blacksmith to the Osage Indians.	19	2	Petition -	Indian Affairs	Adverse.				

Dunlop, Wm., & Co. -	Indemnity for French spoliations prior to 1800.	21	1	Petition -	Select -	-	-	68	Laid on table.		
Dunlop, Wm., & Co. -	Indemnity for French spoliations prior to 1800.	23	1	Petition -	-	-	-	-	Laid on table.		
Dunault, Edward, representatives of.	Indemnity for French spoliations prior to 1800.	21	1	Petition -	-	-	68	-	Laid on table.		
Dunklee, John R. -	For services in transporting the mail.	26	1	Petition -	P. O. & P. R.	-	-	-	Committee discharged.		
Dupont, Chas. J., attorney of J. A. B. L. de Lauriston and others.	Confirmation of their title to certain lands derived from the French Government.	20	1	Petition -	Pr. L. Claims.						
Dupont, Chas. J., attorney of M. A., marquis of Cöetlogan, & John B. Felicité, count, &c.	Confirmation of their title to certain lands derived from the French Government.	20	1	Petition -	Pr. L. Claims.						
Dupré, widow - -	For. destruction of property during the late war.	21	1	H. bill -	Claims -	Amendment -	-	105	Passed -	Approved May 29, 1830.	
Duplantier, Fergus -	Confirmation of title to land -	25	2	Petition -	Pr. L. Claims.						
Duplessis, Sant'go Gyon, representatives of.	Confirmation of title to land -	25	2	Petition -	Pr. L. Claims	-	-	-	Committee discharged.		
Duplessis, Sant'go Gyon, representatives of.	Confirmation of title to land -	25	3	Petition -	Pr. L. Claims	-	-	-	Committee discharged.		
Duplentin, Armand, representatives of.	Confirmation of title to land -	25	3	Petition -	Pr. L. Claims	-	-	-	Committee discharged.		
Duportail, Louis Lebeque.	(See Brigadier General Armand.)										
Dupuis, John B. -	Confirmation of land title -	20	1	H. bill -	Public Lands	Amendment -	-	56	Passed -	Approved May 21, 1828.	
Durnford, E. W. -	Confirmation of land title -	17	1	Petition -	Public Lands	-	-	-	Com. disch'd.		
Duret, Louis, representatives of.	Permission to locate a grant of land.	22	2	Resolution	Public Lands.						
Durning, Edward -	Correction of error in the entry of land or refunding of money paid.	22	2	Petition -	Public Lands.						
Durant, Thos., widow of.	Pension - - -	25	2	H. bill -	Pensions -	-	-	787	Committee discharged.		
Durant, Thos., widow of.	Pension - - -	25	3	H. bill -	Pensions -	No amendm'nt and adverse.	-	932			
Durant, Laughlin, (half-breed Indian.)	To be allowed to convey fee-simple of reservation granted to him.	25	3	Petition -	Public Lands	-	-	-	Committee discharged.		
Durell, John - -	Invalid pension - -	14	1	H. bill -	Militia -	No amendm'nt	-	-	Passed -	Approved Apr. 30, 1816.	

ALPHABETICAL LIST—Continued.

Claimant.	Nature or object of claim.	Congress.	Session.	How brought before the Senate.	Committee to which referred.	Nature of the report.	No. of report.	No. of bill.	How disposed of in the Senate.	Remarks.
Durfee, Benjamin	Pension	25	2	H. bill	Pensions	No amendm'nt	–	787	Passed	Approved July 7, 1838.
Durham, Thomas	(See Gurdon S. Hubbard.)									
Durkee, Charles	Reimbursement of expenses of surveying the harbor of Southport, in Michigan.	25	2	Petition	Claims.					
Dutton, Joseph L., and others.	Compensation for damages to property during the late war by United States troops.	17	1	H. bill	Claims	No amendm'nt	–	154	Postp'd indef.	
Dutton, Joseph L., and others.	Compensation for damages to property during the late war by United States troops.	17	2	Petition	Claims	Bill	–	87	Passed	Approved Mar. 3, 1823.
Dutton, James	To enter lands in lieu of those which he entered through mistake.	24	2	Petition	Public Lands	Favorable, and bill.	93	159	Passed.	
Dutton, James	To enter lands in lieu of those which he entered through mistake.	25	2	S. bill	Public Lands	No amendm'nt	–	80	Passed.	
Dutton, James	To enter lands in lieu of those which he entered through mistake.	25	3	S. bill	Public Lands	No amendm'nt	–	191		
Dutton, James	To enter lands in lieu of those which he entered through mistake.	26	1	S. bill	Public Lands	No amendm'nt	–	81	Passed with amendment.	
Duverge, Bartholomew	Property used by American troops at New Orleans at the close of the late war.	14	2	H. bill	Claims	No amendm'nt	–	129	Postponed till after close of the session.	
Duverge, Bartholomew	Property used by American troops at New Orleans at the close of the late war.	15	2	Petition	Claims	Bill	–	70	Passed.	

Duverge, Bartholomew	Property used by United States troops at New Orleans at the close of the late war.	16	2	H. bill	Claims	No amendm'nt	-	206	Passed		Approved Mar. 2, 1831.
Duval, Mareen	Compensation for provisions purchased for troops.	18	1	H. bill	Claims	No amendm'nt	-	97	Passed		Approved May 18, 1824.
Duval & Carnes	Damages for unlawful seizure of goods.	21	2	Petition	Claims	Bill	-	93	Passed		Approved Mar. 3, 1831.
Duval, Daniel, representatives of.	Commutation pay	25	2	Petition	Revo. Claims	Bill	-	143	Passed		Approved June 13, 1838.
Duval, Edward W., representatives of.	Equitable settlement of their accounts.	25	2	H. bill	Claims	No amendm'nt	-	59	Passed		Approved Feb. 15, 1838.
Duval, George, (a Cherokee,) and others.	Indemnification for depredations committed on his property.	25	2	Petition	To Sec. of War; Indian Aff's.	Bill	125	207	Passed.		
Duval, George, (a Cherokee,) and others.	Indemnification for depredations committed on his property.	16	1	S. bill	Indian Affairs	No amendm'nt	-	297	Passed.		
Dye, Jonathan, representatives of.	Seven years' half pay	25	2	H. bill	Revo. Claims	No amendm'nt and adverse.	-	717			
Dye, Jonathan, representatives of.	Seven years' half pay	26	1	H. bill	Revo. Claims	-	-	86			
Dyer, Walter	Pension	24	1	H. bill	Pensions	No amendm'nt	-	419	Passed		Approved June 28, 1836.
Dyer, Joel H.	Pension for the services of his father.	22	2	Petition	Pensions	-	-	-	Committee discharged.		
Dyer, Joel H.	Pension for the services of his father.	23	1	Petition	Pensions	-	-	-	Committee discharged.		
Dyer, Howland	Remuneration for injury while employed on board of a revenue cutter.	26	2	Petition	Pensions, dis'd; Naval.	-	-	-	Committee discharged.		
Eadus, William	Indemnity for house burnt by enemy in 1813.	25	2	H. bill	Claims	No amendm'nt	-	56	Passed		Approved April 6, 1838.
Eakin, Susan W.	Pension	17	2	Petition	Naval Affairs	-	-	-	Com. disch'd.		
Earle, Elias, and B. Stone.	For suspension of proceedings in a suit against them.	17	2	Petition	-	-	-	-	Laid on table.		
Earle, Elias, and B. Stone.	For release from liability as sureties of Adam Carruth.	19	1	Petition	Mil. Affairs	-	-	-	Committee discharged.		
Earle, Elias, and B. Stone.	For release from judgment obtained against them by U. S.	20	2	Petition	Judiciary	Bill	22	41	Passed.		
Earle, Elias, and B. Stone.	For release from judgment obtained against them by U. S.	21	1	Petition	Judiciary	Bill	-	37	Passed		MS. rep. Jan. 5, 1830.
Earle, Elias, and B. Stone.	For release from judgment obtained against them by U. S.	21	2	-	-	-	-	-	-		Leave to withdraw petition and papers.

ALPHABETICAL LIST—Continued.

Claimant.	Nature or object of claim.	Congress.	Session.	How brought before the Senate.	Committee to which referred.	Nature of the report.	No. of report.	No. of bill.	How disposed of in the Senate.	Remarks.
Earle, Elias, and B. Stone.	For release from judgment obtained against them by U. S.	22	1	S. bill	Judiciary	No amendm'nt	26	49	Passed	Approved July 13, 1832.
Earl, Elijah, and others	For property illegally captured and sold by French in 1809.	18	1	Petition	For. Relations.					
Earle, Samuel	For compensation for revolutionary services.	21	2	Memorial	Mil. Affairs	–	–	–	Com. disch'd, and referred to Com. on Pen.; Com. disch'd.	
Earle, Samuel	Revolutionary pension	22	1	Petition	Pensions.					
Earle, Samuel	Revolutionary pension	22	2	–	–	–	–	–	–	Leave to withdraw petition and papers.
Earle, William N.	To cancel a judgment obtained against him by U. States.	17	1	H. bill	Claims	No amendm'nt	–	58	Postponed ind.	
Earle, William N.	To adjust and settle his accounts.	18	1	H. bill	Claims	No amendm'nt	–	61	Passed	Approved May 17, 1824.
Earnest, William	Invalid pension	15	2	H. bill	Pensions	Amendment	–	–	Passed with amendment.	Approved Mar. 3, 1819.
Earwood, Joel	For exchange of land entry	15	1	H. bill	Public Lands	Amendment	–	12	Passed with amendment.	Approved Jan. 22, 1818.
Easby, William	For services in launching frigate Potomac.	24	1	Petition	Naval Affairs.					
Easby, William	For services in launching frigate Potomac.	25	2	Petition	Naval Affairs	–	–	–	Com. disch'd.	
Easby, William	For services in launching frigate Potomac.	25	3	H. bill	Naval Affairs	No amendm'nt and adverse.	–	175		
Easby, William	For services in launching frigate Potomac.	26	1	Petition	Naval Affairs	Adverse	38	–	Report agreed to.	
East, William	Payment for horseshoes furnished United States troops in last war.	24	1	Resolution	Claims	Bill	382	267	Passed.	

East, William - -	Payment for horseshoes furnished United States troops in last war.	25	2	S. bill -	Claims -	No amendm'nt and adverse.	-	34	Passed.	
East, William - -	Payment for horseshoes furnished United States troops in last war.	25	3	S. bill -	Claims -	No amendm'nt	-	7	Passed -	Approved Feb. 6, 1839.
Eastman, Eli - -	Pension - - - -	25	2	H. bill -	Pensions -	No amendm'nt	-	405	Passed -	Approved June 28, 1838.
Eastman, Jonathan B. -	To be released from payment of public money taken by enemy.	14	1	H. bill -	Mil. Affairs -	No amendm'nt	-	-	Passed -	Approved Jan. 17, 1816.
Eastman, Thomas -	For expenditures for storage while supplying U. States troops.	17	2	Petition -	Claims -	-	-	-	Com. disch'd.	
Eastman, Thomas -	For expenditures for storage while supplying U. States troops.	18	1	-	-	-	-	-	-	Leave to withdraw.
Easton, Joseph - -	(See Joseph Eaton.)									
Easton, Rufus - -	For authority to locate land claims.	16	1	Petition -	Public Lands	-	-	-	Com. disch'd.	
Easton, Rufus - -	For authority to locate land claims.	16	2	Petition -	Public Lands	-	-	-	Com. disch'd.	
Easton, Rufus - -	For authority to locate land claims.	21	2	Petition -	Public Lands.					
Easton, Rufus - -	For authority to locate land claims.	22	1	Petition -	Pr. L. Claims.					
Easton, Rufus - -	For authority to locate land claims.	23	1	Petition -	Pr. L. Claims	Bill - -	-	86	Passed -	Approved June 30, 1834.
Easton, Sarah, and Dorothy Storer.	(See Colonel R. Harrison, heirs of.)									
Easton, William C. -	For additional compensation as clerk in commissary department.	23	2	Petition -	Claims -	Bill - -	31	72		
Easton, William C. -	For additional compensation as clerk in commissary department.	24	1	S. bill and petition.	Mil. Affairs -	-	-	-	Com. disch'd.; referred to Indian Affairs; com. disch'd., and referred to Claims.	
Easton, William C. -	For additional compensation as clerk in commissary department.	24	2	Petition -	Mil. Affairs.					

ALPHABETICAL LIST—Continued.

Claimant.	Nature or object of claim.	Congress.	Session.	How brought before the Senate.	Committee to which referred.	Nature of the report.	No. of report.	No. of bill.	How disposed of in the Senate.	Remarks.
Easton, William C. -	For additional compensation as clerk in commissary department.	25	2	Petition -	Mil. Affairs -	Bill - -	-	50	Laid on table.	
Easton, William C. -	For additional compensation as clerk in commissary department.	25	3	Petition -	Mil. Affairs -	-	-	-	Com. disch'd.	
Eaton, Ebenezer -	Arrearages of pension -	23	2	Petition -	Pensions.					
Eaton, Ebenezer -	Arrearages of pension -	23	2	Petition -	Pensions -	-	-	-	Com. disch'd.	
Eaton, Joseph. [This name is Easton in the law.]	Paying expenses incurred by him for quarters.	22	2	H. bill -	Mil. Affairs -	No amendm'nt	-	181	Passed -	Approved Jan. 14, 1833.
Eaton, Lucy, widow of John Bennett.	Pension - - -	25	2	Petition -	Pensions.					
Eaton, Lucy, widow of John Bennett.	Pension - - -	26	2	Petition -	Pensions -	-	-	-	Discharged.	
Eaton, Origen - -	Increase of pension - -	23	2	H. bill -	Pensions -	Amendment -	-	517	Passed, with amendment.	
Eaton, Origen, & others	Pensions, and arrearages of pensions.	24	1	H. bill -	Pensions -	No amendm'nt	-	58	Passed -	Approved May 14, 1836.
Eaton, Robert - -	To refund penalty - -	22	2	H. bill -	Finance -	No amendm'nt	-	205	Passed -	Approved Mar. 2, 1833.
Eaton, William -	Settlement of his accounts for building public works.	18	1	Petition -	Claims -	Adverse -	40	-	Laid on table.	Leave to withdraw.
Eaton, William -	Settlement of his accounts for building public works.	21	2	Petition -	Claims -	-	-	-	-	Leave to withdraw.
Eaton, William - -	Revolutionary pension -	20	2	Petition -	Pensions.					
Eaton, William -	For losses sustained on Treasury notes, and for services rendered.	21	2	Petition -	Claims -	-	-	-	-	Leave to withdraw petition and papers.
Eaton, William -	For damages sustained per suspension of public works.	22	1	Petition -	Claims.					
Eaton, William -	For damages sustained per suspension of public works.	24	2	Petition -	Claims -	-	-	-	Com. disch'd.	Leave to withdraw.

Eaton, William	For damages sustained per suspension of public works.	25	2	Petition	Claims	–	–	–	Committee discharged.	
Eaton, William	For damages sustained per suspension of public works.	25	3	Petition	Claims.					
Eaton, William	For damages sustained per suspension of public works.	26	1	Petition	Claims	–	–	–	Committee discharged.	
Eaton, William	For services rendered and losses sustained in quartermaster's department.	22	1	Petition	Mil. Affairs	–	–	–	Com. disch'd., and referred to Committee on Claims.	Leave to withdraw petition and papers.
Eaton, Gen. William, heirs of.	For services and sacrifices in the expedition against Tripoli.	24	1	Petition	Mil. Affairs	Bill	–	52 70	Passed.	
Eaton, Gen. William, heirs of.	For services and sacrifices in the expedition against Tripoli.	24	2	S. bill	Mil. Affairs	No amendm'nt	–	6	Passed.	
Eaton, Gen. William, heirs of.	For services and sacrifices in the expedition against Tripoli.	25	2	Petition	Mil. Affairs	Bill	–	77 124	Passed.	
Eckert, John, administrator of.	Indemnity for French spoliations prior to 1800.	22	1	Petition	Select.					
Eckfeldt, Adam	For expenses incurred in preparing medals.	25	1	H. bill	Finance	Amendment	5	5	Passed	Approved Ap'l 6, 1838.
Eckford, Henry, heirs of.	For use of lands for naval purposes.	23	1	Memorial	Naval Affairs	Bill	–	225 132	Passed.	
Eckford, Henry, heirs of.	For use of lands for naval purposes.	23	2	S. bill	Naval Affairs	Amendment	–	31		
Eckford, Henry, heirs of.	For use of lands for naval purposes.	24	1	Petition	Naval Affairs	Bill	–	61 76	Passed.	
Eckford, Henry, heirs of.	For use of lands for naval purposes.	24	2	S. bill	Naval Affairs	Amendment	–	63		
Eckford, Henry, heirs of.	For use of lands for naval purposes.	25	2	S. bill	Naval Affairs	Amendment	–	198		
Eckford, Henry, heirs of.	For use of lands for naval purposes.	25	3	Petition	Naval Affairs	Bill	–	195		
Eckford, Henry, heirs of.	For use of lands for naval purposes.	26	1	Petition	Naval Affairs	Bill	228	239	Passed, with amendments.	
Eckford, Henry, heirs of.	For use of lands for naval purposes.	26	2	Petition	Naval Affairs	Bill	–	190	Passed, with amendments.	
Eckright, Isaac	Pension	23	2	H. bill	Pensions	Amendment	–	691	Passed	Approved Mar. 3, 1835.
Eckright, Isaac, and others.	Pensions	24	1	H. bill	Pensions	No amendm'nt	–	691	Passed; reconsidered, and laid on the table.	

ALPHABETICAL LIST—Continued.

Claimant.	Nature or object of claim.	Congress.	Session.	How brought before the Senate.	Committee to which referred.	Nature of the report.	No. of report.	No. of bill.	How disposed of in the Senate.	Remarks.
Elbert, John L. -	For horse lost in the public service.	22	2	Petition -	Mil. Affairs.					
Elbert, John L. -	For horse lost in the public service.	24	1	Petition -	Claims -	Adverse -	213	–	Rejected.	
Elbert, Samuel, representatives of.	For commutation of half-pay -	24	1	Petition -	Revo. Claims	Adverse -	172	–	Laid on table.	
Eldridge, Elisha, of Massachusetts.	For remission of fine for violation of revenue laws.	25	2	Petition -	Commerce -	Bill - -	410	320		
Eldridge, Elisha, of Massachusetts.	For remission of fine for violation of revenue laws.	25	3	S. bill -	Commerce -	No amendm'nt	–	130	Passed.	
Eldridge, Elizabeth -	For the pension granted to her deceased husband.	22	2	Petition -	Pensions -	–	–	–	Com. disch'gd.	
Eldred, Moses - -	Pension - - - -	25	2	H. bill -	Pensions -	No amendm'nt	–	626	Passed -	Approved July 7, 1838.
Eldred, Ward - -	For confirmation of title to military bounty land.	20	2	Petition -	Public Lands	Bill.				
Eldred, Ward - -	For confirmation of title to military bounty land.	21	2	–	–	–	–	–	–	Leave to withdraw petition and papers.
Eldred, Ward - -	For confirmation of title to military bounty land.	22	1	Petition -	Public Lands	–	–	–	Discharged.	
Elizabeth City, Virginia, churchwardens of.	Paying for a bell destroyed during late war.	21	1	H. bill -	Military Aff's	No amendm'nt	–	21	Passed -	Approved Feb. 11, 1830.
Elkins, Jonathan -	Increase of pension - -	24	1	Resolution	Pensions -	Bill - -	–	236	Passed -	Approved June 15, 1836.
Elliot, George, a Cherokee.	To pay him for services rendered.	23	1	H. bill -	Indian Affairs	No amendm'nt	–	93	Passed -	Approved June 28, 1834.
Elliott, George - -	Pension - - - -	24	1	H. bill -	Pensions -	No amendm'nt	–	252	Passed -	Approved June 28, 1836.
Elliott, John - -	For compensation for a horse which died in public service.	25	2	Petition -	Claims -	–	–	–	Discharged.	
Elliott, John - -	For compensation for a horse which died in public service.	25	3	Petition -	Claims -	–	–	–	Discharged.	
Elliott, John, and Ebenezer De Forest.	Pensions - - - -	22	1	H. bill -	Pensions -	Amendment -	–	55	Ind. postponed.	

Elliot, John B. -	For extending to him the act for relief of purchasers of lands.	20	1	Petition -	Public Lands	-	-	-	Discharged.	
Elliot, John C., & others	To release them from liability as sureties of John H. Alley.	17	1	H. bill -	Claims -	No amendm'nt	-	118	Passed -	Approved May 7, 1822.
Elliott, Jonathan -	Paying for supplies furnished United States troops in 1813.	25	2	H. bill -	Claims -	No amendm'nt	-	63	Passed -	Approved April 20, 1838.
Elliott, Jonathan -	For depreciation of land by alteration of plan of city.	25	3	Petition -	Dist. of Col.					
Elliott, Joseph - -	For a grant of land - -	22	1	Petition -	Public Lands	Bill - -	-	76	Passed -	Approved July 13, 1832.
Elliot, Nathaniel -	Pension - - -	21	1	H. bill -	Pensions -	Amendment -	-	72	Passed -	Approved May 20, 1830.
Elliott, Richard -	Pension - - -	25	2	H. bill -	Pensions -	No amendm'nt, and adverse.	-	308	Recommitted—adverse report.	
Elliott, Richard -	Pension - - -	25	3	Petition -	Pensions -	-	-	-	Discharged.	
Elliott, Richard -	Pension - - -	26	1	Petition -	Pensions -	Adverse -	468	-	Rep. agreed to.	
Elliott, Richard -	Pension - - -	26	2	Petition -	Pensions -	-	-	-	Discharged.	
Elliot, Silence, heirs of	For authority to institute suit against United States.	21	1	Petition -	Judiciary -	Bill - -	-	131		
Elliot, Silence, heirs of	For authority to institute suit against United States.	21	2	Petition -	Judiciary -	-	-	-	Discharged.	
Elliot, Silence, heirs of	For authority to institute suit against United States.	22	1	Petition -	Judiciary.					
Elliot, Silence, heirs of	For authority to institute suit against United States.	23	1	Petition -	Judiciary -	Adverse -	431			
Elliot, Silence, heirs of	For authority to institute suit against United States.	23	2	Petition -	Judiciary -	Special -	124	-	Committee discharged; referred to Solicitor of Treasury.	
Elliot, Silence, heirs of	For authority to institute suit against United States.	24	1	Petition -	Judiciary, with report of Solicitor of the Treasury.	Bill - -	321	224	Passed.	
Elliot, Silence, heirs of	For authority to institute suit against United States.	25	2	S. bill -	Judiciary -	-	-	292	(Bill not printed.)	
Elliot, Silence, heirs of	For authority to institute suit against United States.	26	1	Petition -	Judiciary -	Adverse -	207	-	Rep. agreed to.	
Elliott, Thomas -	For horse lost in public service.	26	1	Petition -	Claims -	Adverse -	177	-	Rep. agreed to.	
Ellis, David - -	For debenture on Madeira wine exported.	20	1	Petition -	Finance -	Bill - -	-	93	Passed -	Approved May 26, 1830.
Ellis, Colonel John -	To allow him to exchange land.	21	1	H. bill -	Public Lands	No amendm'nt	-	85	Passed, with amendment.	Approved May 29, 1830.

ALPHABETICAL LIST—Continued.

Claimant.	Nature or object of claim.	Congress.	Session.	How brought before the Senate.	Committee to which referred.	Nature of the report.	No. of report.	No. of bill.	How disposed of in the Senate.	Remarks.
Earle, Elias, and B. Stone.	For release from judgment obtained against them by U. S.	22	1	S. bill	Judiciary	No amendm'nt	26	49	Passed	Approved July 13, 1832.
Earl, Elijah, and others	For property illegally captured and sold by French in 1809.	18	1	Petition	For. Relations.					
Earle, Samuel	For compensation for revolutionary services.	21	2	Memorial	Mil. Affairs	–	–	–	Com. disch'd, and referred to Com. on Pen.; Com. disch'd.	
Earle, Samuel	Revolutionary pension	22	1	Petition	Pensions.					
Earle, Samuel	Revolutionary pension	22	2	–	–	–	–	–	–	Leave to withdraw petition and papers.
Earle, William N.	To cancel a judgment obtained against him by U. States.	17	1	H. bill	Claims	No amendm'nt	–	58	Postponed ind.	
Earle, William N.	To adjust and settle his accounts.	18	1	H. bill	Claims	No amendm'nt	–	61	Passed	Approved May 17, 1824.
Earnest, William	Invalid pension	15	2	H. bill	Pensions	Amendment	–	–	Passed with amendment.	Approved Mar. 3, 1819.
Earwood, Joel	For exchange of land entry	15	1	H. bill	Public Lands	Amendment	–	12	Passed with amendment.	Approved Jan. 22, 1818.
Easby, William	For services in launching frigate Potomac.	24	1	Petition	Naval Affairs.					
Easby, William	For services in launching frigate Potomac.	25	2	Petition	Naval Affairs	–	–	–	Com. disch'd.	
Easby, William	For services in launching frigate Potomac.	25	3	H. bill	Naval Affairs	No amendm'nt and adverse.	–	175		
Easby, William	For services in launching frigate Potomac.	26	1	Petition	Naval Affairs	Adverse	38	–	Report agreed to.	
East, William	Payment for horseshoes furnished United States troops in last war.	24	1	Resolution	Claims	Bill	382	267	Passed.	
East, William	Payment for horseshoes furnished United States troops in last war.	24	2	S. bill and petition.	Claims	No amendm'nt and favorable.	16	10	Passed.	

East, William -	nished United States troops in last war.					and adverse.				
East, William -	Payment for horseshoes furnished United States troops in last war.	25	3	S. bill -	Claims -	No amendm'nt	-	7	Passed -	Approved Feb. 6, 1839.
Eastman, Eli -	Pension - - -	25	2	H. bill -	Pensions -	No amendm'nt	-	405	Passed -	Approved June 28, 1838.
Eastman, Jonathan B. -	To be released from payment of public money taken by enemy.	14	1	H. bill -	Mil. Affairs -	No amendm'nt	-	-	Passed -	Approved Jan. 17, 1816.
Eastman, Thomas -	For expenditures for storage while supplying U. States troops.	17	2	Petition -	Claims -	-	-	-	Com. disch'd.	
Eastman, Thomas -	For expenditures for storage while supplying U. States troops.	18	1	-	-	-	-	-	-	Leave to withdraw.
Easton, Joseph - -	(See Joseph Eaton.)									
Easton, Rufus - -	For authority to locate land claims.	16	1	Petition -	Public Lands	-	-	-	Com. disch'd.	
Easton, Rufus - -	For authority to locate land claims.	16	2	Petition -	Public Lands	-	-	-	Com. disch'd.	
Easton, Rufus - -	For authority to locate land claims.	21	2	Petition -	Public Lands.					
Easton, Rufus - -	For authority to locate land claims.	22	1	Petition -	Pr. L. Claims.					
Easton, Rufus - -	For authority to locate land claims.	23	1	Petition -	Pr. L. Claims	Bill - -	-	86	Passed -	Approved June 30, 1834.
Easton, Sarah, and Dorothy Storer.	(See Colonel R. Harrison, heirs of.)									
Easton, William C. -	For additional compensation as clerk in commissary department.	23	2	Petition -	Claims -	Bill - -	31	72		
Easton, William C. -	For additional compensation as clerk in commissary department.	24	1	S. bill and petition.	Mil. Affairs -	-	-	-	Com. disch'd.; referred to Indian Affairs; com. disch'd., and referred to Claims.	
Easton, William C. -	For additional compensation as clerk in commissary department.	24	2	Petition -	Mil. Affairs.					

ALPHABETICAL LIST—Continued.

Claimant.	Nature or object of claim.	Congress.	Session.	How brought before the Senate.	Committee to which referred.	Nature of the report.	No. of report.	No. of bill.	How disposed of in the Senate.	Remarks.
Easton, William C. -	For additional compensation as clerk in commissary department.	25	2	Petition -	Mil. Affairs -	Bill - -	-	50	Laid on table.	
Easton, William C. -	For additional compensation as clerk in commissary department.	25	3	Petition -	Mil. Affairs -	-	-	-	Com. disch'd.	
Eaton, Ebenezer -	Arrearages of pension -	23	2	Petition -	Pensions.					
Eaton, Ebenezer -	Arrearages of pension -	25	2	Petition -	Pensions -	-	-	-	Com. disch'd.	
Eaton, Joseph. [This name is Easton in the law.]	Paying expenses incurred by him for quarters.	22	2	H. bill -	Mil. Affairs -	No amendm'nt	-	181	Passed -	Approved Jan. 14, 1833.
Eaton, Lucy, widow of John Bennett.	Pension - - -	25	2	Petition -	Pensions.					
Eaton, Lucy, widow of John Bennett.	Pension - - -	26	2	Petition -	Pensions -	-	-	-	Discharged.	
Eaton, Origen - -	Increase of pension - -	23	2	H. bill -	Pensions -	Amendment -	-	517	Passed, with amendment.	
Eaton, Origen, & others	Pensions, and arrearages of pensions.	24	1	H. bill -	Pensions -	No amendm'nt	-	58	Passed -	Approved May 14, 1836.
Eaton, Robert - -	To refund penalty - -	22	2	H. bill -	Finance -	No amendm'nt	-	205	Passed -	Approved Mar. 2, 1833.
Eaton, William -	Settlement of his accounts for building public works.	18	1	Petition -	Claims -	Adverse -	40	-	Laid on table.	Leave to withdraw.
Eaton, William -	Settlement of his accounts for building public works.	21	2	Petition -	Claims -	-	-	-	-	Leave to withdraw.
Eaton, William - -	Revolutionary pension -	20	2	Petition -	Pensions.					
Eaton, William -	For losses sustained on Treasury notes, and for services rendered.	21	2	Petition -	Claims -	-	-	-	-	Leave to withdraw petition and papers.
Eaton, William -	For damages sustained per suspension of public works.	22	1	Petition -	Claims.					
Eaton, William -	For damages sustained per suspension of public works.	24	2	Petition -	Claims -	-	-	-	Com. disch'd.	Leave to withdraw.

[illegible]	[illegible] suspension of public works.	[illegible]	[illegible]	[illegible]	Claims.					
Eaton, William -	For damages sustained per suspension of public works.	26	1	Petition -	Claims -	-	-	-	Committee discharged.	
Eaton, William -	For services rendered and losses sustained in quartermaster's department.	22	1	Petition -	Mil. Affairs -	-	-	-	Com. disch'd., and referred to Committee on Claims.	Leave to withdraw petition and papers.
Eaton, Gen. William, heirs of.	For services and sacrifices in the expedition against Tripoli.	24	1	Petition -	Mil. Affairs -	Bill - -	52	70	Passed.	
Eaton, Gen. William, heirs of.	For services and sacrifices in the expedition against Tripoli.	24	2	S. bill -	Mil. Affairs -	No amendm'nt	-	6	Passed.	
Eaton, Gen. William, heirs of.	For services and sacrifices in the expedition against Tripoli.	25	2	Petition -	Mil. Affairs -	Bill - -	77	124	Passed.	
Eckert, John, administrator of.	Indemnity for French spoliations prior to 1800.	22	1	Petition -	Select.					
Eckfeldt, Adam -	For expenses incurred in preparing medals.	25	1	H. bill -	Finance -	Amendment -	5	5	Passed -	Approved Ap'l 6, 1838.
Eckford, Henry, heirs of.	For use of lands for naval purposes.	23	1	Memorial	Naval Affairs	Bill - -	225	132	Passed.	
Eckford, Henry, heirs of.	For use of lands for naval purposes.	23	2	S. bill -	Naval Affairs	Amendment -	-	31		
Eckford, Henry, heirs of.	For use of lands for naval purposes.	24	1	Petition -	Naval Affairs	Bill -	61	76	Passed.	
Eckford, Henry, heirs of.	For use of lands for naval purposes.	24	2	S. bill -	Naval Affairs	Amendment -	-	63		
Eckford, Henry, heirs of.	For use of lands for naval purposes.	25	2	S. bill -	Naval Affairs	Amendment -	-	190		
Eckford, Henry, heirs of.	For use of lands for naval purposes.	25	3	Petition -	Naval Affairs	Bill - -	-	195		
Eckford, Henry, heirs of.	For use of lands for naval purposes.	26	1	Petition -	Naval Affairs	Bill - -	228	239	Passed, with amendments.	
Eckford, Henry, heirs of.	For use of lands for naval purposes.	26	2	Petition -	Naval Affairs	Bill - -	-	190	Passed, with amendments.	
Eckright, Isaac -	Pension - - -	23	2	H. bill -	Pensions -	Amendment -	-	691	Passed -	Approved Mar. 3, 1835.
Eckright, Isaac, and others.	Pensions - - -	24	1	H. bill -	Pensions -	No amendm'nt	-	691	Passed; reconsidered, and laid on the table.	

ALPHABETICAL LIST—Continued.

Claimant.	Nature or object of claim.	Congress.	Session.	How brought before the Senate.	Committee to which referred.	Nature of the report.	No. of report.	No. of bill.	How disposed of in the Senate.	Remarks.
Econchatta-Nico -	Indemnification for depredations committed by white persons on his property.	25	2	Mes. from President.	Indian Affairs	-	393	-	Com. disch'gd.	
Eddy, Caleb - -	Drawback forfeited by an accidental omission.	26	2	Petition -	Commerce -	-	-	222	Motion to discharge laid on the table; recommitt'd; bill reported.	
Edgar, John - -	For supplies furnished Indians from 1787 to 1790.	20	1	Memorial	Claims -	Adverse -	-	-	Laid on table	MS. rep. Dec. 24, 1827.
Edgar, John - -	For confirmation of land title	21	1	Petition -	Pr. L. Claims	Bill - -	10	36	Passed.	
Edgar, John - -	For revolutionary pension -	21	1	Petition -	Pensions -	Bill - -	-	98	Passed -	Approved May 26, 1830.
Edgar, William, and Alexander Macomb.	For refunding money paid on land forfeited.	15	2	Petition -	Public Lands	-	-	-	Com. disch'gd	Leave to withdraw papers.
Edgecomb, Samuel -	Pension - - - -	25	2	H. bill -	Pensions -	No amendm'nt and adverse.	-	177		
Edgecomb, Samuel -	Pension - - - -	25	3	H. bill -	Pensions -	No amendm'nt	-	943		
Edington, James -	For pre-emption rights for his children.	18	1	Petition -	Public Lands	-	-	-	Com. disch'gd.	
Edington, James -	For expenses incurred under authority of the U. States.	20	2	Petition -	P. Of. & P. R.					
Edmonds, John -	Arrearages of pension -	24	2	Petition -	Pensions -	-	-	-	Committee discharged.	
Edmonds, John -	Arrearages of pension -	25	2	Petition -	Pensions -	-	-	-	Committee discharged.	
Edmondson, Samuel A.	For military services during the late war.	23	1	H. bill -	Mil. Affairs -	No amendm'nt	-	142	Passed -	Approved June 30, 1834.
Edmondson, Thomas -	Invalid pension - -	14	1	H. bill -	Militia -	No amendm'nt	-	-	Passed -	Approved Ap'l 30, 1816.
Edson, Alvin - -	For extra services as lieutenant of marines.	24	1	Petition -	Naval Affairs.					
Edson, Joseph, administrator of.	Poundage fees as marshal disallowed at the Treasury.	25	3	S. bill -	Judiciary -	No amendm'nt and adverse.	-	99	Postponed ind.	

	allowed at the Treasury.								amendment laid on table.	
Edwards, Abraham -	To indemnify him for naval services in Revolution.	15	2	Resolution	Pensions -	-	-	-	Included in Ho. bill No. 249, "for the relief of Hannah Ring and others."	Approved Mar. 3, 1819.
Edwards, Amos, sureties of.	For release from liability for defalcation of their principal.	20	1	Petition -	-	-	-	-	Laid on table.	
Edwards, Amos, sureties of.	For release from liability for defalcation of their principal.	20	2	Petition -	Judiciary -	Bill - -	36	52		
Edwards, Amos, sureties of.	For release from liability for defalcation of their principal.	21	1	Petition -	Judiciary -	Bill - -	38	75		
Edwards, Amos, sureties of.	For release from liability for defalcation of their principal.	21	2	Petition -	Judiciary.					
Edwards, Amos, sureties of.	For allowance of certain credits.	21	2	H. bill -	Judiciary -	No amendm'nt	-	522		
Edwards, Amos, sureties of.	For allowance of certain credits.	22	1	S. bill -	Judiciary -	No amendm'nt	-	37	Passed -	Approved Ap'l 5, 1832.
Edwards, Evan -	To renew bounty land warrant.	23	2	H. bill -	Public Lands	Amendment -	-	229	Passed -	Approved Jan. 27, 1835.
Edwards, James M. -	Pension - - -	25	2	H. bill -	Pensions -	No amendm'nt	-	254	Passed -	Approved July 7, 1838.
Edwards, Jonathan -	Pension - - -	21	1	H. bill -	Pensions -	Amendment -	-	72	Passed -	Approved May 20, 1830.
Edwards, Leroy -	(See Ann D. Baylor & others.)									
Edwards, Peter -	Confirming his land title -	22	1	H. bill -	Pr. L. Claims	Amendment -	-	425	Passed -	Approved June 25, 1832.
Edwards, Samuel -	Revolutionary pension -	22	1	Petition -	Pensions.					
Edwards, William -	For services rendered as surveyor.	14	2	Petition -	Claims -	Bill - -	40	14	Passed.	
Edwards, William, and John G. Stubbs.	For services rendered as surveyor.	15	1	Petition -	Claims -	Bill - -	31	5	Passed -	Approved Ap'l 3, 1818.
Egerton, Giles, representatives of.	(See E. B. Clemson.)									
Eiler, Laurentius M. -	Paying for services in surveying public lands.	23	1	H. bill -	Public Lands	No amendm'nt	-	77		
Eiler, Laurentius M. -	Paying for services in surveying public lands.	24	1	H. bill -	Public Lands	No amendm'nt	-	28	Passed -	Approved Feb. 17, 1836.
Elbert, John L. -	For horse lost in the public service.	22	1	Petition -	Mil. Affairs.					

ALPHABETICAL LIST—Continued.

Claimant.	Nature or object of claim.	Congress.	Session.	How brought before the Senate.	Committee to which referred.	Nature of the report.	No. of report.	No. of bill.	How disposed of in the Senate.	Remarks.
Elbert, John L. -	For horse lost in the public service.	22	2	Petition -	Mil. Affairs.					
Elbert, John L. -	For horse lost in the public service.	24	1	Petition -	Claims -	Adverse -	213	-	Rejected.	
Elbert, Samuel, representatives of.	For commutation of half-pay -	24	1	Petition -	Revo. Claims	Adverse -	172	-	Laid on table.	
Eldridge, Elisha, of Massachusetts.	For remission of fine for violation of revenue laws.	25	2	Petition -	Commerce -	Bill - -	410	320		
Eldridge, Elisha, of Massachusetts.	For remission of fine for violation of revenue laws.	25	3	S. bill -	Commerce -	No amendm'nt	-	130	Passed.	
Eldridge, Elizabeth -	For the pension granted to her deceased husband.	22	2	Petition -	Pensions -	-	-	-	Com. disch'gd.	
Eldred, Moses - -	Pension - - - -	25	2	H. bill -	Pensions -	No amendm'nt	-	626	Passed -	Approved July 7, 1838.
Eldred, Ward - -	For confirmation of title to military bounty land.	20	2	Petition -	Public Lands	Bill.				
Eldred, Ward - -	For confirmation of title to military bounty land.	21	2	-	-	-	-	-	-	Leave to withdraw petition and papers.
Eldred, Ward - -	For confirmation of title to military bounty land.	22	1	Petition -	Public Lands	-	-	-	Discharged.	
Elizabeth City, Virginia, churchwardens of.	Paying for a bell destroyed during late war.	21	1	H. bill -	Military Aff's	No amendm'nt	-	21	Passed -	Approved Feb. 11, 1830.
Elkins, Jonathan -	Increase of pension - -	24	1	Resolution	Pensions -	Bill - -	-	236	Passed -	Approved June 15, 1836.
Elliot, George, a Cherokee.	To pay him for services rendered.	23	1	H. bill -	Indian Affairs	No amendm'nt	-	93	Passed -	Approved June 28, 1834.
Elliott, George - -	Pension - - - -	24	1	H. bill -	Pensions -	No amendm'nt	-	252	Passed -	Approved June 28, 1836.
Elliott, John - -	For compensation for a horse which died in public service.	25	2	Petition -	Claims -	-	-	-	Discharged.	
Elliott, John - -	For compensation for a horse which died in public service.	26	3	Petition -	Claims -	-	-	-	Discharged.	
Elliott, John, and Ebenezer De Forest.	Pensions - - - -	22	1	H. bill -	Pensions -	Amendment -	-	55	Ind. postponed.	

Elliot, John B. -	For extending to him the act for relief of purchasers of lands.	22	1	Petition -	Public Lands					
Elliot, John C., & others	To release them from liability as sureties of John H. Alley.	17	1	H. bill -	Claims -	No amendm't	-	118	Passed -	Approved May 7, 1822.
Elliott, Jonathan -	Paying for supplies furnished United States troops in 1813.	25	2	H. bill -	Claims -	No amendm't	-	63	Passed -	Approved April 20, 1838.
Elliott, Jonathan -	For depreciation of land by alteration of plan of city.	25	3	Petition -	Dist. of Col.					
Elliott, Joseph - -	For a grant of land - -	22	1	Petition -	Public Lands	Bill - -	-	76	Passed -	Approved July 13, 1832.
Elliot, Nathaniel -	Pension - - -	21	1	H. bill -	Pensions -	Amendment -	-	72	Passed -	Approved May 20, 1830.
Elliott, Richard -	Pension - - -	25	2	H. bill -	Pensions -	No amendm'nt, and adverse.	-	308	Recommitted—adverse report.	
Elliott, Richard -	Pension - - -	25	3	Petition -	Pensions -	-	-	-	Discharged.	
Elliott, Richard -	Pension - - -	26	1	Petition -	Pensions -	Adverse -	468	-	Rep. agreed to.	
Elliott, Richard -	Pension - - -	26	2	Petition -	Pensions -	-	-	-	Discharged.	
Elliot, Silence, heirs of	For authority to institute suit against United States.	21	1	Petition -	Judiciary -	Bill - -	-	131		
Elliot, Silence, heirs of	For authority to institute suit against United States.	21	2	Petition -	Judiciary -	-	-	-	Discharged.	
Elliot, Silence, heirs of	For authority to institute suit against United States.	22	1	Petition -	Judiciary.					
Elliot, Silence, heirs of	For authority to institute suit against United States.	23	1	Petition -	Judiciary -	Adverse -	431			
Elliot, Silence, heirs of	For authority to institute suit against United States.	23	2	Petition -	Judiciary -	Special -	124	-	Committee discharged; referred to Solicitor of Treasury.	
Elliot, Silence, heirs of	For authority to institute suit against United States.	24	1	Petition -	Judiciary, with report of Solicitor of the Treasury.	Bill - -	321	224	Passed.	
Elliot, Silence, heirs of	For authority to institute suit against United States.	25	2	S. bill -	Judiciary -	-	-	292	(Bill not printed.)	
Elliot, Silence, heirs of	For authority to institute suit against United States.	26	1	Petition -	Judiciary -	Adverse -	207	-	Rep. agreed to.	
Elliott, Thomas -	For horse lost in public service.	26	1	Petition -	Claims -	Adverse -	177	-	Rep. agreed to.	
Ellis, David - -	For debenture on Madeira wine exported.	20	1	Petition -	Finance -	Bill - -	-	93	Passed -	Approved May 26, 1830.
Ellis, Colonel John -	To allow him to exchange land.	21	1	H. bill -	Public Lands	No amendm't	-	85	Passed, with amendment.	Approved May 29, 1832.

ALPHABETICAL LIST—Continued.

Claimant.	Nature or object of claim.	Congress.	Session.	How brought before the Senate.	Committee to which referred.	Nature of the report.	No. of report.	No. of bill.	How disposed of in the Senate.	Remarks.
Elmer, Moses, heirs of	For commutation pay	24	2	Petition	Revo. Claims	Bill	25	53	Passed.	
Elmer, Moses, heirs of	For commutation pay	25	2	Petition	Revo. Claims	Bill	–	57	Passed.	
Elmer, Moses, heirs of	For commutation pay	25	3	Petition	Revo. Claims	Bill	124	222		
Elmer, Moses, heirs of	For commutation pay	26	1	Petition	Revo. Claims.					
Elmer, Moses, heirs of	For commutation pay	26	2	Petition	Revo. Claims	–	–	–	Discharged.	
Elmore, Hannah	Pension, as the widow of a revolutionary soldier.	26	1	Resolution	Pensions.					
Elmslie, Alexander, and Samuel Clarkson.	Repaying duties illegally exacted on copper bottoms, &c.	17	1	H. bill	Finance	No amendm'nt	–	6	Passed	Approved Jan. 11, 1822.
Ely, Elisha	(See Leonard Dennison and Elisha Ely.)									
Ely, John, heirs of	Allowing compensation for medical services in revolutionary war.	22	2	H. bill	Revo. Claims	No amendm'nt	–	709	Passed	Approved Mar. 2, 1833.
Emerson, John	Commutation pay	23	1	H. bill	Revo. Claims	No amendm'nt	–	144	Passed with amendment.	Approved June 30, 1834.
Emerson, Joseph, and others.	Indemnity for French spoliations prior to 1800.	17	2	Petition	Foreign Relations.	–	–	–	Discharged.	
Emerson, Joseph, and others.	Indemnity for French spoliations prior to 1800.	18	1	Petition	Foreign Relations.					
Emerson, Joseph, and others.	Indemnity for French spoliations prior to 1800.	19	1	Memorial	Foreign Relations.	–	–	–	Committee discharged, and papers laid on the table.	
Emerson, Joseph, and others.	Indemnity for French spoliations prior to 1800.	19	2	Petition	Select	–	48			
Emerson, William	(See Beverly Chew and others.)									
Emerson, William, and	(See G. P. Green and William									

English, John	(See George Johnston and others.)									
English, William	Invalid pension	14	2	H. bill	Pensions	Amendment	–	–	Passed	Approved Mar. 3, 1817.
English, William	Increase of pension	19	2	Resolution	Pensions	–	–	–	Discharged.	
English, William	Invalid pension	20	1	Documents	Pensions.					
Ennis, Gregory, and William R. Maddox.	Services in graduating road around the Capitol.	18	2	Petition	Dis. of Col.	Bill	–	14	Passed	Approved Mar. 3, 1825.
Enos, Roger	Refunding a moiety of penalty recovered from him.	21	1	H. bill	Finance	No amendm'nt	–	406	Passed	Approved May 29, 1830.
Enos, William	Authorizing him to exchange bounty land.	23	1	H. bill	Public Lands	No amendm'nt	–	173	Passed	Approved June 30, 1834.
Ensign, Ariel	Paying him for improvements on United States land.	22	1	H. bill	Claims	No amendm'nt	–	25	Passed	Approved Feb. 10, 1832.
"Epervier," U. S. brig	Relief of widows and orphans of those lost in said vessel.	14	2	H. bill	–	–	–	68	Passed	Approved Mar. 3, 1817.
Eppes, Francis, heirs of	For seven years' half pay for revolutionary services.	24	2	Petition	Revo. Claims	–	–	–	Committee discharged.	Leave to withdraw petition.
Eppes, Francis, heirs of	For seven years' half pay for revolutionary services.	25	2	H. bill	Revo. Claims	No amendm'nt and adverse.	–	292		
Eppes, Richard, representatives of.	Refunding money improperly charged to him.	20	2	H. bill	Militia	No amendm'nt	–	215		
Eppes, Richard, representatives of.	Refunding money improperly charged to him.	21	1	H. bill	Military Aff's	No amendm'nt	–	33	Passed	Approved May 10, 1830.
Erb, Jacob, of Pennsylvania.	Pension	25	2	H. bill	Pensions	No amendm'nt and adverse.	–	455		
Ermatinger, Charles O.	For lands taken for use of military fort.	24	1	Petition	Military Aff's	–	–	–	Committee discharged.	
Ermatinger, George	Paying him for horse lost in public service.	21	1	H. bill	Claims	No amendm'nt	–	178	Passed	Approved May 24, 1830.
Erwin, Jas., and others	To release them from liability as sureties of J. H. Alley.	17	1	H. bill	Claims	No amendm'nt	–	118	Passed	Approved May 7, 1822.
Erwin, Jas., and others	For losses on contract for removing Indians.	25	2	Petition	Claims, disc'd; Indian Aff's.	–	–	–	Committee discharged.	
Erwin, Jas., and others	For losses on contract for removing Indians.	25	3	Petition	Indian Affairs	–	–	–	Committee discharged.	

ALPHABETICAL LIST—Continued.

Claimant.	Nature or object of claim.	Congress.	Session.	How brought before the Senate.	Committee to which referred.	Nature of the report.	No. of report.	No. of bill.	How disposed of in the Senate.	Remarks.
Eskridge, Thomas P., representatives of, and Alvarez Fisk.	Refunding money paid for land, with interest.	24	1	H. bill -	Public Lands	Amendment -	-	82	Passed with amendment.	
Eskridge, Thomas P., representatives of, and Alvarez Fisk.	Refunding money paid for land, with interest.	25	2	Petition -	Public Lands	Bill - -	-	277	Passed.	
Eskridge, Thomas P., representatives of, and Alvarez Fisk.	Refunding money paid for land, with interest.	25	3	S. bill -	Public Lands	No amendm'nt	-	159	Passed.	
Eskridge, Thomas P., representatives of, and Alvarez Fisk.	Refunding money paid for land, with interest.	26	1	S. bill -	Pr. L. Claims	No amendm'nt	-	56	Passed -	Approved Apr. 10, 1840.
Eslava, Miguel, heirs of	For confirmation of land title	17	1	Petition -	Public Lands.					
Eslava, Miguel, heirs of	For confirmation of land title	18	1	H. bill -	Public Lands	No amendm'nt	-	76	Passed -	Approved May 21, 1824.
Eslava, Miguel, heirs of	For confirmation of land title	25	3	S. bill -	Pr. L. Claims	No amendm'nt	-	266	Passed.	
Eslava, Miguel, heirs of	For confirmation of land title	26	1	Petition -	Pr. L. Claims.					
Eslava, Miguel, heirs of	For confirmation of land title	26	1	S. bill -	Pr. L. Claims	No amendm'nt	417	189	Passed with amendment.	
Eslava, Miguel, heirs of	For confirmation of land title	26	2	S. bill -	Pr. L. Claims	Amendment -	-	81	Passed -	Approved Mar. 3, 1841.
Essary, Jonathan D., and John Leybold.	Authorizing them to exchange land entry.	15	1	H. bill -	Public Lands	Amendment -	-	187	Passed with amendment.	Approved Jan. 22, 1818.
Estes, Abraham, administrators of.	Arrearages of pension due deceased.	19	1	H. bill -	Pensions -	Amendment -	-	112	Passed with amendment; House disagreed; laid on the table.	
Estes, Abraham, administrators of.	Arrearages of pension due deceased.	20	1	S. bill -	Pensions -	No amendm'nt	-	8	Passed.	
Estes, William, sureties of.	Releasing them from payment of money due United States.	21	1	H. bill -	Judiciary -	Amendment -	-	100	Passed -	Approved May 28, 1830.
Estes, William, sureties of.	Releasing them from payment of money due United States.	25	3	H. bill -	Judiciary -	Amendment and adverse.	-	376		

Estop, Alexander -	Pension - - -	25	1	-	-	-	-	-	-	Leave to withdraw.
Etheridge, John -	Arrearages of pay - -	23	1	Petition -	Naval Affairs	-	-	-	Com. disch'gd.	
Etting, Reuben, surviving partner of Rutter & Etting.	For indemnity for French spoliations prior to 1800.	20	2	Petition -	-	-	-	-	Laid on table.	
Etting, Reuben, surviving partner of Rutter & Etting.	For indemnity for French spoliations prior to 1800.	22	1	Petition -	Select.					
Etting, Reuben, surviving partner of Rutter & Etting.	For indemnity for French spoliations prior to 1800.	23	1	Petition -	Select -	-	-	8		
Eubank, James T., administrator of.	For additional allowances as deputy-qr. mr. in late war.	25	2	Petition -	Claims -	-	-	-	Com. disch'd.	
Euler, Ann, and others	For property taken from them by Cherokee Indians.	18	2	Petition -	Indian Affairs	Adverse -	20	-	Laid on table.	
Euler, Jacob - -	Invalid pension - -	26	1	H. bill -	Pensions -	-	-	223	Com. disch'd.	
Eustis, John - -	(See Ann D. Baylor and others.)									
Evans, Britton - -	For property wrecked in going to Tampa Bay.	25	2	Petition -	Claims -	-	-	-	Com. disch'd; referred to Mil. Affairs; com. disch'd.	
Evans, Britton - -	For property wrecked in going to Tampa Bay.	25	3	Petition -	Military Aff's	-	-	-	Com. disch'd.	
Evans, Britton - -	For property wrecked in going to Tampa Bay.	26	1	Memorial and doc's.	Claims -	Adverse -	176	-	Report agreed to.	
Evans, Cotton - -	Pension - - -	25	2	H. bill -	Pensions -	No amendm'nt and adverse.	-	503		
Evans, Daniel, sureties of.	(See Cheever and Mann.)									
Evans, Edward -	Paying him for muskets, &c., manufactured.	18	1	H. bill -	Claims -	No amendm'nt	-	210	Passed -	Approved May 21, 1824.
Evans, Enoch - -	Confirmation of land title -	26	1	Petition -	Pr. L. Claims	Bill - -	286	274	Passed.	
Evans, Enoch - -	Confirmation of land title -	26	2	S. bill -	Pr. L. Claims	No amendm'nt	-	235		
Evans, George, executor of.	For commutation pay -	23	1	Petition -	Revo. Claims.					
Evans, George, executor of.	For commutation pay -	24	1	Petition -	Revo. Claims	Adverse -	143	-	Rejected -	Leave to withdraw petition and papers.

ALPHABETICAL LIST—Continued.

Claimant.	Nature or object of claim.	Congress.	Session.	How brought before the Senate.	Committee to which referred.	Nature of the report.	No. of report.	No. of bill.	How disposed of in the Senate.	Remarks.
Evans, George, executor of.	For commutation pay -	26	1	Petition -	Revo. Claims.					
Evans, George, widow of.	For commutation pay -	24	1	H. bill -	Pensions -	No amendm'nt	-	468	Passed -	Approved June 28, 1836.
Evans, G. W., administrator of.	(See J. S. Barney.)									
Evans, Scioto - -	For compensation for horse lost in public service.	24	1	H. bill -	Claims -	No amendm'nt	-	191	Passed -	Approved July 1, 1836.
Evans, Thos., and William Coppuck.	For indemnity for loss on contract for building light-house.	18	1	Petition -	Com. & Man.	Adverse -	-	-	Laid on table	Manuscript report, Mar. 18, 1824.
Evans, Thos., and William Coppuck.	For indemnity for loss on contract for building light-house.	18	2	-	-	-	-	-	-	Leave to withdraw.
Evans, William -	Payment of pension withheld under act of 1828.	24	2	Petition -	Pensions -	-	-	-	Com. disch'gd.	
Evat, Edward - -	Paying for house burnt in 1815 while occupied by United States troops.	17	2	Petition -	Claims -	Bill - -	-	56	Passed -	Approved Mar. 3, 1823.
Everett, Alexander H.	Paying him for diplomatic services.	21	1	H. bill -	For. Relations	No amendm'nt	-	275	Passed -	Approved May 29, 1830.
Everett, Alexander H.	Paying him for diplomatic services.	26	1	H. bill -	For. Relations	No amendm'nt	511	111	Laid on table.	
Ewell, Thomas -	For interposition of Congress in regard to contracts with Navy Department.	14	2	Petition -	Claims -	Adverse -	107	-	Com. disch'gd	Leave to withdraw papers.
Ewell, Thomas -	For interposition of Congress in regard to contracts with Navy Department.	14	2	Petition -	Claims -	Adverse -	107	-	-	Leave to withdraw papers.
Ewing, Reuben, and others.	To discharge judgment against them upon payment of certain sum.	18	2	H. bill -	Judiciary -	No amendm'nt	-	354	Passed -	Approved Mar. 3, 1825.
Ewing, William L. D.	Releasing him from payment of public money stolen from him.	19	1	H. bill -	Public Lands	No amendment	-	154	Passed -	Approved May 21, 1826.

									Relat'ns; com. discharged.	
Eyerly, Jacob, representatives of.	Authorizing settlement of his accounts.	24	1	H. bill -	Claims -	No amendm'nt	-	23	Passed -	Approved Feb. 17, 1836.
Ezenback, William -	For property destroyed by burning of Treasury by enemy.	15	1	Petition -	Finance -	-	46	-	Com. disch'gd; refer'd to Com. of Claims; report adverse.	Leave to withdraw petition.
Fagot, Charles - -	Confirming land title - -	22	1	H. bill -	Pr. L. Claims	No amendm'nt	-	125	Passed.	
Fairbanks, Erastus & Thaddeus.	To refund money overpaid for patents.	24	2	S. bill -	Finance -	No amendm'nt	-	203	Passed.	
Fairbanks, Erastus & Thaddeus.	To refund money overpaid for patents.	25	2	S. bill -	Finance -	No amendm'nt	-	7	Passed.	
Fairbanks, Erastus & Thaddeus.	To refund money overpaid for patents.	25	3	S. bill -	Finance -	No amendm'nt	-	14	Passed -	Approved Feb. 6, 1839.
Fairbanks, Jason, and P. Keyes, sureties of S. Whittlesey.	To cancel a bond of said Whittlesey, as paymaster of militia.	16	2	H. bill -	Finance -	Amendment -	-	154	Passed with amendment.	Approved Jan. 11, 1821.
Falconer, Joseph, heirs of.	Paying to them a loan office certificate.	21	1	H. bill -	Claims -	No amendm'nt	-	126	Passed -	Approved May 28, 1830.
Falconer, Joseph -	(See Benj. Jacobs and others.)									
Fancher, Purdy, Strong, and Dalton.	Pensions - - - -	22	1	H. bill -	Pensions -	-	-	104		
Fanning, Caroline H. -	Pension - - - -	25	2	Petition -	Naval Affairs	-	-	-	Com. disch'gd.	
Fanning, Henry -	To discharge him from imprisonment.	14	1	H. bill -	Select -	No amendm'nt	14	-	Passed -	Approved Jan. 7, 1816.
Fanning, John B., administrator of.	To adjust and settle his accounts as purser.	18	1	H. bill -	Naval Affairs	No amendm'nt	-	211	Passed -	Approved May 19, 1824.
Fanning, John B., administrator of.	For release from balance due from deceased to United States.	26	1	Petition -	Naval Affairs	Adverse -	322	-	Rep. agreed to.	
Fanning, Joshua, heirs of.	Seven years' half-pay -	25	2	H. bill -	Revo. Claims	No amendm'nt	-	128	Passed -	Approved July 7, 1838.
Fanning, Lieut. Nathaniel, heir of.	For prize-money for vessels captured under J. Paul Jones.	25	3	Petition -	Naval Affairs	-	-	-	Com. disch'gd.	
Fanning, Lieut. Nathaniel, heir of.	For prize-money for vessels captured under J. Paul Jones.	26	1	Memorial	Naval Affairs.					

ALPHABETICAL LIST—Continued.

Claimant.	Nature or object of claim.	Congress.	Session.	How brought before the Senate.	Committee to which referred.	Nature of the report.	No. of report.	No. of bill.	How disposed of in the Senate.	Remarks..
Faris, William -	Pension - - -	24	1	H. bill -	Pensions -	No amendment and adverse.	–	394	Postponed ind.	
Faris, William -	Pension - - -	25	2	H. bill -	Pensions -	No amendment and adverse.	–	252		
Farmer, Robert, heirs of	Confirmation of land title -	22	1	Memorial	Pr. L. Claims	–	–	–	Com. disch'gd.	
Farnham & Davenport	Paying for goods furnished Indians.	22	2	S. bill -	Indian Affairs	Amendment -	–	–	Passed with amendment.	Approved Mar. 2, 1833.
Farnsworth, Nathan -	(See Elliot Smith.)									
Farquhar, Allan -	For bank notes lost by robbery of United States mail.	15	1	Petition -	Post Office and Post Roads.	Adverse -	63			
Farr, James - -	Compensation for revolutionary services.	19	1	Petition -	Public Lands.					
Farrar, Thomas, heir of	Pension - - -	25	2	Petition -	Revo. Claims	–	–	–	Com. disch'gd.	
Farrar, Thomas, heir of	Pension - - -	26	1	Memorial	Revo. Claims	–	–	–	Com. disch'gd; refer'd to Com. on Pensions; com. disch'gd.	
Farrer, Thomas, W. Young, W. Mosely, and W. Leech.	To pay them for taking account of manufactures in South Carolina.	14	1	H. bill -	Select -	Amendment -	–	103	Passed -	Approved Apr. 27, 1816.
Farrington, Daniel -	Invalid pension - -	22	1	Petition -	Pensions -	–	–	–	Com. disch'gd	Leave to withdraw petition and papers.
Farrington, Daniel -	Invalid pension - -	22	2	Petition -	Pensions -	–	–	–	Com. disch'gd.	
Farrington, Daniel -	Invalid pension - -	23	1	–	–	–	–	–	–	Leave to withdraw petition and papers.
Farris, William, sen. -	Compensation for an invention for propelling boats.	15	1	Petition -	Claims	Adverse -	55	–	–	Leave to withdraw petition.
Farrish, Thomas B. -	Indemnifying him for property lost in consequence of impressment of a wagon.	14	1	H. bill -	Select -	No amendment	–	69	Postponed till after the close of the session.	
Farrish, Thomas B. -	Indemnifying him for property lost in consequence of impressment of a wagon.	15	2	H. bill -	Claims -	Amendment -	–	121	Passed, with amendment.	Approved Feb. 4, 1819.

Farroll, Samuel -	Pension - - -	16	1	Petition -	Pensions. -	-	-	-	-	Leave to withdraw papers.
Farroll, Samuel -	Pension - - -	17	1							
Farrow, John - -	Revolutionary pension -	22	1	H. bill -	Pensions -	No amendm'nt	-	111	Ind. postponed.	
Farrow, John - -	Pensions - - -	21	2	H. bill -	Pensions -	Amendments -	-	454		Approved Mar. 3, 1823.
Farrow & Harris, and their securities.	For compensation for building fortifications at Dauphin island.	17	2	S. bill -	Claims -	Amendments -	-	64	Passed -	
Farrow & Harris, and their securities.	For losses on contract for building fortifications at Dauphin island.	17	2	H. bill -	Claims -	Amendment -	-	314	Laid on table.	
Farrow & Harris, and their securities.	For losses on contract for building fortifications at Dauphin island.	18	1	S. bill -	Claims -	No amendm'nt	-	95	Passed.	
Farrow & Harris, and their securities.	For losses on contract for building fortifications at Dauphin island.	18	2	H. bill -	Judiciary -	No amendm'nt	-	335	Passed -	Approved Mar. 3, 1825.
Farrow & Harris, and their securities.	Authorizing settlement of their accounts.	22	1	H. bill -	Claims -	No amendm'nt	-	277	Passed -	Approved July 14, 1832.
Farrow & Harris, and their securities.	For losses on contract -	25	2	H. bill -	Claims -	Amendment & special.	367	78	Laid on table.	
Farrow & Harris, and their securities.	For losses on contract -	25	3	H. bill -	Claims -	No amendm'nt, and adverse.	-	936		
Farrow & Harris, and their securities.	For losses on contract -	26	1	Petition -	Claims -	-	-	-	Com. disch'd.	
Farrow & Harris, and their securities.	For losses on contract -	26	2	Petition -	Claims -	-	-	-	Com. disch'd.	
Fay, Levi - -	Revolutionary pension -	22	1	H. bill -	Pensions -	No amendm'nt	-	460	Ind. postponed.	
Farrow, Pharoah, and others.	Allowing them proceeds of boats captured by them.	14	1	H. bill -	Naval Affairs	No amendm'nt	-	64	Passed -	Approved Ap'l 27, 1816.
Fealy, Thomas -	For work done by him on Cumberland road.	26	1	Petition -	Claims -	-	-	-	Com. disch'd.	
Fealy, Thomas -	For work done by him on Cumberland road.	26	2	Petition -	Claims -	-	-	-	Com. disch'd.	
Fellows, Isaac - -	Pension - - -	22	1	H. bill -	Pensions -	No amendm'nt	-	472	Postponed ind.	
Fellows, Nathaniel -	Indemnity for French spoliations prior to 1800.	20	1	Petition -	Select.					
Felts, Archibald -	Revolutionary pension -	15	2	Petition -	Pensions -	Adverse -	-	-	-	MS. rep. Feb. 16, 1819.
Fenner, Jerah - -	Paying him for military services.	24	2	H. bill -	Claims -	No amendm'nt	-	306	Passed -	Approved Mar. 3, 1837.
Fenton, John - -	Invalid pension - -	14	1	H. bill -	Militia -	No amendm'nt	-	-	Passed -	Approved Ap'l 30, 1816.
Fenton, John, & others	Pensions - - -	16	1	Petition -	Pensions -	Adverse -	57	-	Rejected.	

ALPHABETICAL LIST—Continued.

Claimant.	Nature or object of claim.	Congress.	Session.	How brought before the Senate.	Committee to which referred.	Nature of the report.	No. of report.	No. of bill.	How disposed of in the Senate.	Remarks.
Fenwick, Michael -	Compensation for house destroyed in late war.	24	1	H. bill -	Claims -	No amendm'nt	–	122	Passed -	Approved July 1, 1836.
Fenwick, Michael, representatives of.	Compensation for building destroyed during late war.	24	2	Resolution of H. R.	Claims -	No amendm'nt	–	21	Laid on the table.	
Fenwick, Michael, representatives of.	Compensation for building destroyed during late war.	25	3	H. bill -	Claims -	No amendm'nt	–	520	Passed -	Approved Mar. 3, 1839.
Fenwick, John R. -	Invalid pension - -	25	3	Petition -	Pensions -	Adverse -	–	–	Rejected -	MS. rep. Jan. 2, 1839.
Ferguson, John -	(See Lester Morris & others.)									
Ferguson, Robert, and others.	Indemnity for French spoliations prior to 1800.	21	1	Petition -	–	–	–	–	Laid on table.	
Ferguson, Samuel -	Compensation for a mare lost in public service.	25	2	S. bill -	Claims -	No amendm'nt and special.	34	40	Passed.	
Ferguson, Samuel -	Compensation for a mare lost in public service.	25	3	S. bill -	Claims -	No amendm'nt	–	190		
Ferguson, Samuel -	Compensation for a mare lost in public service.	26	1	S. bill -	Claims -	No amendm'nt	–	151	Ind. postponed.	
Ferguson, William -	Pension - - -	21	1	H. bill -	Pensions -	Amendment -	–	72	Passed -	Approved May 20, 1830.
Ferguson, William -	Pension - - -	25	2	H. bill -	Pensions -	No amendm'nt	–	689		
Ferguson, William -	Pension - - -	26	1	Petition -	Pensions -	Adverse -	483	–	Rep. agreed to.	
Ferguson, William B., and his sureties.	Indemnity for losses sustained as his sureties.	25	2	H. bill -	Claims -	–	–	830	Com. disch'd.; referred to P. Of. & P. Ro.; reported, with amendment.	
Ferguson, William B., and his sureties.	Indemnity for losses sustained as his sureties.	25	3	Petition -	P. Of. & P. R.	Bill - -	–	186	Passed -	Approved Feb. 13, 1839.
Ferguson, William D.	Confirmation of land title -	23	1	Petition -	Pr. L. Claims	–	–	–	Com. disch'd	Leave to withdraw petition and papers.
Ferguson, William D.	Confirmation of land title -	24	1	–	–	–	–	–	–	Leave to withdraw petition and papers.
Ferguson, William D.	Confirmation of land title -	26	1	Petition -	Pr. L. Claims	–	–	–	Com. disch'd.	
Ferrell, James - -	Pension - - -	21	1	H. bill -	Pensions -	Amendment -	–	72	Passed -	Approved May 20, 1830.

of.	Correction of error in relinquishment of land.	18	2	Petition -	Public Lands	Bill -	-	48	Passed -	Approved [illegible]
Ferroll, Robert, heirs of	Payment for his military services.	23	2	Petition -	Revo. Claims	Adverse -	83			
Ferroll, Robert, heirs of	Payment for his military services.	24	1	-	-	-	-	-	-	Leave to withdraw petition and papers.
Ferriet, Louis Baron de, assignees of.	(See Laurent Millaudon and others.)									
Ferris, Isaac - -	Compensation for services as Canadian volunteer.	22	1	Resolution	Public Lands	-	-	-	Com. disch'd.	
Ferris, Jonathan D. -	For services rendered in United States navy.	22	1	Petition -	Naval Affairs.					
Ferris, Jonathan D. -	For services rendered in United States navy.	22	2	Petition -	Naval Affairs	Adverse -	-	-	-	MS. rep. Jan. 9, 1833.
Ferris, Jonathan D. -	For services rendered in United States navy.	23	1	-	-	-	-	-	-	Leave to withdraw petition and papers.
Fettyplace, Wm., and others.	For excess of duties paid by them on merchandise imported.	23	2	S. bill -	Com. of Whole	No amendm'nt	-	74	Passed.	
Fettyplace, William -	Indemnity under recent French treaty.	24	1	Petition -	Judiciary -	-	-	-	Discharged; referred to For. Relations.	
Fettyplace, Wm., and Nathaniel White.	Remission of part of duties on British vessel abandoned at sea, and rescued by them.	24	1	Petition -	Claims -	-	-	-	-	Leave to withdraw.
Ficklin, George, and Daniel Ward.	For relinquishment of proceedings against their lands.	25	3	H. bill -	Judiciary -	No amendm'nt and report.	-	414	Passed -	Approved Mar. 3, 1839.
Fielding, Daniel -	To pay him balance due for horse, &c., lost in public service.	19	1	H. bill -	Claims -	No amendm'nt	-	132		
Fielding, Daniel -	To pay him balance due for horse, &c., lost in public service.	19	2	H. bill -	Claims -	No amendm'nt	-	285	Passed -	Approved Mar. 2, 1827.
Field, George - -	Invalid pension - -	22	2	H. bill -	Pensions -	Amendment -	-	626	Passed -	Approved Mar. 2, 1833.
Field, George - -	Pension - - -	21	2	H. bill -	Pensions -	Amendment -	-	439		
Field, George - -	Pension - - -	22	1	H. bill -	Pensions -	No amendm'nt	-	444		
Field, George - -	Pension - - -	22	2	H. bill -	Pensions -	No amendm'nt	-	626	Passed -	Approved Mar. 2, 1833.
Fields, George -	(See Wiley & Fields.)									
Field, Theophilus, heirs of.	Bounty land - - -	25	2	Petition -	Revo. Claims	-	-	-	Discharged.	
Fife, James, a Cherokee	For a horse stolen by white men.	23	1	Resolution	Indian Affairs	Bill - -	-	105	Passed -	Approved June 30, 1834.

ALPHABETICAL LIST—Continued.

Claimant.	Nature or object of claim.	Congress.	Session.	How brought before the Senate.	Committee to which referred.	Nature of the report.	No. of report.	No. of bill.	How disposed of in the Senate.	Remarks.
Fifer, John, and others	Authorizing them to change erroneous entries of land.	24	1	H. bill -	Public Lands	No amendm'nt	–	540	Passed -	Approved May 14, 1836.
Files, James W. -	For relief as purchaser of public lands.	17	1	Petition -	Public Lands	Adverse -	78	–	Discharged.	
Files, John - -	Revolutionary pension -	22	1	Petition -	Pensions.					
Filhiol, John - -	For confirmation of Spanish land title.	18	2	Petition -	Public Lands.					
Fillebrown, Thomas, jr.	Settlement of his claim for commissions on disbursements.	21	1	Petition -	Judiciary -	–	–	–	Discharged.	
Fillebrown, Thomas, jr.	Settlement of his claim for commissions on disbursements.	22	1	Petition -	Judiciary -	–	–	–	Discharged.	
Fillebrown, Thomas, jr.	Settlement of his claim for commissions on disbursements.	23	1	Petition -	Claims -	Bill - -	29	47	Passed.	
Fillebrown, Thomas, jr.	Settlement of his claim for commissions on disbursements.	23	2	–	–	–	–	–	–	Leave to withdraw petition and papers.
Fillebrown, Thomas, jr.	Settlement of his claim for commissions on disbursements.	25	2	H. bill -	Claims -	No amendm'nt	–	81	Laid on the table.	
Fillebrown, Thomas, jr.	Settlement of his claim for commissions on disbursements.	26	1	H. bill -	Claims -	No amendm'nt and adverse.	345	44	Ind. postponed.	
Finch, or Frink, John -	Revolutionary pension -	15	2	H. bill -	Pensions -	Amendment -	–	249	Passed with amendment.	Approved Mar. 3, 1819.
Finch, Captain W. B. -	Paying him for extra services and expenses.	21	2	H. bill -	Finance -	Amendment -	–	531	Passed -	Approved Mar. 2, 1831.
Finch, Isaac - -	Authorizing settlement of his accounts.	17	1	H. bill -	Claims -	No amendm'nt	–	8	Passed -	Approved Feb. 4, 1822.

Finch, B. W. and Moses.	For services rendered under contract with Indian agent.	25	2	Resolution	Indian Affairs	Adverse -	-	-	Rejected.	
Finch, Reuben -	Pension - - -	22	1	H. bill -	Pensions -	No amendm'nt	-	467	Ind. postponed.	Approved Feb. 17, 1836.
Findlay, William, representatives of.	Paying a balance due him as member of Congress.	24	1	H. bill -	Claims -	No amendm'nt	-	6	Passed -	
Findley, John - -	(See Archibald Bard.)									
Findley, J. E. B., and A. H. Deas.	To pay them for medical services to United States troops.	24	1	H. bill -	Claims -	No amendm'nt	-	194	Passed -	Approved July 1, 1836.
Findley, J. S., and A. S. McGirk.	For contingent expenses of a land office.	22	1	Petition -	Public Lands.					
Finney, Elkanah, and others, owners of sch'r "Juno."	For fishing bounty on vessel wrecked.	16	1	H. bill -	Com. & Manu.	No amendm'nt	-	117	Passed -	Approved May 7, 1820.
Fire, sufferers by, in the city of New York.	Releasing them from the payment of duty bonds, &c.	24	1	Petition & resolution.	Finance -	Bill - -	-	65	Passed -	Approved Mar. 19, 1836.
Fire, sufferers by, in the city of New York.	Amending bill passed for their relief.	24	1	H. bill -	-	-	-	533	Read 3 times by unanimous consent, and passed.	Approved April 5, 1836.
Fire, sufferers by, in the city of New York.	Amending bill passed for their relief.	24	1	Petition & resolution.	Finance -	Bill - -	-	228	Passed.	
Firman, Joseph, and others.	Confirming to them a Spanish land title.	18	1	H. bill -	Public Lands	No amendm'nt	-	206	Passed -	Approved May 19, 1824.
Fishel, Michael -	Pension - - -	21	1	H. bill -	Pensions -	Amendment -	-	72	Passed -	Approved May 20, 1830.
Fisher, Adam, widow of	For authority to retain land partially paid for.	19	1	Petition -	Public Lands	Adverse.				
Fisher, Elisha, and T. & J. Clifford, and others.	Repaying them duties illegally exacted.	14	2	H. bill -	Com. & Manu.	No amendm'nt	-	45	Rejected.	
Fisher, Elisha, and T. & J. Clifford, and others.	Repaying them duties illegally exacted.	15	1	H. bill -	Finance -	No amendm'nt	-	46	Passed with amendments.	Approved April 20, 1818.
Fisher, Coleman -	Authorizing him to change land entry.	23	1	H. bill -	Public Lands	No amendm'nt	-	52	Passed -	Approved May 14, 1834.
Fisher, George -	(See Thomas H. Boyer.)									
Fisher, George -	Repaying money paid for land sold to another person.	18	1	H. bill -	Public Lands	Amendment -	-	148	Passed with amendment.	Approved May 26, 1824.
Fisher, Henry, heirs of	Compensation for his revolutionary services.	24	1	Petition -	Revo. Claims	Bill - -	191	147	Passed.	
Fisher, Henry, heirs of	Compensation for his revolutionary services.	24	2	Petition -	Revo. Claims	Bill - -	-	142	Laid on the table.	
Fisher, Henry, heirs of	Compensation for his revolutionary services.	25	2	Petition -	Revo. Claims	Bill - -	-	108	Passed -	Approved July 7, 1838.

ALPHABETICAL LIST—Continued.

Claimant.	Nature or object of claim.	Congress.	Session.	How brought before the Senate.	Committee to which referred.	Nature of the report.	No. of report.	No. of bill.	How disposed of in the Senate.	Remarks.
Fisher, James C., and others.	Indemnification for French spoliations prior to 1800.	18	1	Petition -	Foreign Relations.					
Fisher, Jacob - -	Revolutionary pension -	22	1	Petition -	Pensions -	-	-	-	Discharged.	
Fisher, Hermon -	Pension - - -	18	2	H. bill -	Pensions -	No amendm'nt	-	229	Ind. postponed.	
Fisher, Hermon -	Pension - - -	21	2	H. bill -	Pensions -	Amendment -	-	499		
Fisher, Silas D. -	Authorizing him to locate an Indian reservation.	23	2	H. bill -	Public Lands	No amendm'nt	-	211	Recommitted—reported with amendment—passed.	Approved Feb. 13, 1835.
Fisher, Silas, a Choctaw Indian.	Authorizing him to locate an Indian reservation.	24	1	H. bill -	Indian Affairs	No amendm'nt	-	624	Passed -	Approved May 28, 1836.
Fisher, William, heirs of.	Confirmation of claim to certain lands.	24	1	S. bill -	Pr. L. Claims	No amendm'nt	-	260	Laid on the table.	
Fisher, William, heirs of.	Confirmation of claim to certain lands.	25	2	Petition -	Pr. L. Claims	Bill - -	186	214	Passed.	
Fisher, William, heirs of.	Confirmation of claim to certain lands.	26	1	-	-	-	-	-	-	Leave to withdraw petition and papers.
Fisk, Alvarez, and representatives of T. P. Eskridge.	(See Thomas P. Eskridge and Alvarez Fisk.)									
Fiske, Abijah - -	Pension - - -	22	1	H. bill -	Pensions -	No amendm'nt	-	287		
Fiske, Abijah - -	Pension - - -	22	2	H. bill -	Pensions -	Amendment -	-	626	Passed -	Approved Mar. 2, 1832.
Fiske, Asa, jr. - -	For exchange of land entry -	25	3	Resolution	Public Lands	-	-	-	Com. disch'gd.	
Fisk, E. - -	Pension - - -	15	2	Petition -	Pensions -	-	-	-	Com. disch'gd	Leave to withdraw papers.
Fiske, Gilbert S. -	Pension - - -	25	2	H. bill -	Pensions -	No amendm'nt and adverse.	-	259		
Fiske, Gilbert S. -	Pension - - -	25	3	H. bill -	Pensions -	No amendm'nt and adverse.	-	1003		
Fiske, James, collector	Allowing him money of which his deputy was robbed.	21	1	H. bill -	Finance -	-	-	199	Committee discharged; afterwards passed.	Approved May 29, 1830.

Fisk, Simeon -	Confirmation of land title -	17	1	Petition -	Judiciary.						
Fitz, Benjamin -	Pension - - -	29	1	H. bill -	Pensions -	No amendm'nt	–	444			
Fitzgerald, Aaron -	Arrearages and increase of pension.	21	2	Petition -	Pensions -	Bill -	7	16	Passed -		Approved Jan. 13, 1831.
Fitzgerald, Aaron -	Increase of pension - -	23	1	Petition -	Pensions -	Bill -	–	104	Passed -		Approved June 30, 1834.
Fitzgerald, Aaron -	Increase of pension - -	26	1	Petition -	Pensions -	–	–	–	Com. disch'gd.		
Fitzgerald, Charles -	For authority to locate a military land warrant.	21	2	Resolution	Public Lands.						
Fitzgerald, Chas., heirs of.	Arrearages of pension -	25	2	H. bill -	Pensions -	–	–	761	Com. disch'gd.		
Fitzgerald, Chas., heirs of.	Arrearages of pension -	25	3	H. bill -	Pensions -	No amendm'nt	–	969			
Fitzgerald, John -	Compensation for revolutionary services.	17	2	Petition -	Pensions -	–	–	–	Discharged.		
Fitzgerald, Philip -	(See Asher Morgan & others.)										
Fitzgerald, Thomas -	Increase and arrearages of pension.	20	1	Resolution	Pensions.						
Fitzgerald, Thomas -	Increase and arrearages of pension.	20	2	Resolution	Pensions -	–	–	–	Com. disch'gd.		
Fitzgerald, Thomas -	Increase and arrearages of pension.	21	1	Docum'nts	Pensions -	Bill - -	–	78	Passed.		
Fitzgerald, Thomas -	Increase and arrearages of pension.	21	2	S. bill -	Pensions -	No amendm'nt	–	18	Passed -		Approved Jan. 19, 1831.
Fitzgerald, Thomas -	Increase and arrearages of pension.	21	2	H. bill -	Finance -	Amendment -	–	539	Passed -		Approved Mar. 2, 1831.
Fitzgerald, William -	Pension - - -	25	2	H. bill -	Pensions -	No amendm'nt and adverse.	–	189			
Fitzgerald, William -	Pension - - -	25	3	H. bill -	Pensions -	No amendm'nt and adverse.	–	967			
Fitzsimmons, George -	Invalid pension - -	14	1	H. bill -	Militia -	No amendm'nt	–	–	Passed -		Approved Ap'l 30, 1816.
Flaget, Benedict J., bishop.	Refunding duties paid on church furniture.	19	1	H. bill -	Finance -	No amendm'nt	–	263	Passed -		Approved May 20, 1826.
Flaget, Benedict J., bishop.	Refunding duties paid on church furniture.	21	2	S. bill -	Finance -	–	–	94			
Flaget, Benedict J., bishop.	Refunding duties paid on church furniture.	21	2	H. bill -	Finance -	No amendm'nt	–	396			
Flaget, Benedict J., bishop.	Refunding duties paid on church furniture.	22	1	H. bill -	Com. of Whole	No amendm'nt	–	117	Passed -		Approved Mar. 31, 1832.
Flaget, Benedict J., bishop.	Refunding duties paid on church furniture.	22	1	S. bill -	Finance -	No amendm'nt	–	26			
Flaujac, Garrigues -	Authorizing him to locate land confirmed to him.	19	1	H. bill -	Public Lands	No amendm'nt	–	66	Passed -		Approved May 20, 1826.

ALPHABETICAL LIST—Continued.

Claimant.	Nature or object of claim.	Congress.	Session.	How brought before the Senate.	Committee to which referred.	Nature of the report.	No. of report.	No. of bill.	How disposed of in the Senate.	Remarks.
Flaujac, Garrigues -	Amending act passed for his relief.	23	1	H. bill -	Public Lands	No amendm'nt	–	53	Passed -	Approved May 1, 1834.
Flemming, James -	Pension - - -	25	2	H. bill -	Pensions -	No amendm'nt and adverse.	–	320		
Flemming, James -	Pension - - -	25	3	H. bill -	Pensions -	No amendm'nt and adverse.	–	955		
Flemming, James -	Pension - - -	26	1	H. bill -	Pensions -	No amendm'nt and adverse.	–	186	Ind. postponed.	
Flemming, J. A. -	Authorizing the issue of a land patent to him.	25	2	H. bill -	Public Lands	No amendm'nt	–	755	Passed -	Approved June 28, 1838.
Flemming, Thomas -	(See John Compton.)									
Flemming, Thomas -	Pension - - -	21	1	H. bill -	Pensions -	Amendment -	–	72	Passed -	Approved May 20, 1830.
Flemming, William A.	(See Robert Jones and William O. Fleming.)									
Fletcher, Joseph -	To pay him for horse and wagon lost in public service.	25	2	Resolution	Claims -	–	–	–	Com. disch'gd.	
Fletcher, John - -	Revolutionary pension -	22	1	Petition -	Pensions.					
Fletcher, John - -	(See William Taylor—representatives of.)									
Fletcher, Josiah, and others.	Confirming a Creek reservation to them.	18	2	H. bill -	Public Lands	No amendm'nt	–	301	Passed -	Approved Mar. 3, 1825.
Fletcher & Otway -	Indemnity for French spoliations prior to 1800.	22	2	Petition -	–	–	–	–	Laid on table.	
Flicker, Elizabeth, relict of H. Richardson.	To allow her pay and prize money, he having been lost in the "Wasp."	24	1	Petition -	Naval Affairs	Bill - -	–	186	Passed; amended in House.	Approved July 2, 1836.
Flinn, Benjamin -	Pension - - -	22	1	H. bill -	Pensions -	No amendm'nt	–	467	Ind. postponed.	
Flint, Jonathan -	Pension - - -	24	1	H. bill -	Pensions -	No amendm'nt	–	686	Passed -	Approved June 28, 1836
Flogg, William -	Pension - - -	25	2	Petition -	Naval Affairs.					
Flogg, Rachael -	Pension - - -	25	2	Petition -	Pensions -	–	–	–	Com. disch'gd.	
Flood, William -	To pay for property destroyed in consequence of occupation by United States troops.	14	1	H. bill -	Mil. Affairs -	Amendment -	–	83	Passed -	Approved Apr. 24, 1816.

Flournoy, Alfred -	Commutation of his pension for land.	17	2	Petition -	Public Lands	Bill - -	-	54	Passed.	
Flournoy, Alfred -	Commutation of his pension for land.	19	1	S. bill -	Public Lands	-	46	63	Passed -	Approved May 22, 1826.
Flournoy, Alfred -	Commutation of his pension for land.	19	2	S. bill -	Pr. L. Claims	No amendm'nt	-	60	Passed -	Approved Feb. 22, 1827.
Flournoy, Thomas -	Indemnifying him against a judgment.	20	1	H. bill -	Judiciary -	No amendm'nt	-	7	Passed -	Approved Feb. 12, 1828.
Flournoy & Ward -	Authorizing them to exchange land.	21	2	H. bill -	Public Lands	No amendm'nt	-	284		
Flournoy & Ward -	Authorizing them to exchange land.	22	2	H. bill -	Public Lands	No amendm'nt	-	230	Passed -	Approved Jan. 28, 1833.
Flowers, Thomas -	Renewing a bounty land warrant.	20	1	H. bill -	Public Lands	No amendm'nt	-	194	Passed with amendment.	Approved Apr. 17, 1828.
Flowers, John W. -	Paying for property lost by Indian treaties.	22	1	H. bill -	Indian Affairs	No amendm'nt	-	505	Passed -	Approved July 13, 1832.
Flowers, John W. -	Paying for property lost by Indian treaties.	22	1	-	- -	-	-	-	-	Leave to withdraw.
Floyd, Davis - -	Settlement of disbursements made by him in 1812 and 1813.	19	1	Petition -	Claims -	Bill - -	-	59	Passed (MS. report Feb. 14, 1826.)	Approved May 20, 1826.
Floyd, Davis - -	Compensating him for services rendered.	19	1	H. bill -	Public Lands	No amendm'nt	-	91	Passed -	Approved May 16, 1826.
Floyd, Davis - -	(See W. H. Allen and others.)									
Flynn, Cornelius O. -	Confirmation of land title -	25	2	Petition -	Pr. L. Claims.					
Fobb, Stephen - -	For refunding money illegally paid as surety of marshal.	24	1	Petition -	Judiciary.					
Fobes, Simeon - -	Pension - - -	21	1	H. bill -	Pensions -	Amendment -	-	72	Passed -	Approved May 20, 1830.
Fogg, George - -	Restoration to revolutionary pension roll.	22	1	Petition -	Pensions -	-	-	-	-	Leave to withdraw petition and papers.
Fogg, Jonathan -	Pension - - -	21	2	H. bill -	Pensions -	No amendm'nt	-	582		
Foght, John M. -	Commutation of half-pay -	22	1	Petition -	Claims -	-	94			
Foght, John M. -	Commutation of half-pay -	24	1	Petition -	Revo. Claims	Adverse -	253	-	Laid on table.	
Foley, John, widow of	(See Alexander Comeau and others.)									
Follett, James D. -	Remission of fine incurred under act laying duties on licenses.	14	2	Petition -	Claims -	-	-	-	Com. disch'gd.	

ALPHABETICAL LIST—Continued.

Claimant.	Nature or object of claim.	Congress.	Session.	How brought before the Senate.	Committee to which referred.	Nature of the report.	No. of report.	No. of bill.	How disposed of in the Senate.	Remarks.
Ford, or Foord, Joseph	Arrearages and increase of pension.	24	2	Petition	Pensions	-	-	-	Com. disch'd.	
Ford, Mahlon, administrator of.	Allowing him the arrearages of pension due said Ford.	17	2	H. bill	Claims	No amendm'nt	-	283	Passed	Approved Mar. 3, 1823.
Ford, Nathan	For property lost during late war.	15	2	Petition	Claims	Bill	-	52	Passed.	
Ford, Nathan	For property lost during late war.	16	2	Petition	Claims	Bill	-	27	Passed.	
Ford, Peter	Paying him for oxen, &c., lost in public service.	21	1	H. bill	Claims	No amendm'nt	-	5	Passed	Approved Feb. 11, 1830.
Ford, Wentworth	Revolutionary pension	17	1	Petition	Pensions.					
Ford, William D.	For services as soldier in late war.	25	1	Petition	-	-	-	-	Laid on table.	
Ford, William, of Virginia.	Pension	25	2	H. bill	Pensions	-	-	682	Committee discharged.	
Ford, William, of Virginia.	Pension	25	3	H. bill	Pensions	No amendm'nt	-	948	Passed	Approved Mar. 3, 1839.
Fordham, Richard	For compensation for revolutionary services.	17	2	Petition	Pensions	-	-	-	Discharged.	
Foret, William	Pension	25	3	H. bill	Pensions	No amendm'nt	-	948	Passed	Approved Mar. 3, 1839.
Forey, Antoine	Indemnity for Indian depredations.	26	1	Documents	Indian Affairs.					
Forman, Anthony, representative of.	For slaves forcibly taken from him.	21	2	H. bill	Claims	No amendm'nt	-	425		
Forman, Anthony, and others.	For slaves forcibly taken from him.	22	1	H. bill	Claims	Amendm'nt to title.	-	22	Passed	Approved Mar. 15, 1832.
Forman, Robert S.	Military bounty land	18	1	H. bill	Public Lands	No amendm'nt	-	75	Passed	Approved May 19, 1824.
Forman, William G., and Abijah Hunt, heirs of.	Confirming their land titles	16	1	H. bill	Public Lands	Amendment	-	101	Passed with amendment.	Approved May 8, 1820.

Forrest, Andrew -	[illegible] marine corps. For money advanced and supplies furnished marine corps.	25	3	S. bill -	Naval Affairs	No amendm'nt	-	104		
Forrest, Andrew -	For money advanced and supplies furnished marine corps.	26	1	Petition -	Naval Affairs	-	-	-	Committee discharged.	
Forrest, Daniel D. -	Indemnity for French spoliations prior to 1800.	22	1	Petition -	-	-	-	-	Laid on table.	
Forrest, Joseph -	Compensation for loss of schooner "Wm. Yeaton."	15	1	Petition -	Claims -	Adverse -	77	-	Rejected -	Leave to withdraw papers.
Forrest, Joseph -	Compensation for loss of schooner "Wm. Yeaton."	15	2	Petition -	Claims -	Bill - -	48	-	Rejected.	
Forrest, Joseph -	Compensation for loss of schooner "Wm. Yeaton."	17	1	Petition -	Claims -	Bill - -	-	-	Laid on table.	
Forrest, Joseph -	Compensation for loss of schooner "Wm. Yeaton."	17	2	Petition -	Claims -	Bill - -	14	-	Rejected.	
Forrest, Joseph -	Compensation for loss of schooner "Wm. Yeaton."	18	1	Petition -	Claims -	Bill - -	-	28	Passed.	
Forrest, Joseph -	Compensation for loss of schooner "Wm. Yeaton."	18	2	Petition -	Claims -	Bill - -	-	6	Passed -	Approved Mar. 3, 1825.
Forrest, Joseph -	Further allowance for detention of vessel at Laguira.	23	1	Petition -	Judiciary.					
Forrest, Joseph -	Further allowance for detention of vessel at Laguira.	23	2	Petition -	Judiciary.					
Forrest, Joseph -	Further allowance for detention of vessel at Laguira.	24	1	Petition -	Judiciary.					
Forrest, Joseph -	Further allowance for detention of vessel at Laguira.	26	1	-	-	-	-	-	-	Leave to withdraw papers.
Forrest, Uriah, heirs of	Compensation for his revolutionary services.	23	2	Petition -	Revo. Claims	Adverse -	84			
Forrest, Uriah, heirs of	Compensation for his revolutionary services.	24	2	Petition -	Revo. Claims	-	-	-	Committee discharged.	
Forrest, Uriah, heirs of	Compensation for his revolutionary services.	25	1	-	-	-	-	-	-	Leave to withdraw.
Forsyth, John - -	For damages sustained by occupation of his property by United States troops.	24	2	Petition -	Claims -	Adverse -	51	-	Laid on table.	
Forsyth, John - -	For damages sustained by occupation of his property by United States troops.	25	2	Petition -	Claims -	Adverse -	-	-	Rejected; recommitted; com. disc'd.	
Forsythe, John, jr., and others.	For examination into validity of certain land claims.	25	3	Petition -	-	-	-	-	Laid on table.	

ALPHABETICAL LIST—Continued.

Claimant.	Nature or object of claim.	Congress.	Session.	How brought before the Senate.	Committee to which referred.	Nature of the report.	No. of report.	No. of bill.	How disposed of in the Senate.	Remarks.
Forsythe, Robert A. -	Compensating him for services in collecting Indians to hold a treaty.	21	2	H. bill -	Indian Affairs	No amendm'nt	-	337		
Forsythe, Robert A. -	Compensating him for services in collecting Indians to hold a treaty.	22	1	H. bill -	Claims -	No amendm'nt	-	11	Passed -	Approved Jan. 18, 1832.
Forsythe, William -	Paying him for stable purchased by U. S. officer.	22	1	H. bill -	Claims -	No amendm'nt	-	15	Passed -	Approved Jan. 18, 1832.
Forsyth & Kenzie -	To pay them for horses and mules lost in public service.	15	2	H. bill -	Claims -	Amendment -	-	164	Passed with amendment.	Approved Feb. 24, 1819.
Fort Alston - -	Invalid pension - -	14	1	H. bill -	Militia -	No amendm'nt	-	-	Passed -	Approved Apr. 30, 1816.
Fort Delaware, the officers and soldiers at.	For damages sustained by burning of the fort.	21	2	Petition -	Military Aff's.					
Fort Delaware, the officers and soldiers at.	For damages sustained by burning of the fort.	21	2	S. bill -	Military Aff's	No amendm'nt	58	163	Passed.	
Fort Delaware, the officers and soldiers at.	For damages sustained by burning of the fort.	22	1	Petition -	Military Aff's	Bill - -	-	73	Passed -	Approved July 14, 1832.
Foster, Ezekiel, & Co. -	For refunding discriminating tonnage duties erroneously paid.	20	1	Petition -	Finance -	Bill - -	-	62	Passed.	
Foster, Ezekiel, & Co. -	For refunding discriminating tonnage duties erroneously paid.	21	2	Petition -	Finance.					
Foster, Ezekiel, & Co. -	For refunding discriminating tonnage duties erroneously paid.	22	1	-	-	-	-	-	-	Leave to withdraw petition and papers.
Foster, Ezekiel, & Co. -	For refunding discriminating tonnage duties erroneously paid.	23	1	H. bill -	Finance -	No amendm'nt	-	29	Passed -	Approved June 30, 1834.
Foster, H. G., and S. H. Walley.	For drawback on pepper exported.	17	1	Petition -	Finance -	Bill - -	-	49	Passed.	

Foster, H. G., and S. H. Walley.	For drawback on pepper exported.	17	2	Petition -	Finance -	Bill - -	-	8	Passed.
Foster, H. G., and S. H. Walley.	For drawback on pepper exported.	19	1	H. bill -	Commerce -	No amendm'nt	-	190	Passed -	Approved May 29, 1826.
Foster, James, & others	Increase of pensions - -	24	2	Petition -	Pensions -	-	-	-	Com. disch'd.
Foster, John M. -	For additional pay as register of land office.	22	2	Petition -	Claims -	-	-	-	Com. disch'd., and referred to Public Lands.
Foster, Joseph - -	Invalid pension - -	14	1	H. bill -	Militia -	No amendm'nt	-	-	Passed -	Approved April 30, 1816.
Foster, Peter - -	(See John Thomas and Peter Foster.)								
Foster, William, administrator of.	Indemnity for French spoliations prior to 1800.	22	2	Memorial	-	-	-	-	Laid on table.
Foster, William B. -	For interest on money borrowed for public use, and for services rendered.	19	2	Petition -	Claims -	Adverse -	-	-	-	Leave to withdraw.
Foster, William B. -	For balance awarded him as deputy commissary of army.	24	1	Petition -	Mil. Affairs -	-	-	-	-	Leave to withdraw.
Foster, W. S., and B. Birdsall.	Authorizing settlement of their accounts.	15	1	H. bill -	Claims -	No amendm'nt	-	59	Passed -	Approved Ap'l 20, 1818.
Foucher, A., and others	Confirmation of land title -	19	2	Petition -	Pr. L. Claims	Adverse -	-	-	-	MS. rep., Jan. 29, 1827.
Foucher, A., and others	Confirmation of land title -	21	1	Petition -	Pr. L. Claims.					
Foucher, A., and others	Confirmation of land title -	23	1	Petition -	Pr. L. Claims.					
Foucher, A., and others	Confirmation of land title -	23	2	Petition -	Pr. L. Claims	-	-	-	Com. disch'd.	Leave to withdraw papers.
Foucher, Elijah -	Pension - - -	25	2	H. bill -	Pensions -	-	-	786	Com. disch'd.
Fountaine, Garrett -	Paying for house-rent -	18	1	H. bill -	Claims -	No amendm'nt	-	36	Passed -	Approved Jan. 31, 1824.
Fowler, Francis, widow of.	To grant her the half-monthly pay to which her husband was entitled.	25	3	H. bill -	Mil. Affairs -	No amendm'nt and adverse.	-	745		
Fowler, Lewis - -	Revolutionary pension -	23	1	Petition -	Pensions.					
Fowler, Martha B. -	(See Thomas Armstrong.)								
Fowler, Samuel, administrator of.	Indemnity for certain final settlement certificates.	15	2	Petition -	Claims -	Adverse -	84	74	Recommitted; reported bill; passed.
Fowler, Samuel, administrator of.	Indemnity for certain final settlement certificates.	16	1	S. bill -	Claims -	Bill reported -	517	-	Recommitted; reported, with amendment & adverse; ind. postponed.
Fowler, William M. -	Pension - - -	21	1	H. bill -	Pensions -	Amendment -	-	72	Passed -	Approved May 29, 1830.

ALPHABETICAL LIST—Continued.

Claimant.	Nature or object of claim.	Congress.	Session.	How brought before the Senate.	Committee to which referred.	Nature of the report.	No. of report.	No. of bill.	How disposed of in the Senate.	Remarks.
Fox, Benjamin F. -	Increase of pay for carrying the mail.	25	2	Petition -	P. Of. & P. R.	-	-	-	Committee discharged.	
Fox, Eunice, widow of revolutionary soldier.	Pension - - - -	25	3	Petition -	Pensions -	-	-	-	Committee discharged.	
Fox, John R., administrator of.	Reimbursement of expenses in seizing a smuggler.	21	2	Petition -	Commerce -	Adverse -	-	-	-	MS. rep. Jan. 22, 1831.
Fox, Samuel - -	Pension - - - -	21	1	H. bill -	Pensions -	Amendment -	-	72	Passed -	Approved May 20, 1830.
Fox & Mitchell -	For balance due on contract for building New Orleans mint.	26	1	Resolution	Claims -	Bill - -	578	379		
"Fox" and "Neptune," officers and crew of.	Bounty on prisoners of war captured by them.	23	1	Petition -	Naval Affairs	Bill - -	-	151		
"Fox" and "Neptune," officers and crew of.	Bounty on prisoners of war captured by them.	23	2	S. bill -	Naval Affairs	No amendm'nt	-	30		
"Fox" and "Neptune," officers and crew of.	Bounty on prisoners of war captured by them.	24	1	Petition -	Naval Affairs	Bill - -	193	148	Passed -	Approved July 2, 1836.
Foxworthy, William -	Pension - - - -	24	1	H. bill -	Pensions -	No amendm'nt	-	347	Passed -	Approved June 28, 1836.
Francia, E. De La -	For arms, ammunition, &c., sold to agent of Florida convention.	16	1	Petition -	Select -	-	-	-	Committee discharged.	Leave to withdraw papers.
Francia, Henry De La, heirs of.	For arms, ammunition, &c., furnished conventional Government of Florida.	24	1	Petition -	Claims.					
Francia, Henry De La, heirs of.	For arms, ammunition, &c., furnished conventional Government of Florida.	25	2	Petition -	Claims -	-	-	-	-	Leave to withdraw.
Francis, Daniel -	Indemnity for French spoliations prior to 1800.	22	1	Petition -	Select.					
Francis, John, and E. Keeler.	For discharge from imprisonment.	14	1	H. bill -	Select -	No amendm'nt	-	108	Passed -	Approved April 27, 1816.
Francis, Millen -	Pension - - - -	25	2	H. bill -	Pensions -	No amendm'nt	-	656	Passed -	Approved July 7, 1838.

Francis, Tench, representatives of.	Authorizing settlement of his accounts as surveyor of supplies, &c.	16	1	Petition -	Claims -	Bill - -	-	85	Passed	
Francisco, Peter -	Pension - - - -	15	2	Resolution	Pensions -	Adverse -	77	-	(17 Con., 1st ses.;	leave to withdraw pap'rs.)
Francher, John, and others.	Pension - - -	22	1	H. bill -	Pensions -	-	-	104		
Francher, James -	Pension - - - -	25	2	H. bill -	Pensions -	No amendm'nt	-	314		
Francher, James -	Pension - - - -	26	1	H. bill -	Pensions -	No amendm'nt	-	159	Passed -	Approved July 20, 1840.
Frank, John - -	For property destroyed by fire in 1814.	18	1	Petition -	Claims -	-	-	-	Committee discharged.	
Franklin, William T.	For correction of error in land entry.	20	1	Petition -	Public Lands.					
Franzoni, Grisappa, and F. Pardella.	Paying them amount due under contract, &c.	24	1	H. bill -	Claims -	No amendm'nt	-	5	Passed -	Approved Feb. 9, 1836.
Fraser, James - -	For services rendered United States as cooper.	20	1	Petition -	District of Col.	Bill - -	-	84	Passed -	Approved May 26, 1828.
Fraser, John, & Co. -	Refunding extra tonnage duties	23	2	H. bill -	Finance -	No amendm'nt	-	447		
Fraser, John, & Co. -	Refunding extra tonnage duties	24	1	H. bill -	Finance -	No amendm'nt	-	169	Passed -	Approved June 28, 1836.
Frazer, Angus O., and others.	Allowing them prize-money for British vessel "Ardent."	16	1	H. bill -	Finance -	No amendm'nt	-	72	Passed, with amendment.	Approved May 11, 1820.
Frazer, George, and others.	For fishing bounty on vessel lost at sea.	24	2	Petition -	Commerce -	Bill - -	-	248	Passed -	Approved Mar. 3, 1837.
Frazer, Thomas -	Pension - - - -	25	2	H. bill -	Pensions -	No amendm'nt	-	430	Passed -	Approved July 7, 1838.
Frazier, Charles M. -	Compensating him for house destroyed by the enemy.	24	1	H. bill -	Claims -	No amendm'nt	-	50	Passed -	Approved June 23, 1836.
Frazier, Robert -	Pension - - - -	25	2	H. bill -	Pensions -	No amendm'nt and adverse.	-	362		
Frazier, Robert -	Pension - - - -	26	1	H. bill -	Pensions -	No amendm'nt and adverse.	-	208	Ind. postponed.	
Frazier, Rezin, assignee of.	Allowing him to change land entry.	25	3	H. bill -	Public Lands	No amendm'nt	-	547	Passed -	Approved Mar. 3, 1839.
French spoliations -	Claimants for French spoliations prior to 1800.	15	1	Petition -	Claims -	Adverse -	124			
French spoliations -	Claimants for French spoliations prior to 1800.	21	1	Petition -	Select -	-	68			
French spoliations -	Claimants for French spoliations prior to 1800.	21	2	Petition -	Select -	Bill - -	-	31		
French spoliations -	Claimants for French spoliations prior to 1800.	24	1	-	-	-	-	-	-	Leave to withdraw petitions.
Frederick, Philip and Andre.	(See A. Aguce and others.)									

ALPHABETICAL LIST—Continued.

Claimant.	Nature or object of claim.	Congress.	Session.	How brought before the Senate.	Committee to which referred.	Nature of the report.	No. of report.	No. of bill.	How disposed of in the Senate.	Remarks.
Freeland, Benjamin	Authorizing him to exchange land.	20	1	H. bill	Public Lands	No amendm't	–	71	Passed	Approved May 24, 1828.
Freeman, Edgar	Pension	22	1	H. bill	Pensions	No amendm't	–	288	Passed	Approved July 14, 1832.
Freeman, Joshua	Indemnity for Indian depredations.	26	1	Petition	Indian Affairs.					
Freeman, Jonathan, of New Jersey.	Pension	24	2	Petition	Pensions	Bill	–	238		
Freeman, Jonathan, of New Jersey.	Pension	25	2	S. bill	Pensions	–	–	361	Com. disch'gd.	
Freeman, Nehemiah, administrator of.	Payment of a balance due said Freeman.	22	1	Petition	Mili. Affairs	–	–	–	Com. disch'gd.	
Freeman, Pearson	Pension	23	1	H. bill	Pensions	No amendm't	–	46	Passed	Approved June 27, 1834.
Freeman, Theron	For services as wagon-master	16	1	Petition	Claims	Adverse	48	–	Rejected.	
Freeman, William H.	For redress of grievances in marine corps, under act of Congress.	24	1	Petition	Naval Affairs.					
Frely, Timothy, representatives of.	Commutation pay	25	2	H. bill	Revo. Claims	No amendment	–	134	Passed	Approved July 7, 1838.
French, Benjamin, widow of.	Pension	26	1	Petition	Pensions	Adverse	424	–	Report agreed to.	
French, Elizabeth	Pension	25	2	H. bill	Pensions	No amendm't and adverse.	–	406	Ind. postponed.	
French, Elizabeth	Pension	25	3	H. bill	Pensions	No amendm't and adverse.	–	947		
French, Elizabeth	Pension	26	1	H. bill	Pensions	No amendm't and adverse.	–	136	Ind. postponed.	
French, Samuel	Pension	21	1	H. bill	Pensions	Amendment	–	72	Passed	Approved May 20, 1830.
French, Thomas, A. Kingsley, and others.	Paying for arms furnished under contract.	15	2	H. bill	Claims	No amendm't	–	155	Passed	Approved Feb. 20, 1819.
Frias, Antonio de	For illegal capture of slaves by United States revenue cutter.	24	1	Petition	For. Relations.					

Frisby, Richard -	For property destroyed by the enemy.	15	1	Petition -	Claims -	Adverse -	151	–	Postponed till the close of the session.	
Frisby, Richard -	For property destroyed by the enemy.	15	2	Petition -	–	–	–	–	–	Leave to withdraw papers.
Frisby, Richard -	For property destroyed by the enemy.	25	2	H. bill -	Claims -	No amendm'nt	–	60	Passed -	Approved July 7, 1838.
Fritters, Travin -	Pension - - -	24	1	H. bill -	Pensions -	No amendm'nt	–	584	Passed -	Approved June 28, 1836.
Frost, George P. -	Land warrant for revolutionary services.	20	2	H. bill -	Public Lands	No amendm'nt	–	348		
Frost, John - -	Indemnity for French spoliations prior to 1800.	23	1	Petition -	–	–	–	–	Laid on table.	
Frothingham, John, and Arthur Tappan.	Remission of penalties for violating non-importation laws.	14	1	Petition -	For. Relations.					
Frothingham, Joshua R.	(See Hopping and Frothingham.)									
Frugé, John - -	Confirming his title to a tract of land.	21	2	H. bill -	Pr. L. Claims	No amendm'nt	–	316		
Frugé, Francis, and others.	(See John J. Bowie.)									
Fry & Spaulding, representatives of.	Settlement of their claims under Mississippi and Georgia Companies.	18	1	H. bill -	Public Lands	No amendm'nt	–	184	Passed -	Approved May 19, 1824.
Fry, Henry - -	Pension - - -	25	2	Petition -	Naval Affairs	–	–	–	Com. disch'gd.	
Fry, Henry - -	Pension - - -	25	3	Petition -	Naval Affairs	Bill - -	184	277		
Fry, Henry - -	Pension - - -	26	1	Petition -	Naval Affairs	Adverse -	64	–	Report agreed to.	
Frye, Benjamin -	Indemnity for French spoliations prior to 1800.	20	1	Petition -	Select.					
Frye, Benjamin -	Equitable settlement of his accounts as agent for fortifications of Newport harbor.	25	3	H. bill -	Claims -	No amendm'nt and adverse.	–	372		
Frye, Benjamin -	Equitable settlement of his accounts as agent for fortifications of Newport harbor.	26	1	H. bill -	Judiciary -	No amendm'nt	–	82	Ind. postponed.	
Frye, Christopher -	Indemnity for French spoliations prior to 1800.	23	1	Petition -	–	–	–	–	Laid on table.	
Frye, Frederick, & Co.	Remission of certain duties -	25	3	H. bill -	Commerce -	Amendment -	–	275	Passed, with amendment.	Approved Mar. 2, 1839.

ALPHABETICAL LIST—Continued.

Claimant.	Nature or object of claim.	Congress.	Session.	How brought before the Senate.	Committee to which referred.	Nature of the report.	No. of report.	No. of bill.	How disposed of in the Senate.	Remarks.
Frye, Isaac, heirs of	Pension	25	2	Petition	Pensions	–	–	–	Com. disch'gd.	
Frye, Nathaniel, jr.	Compensation for extra services.	17	1	Petition	Claims	–	–	–	Com. disch'gd.	
Fugate, Thomas	Invalid pension	14	1	H. bill	Militia	No amendm'nt	–	–	Passed	Approved Ap'l 30, 1816.
Fugitt, Jeremiah	Increase of pension	25	3	Petition	Pensions.					
Fugitt, Jeremiah	Increase of pension	26	1	Petition	Pensions	Adverse	–	–	Rep. agreed to	MS. rep., Feb. 6, 1840.
Fugett, Sarchell, and J. Green.	Pre-emption rights	24	2	Petition	Public Lands.					
Fugett, Sarchell, and J. Green.	Pre-emption rights	25	2	Petition	Public Lands.					
Fulford, John, heirs of	Compensation for revolutionary services.	25	2	Petition	Revo. Claims	Adverse	–	187	Recommitted—bill reported and passed.	MS. rep. Jan. 9, 1838.
Fulford, John, heirs of	Compensation for revolutionary services.	25	3	Petition	Revo. Claims	–	–	–	Committee discharged.	
Fuller, Abijah	Pension	17	1	Petition	Pensions	–	–	–	Committee discharged—laid on the table.	
Fuller, A.	Paying him for building used as General Post Office.	24	2	H. bill	Finance	Amendment	–	776	Passed	Approved Mar. 3, 1837.
Fuller, Belcher, executor of.	Indemnity for French spoliations prior to 1800.	21	1	Petition	Select	–	68			
Fuller, Daniel	Pension	23	1	H. bill	Pensions	Amendment	–	1	Passed	Approved June 25, 1834.
Fuller, Daniel	Pension	22	1	H. bill	Pensions	No amendm'nt	–	444		
Fuller, Daniel	Pension	22	2	H. bill	Pensions	No amendm'nt	–	626	Passed	Approved Mar. 2, 1833.
Fuller, Daniel	Pension	23	1	H. bill	Pensions	Amendment	–	1	Passed	Approved June 23, 1834.
Fuller, Farley, and John Post.	To exempt them from imprisonment as sureties of Robert Dickson.	17	1	H. bill	Judiciary	No amendm'nt	–	111	Passed	Approved May 7, 1822.
Fuller, James	Pension	23	1	H. bill	Pensions	Amendment	–	1	Passed	Approved June 23, 1834.
Fuller, John B.	Increase of pension	14	1	H. bill	Militia	No amendm'nt	–	–	Passed	Approved April 30, 1816.
Fuller, Nathaniel	Pension	21	1	H. bill	Pensions	Amendment	–	72	Passed	Approved May 20, 1830.

	on the Post Office Department.									
Fuller, William -	Payment of an accepted draft on the Post Office Department.	25	3	-	-	-	-	-	-	Leave to withdraw.
Fulton, Robert, heirs of	Further compensation for services rendered, and for detention of steamboat Vesuvius.	23	1	Memorial	Naval Affairs	Joint resolution.				
Fulton, Robert, heirs of	Further compensation for services rendered, and for detention of steamboat Vesuvius.	23	2	-	-	-	-	-	-	Leave to withdraw petition and papers.
Fulton, Robert, heirs of	Further compensation for services rendered, and for detention of steamboat Vesuvius.	23	2	Joint res.	Naval Affairs	-	-	2	Resolution not printed.	
Fulton, Robert, heirs of	Further compensation for services rendered, and for detention of steamboat Vesuvius.	24	1	Resolution	Naval Affairs	No amendm'nt	-	1	Passed -	Approved June 23, 1836.
Fulton, Robert, heirs of	For services rendered, and for impressment of steamboat into public service.	25	2	H. bill -	Claims -	No amendm'nt	-	80	Laid on the table.	
Fulton, Robert, heirs of	For services rendered, and for impressment of steamboat into public service.	25	3	Petition -	Naval Affairs	Adverse -	298	-	Discharged.	
Fulton, Robert, heirs of	For services rendered, and for impressment of steamboat into public service.	26	1	Petition -	Claims -	Adverse -	272	-	Ind. postponed.	
Fulton, Robert, heirs of	For services rendered, and for impressment of steamboat into public service.	26	2	Petition -	Claims -	Bill - -	-	225		
Funkhouser, Henry -	For supplies furnished emigrating Indians.	25	3	Petition -	Indian Affairs	-	-	-	Discharged.	
Furst, Moritz - -	For damages by the violation of contract by American consul.	21	2	Petition -	Claims.					

ALPHABETICAL LIST—Continued.

Claimant.	Nature or object of claim.	Congress.	Session.	How brought before the Senate.	Committee to which referred.	Nature of the report.	No. of report.	No. of bill.	How disposed of in the Senate.	Remarks.
Furst, Moritz	For damages by the violation of contract by American consul.	22	1	Petition	Claims	–	–	–	Discharged	Leave to withdraw petition and papers.
Gabell, Joseph W.	Revolutionary pension	19	2	Petition	Pensions	–	–	–	Discharged	Leave to withdraw.
Gadd, Thomas	Invalid pension	14	1	H. bill	Militia	No amendm'nt	–	–	Passed	Approved June 30, 1816.
Gaillard, Cornelia	(See Elihu H. Bay.)									
Gaillard, Theodore	(See Elihu H. Bay.)									
Gaines & King "Galaxy," sch'r, owners of.	Confirming Indian land title (See Joseph R. Folsom and others.)	22	1	H. bill	Public Lands	No amendm'nt	–	168	Passed	Approved July 14, 1832.
Gale, Anthony	For services as military agent while in marine corps.	15	1	Petition	Claims	Adverse	150	–	Rejected	Leave to withdraw papers.
Gale, Anthony	For services as military agent while in marine corps.	24	2	Petition	Naval Affairs	Bill	145	194		
Gale, Anthony	For services as military agent while in marine corps.	25	2	Petition	Naval Affairs	Bill	–	156	Ind. postponed.	
Gale, Anthony	For services as military agent while in marine corps.	26	2	Petition	Naval Affairs	–	–	–	Discharged.	
Gale, Henry, and others	Relative to their claim to the Pea Patch.	25	2	Documents	Mil. Affairs	Resolution	9			
Gale, Henry, and others	Relative to their claim to the Peapatch.	25	3	Mess. from President.	Mil. Affairs	Joint resolution	–	6	Passed	Approved May 20, 1830.
Gale, Henry, and others	Relative to their claim to the Pea Patch.	26	2	Resolution	Mil. Affairs	–	–	–	Discharged.	
Gale, Isaac	Pension	25	2	H. bill	Pensions	No amendm'nt	–	575	Passed	Approved July 7, 1838.
Galencia, Jacob	Compensation for the erection of a stone monument, which was carried away.	25	3	H. bill	Commerce	No amendm'nt and adverse.	–	882		
Gallatin, Abraham	For release from judgment against him as surety of J. W. Thompson.	18	2	Petition	Judiciary	Adverse	–	–	Laid on the table.	MS. rep., Jan. 17, 1825.
Gallatin & Prior	Indemnity for Indian depredations.	19	1	Petition	Indian Affairs.					

of.	New Echota treaty.								ing on President for information passed.	
Galphin, George, heirs of.	Relative to their claim under New Echota treaty.	24	2	Mess. from President.	-	-	-	-	Message ordered to be printed.	
Galphin, Thomas, executor of.	Payment of debt due from Cherokee Indians and confirmed by treaty.	24	2	Petition -	Indian Affairs.					
Galphin, Thomas, executor of.	Payment of debt due from Cherokee Indians and confirmed by treaty.	25	2	Petition -	Indian Affairs	Adverse -	260	-	Rejected.	
Gamage, William -	Pension - - -	21	1	H. bill -	Pensions -	Amendment -	-	72	Passed -	Approved May 20, 1830.
Gamble, Archibald -	Authorizing him to locate a New Madrid land warrant.	22	2	H. bill -	Pr. L. Claims	No amendm'nt	-	231	Passed -	Approved Jan. 28, 1833.
Gamble, John M. -	Compensation for capture of the "Seringapatam."	20	2	Memorial	Naval Affairs.					
Gamble, John M. -	Compensation for capture of the "Seringapatam."	21	1	Memorial	Naval Affairs	Adverse -	-	-	-	MS. rep., Apr. 6, 1830.
Gamble, John M. -	For expenses of prisoners and performing staff duties.	23	2	Memorial	Naval Affairs.					
Gamble, John M. -	For expenses of prisoners and performing staff duties.	24	1	Petition -	Naval Affairs	Bill - -	123	120	Passed -	Approved July 2, 1836.
Gamble, William -	Compensation for services as inspector of customs.	15	1	Petition -	Claims - -	Adverse -	-	-	MS. rep., Mar. 9, 1818.	Leave to withdraw petition.
Gamble, William -	Compensation for services as inspector of customs.	17	2	Petition -	Claims.					
Gamble, William -	Compensation for services as inspector of customs.	20	2	Memorial	Claims.					
Gamble, William -	Compensation for services as inspector of customs.	21	1	Petition -	Claims.					
Gamble, William -	Arrearages of pension and for property lost in late war.	21	2	Petition -	Mil. Affairs.					
Gamble, William -	Arrearages of pension -	22	1	Petition -	Pensions -	-	-	-	Com. disch'gd	Leave to withdraw petition and papers.
Gammons, James -	(See Archibald Jackson.)									
Gannett, Deborah, heirs of.	Pension - - -	25	2	H. bill -	Pensions -	No amendm'nt	-	184	Passed -	Approved July 7, 1838.
Gansevoort, Leonard -	Revolutionary pension -	22	2	Petition -	Pensions -	-	-	-	Com. disch'gd.	
Garden, Alexander -	Commutation pay - -	20	1	H. bill -	Mil. Affairs. -	No amendm'nt	-	64	Passed -	Approved May 23, 1828.

ALPHABETICAL LIST—Continued.

Claimant.	Nature or object of claim.	Congress.	Session.	How brought before the Senate.	Committee to which referred.	Nature of the report.	No. of report.	No. of bill.	How disposed of in the Senate.	Remarks.
Garden, Alexander, executor of.	To allow for depreciation and interest on money paid deceased.	23	1	H. bill -	Revo. Claims	No amendm't, and adverse.	-	123		
Garden, Alex., heirs of	Compensation for his revolutionary services.	23	1	Petition -	Revo. Claims.					
Garden, Peregrine -	Paying him for horse and accoutrements lost in the service.	23	1	H. bill -	Claims -	No amendm'nt	-	15	Passed, with amendment.	Approved June 25, 1834.
Gardiner, Francis -	Paying him for property destroyed by enemy, &c.	25	2	H. bill -	Claims -	No amendm'nt	-	47	Passed -	Approved Mar. 7, 1838.
Gardiner, John, and others.	Compensation for extra services performed.	19	2	Petition -	Public Lands	Adverse -	-	-	-	MS. rep., Jan. 26, 1827.
Gardiner, John -	Compensation for use of patent in making dry docks.	20	1	Petition -	Naval Affairs	-	-	-	Com. disch'gd.	
Gardner, Alexander -	Increase of pension - -	16	2	Petition -	Pensions.					
Gardner, Alexander -	Commutation pay - -	20	1	Petition -	Mil. Affairs.					
Gardner, Andrew, heirs of.	Compensation for revolutionary services.	24	1	Petition -	Revo. Claims	Adverse -	364	-	Rejected.	
Gardner, George -	For services rendered in 1795	21	2	Petition -	Claims.					
Gardner, George -	For services rendered in 1795	22	1	Petition -	Claims.					
Gardner, John - -	Compensation for invention to save life at sea.	24	1	Petition -	Naval Affairs.					
Gardner, Paul, & Sons, and others.	Indemnity for French spoliations prior to 1800.	18	1	Petition -	For. Relations.					
Gardner, Sophia -	Pension - - -	21	2	S. bill -	Naval Affairs	No amendm'nt	-	109	Passed.	
Gardner, Sophia -	Pension - - -	22	1	S. bill -	Naval Affairs	-	-	12		
Garesche, Gabriel -	For refunding additional duties collected of him.	21	2	Petition -	Finance.					
Garey, James - -	Compensation for military services during late war.	14	2	Petition -	Pensions -	-	-	-	Com. disch'gd	Leave to withdraw papers.
Garie, Madame -	Confirming land title - -	22	1	H. bill -	Pr. L. Claims	No amendm'nt	-	125	Passed -	Approved June 25, 1832.
Garland, Benjamin, and Richard Thruston.	For refunding duties on goods imported into Castine.	18	2	Petition -	Finance -	-	-	-	Com. disch'gd.	

	her husband's services as a revolutionary soldier.									
Garrard, Crawford, Bates, and Robertson.	Allowing compensation for bringing land reports to Washington.	14	1	H. bill	Select	Amendment	–	128	Passed	Approved Apr. 29, 1816.
Garrard, William	Revolutionary pension	19	2	Petition	Pensions	–	–	–	Com. disch'gd.	
Garrard, William W.	Compensation for horse lost in Creek war.	25	2	Petition	Mil. Affairs.					
Garret, William	Payment for navy stores lost in the Mississippi.	14	1	Petition	Naval Affairs	Adverse	32	–	Refer'd to Secretary of the Navy; rejected.	MS. rep., Mar. 18, 1836.
Garrettson, Isaac, administrator of.	Settlement of his accounts	23	1	Memorial	Naval Affairs	Bill	463	208		
Garrettson, Isaac, administrator of.	Settlement of his accounts	23	2	S. bill	Naval Affairs	No amendm'nt	–	22		
Garrettson, Isaac, administrator of.	Settlement of his accounts	24	1	Petition	Naval Affairs	Adverse	–	–	Com. disch'gd.	
Garrison, Isaac	Compensation for forage, &c., furnished United States troops.	26	2	Petition	Claims	–	–	–	Discharged	Leave to withdraw.
Garrison, Jonah	Arrearages of pension	21	1	H. bill	Pensions	No amendm'nt	–	611		
Garrison, Jonah	Pension	21	2	H. bill	Pensions	Amendment	–	439		
Garrow, Saml. H., and others.	For release from payment of interest on judgment.	21	2	Petition	Judiciary.					
Garrow, Saml. H., and others.	For release from payment of interest on judgment.	24	1	Petition	Finance	Bill	–	263	Passed.	
Garrow, Saml. H., and others.	For release from payment of interest on judgment.	24	2	Petition	Finance	Bill	–	50	Passed.	
Garrow, Saml. H., and others.	For release from payment of interest on judgment.	25	2	Petition	Finance	Bill	–	101	Passed.	
Garrow, Saml. H., and others.	For release from payment of interest on judgment.	25	3	S. bill	–	–	–	241	Passed.	
Garrow, Saml. H., and others.	For release from payment of interest on judgment.	26	1	S. bill	Finance	No amendm'nt	–	1	Passed.	
Gartin, Andrew, and J. T. V. Thompson.	For use of their wagons and teams in the public service.	26	1	Documents	Military Aff's.					
Gasney, Peter	Paying him for horse lost in public service.	21	1	H. bill	Claims	No amendm'nt	–	89	Passed	Approved May 28, 1830.

ALPHABETICAL LIST—Continued.

Claimant.	Nature or object of claim.	Congress.	Session.	How brought before the Senate.	Committee to which referred.	Nature of the report.	No. of report.	No. of bill.	How disposed of in the Senate.	Remarks.
Genther, John H. -	Revolutionary pension -	22	1	H. bill -	Pensions -	No amendm'nt	-	105	Ind. postponed.	
Genther, John H. -	Revolutionary pension -	26	1	H. bill -	Pensions -	No amendm'nt	507	118	Ind. postponed.	
Gentry, Reuben E, and others.	Indemnity for Indian depredations.	25	2	S. bill -	Indian Affairs	-	-	192		
Gentry, Reuben E., and others.	Indemnity for Indian depredations.	26	1	Petition -	Indian Affairs.					
Gentry, Reuben E., and others.	Indemnity for Indian depredations.	26	1	S. bill -	Indian Affairs	-	-	283	Committee discharged.	
Gentry, Reuben E., and others.	Indemnity for Indian depredations.	26	2	Documents	Indian Affairs.					
Gentry, William -	Correction of error in land entry.	20	1	Petition -	Public Lands	Bill - -	-	90	Passed -	Approved May 9, 1828.
George, John D., and John Kern.	Compensation for services as extra clerks.	25	3	H. bill -	Commerce -	No amendm'nt and adverse.	-	332		
George, Phineas -	Pension - - -	24	2	Petition -	Pensions -	-	-	-	Committee discharged.	
Georgia militia -	Paying a balance due them -	23	1	H. bill -	Finance -	No amendm'nt	-	486	Passed -	Approved June 19, 1834.
Gerault, John, representatives of.	For a grant of land in lieu of other land sold by U. States.	19	2	Petition -	Public Lands.					
Germain, Moire -	Grant of land in lieu of other land sold by United States.	25	2	Petition -	Pr. L. Claims.					
German Bank of Ohio	For settlement of its accounts	22	1	Resolution	Judiciary -	Bill - -	-	198	Passed.	
Gerock, Samuel -	Pension - - -	21	1	H. bill -	Pensions -	Amendment -	-	72	Passed -	Approved May 20, 1830.
Gerodelle, John -	Pension - - -	23	2	H. bill -	Pensions -	No amendm'nt	-	466	Passed -	Approved Mar. 3, 1835.
Geron, Simeon -	For revolutionary services and location of land claim.	22	1	Petition -	Public Lands	-	-	-	Com. dischg'd; refer'd to Pr. L. Claims; com. dischg'd;	

Geron, Simeon -	For revolutionary services and location of land claim.	23	1	Petition -	Claims -	-	-	-	Com. disch'gd.	Leave to withdraw petition and papers.
Geron, Simeon -	For revolutionary services and location of land claim.	24	1	-	-	-	-	-	-	
Geron, Simeon -	To pay him for services in carrying expresses during late war.	24	1	S. bill -	Claims -	No amendm'nt and adverse.	310	202	Laid on table.	
Geron, Simeon -	For authority to locate land warrant in Alabama.	25	3	Petition -	Pr. L. Claims	-	-	-	Com. disch'gd.	
Gervais, Sinclair D. -	For refunding money paid on land patent.	22	1	Petition -	Public Lands	-	-	-	Com. disch'gd.	
Gervais, Sinclair D. -	For refunding money paid on land patent.	22	2	H. bill -	Public Lands	-	-	479		
Geyer, Frederick W., executor of.	Indemnity for French spoliations prior to 1800.	20	2	Petition -	Select -	-	76			
Gibbon, James - -	Commutation pay - -	21	2	H. bill -	Mil. Affairs -	-	-	312	Com. disch'gd; referred to Pensions.	
Gibbon, James - -	Commutation pay - -	22	1	Petition -	Mil. Affairs -	-	-	-	Com. disch'gd; referred to Claims.	
Gibbon, James, & others	Commutation pay - -	22	2	Petition -	Claims -	-	-	105	Com. disch'gd; refer'd to Revo. Claims; reported bill for Gibbon, Price, and Slaughter; passed.	Approved Mar. 2, 1833.
Gibbons, Lawrence -	(See Thomas Griffin.)									
Gibbs, Benjamin, executor of.	Paying a revolutionary debt -	21	2	H. bill -	Claims -	No amendm'nt	-	214		
Gibbs, Benjamin, executor of.	Paying a revolutionary debt -	21	2	S. bill -	Claims -	-	-	99		
Gibbs, Benjamin, executor of.	Paying a revolutionary debt -	22	1	H. bill -	Claims -	No amendm'nt	-	191	Passed -	Approved July 4, 1832.
Gibbs, Samuel, representative of.	Paying a loan office certificate, with interest.	23	1	H. bill -	Claims -	Amendment -	-	177	Amendment disagreed to; passed.	Approved June 28, 1834.
Gibbs, Sam'l, widow of	Pension - - -	24	1	Resolution	Pensions -	Bill - -	-	198	Passed -	Approved June 15, 1836.
Gibbs, Sam'l, widow of	Pension - - -	24	2	Resolution	Pensions -	Bill - -	-	212	Passed.	
Gibbs, William, sureties of.	For release from payment of judgment against them.	20	1	Petition -	Judiciary.					

ALPHABETICAL LIST—Continued.

Claimant.	Nature or object of claim.	Congress.	Session.	How brought before the Senate.	Committee to which referred.	Nature of the report.	No. of report.	No. of bill.	How disposed of in the Senate.	Remarks
Gibbs, William, sureties of.	For release from payment of judgment against them.	20	2	Memorial	Judiciary -	Bill - -	-	82		
Gibbs, William, sureties of.	For refunding money illegally paid by them.	21	1	Petition -	Mil. Affairs -	-	-	171	Committee discharged; referred to Com. of Claims; committee disch'd; referred to Judiciary; reported bill; passed.	
Gibbs, William, sureties of.	For refunding money illegally paid by them.	21	2	S. bill -	Judiciary -	-	-	34		
Gibbs, William H. -	Indemnity for French spoliations prior to 1800.	20	2	Petition -	-	-	-	-	Laid on table.	
Gibson, Alexander -	Arrearages of pension -	24	2	H. bill -	Pensions -	No amendm'nt	-	672	Passed -	Approved Mar. 3, 1837.
Gibson, Edward R., and others.	For services in keeping public archives in Florida.	19	1	H. bill -	Claims -	No amendm'nt	-	107	-	MS. rep., May 13, 1826.
Gibson, Edward R., and others.	For services in keeping public archives in Florida.	19	2	H. bill -	Public Lands	No amendm'nt	-	322	Passed -	Approved Mar. 2, 1827.
Gibson, Ferguson, and Henderson.	(See Ferguson, Robert, and others.)									
Gibson, George, representatives of.	Balance of commutation pay and interest.	23	1	Petition -	Revo. Claims	Adverse -	326	-	Laid on table.	
Gibson, James - -	Invalid pension - -	19	1	Petition -	Pensions -	Bill - -	-	115	Passed -	Approved May 16, 1826.
Gibson, J. D. - -	Allowance of commissions in settlement of his accounts.	26	1	Petition -	Naval Affairs.					
Gibson, Peter, (of Vermont.)	Arrearages of pension -	24	2	Petition -	Pensions -	-	-	-	Com. disch'gd.	
Gibson, Samuel -	Indemnity for Indian depreda-	20	2	Petition -	Indian Affairs	-				

Gibson, Samuel -	Indemnity for Indian depredations.	25	2	S. bill -	Claims -	-	-	97	Com. disch'gd; refer'd to Com. of Indian Affairs; reported with amendment and adverse; indef. postponed.	Leave to withdraw.
Gideon, Jacob - -	Arrearages of pension -	25	2	Petition -	Pensions -	-	-	-	Com. disch'd.	
Gideon, Jacob - -	Arrearages of pension -	25	3	Petition -	Pensions -	-	-	-	Com. disch'd.	
Giffin, David, and S. Hoog.	Paying for destruction of fences by U. States troops.	18	1	H. bill -	Claims -	No amendm'nt	-	45	Passed -	Approved May 18, 1824.
Gilbert, Ephraim F. -	Indemnifying him for loss by non-fulfilment of contract.	21	1	H. bill -	Claims -	No amendm'nt	-	282	Passed -	Approved May 29, 1830.
Gilbert, Ephraim F. -	For passage of an explanatory act.	21	2	Petition -	Claims -	-	-	-	-	Leave to withdraw petition and papers.
Gilbert, Ephraim F. -	Pension - - -	23	2	H. bill -	Pensions -	No amendm'nt	-	462	Passed, with amendments.	
Gilbert, Ephraim F. -	Pension - - -	24	1	H. bill -	Pensions -	Amendment -	-	359	Passed -	Approved June 28, 1836.
Gilbert, Jacob B. -	Compensating him for horse lost in the late war.	24	1	H. bill -	Claims -	No amendm'nt	-	35	Passed -	Approved Feb. 17, 1836.
Gilbert, Joseph -	Arrearages of pension -	23	2	H. bill -	Pensions -	No amendm'nt	-	472	Passed -	Approved Mar. 3, 1835.
Gilbert, Lewis - -	(See Samuel Patten and Lewis Gilbert.)									
Gilbert, Marinus W. -	Paying him for property destroyed by the United States troops.	20	1	H. bill -	Claims -	No amendm'nt	-	20	Rejected; reconsidered; passed.	Approved May 23, 1828.
Gilbert, Marinus W., and others.	(See "Fox" and "Neptune," officers and crews of.)									
Gilbert, Marinus W. -	Paying him interest on money advanced the United States.	24	1	H. bill -	Claims -	No amendm'nt	-	-	Passed -	Approved Jan. 17, 1836.
Gilbert, Marinus W., and others.	Authorizing settlement of their accounts as suttlers.	24	1	H. bill -	Claims -	No amendm'nt	-	-	Passed -	Approved Jan. 17, 1836.
Gilbert, Samuel -	Indemnity for Indian depredations.	18	1	Resolution	Claims -	Bill - -	-	-	Referred to For. Relations.	
Gilbert, Samuel -	Indemnity for Indian depredations.	18	2	Resolution	For. Relations.					
Gilbert, Samuel -	Indemnity for Indian depredations.	19	1	S. bill -	Indian Affairs.					
Gilbert, Samuel -	Indemnity for Indian depredations.	19	2	Resolution	Indian Affairs	Bill - -	24	63	Passed.	

ALPHABETICAL LIST—Continued.

Claimant.	Nature or object of claim.	Congress.	Session.	How brought before the Senate.	Committee to which referred.	Nature of the report.	No. of report.	No. of bill.	How disposed of in the Senate.	Remarks.
Gilbert, Samuel, and John O. Bannon.	Indemnity for Indian depredations.	24	1	Petition -	Indian Affairs	-	-	-	Com. disch'gd.	
Gilbert, Samuel, and others.	Fishing bounty - -	24	1	H. bill -	Commerce -	No amendm'nt and adverse.	380	248	Ind. postponed.	
Gilbert, Thaddeus -	Pension - - -	17	1	Petition -	Pensions -	-	-	-	Com. disch'gd.	
Gilbert, Thomas -	Pension - - -	21	1	H. bill -	Pensions -	Amendment -	-	72	Passed -	Approved May 20, 1830.
Giles, Aquilla - -	Payment of an unsettled paymaster's warrant.	15	1	Petition -	Claims -	Bill - -	-	67	Passed.	
Giles, Aquilla - -	Payment of an unsettled paymaster's warrant.	15	2	Petition -	Claims -	Bill - -	-	17	Passed -	Approved Mar. 3, 1819.
Giles, Aquilla - -	Interest on foregoing claim -	16	1	Petition -	Claims -	Adverse -	59	-	Laid on table.	
Gilespie, M. - -	Bounty land warrant in lieu of one lost.	25	3	H. bill -	Public Lands	No amendm'nt	-	1075	Passed -	Approved Mar. 3, 1839.
Gill, George, and others	Pre-emption right - -	15	2	Petition -	Public Lands.					
Gill, Whitford -	Compensating him for boat captured.	22	1	H. bill -	Claims -	No amendm'nt	-	20	Laid on table.	
Gill, Whitford -	Compensating him for boat captured.	23	1	H. bill -	Claims -	No amendm'nt	-	14	Passed -	Approved May 1, 1834.
Gillet, Joseph - -	Pension - - -	14	1	H. bill -	Militia -	No amendm'nt	-	-	Passed -	Approved Ap'l 30, 1816.
Gilliam, W., and W. H. Moore.	For release from duty bonds on goods burnt.	21	1	Petition -	Finance.					
Gillis, Alexander -	Pension - - -	25	2	H. bill -	Pensions -	No amendm'nt.				
Gilliss, Thomas H. -	Compensation for extra services performed.	19	1	Memorial	Finance.					
Gilmer, George, executor of.	Five years' pay, with interest	23	2	Petition -	Revo. Claims	Adverse -	60			
Gilmer, George, executor of.	Five years' pay, with interest	24	1	-	-	-	-	-	-	Leave to withdraw petition and papers.
Gilmer, George, executor of.	Five years' pay, with interest	24	1	Petition -	Revo. Claims	Adverse -	-	-	Rejected; MS. report Feb. 2, 1826	Leave to withdraw petition and papers.

Gilmer, George, executor of.	Five years' pay, with interest	26	1	Petition -	Revo. Claims.				
Gilmore, David -	Releasing him from a judgment, and paying costs and expenses.	18	2	H. bill -	Judiciary -	No amendm'nt	-	303	Passed -	Approved Mar. 3, 1825.
Gilmore, David -	Pension - - -	24	2	Petition -	Pensions -	Bill - -	-	214	Passed.	
Gilmore, David -	Pension - - -	25	2	S. bill -	Pensions -	No amendm'nt	-	79	Passed -	Approved May 31, 1838.
Gilpin, Joseph - -	(See Edward Dunault.)									
Gimblet, Michael, assignee of.	Confirming land title -	22	1	H. bill -	Pr. L. Claims	Amendment -	-	625	Passed -	Approved June 25, 1832.
Girault, John, representatives of.	To enter lands in lieu of those confirmed to him.	17	1	H. bill -	Public Lands	No amendm'nt	-	54	Passed -	Approved May 7, 1822.
Girault, John, representatives of.	Grant of land in lieu of land sold.	23	1	Petition -	Public Lands	Bill - -	-	154		
Girod, John F. -	Confirmation of land title, and for expenses incurred.	21	2	H. bill -	Pr. L. Claims	-	-	314		
Girod, John F. -	Confirmation of land title, and for expenses incurred.	22	1	Petition -	Pr. L. Claims	Bill - -	-	132	Passed -	Approved July 14, 1832.
Girod, Nicholas -	Confirmation of land title -	23	1	Petition -	Pr. L. Claims.					
Girod, Nicholas -	Confirmation of land title -	23	2	Petition -	Pr. L. Claims	-	-	-	Com. disch'gd	Leave to withdraw petition and papers.
Giron, Simeon -	For authority to locate tract of land.	26	1	Memorial	Pr. L. Claims	Adverse -	234	-	Report laid on the table.	
Gist, Henry, and B. Johnson.	Authorizing settlement of their accounts.	15	1	H. bill -	Claims -	No amendm'nt	-	80	Passed, with amendments.	Approved Ap'l 20, 1818.
Gist, Spencer C. -	Pay as lieutenant in the navy	25	3	H. bill -	Naval Affairs	No amendm'nt	-	172	Passed -	Approved Mar. 3, 1839.
Glass, John - -	Land patent - - -	21	1	H. bill -	Public Lands	No amendm'nt	-	120	Passed with amendments.	Approved May 29, 1830.
Glasscock, Stephen -	Correction of error in land entry.	21	1	Petition -	Public Lands.					
Glasscock, Thos., representatives of.	Paying them money due the deceased.	25	3	H. bill -	Claims -	-	-	440	Committee discharged; referred to Com. on Revo. Claims; reported without amendm't; passed.	Approved Feb. 26, 1839.
Glavarry, Francis R. -	Indemnity for French spoliations prior to 1800.	20	2	Memorial	-	-	-	-	Laid on the table.	

ALPHABETICAL LIST—Continued.

Claimant.	Nature or object of claim.	Congress.	Session.	How brought before the Senate.	Committee to which referred.	Nature of the report.	No. of report.	No. of bill.	How disposed of in the Senate.	Remarks.
Glavarry, Francis R. -	Indemnity for French spoliations prior to 1800.	21	1	Petition -	Select -	-	68			
Glazier, Asa - -	Invalid pension - -	14	1	H. bill -	Militia -	No amendm'nt	-	-	Passed -	Approved June 30, 1816.
Glen, Elias - -	Compensating him for taking depositions by direction of the Secretary of the Navy.	18	2	H. bill -	Naval Affairs	No amendm'nt	-	326	Passed -	Approved Mar. 3, 1825.
Glen, Elias, and others	For losses sustained by improper rescinding of contract.	19	2	Petition -	Judiciary -	Adverse -	-	-	MS. rep., Jan. 12, 1827.	Leave to withdraw petition and papers.
Glenn, Hugh, assignee of.	(See Demas Deming.)									
Glentworth, James -	For settling his accounts as surveyor and inspector.	18	2	Petition -	Finance -	-	-	-	Discharged.	
Glentworth, James -	Invalid pension - -	23	2	Petition -	Pensions.					
Glentworth, James -	Invalid pension - -	24	1	Petition -	Pensions.					
Glentworth, James -	Invalid pension - -	25	3	-	-	-	-	-	-	Leave to withdraw.
Glentworth, James -	Invalid pension - -	26	1	Petition -	Pensions.					
Glover, Creed - -	Paying him for horse lost in public service.	21	1	H. bill -	Claims -	No amendm'nt	-	36	Passed -	Approved Mar. 25, 1830.
Glover, William -	Invalid pension - -	25	2	H. bill -	Pensions -	No amendm'nt and adverse.	-	384		
Glover, William -	Invalid pension - -	26	1	H. bill -	Pensions -	No amendm'nt and adverse.	-	243	Ind. postponed	Committee on Pensions made report—doc. 591.
Goble, Abram - -	Pension - - -	25	2	Resolution	Pensions -	-	-	-	Discharged.	
Goddard, Nathaniel, and others.	Indemnity for condemnation of ship "Ariadne" and cargo.	15	2	Petition -	Finance -	Adverse -	39	-	Rejected -	Leave to withdraw papers.
Godfrey, Lewis, and A. Shaw.	To ascertain quantity and value of lands granted them.	25	2	H. bill -	Public Lands	No amendm'nt	-	548	Passed -	Approved June 25, 1838.
Godfrey, Lewis, and A. Shaw.	To ascertain quantity and value of lands granted them.	25	3	Report of Comm'r of Gen. Land Office.	Public Lands	-	-	-	Committee discharged; referred to Pr. Land	

Godfroy, Gabriel -	For property destroyed during late war.	15	2	Petition -	Claims -	Bill - -	-	60	Passed.	
Godfroy, Gabriel -	For property destroyed during late war.	16	1	Petition -	Claims -	Bill - -	-	53	Passed.	
Godfroy, Gabriel -	For property destroyed during late war.	20	1	Petition -	Claims -	Bill - -	-	119	-	MS. rep., Mar. 10, 1828.
Godfroy, Gabriel -	For property destroyed during late war.	30	2	-	-	-	-	-	-	Leave to withdraw petition.
Godfroy, Gabriel -	For property destroyed during late war.	21	1	H. bill -	Claims -	No amendm'nt	-	47	Passed -	Approved May 31, 1830.
Godfroy, J. J., and Peter	For authority to locate Indian land grant.	24	2	Petition -	Pr. L. Claims.					
Godfroy & Beaugrand	Land patent - - -	20	2	H. bill -	Public Lands	No amendm'nt	-	358		
Godfroy & Beaugrand	Land patent - - -	21	1	H. bill -	Public Lands	No amendm'nt	-	29	Passed -	Approved April 23, 1830.
Godfroy & Beaugrand	Indemnity for Indian depredations.	22	2	H. bill -	Claims -	No amendm'nt	-	199	Passed -	Approved Feb. 9, 1833.
Godwin, Wilkinson -	Allowing him to change land entry.	23	2	S. bill -	Public Lands	No amendm'nt	-	89	Ind. postponed.	
Goelet, Sarah - -	Pension - - -	14	1	Petition -	Naval Affairs	Adverse -	39	-	Rejected -	Leave to withdraw petition.
Goelet, Peter P., executor of.	Indemnity for French spoliations prior to 1800.	20	2	Petition -	-	-	-	-	Laid on the table.	
Goetry, Frederick, and others.	For further remuneration for arms furnished under contract.	16	1	Petition -	Claims -	Bill - -	-	47	Passed.	
Goetry, Frederick, and others.	For further remuneration for arms furnished under contract.	18	2	H. bill -	Claims -	No amendm'nt	-	346	Passed -	Approved Mar. 3, 1825.
Goforth, Miles, widow of.	Compensation for husband's revolutionary services.	25	2	Petition -	Revo. Claims	-	-	-	Discharged.	
Goggin, John, heirs of	Seven years' half pay -	25	3	Petition -	Revo. Claims	-	-	-	Discharged.	
Going, Daniel W. -	Pension - - -	25	2	H. bill -	Pensions -	No amendm'nt and adverse.	-	433		
Going, Daniel W. -	Pension - - -	26	1	H. bill -	Pensions -	No amendm'nt	-	194	Passed -	Approved July 20, 1840.
Going, Preston, & others	Pay as privates of militia -	25	3	H. bill -	Mil. Affairs -	No amendm'nt	-	708	Passed -	Approved Mar. 3, 1839.
Goldsmith, Jeremiah H.	Pension - - -	24	1	H. bill -	Pensions -	No amendm'nt	-	420	Passed -	Approved June 28, 1836.
Goldsmith, Josiah -	Revolutionary pension -	21	2	Petition -	Pensions -	-	-	-	Discharged.	
Goldsmith, Morris, and Anthony Roderick.	Compensating them for apprehending pirates.	18	1	H. bill -	Judiciary -	No amendm'nt	-	173	Passed -	Approved May 19, 1824.
Goldsmith, Thos., representatives of.	Commutation pay and bounty land.	24	1	Petition -	Revo. Claims	Adverse -	337	-	Rejected.	

ALPHABETICAL LIST—Continued.

Claimant.	Nature or object of claim.	Congress.	Session.	How brought before the Senate.	Committee to which referred.	Nature of the report.	No. of report.	No. of bill.	How disposed of in the Senate.	Remarks.
Goldsmith, Thos., representatives of.	Commutation pay and bounty land.	25	2	-	-	-	-	-	-	Leave to withdraw.
Gonzales, Andrea -	Confirmation of land title -	22	1	H. bill -	Pr. L. Claims	No amendm'nt	-	125	Passed -	Approved June 25, 1832.
Gonzales, Bastien -	Confirmation of land title -	22	1	H. bill -	Pr. L. Claims	No amendm'nt	-	125	Passed -	Approved June 25, 1832.
Good, John - -	For damages accruing from location of Cumberland road.	24	1	Petition -	Claims -	Adverse -	153	-	Rejected.	
Good, John - -	For damages accruing from location of Cumberland road.	25	2	Petition -	Claims -	Adverse -	-	-	Rejected.	
Goode, Samuel -	Reimbursement of expenses in transporting seamen.	22	2	Resolution	Claims -	Bill - -	-	72	Passed (MS. rep., Jan. 14, 1833.)	Approved Mar. 2, 1833.
Goode, Thomas -	Increase of pension - -	22	1	Petition -	Pensions -	-	-	-	Discharged.	
Gooding, John, and Jas. Williams.	Bounty on slaves captured -	16	2	Petition -	Naval Affairs	Bill - -	39	23	Passed.	
Gooding, John, and Jas. Williams.	Bounty on slaves captured -	17	1	Petition -	Naval Affairs	Bill - -	31	37	Passed -	Approved May 7, 1822.
Goodrich, Benjamin -	Invalid pension - -	22	1	H. bill -	Pensions -	No amendm'nt	-	528	Passed -	Approved July 16, 1832.
Goodrich, Benjamin -	Pension - - -	22	2	H. bill -	Pensions -	No amendm'nt	-	626	Passed -	Approved Mar. 2, 1833.
Goodrich, Benjamin -	Invalid pension - -	23	1	H. bill -	Pensions -	Amendment -	-	42	Passed -	Approved June 30, 1834.
Goodrich, Bethuel -	Invalid pension - -	14	1	H. bill -	Militia -	No amendm'nt	-	-	Passed -	Approved Apr. 30, 1816.
Goodrich, James, and others.	Indemnity for French spoliations prior to 1800.	18	1	Petition -	Foreign Rel's.					
Goodrich, Levi, widow of.	Continuation of pension to her	22	1	Petition -	Pensions -	-	-	-	Committee discharged.	
Goodwin, Benjamin, executor of.	Compensating him for use of wharf in revolutionary war.	20	2	H. bill -	Pensions -	No amendm'nt	-	178	Passed -	Approved Feb. 5, 1829.
Goodwin, Benjamin, executor of.	Compensating him for use of wharf in revolutionary war.	22	2	H. bill -	Pensions -	-	-	228	Com. disch'd; referred to Rev. Claims	Approved Mar. 2, 1833.

Goodwin, Daniel -	Compensation for services as United States attorney.	26	1	-	-	-	-	-	-	Leave to withdraw documents.
Goodwin, Elizabeth -	(See representatives of Col. Wm. Bond and Col. Wm. Douglass.)									
Goodwin, Francis L. B., heirs of.	Commutation pay - -	24	2	Petition -	Revo. Claims	Bill - -	-	131	Laid on table.	
Goodwin, Francis L. B., heirs of.	Commutation pay - -	25	2	Petition -	Revo. Claims	Bill - -	-	180	Passed.	
Goodwin, Nathaniel, representatives of.	Commutation pay and interest	23	1	Petition -	Revo. Claims.					
Goodwin, Nathaniel, representatives of.	Commutation pay and interest	23	2	Petition -	Revo. Claims	-	-	-	Committee discharged.	
Goodwin, Nathaniel, representatives of.	Commutation pay and interest	24	1	Petition -	Revo. Claims	Bill - -	-	303		
Goodwin, Nathaniel, representatives of.	Commutation pay and interest	24	2	Petition -	Revo. Claims	-	-	-	Committee discharged.	
Goodwin, Nathaniel, representatives of.	Commutation pay and interest	25	2	Petition -	Revo. Claims	Bill - -	-	278	Laid on table.	
Goolsby, Reuben -	Invalid pension - -	14	1	H. bill -	Militia -	No amendm'nt	-	-	Passed -	Approved Apr. 30, 1816.
Gooseau, Etienne, representatives of.	Confirmation of Spanish land title.	25	2	Petition -	Pr. L. Claims	-	-	-	Committee discharged.	
Gordon, Charles, and others.	Fishing bounty - -	23	2	H. bill -	Commerce -	No amendm'nt	-	205	Passed -	Approved Jan. 27, 1835.
Gordon, Charles -	For services in draughting certain maps.	26	1	Documents	Finance.					
Gordon, George -	(See Matthew Ramey.)									
Gordon, Lewis -	Naval pension - -	26	1	Petition -	Naval Affairs	-	-	-	Committee discharged.	
Gordon, Patience, representatives of.	Payment of loan office certificate lost.	16	2	Petition -	Claims -	Bill - -	-	25	Passed.	
Gordon, Patience, representatives of.	Payment of loan office certificate lost.	19	1	Petition -	Claims -	Bill - -	-	107	Passed.	
Gordon, Patience, representatives of.	Payment of loan office certificate lost.	19	2	Petition -	Claims -	Bill - -	-	72	Passed.	
Gordon, Patience, representatives of.	Payment of loan office certificate lost.	20	1	Petition -	Claims -	Bill - -	-	42	Passed -	Approved May 19, 1828.
Gordon, Thomas F. -	To provide for purchase of Digest of United States Laws.	20	1	Petition -	Judiciary -	Bill - -	-	60	Passed.	
Gordon, Thos. F., representatives of.	Compensating them for revolutionary services of their ancestor.	21	2	H. bill -	Claims -	No amendm'nt	-	227		

ALPHABETICAL LIST—Continued.

Claimant.	Nature or object of claim.	Congress.	Session.	How brought before the Senate.	Committee to which referred.	Nature of the report.	No. of report.	No. of bill.	How disposed of in the Senate.	Remarks.
Gordon, William A.	Compensation for services in quartermaster department.	24	1	Petition	Claims	Bill	120	119	Passed.	
Gordon, William A.	Compensation for services in quartermaster department.	24	2	Petition	Claims	–	–	–	Com. disch'd; referred to Commit'e on Military Affairs; disch'd.	Leave to withdraw.
Gordon & Powell	Allowing them amount awarded by Brazilian Government to the crew of the "Sarah George."	23	1	H. bill	Finance	No amendm'nt	–	158	Passed with amendments.	Approved June 30, 1834.
Gore, William	Remitting duties on carriage and other property.	14	1	–	–	–	–	–	For further proceedings, see Harvard college.	
Gorham, Allan	Compensation for services as master carpenter.	25	3	Petition	Claims	–	–	–	Committee discharged.	
Gorham, William	(See Marcus Quincy and William Gorham.)									
Goss, Comfort	Pension	22	1	H. bill	Pensions	No amendm'nt	–	467	Ind. postponed.	
Gossage, Jared	Invalid pension	23	2	H. bill	Pensions	Amendment	–	418		
Gott, George, and others	Fishing bounty on "May Flower," wrecked.	24	1	H. bill	Commerce	No amendm'nt	–	63	Passed	Approved May 23, 1836.
Gottsburger, John G.	Drawback of certain duties paid.	14	1	Petition	Finance	Adverse	85	–	–	Leave to withdraw petition.
Gouge, Hannah	Pension as widow of a revolutionary soldier.	26	1	Petition	Pensions	–	–	–	Committee discharged.	
Gough, John, and others	Correction of error in land entry.	21	2	Petition	Public Lands	Bill	–	104		
Gould, David, heirs of	Seven years' half pay	25	2	H. bill	Revo. Claims	No amendm'nt and adverse.	–	827		
	Arrearages of pension	24	2	Petition	Pensions.					

	in Land Office.								script report, Feb. 15, 1826.	
Gove, George B. R. -	Repaying forfeiture on goods	18	1	H. bill -	Finance -	No amendm'nt	–	50	Passed -	Approved May 17, 1824.
Gove, George B. R., and others,	For cancelling a bond -	21	2	Petition -	Claims.					
Gove, George B. R., and others.	For cancelling a bond -	22	1	Petition -	Claims -	–	–	–	Com. disch'gd; referred to Judiciary; com. discharged.	
Gracie, Archibald -	Indemnity for vessels and cargoes captured and sold by the French.	18	1	Petition -	Foreign Relations.					
Gracie, Archibald -	For aid in obtaining indemnity for illegal capture of two vessels.	19	1	Petition -	Foreign Relations.	–	–	–	Committee discharg'd; papers laid on table.	
Grady, Henry - -	Paying him for corn delivered for public service.	25	3	H. bill -	Claims -	No amendm'nt	–	1008	Passed -	Approved Mar. 3, 1839.
Graeff, Jacob, representatives of.	Adjustment of his accounts as collector.	15	1	H. bill -	Claims -	No amendm'nt	–	183	Passed -	Approved April 20, 1818.
Graham, Isaac G. -	(See Isaac Bronson.)									
Graham, James -	Refunding duties on goods imported into Castine.	16	2	Petition -	Finance -	Adverse -	84	–	Recommitted, with instructions to report a bill.	
Graham, John, and Robert Peebles.	Refunding money retained on settlement of their accounts as army contractors.	25	2	H. bill -	Claims -	No amendm'nt	–	58	Passed -	Approved Mar. 19, 1838.
Graham, Wm., heirs of	Confirmation of land title -	23	2	Documents	Pr. L. Claims	–	–	–	Com. disch'gd; referred to Public Lands.	
Graham, Wm., heirs of	Confirmation of land title -	23	2	H. bill -	Public Lands	No amendm'nt	–	230	Ind. postponed.	
Graham, Wm., heirs of	Confirmation of land title -	24	1	H. bill -	Public Lands	No amendm'nt	–	176	Laid on table.	
Graham, Wm., heirs of	Confirmation of land title -	25	3	H. bill -	Pr. L. Claims	Amendment -	–	677	Passed with amendment.	Approved Mar. 3, 1839.
Graham & J. O'Fallon	For settlement with them as sureties of E. T. Langham.	25	3	Petition -	Public Lands	Bill - -	–	206	Passed -	Approved Feb. 16, 1839.
Grainger, J. Baptiste -	Authorizing him to locate a land claim in Louisiana.	24	1	H. bill -	Pr. L. Claims	No amendm'nt	–	173	Laid on the table.	
Grainger, J. Baptiste -	Authorizing him to locate a land claim in Louisiana.	25	3	S. bill -	Pr. L. Claims	No amendm'nt	–	110	Laid on the table.	

ALPHABETICAL LIST—Continued.

Claimant.	Nature or object of claim.	Congress.	Session.	How brought before the Senate.	Committee to which referred.	Nature of the report.	No. of report.	No. of bill.	How disposed of in the Senate.	Remarks.
Grainger, J. Baptiste -	Authorizing him to locate a land claim in Louisiana.	26	1	S. bill -	Pr. L. Claims	No amendm'nt	-	51	Laid on the table.	
Grainger, J. Baptiste -	Authorizing him to locate a land claim in Louisiana.	26	2	S. bill -	Pr. L. Claims	-	-	111		
Granbery, James, widow of.	Indemnity for French spoliations prior to 1800.	20	2	Petition -	Select -	-	76			
Granbery, James, widow of.	Indemnity for French spoliations prior to 1800.	21	1	Petition -	Select -	-	68			
Granbery, James, widow of.	Indemnity for French spoliations prior to 1800.	22	2	Memorial	-	-	-	-	Laid on the table.	
Grand Gulf Railroad & Banking Company.	Remission of duties on certain railroad iron.	26	2	Petition -	Finance -	-	-	-	Discharged.	
Granger, Daniel -	Pension - - -	21	1	H. bill -	Pensions -	No amendm'nt	-	687	Passed -	Approved June 28, 1836.
Granger, Erastus, representatives of.	Releasing them from a judgment against said Granger.	21	1	H. bill -	Judiciary -	No amendm'nt	-	41	Passed -	Approved April 2, 1830.
Grannis, Enos, representatives of.	Commutation pay - -	23	1	H. bill -	Revo. Claims	No amendm'nt and adverse.	324	122	Passed with amendment.	Approved June 30, 1834.
Grant, Herbert -	Allowance of certain drawbacks.	26	1	Petition -	Com. & Manu.	Adverse -	130	-	-	Leave to withdraw petition.
Grant, James - -	Pension - - -	17	1	Petition -	Pensions.					
Grant, James H., and others.	(See Preston Going and others.)									
Grant, Vincent -	For property destroyed by enemy during late war.	15	2	Petition -	Claims -	Bill - -	-	84	Passed.	
Grant, Vincent -	For property destroyed by enemy during late war.	16	1	-	-	-	-	-	-	Leave to withdraw petition.
Grant, Vincent -	For property destroyed by enemy during late war.	16	1	Petition -	Claims -	Favorable, and bill.	39	-	Rejected.	
Grant, Vincent -	For property destroyed by enemy during late war.	17	1	-	-	-	-	-	-	Leave to withdraw papers.
Grantham, Nathan -	Grant of land in lieu of his pension.	25	2	Petition -	Pensions -	Adverse -	-	-	Rejected.	

Gras, Antoine, representatives of.	Confirmation of a Spanish grant.	25	2	Petition -	Pr. L. Claims	Bill - -	-	337		
Gratiot, Henry -	For services in negotiating Indian treaties.	21	1	H. bill -	Finance -	No amendm'nt	-	278	Passed -	Approved April 7, 1830.
Gratiot, Henry, representatives of.	For return of lead erroneously delivered the United States.	25	2	Petition -	Indian Affairs	-	-	-	Discharged.	
Gratiot, Henry, representatives of.	For compensation for extra services as sub-agent.	25	3	H. bill -	Indian Affairs	No amendm'nt	-	889	Passed -	Approved Mar. 3, 1839.
Gratz, Michael, administrators of.	Payment of a loan office certificate, and interest.	23	1	H. bill -	Claims -	Amendment -	-	81	Amend't adopted; vote reconsidered; bill passed.	Approved June 27, 1834.
Gray, Alexander M. -	Invalid pension - -	14	1	H. bill -	Militia -	No amendm'nt	-	-	Passed -	Approved April 30, 1816.
Gray, Alexander -	Increase of pension - -	22	1	Petition -	Pensions -	Special -	-	-	Laid on table -	MS. rep., Dec. 19, 1831.
Gray, Andrew -	Pension - - -	24	1	H. bill -	Pensions -	No amendm'nt	-	547	Passed -	Approved June 28, 1836.
Gray, Daniel - -	Restoring his revolutionary pension.	22	1	H. bill -	Pensions -	No amendm'nt	-	460	Ind. postponed.	
Gray, Henry & William	Indemnity for vessel and cargo illegally captured at Porto Rico.	18	1	Petition -	Naval Affairs	Report -	-	-	Referred to Department of State.	
Gray, Joseph, and others	For losses sustained by depreciation of currency in which they were paid.	21	1	Petition -	Pensions -	Adverse -	-	-	Laid on the table.	MS. rep., Jan. 4, 1830.
Gray, Joseph - -	Revolutionary pension -	21	2	Petition -	Pensions -	-	-	-	Discharged -	MS. rep., Dec. 27, 1830.
Gray, Joseph - -	Revolutionary pension -	22	1	Petition -	Pensions.					
Gray, Samuel - -	For services in procuring masts for the Constitution.	23	1	Petition -	Claims -	-	-	-	Discharged.	
Gray, Vincent - -	Payment of disbursements made by him.	21	1	Memorial	Commerce.					
Gray, Vincent - -	Payment of disbursements made by him.	21	2	Memorial	Commerce.					
Gray, and Taylor, and Taggart.	(See Boggs, Thompson, & Co.)									
Grayson, B. R. -	Compensation for extra services as register of land office.	18	2	Petition -	Claims -	-	-	-	Committee discharged; referred to Public Lands.	

ALPHABETICAL LIST—Continued.

Claimant.	Nature or object of claim.	Congress.	Session.	How brought before the Senate.	Committee to which referred.	Nature of the report.	No. of report.	No. of bill.	How disposed of in the Senate.	Remarks.
Grayson, B. R. -	Compensation for extra services as register of land office.	19	1	Petition -	Public Lands	-	-	-	Com. disch'd.	
Grayson, B. R. -	Compensation for extra services as register of land office.	19	2	Petition -	Public Lands	-	-	-	-	MS. rep. Feb. 12, 1827.
Grayson, John - -	(See heirs of Nicholas Hart, and others.)									
Grayson, Wm., administrator of.	Commutation pay - -	25	2	Petition -	Revo. Claims	-	-	-	Com. disch'd.	
Grayson, Wm., administrator of.	Commutation pay - -	25	3	Petition -	Revo. Claims	-	-	-	Com. disch'd.	
Greaves, Jacob -	Invalid pension - -	26	1	Petition -	Naval Affairs	Bill - -	295	280	Passed.	
Greaves, Jacob -	Invalid pension - -	26	2	Petition -	Naval Affairs.					
Green Bay, sundry inhabitants of.	Confirmation of their land titles.	15	2	Petition -	Public Lands.					
Green, David - -	For refunding amount of judgment on duty bond.	25	2	Petition -	Public Lands	-	-	-	Com. disch'd.	
Green, David - -	For refunding amount of judgment on duty bond.	26	1	Petition -	Public Lands	-	568	-	Com. disch'gd.	
Green, David - -	For refunding amount of judgment on duty bond.	26	2	Petition -	Public Lands	Adverse -	-	-	Com. disch'gd.	
Green, Elijah, and others.	Pensions - - -	24	1	H. bill -	Pensions -	No amendm'nt	-	645	Passed -	Approved June 28, 1836.
Green, Eliza - -	For injuries sustained by her late husband in public service.	22	2	Documents	Pensions -	-	-	-	Committee discharged.	
Green, Gabriel, heirs of	Commutation pay - -	23	1	Petition -	Revo. Claims	Adverse -	-	-	-	MS. rep. May 2, 1834.
Green, Gardner, and William Phillips.	To make a certificate of funded debt transferable.	17	1	Petition -	Sec. of Treas.	Favorable -	12	20	General bill passed, entitled "An act	Approved Feb. 19, 1822.

								certain certificates of funded debt of the United States."	
Green, James - -	Invalid pension - -	14	2	Petition -	Pensions -	-	-	-	Leave to withdraw papers.
Green, James - -	Discharging him from imprisonment, and authorizing settlement of his accounts.	17	1	H. bill -	Judiciary -	No amendm'nt	-	124 Passed -	Approved May 7, 1822.
Green, Joseph J. -	Paying him for injury to his house by order of General Macomb.	14	2	H. bill -	Claims -	No amendm'nt	-	80 Passed -	Approved Mar. 3, 1817.
Green, Joseph W., and others.	Fishing bounty on the "Two Brothers," lost at sea.	24	1	H. bill -	Finance -	-	-	62 Committee discharged; referred to Commerce, without amendm't.	Approved July 1, 1836.
Green, Lucy P. -	Commutation pay due her late father.	26	1	Petition -	Revo. Claims.				
Green, P. C., heirs of, and J. W. Fleming.	(See J. W. Simonton.)								
Green, Patrick -	Compensating him for defending the mail.	22	2	H. bill -	P. Of. & P. R.	No amendm'nt	-	255 Ind. postponed.	
Green, Patrick -	Compensating him for defending the mail.	24	1	H. bill -	Claims -	Amendment -	-	164 Passed, with amendments.	
Green, Patrick -	Compensating him for defending the mail.	25	2	H. bill -	P. Of. & P. R.	No amendm'nt	-	120 Rejected.	
Green, Patrick -	Compensating him for defending the mail.	25	3	H. bill -	P. Of. & P. R.	Amendment -	-	971 Passed, with amendment.	Approved Mar. 3, 1839.
Green, Peter H. -	Equitable settlement of his accounts.	18	1	Petition -	Claims.				
Green, Peter H. -	Equitable settlement of his accounts.	20	1	-	-	-	-	- -	Leave to withdraw papers.
Green, Peter H. -	Equitable settlement of his accounts.	20	2	Petition -	Claims.				
Green, Peter H. -	Equitable settlement of his accounts.	21	1	Petition -	Claims.				
Green, Peter H. -	Equitable settlement of his accounts.	26	2	Petition -	Claims.				
Green, Peter H., and William Emerson.	Settlement of accounts as army contractors.	23	1	Petition -	Claims -	Bill - -	163	116 Passed	

ALPHABETICAL LIST—Continued.

Claimant.	Nature or object of claim.	Congress.	Session.	How brought before the Senate.	Committee to which referred.	Nature of the report.	No. of report.	No. of bill.	How disposed of in the Senate.	Remarks.
Green, Peter H., and William Emerson.	Settlement of accounts as army contractors.	23	2	S. bill -	Claims -	No amendm't	-	32	Passed.	
Green, Peter H., and William Emerson.	Settlement of accounts as army contractors.	24	1	Petition -	Claims -	Bill - -	34	51	Passed.	
Green, Peter H., and William Emerson.	Settlement of accounts as army contractors.	26	2	Petition -	Claims -	Report and bill	107	221	Passed.	
Greenleaf, Abner -	Additional allowances for brass, &c., furnished United States ship.	15	2	Petition -	Naval Affairs	Adverse -	-	-	Rejected; MS. report, Dec. 30, 1818.	Leave to withdraw petition.
Greenleaf, Abner -	For damages by non-fulfilment of navy contract.	19	1	Petition -	Claims -	-	-	-	Committee discharged.	
Greenup, W. C., and others.	Confirmation of land title -	22	1	Memorial	Pr. L. Claims.					
Greer, George - -	Pension - - - -	18	1	Petition -	Pensions -	-	-	-	Com. disch'gd.	
Greer, Jacob - -	Reimbursement of expenses and losses in collecting direct tax.	18	2	Petition -	Claims -	Adverse -	-	-	Rejected; MS. report, Jan. 3, 1825.	Leave to withdraw.
Greer, Jefferson, and John Wily.	Authorizing them to enter lands in lieu of other lands sold.	25	3	H. bill -	Public Lands	Amendment -	-	240	Passed, with amendment.	Approved Mar. 2, 1839.
Gregory, Francis H., and others.	Prize-money for capture of British gun-boat "Black Snake."	16	1	Petition -	Naval Affairs	Bill - -	-	20	Passed -	Approved May 4, 1824.
Gregory, Francis H. -	For refunding expenses in obtaining condemnation of Spanish brig "Palmyra."	20	1	Petition -	Naval Affairs	Bill - -	-	104	Passed -	Approved May 24, 1828.
Gregory, Jeremiah, and others.	Pre-emption right - -	15	1	Petition -	Public Lands	-	-	-	Committee discharged.	
Gregory, John, representatives of.	Seven years' half-pay due deceased.	23	1	H. bill -	Revo. Claims	Amendment -	-	130	Passed, with amendment.	Approved June 30, 1834.
Gregory, John, repre-	For interest on money paid	23	2	Petition -	Revo. Claims					

Gregory, Lieut., and others.	Prize-money for destruction of two vessels during late war.	16	2	Petition -	Naval Affairs	Bill - -	-	-	Laid on table.	
Gregory, Lieut., and others.	Prize money for destruction of two vessels during late war.	17	1	Petition -	Naval Affairs	Bill - -	32	-	Laid on table.	
Gregory, Luther -	Invalid pension - -	14	1	H. bill -	Militia -	No amendm'nt	-	-	Passed -	Approved Apr. 30, 1816.
Gregory, Spittsley -	Pension - - -	22	1	H. bill -	Pensions -	No amendm'nt and special.	-	462		
Gregory, William G. -	Pension - - -	24	2	Petition -	Pensions.					
Gregory, William -	Seven years' half pay -	25	2	H. bill -	Revo. Claims	No amendm'nt	-	334		
Gregory, William, representatives of.	Seven years' half-pay -	26	1	H. bill -	Revo. Claims	-	-	85		
Grennell, William -	(See Joseph Lyon and others.)									
Gresham, Joseph -	Paying him money retained under a contract.	24	1	H. bill -	Claims -	No amendm'nt	-	65	Passed -	Approved June 14, 1836.
Gretten, George C. -	Pension - - -	14	1	H. bill -	Militia -	No amendm'nt	-	-	Passed -	Approved Apr. 30, 1816.
Grice, Samuel - -	For losses sustained in furnishing live oak.	22	1	Petition -	Naval Affairs	Adverse -	-	-	-	MS. rep., Apr. 25, 1832.
Grice, Samuel - -	For losses sustained in furnishing live oak.	23	1	Petition -	Naval Affairs	-	-	-	Com. disch'd.	
Grice, Samuel - -	For losses sustained in furnishing live oak.	24	2	-	-	-	-	-	-	Leave to withdraw petition and papers.
Griffen, Cyrus, & others	For balancing their accounts	18	1	Petition -	Claims -	Bill - -	-	70	Passed -	Approved May 5, 1824.
Griffin, Corbin, representatives of.	For his services as hospital surgeon in revolutionary war, &c.	25	2	Petition -	Revo. Claims	Bill - -	-	365		
Griffin, Corbin, representatives of.	For his services as hospital surgeon in revolutionary war, &c.	25	3	Petition -	Revo. Claims	Bill - -	-	215		
Griffin, Corbin, representatives of.	For his services as hospital surgeon in revolutionary war, &c.	26	1	Petition -	Revo. Claims.					
Griffin, Corbin, representatives of.	For his services as hospital surgeon in revolutionary war, &c.	26	2	Petition -	Revo. Claims.					
Griffin, Thomas -	Paying bills drawn by General Armstrong for ship "Louisa," &c.	15	2	H. bill -	Finance -	No amendm'nt	-	124	Passed -	Approved Feb. 20, 1819.
Griffin, Thomas, administrator of L. Gibbons.	For release from judgment against him in favor of United States.	20	2	Petition -	Judiciary -	Bill - -	15	23	Passed -	Approved Mar. 2, 1829.

ALPHABETICAL LIST—Continued.

Claimant.	Nature or object of claim.	Congress.	Session.	How brought before the Senate.	Committee to which referred.	Nature of the report.	No. of report.	No. of bill.	How disposed of in the Senate.	Remarks.
Guard, David - -	Pre-emption right - -	21	1	Petition -	Public Lands	Bill - -	-	185		
Guard, David - -	Pre-emption right - -	21	2	S. bill -	Public Lands	Amendment -	-	17	Passed -	Approved Feb. 12, 1831.
Guedry, Joseph, and others.	Refunding money paid for land already their own.	23	1	H. bill -	Public Lands	No amendm'nt	-	82	Passed -	Approved June 23, 1834.
Guedry, Pierre, alias Pedro, representatives of.	Confirming land title -	22	1	H. bill -	Public Lands	-	-	162	Com. disch'd; referred to Com. on Pr. L. Claims; repor'd without amend't; passed.	Approved July 14, 1832.
Guera, Antonio -	Confirming land title -	22	1	H. bill -	Pr. L. Claims	No amendm'nt	-	125	Passed -	Approved June 25, 1832.
Guerlin, Lewis H. -	For losses sustained during late war by invasion.	15	2	Petition -	Claims -	Bill - -	-	58	Passed.	
Guerlin, Lewis H. -	For losses sustained during late war by invasion.	16	1	Petition -	Claims -	Bill - -	-	116	Passed.	
Guerlin, Lewis H. -	For losses sustained during late war by invasion.	16	2	H. bill -	Claims -	No amendm'nt	-	176	Passed -	Approved Mar. 2, 1821.
Guest, John, representatives of.	Indemnifying them for property destroyed by the enemy.	20	2	H. bill -	Claims -	No amendm'nt	-	214	Passed -	Approved Mar. 2, 1829.
Guestier, P. A. -	For refunding duties illegally collected.	19	1	Petition -	Judiciary.					
Guestier, P. A. -	For refunding duties illegally collected.	19	2	Petition -	Judiciary -	-	-	-	Committee discharged.	Leave to withdraw petition and papers.
Guestier, P. A. -	For refunding duties illegally collected.	20	1	Petition -	Judiciary.					
Guestier, P. A. -	For refunding duties illegally collected.	20	2	Petition -	Judiciary -	Adverse -	57	-	-	Leave to withdraw petition.
Guillemand, A. and M.	Relief for illegal arrest by the	17	1	Petition -						

Gulledge, Thomas -	Correction of error in land entry.—(See Sarchell Fugitt.)	21	2	-	-	-	-	-	-	Leave to withdraw petition and papers.
Gum, John - -	Pension - - -	21	1	H. bill -	Pensions -	Amendment -	-	72	Passed -	Approved May 20, 1830.
Gumbleton, Robert -	Prize money - - -	15	2	H. bill -	Naval Affairs	No amendm'nt	-	158	Rejected.	
Gunboats Nos. 149 and 154, officers and crews of.										
Gunnison, Nathaniel -	Fishing bounty - -	24	1	H. bill -	Commerce -	No amendm'nt and adverse.	380	255	Ind. postponed.	
Gunnison, Nathaniel -	Fishing bounty - -	26	1	Petition -	Commerce -	Adverse -	-	-	Rep't agreed to.	
Gunnison, Nathaniel -	Payment of prize-money due his father for captures made by the "Bon Homme Richard."	25	1	Petition -	-	-	-	-	Laid on table.	
Gunnison, Nathaniel -	Payment of prize-money due his father for captures made by the "Bon Homme Richard."	25	2	Petition -	Naval Affairs	Adverse -	-	-	Rejected -	Manuscript report, January 4, 1838.
Gunter, C. G. - -	Confirmation of land title -	25	3	Petition -	Public Lands.					
Gurnee, Samuel -	Invalid pension - -	14	1	H. bill -	Militia -	No amendm'nt	-	-	Passed -	Approved Apr. 30, 1816.
Guthey, John, representatives of.	Paying a final settlement certificate.	17	1	H. bill -	Finance -	No amendm'nt	-	67	Passed -	Approved May 7, 1822.
Guthrie, James -	Invalid pension - -	14	1	H. bill -	Militia -	No amendm'nt	-	-	Passed -	Approved Apr. 30, 1816.
Guthrie, Peter, and others.	Authorizing them to change land entries.	24	1	H. bill -	Public Lands	No amendm'nt	-	540	Passed -	Approved May 14, 1836.
Gutierres, Antonio, Bernard, Juan, and Francisco.	Confirming their land titles -	22	1	H. bill -	Pr. L. Claims	No amendm'nt	-	125	Passed -	Approved June 25, 1832.
Gwathmey, Humphrey B.	Drawback on cotton - -	23	2	H. bill -	Finance -	No amendm'nt	-	226	Passed -	Approved Jan. 27, 1835.
Gwyn, William -	Compensation for horse killed in battle.	17	1	H. bill -	Mil. Affairs -	No amendm'nt	-	109	Passed -	Approved May 7, 1822.
Gwynne, Charles -	For refunding money erroneously paid into the Treasury.	18	1	Petition -	Finance -	Bill - -	54	69	Passed -	Approved May 5, 1824.
Gwynn, John, widow of	Bounty land warrant -	20	1	H. bill -	Public Lands	No amendm'nt	-	93		
Gwynn, John, widow of	Bounty land warrant -	20	2	Petition -	Mil. Affairs -	Adverse -	-	-	-	Manuscript report, December 31, 1828.
Gwynn, John, widow of	Bounty land warrant -	20	2	S. bill -	Mil. Affairs -	No amendm'nt	-	55	Passed -	Approved Mar. 2, 1829.
Haas, John de, administrators of.	Commutation pay - -	24	1	Petition -	Revo. Claims	Adverse -	316	-	Rejected.	
Haas, John de, administrators of.	Payment of certificate alleged to have been lost.	24	1	Petition -	Revo. Claims	Adverse -	399	-	Rejected.	

ALPHABETICAL LIST—Continued.

Claimant.	Nature or object of claim.	Congress.	Session.	How brought before the Senate.	Committee to which referred.	Nature of the report.	No. of report.	No. of bill.	How disposed of in the Senate.	Remarks.
Hackelton, James -	(See Blaney and others.)									
Hackley, James, heirs of	Commutation pay - -	25	2	H. bill -	Revo. Claims	No amendm'nt and adverse.	-	799		
Hackley, Richard S. -	Payment of expenses incurred by detention of ship "Vigilant."	16	1	H. bill -	Foreign Relations.	No amendm'nt	-	137	Passed -	Approved May 15, 1820.
Hackley, Richard S. -	Remuneration for disbursements as consul at Cadiz.	16	2	Petition -	Claims -	Adverse -	114	-	Laid on the table.	
Hackley, Richard S. -	Remuneration for disbursements as consul at Cadiz.	21	1	-	-	-	-	-	-	Leave to withdraw petition and papers.
Hackley, Richard S. -	Remuneration for disbursements as consul at Cadiz.	22	1	H. bill -	Finance -	No amendm'nt	-	43	Passed -	Approved Mar. 15, 1832.
Hackley, Richard S. -	For balance of an appropriation made for his relief.	26	1	Petition -	Finance.					
Hadden, Jesse, & others	For military services in 1814 as mounted men.	25	2	Resolution	Claims -	-	-	-	Discharged.	
Hadjo, Poas, a Creek -	Compensation for improvement on land.	25	3	H. bill -	Indian Affairs	No amendm'nt and adverse.	189	358		
Hadley, John - -	Relinquishment or exchange of land.	26	1	Petition -	Pr. L. Claims	-	-	-	Committee discharged; referred to Com. on Public Lands.	
Hadley, Sam'l, heirs of	Pension - - -	25	2	Petition -	Pensions -	-	-	-	Discharged.	
Hagan, James - -	Release from judgment in favor of United States.	22	1	Memorial	Judiciary -	-	-	-	Discharged -	Leave to withdraw petition and papers.
Hagan, Malachi -	For property destroyed by United States troops in Florida war.	25	2	Petition -	Claims -	-	-	-	Discharged.	

									recommitted; no amendm't & special report.	
Hagan, Malachi -	For property destroyed by U. States troops in Florida war.	26	1	S. bill -	Claims -	No amendm'nt	-	106	Laid on the table.	
Hagedorn & Cramer -	(See Cramer & Hagedorn.)									
Hagey, John - -	Revolutionary pension -	23	1	Petition -	Pensions -	Bill - -	-	166		
Hagey, John - -	Revolutionary pension -	23	2	Petition -	Pensions.					
Hagey, John - -	Revolutionary pension -	24	1	Petition -	Pensions.					
Hagey, John - -	Revolutionary pension -	24	2	Petition -	Pensions -	-	-	-	Discharged.	
Haggard, Nancy, heir of W. Grymes.	(See William Grymes.)									
Haggarty, Austin, and Hone & Sons.	For losses sustained by seizure and detention of tea.	22	2	Petition -	Commerce -	Bill - -	-	76	Passed.	
Haggarty, Austin, and Hone & Sons.	For losses sustained by seizure and detention of tea.	23	1	Petition -	Commerce -	Bill - -	-	39	Passed -	Approved April 15, 1834.
Hagin, Charles -	Invalid pension - -	14	1	H. bill -	Militia -	No amendm'nt	-	-	Passed -	Approved April 30, 1816.
Hagner, Peter - -	Compensation for extra services.	14	2	S. bill -	-	-	-	-	Read 3 times, and passed.	Approved Mar. 3, 1817.
Hagner, Peter - -	Compensation for extra services.	19	2	S. bill -	-	-	-	103	Passed -	Approved Mar. 3, 1827.
Hagy, Peter - -	Revolutionary pension -	19	1	Petition -	Pensions -	-	-	-	Discharged.	
Hail, Simon - -	Revolutionary pension -	25	3	Petition -	Pensions -	-	-	-	Discharged.	
Haile, Benjamin -	Invalid pension - -	14	2	H. bill -	Pensions -	Amendment -	-	-	Passed -	Approved Mar. 3, 1817.
Haile, Robert - -	Land warrant - -	23	2	H. bill -	Public Lands	No amendm'nt	-	228	Passed -	Approved Jan. 27, 1835.
Hailey & Harris -	For extra services as mail contractors.	19	1	Petition -	P. Of. & P. R.	-	-	-	-	MS. rep., April 7, 1826.
Hailey & Harris -	For extra services as mail contractors.	19	2	Petition -	P. Of. & P. R.	Bill - -	33	75	Passed -	Approved Mar. 2, 1827.
Hainesworth, James P., widow of.	Pre-emption right - -	23	1	Petition -	Public Lands	Bill - -	-	108	Passed -	Approved June 30, 1834.
Hale, Israel - -	(See Chaplin and others.)									
Hale, Mordecai, widow of.	Arrearages of pension -	24	2	Petition -	Pensions -	-	-	-	Discharged.	
Haley, D. W. - -	Compensation for apprehending mail robbers.	25	2	H. bill -	Claims -	No amendm'nt	-	84	Passed -	Approved April 20, 1838.
Haley, Thomas -	Pre-emption right - -	25	2	Petition -	Pr. L. Claims	-	-	-	Discharged.	
Haliday, Thomas -	Reimbursement of money expended for the United States.	24	1	H. bill -	Claims -	No amendm'nt	-	74	Passed -	Approved June 14, 1836.
Hall, Adam - -	For horse lost in the public service.	26	1	Documents	Claims -	Adverse -	217	-	Laid on the table.	

ALPHABETICAL LIST—Continued.

Claimant.	Nature or object of claim.	Congress.	Session.	How brought before the Senate.	Committee to which referred.	Nature of the report.	No. of report.	No. of bill.	How disposed of in the Senate.	Remarks.
Hall, Caleb B., & others	Payment of duties on goods imported into Castine.	16	1	Petition -	Finance -	Bill - -	-	13	Passed -	Approved April 11, 1820.
Hall, Charles H. -	Refunding proceeds of wine illegally sold.	21	1	H. bill -	Finance -	No amendm'nt	-	335	Passed -	Approved April 15, 1830.
Hall, George W., executor of Edward Hall.	Indemnity for French spoliations prior to 1800.	20	2	Petition -	Select -	-	76			
Hall, H. H. - -	Repayment of money paid for land.	23	2	Petition -	Public Lands	-	-	-	Discharged.	
Hall, H. H. - -	Repayment of money paid for land.	24	1	S. bill -	Public Lands	No amendm'nt	-	156	Passed -	Approved July 2, 1836.
Hall, H. H. - -	Repayment of money paid for land.	26	1	-	-	-	-	-	-	Leave to withdraw petition and papers.
Hall, Jacob, heirs of -	Commutation pay and bounty land.	23	2	Petition -	Revo. Claims	Adverse -	113			
Hall, Jacob, heirs of -	Commutation pay and bounty land.	24	1	Petition -	Revo. Claims	Adverse -	-	-	Rejected -	MS. rep., Jan. 25, 1836.
Hall, Jacob, heirs of -	Commutation pay and bounty land.	24	2	Petition -	Revo. Claims	-	-	-	Discharged.	
Hall, Jacob H. -	Compensation for services as clerk in quartermaster's department.	25	2	Petition -	Mil. Affairs -	-	-	-	Discharged.	
Hall, Jacob - -	Increase of pension - -	26	1	Petition -	Pensions -	Adverse -	484	-	Rep't agreed to.	
Hall, John - -	For credit in settlement of his accounts on account of robbery.	15	1	Petition -	Claims -	Adverse -	131	72	Report amended; recommit'd with instructions; reported bill; passed.	Approved April 20, 1818.
Hall, John - -	For discharge from imprisonment.	18	1	Petition -	Judiciary -	Adverse -	-	-	Rejected -	Leave to withdraw; MS. rep., Aug. 9. 1834.
Hall, John H. -	For compensation for improvement in making fire-arms, &c.	24	2	Petition -	Mil. Affairs -	Favorable, and bill.	35	124	Laid on table.	

Hall, John H. -	For compensation for improvement in making fire-arms, &c.	25	2	Petition -	Mil. Affairs -	Bill - -	35	87	Laid on table.	
Hall, John H. -	For compensation for improvements in making fire-arms.	25	3	Petition -	Mil. Affairs.					
Hall, John H. -	For compensation for improvements in making fire-arms.	26	1	-	-	-	-	-	-	Leave to withdraw petition and papers.
Hall, John T., and others.	Confirmation of land title -	15	1	Petition -	Public Lands	-	-	-	Laid on table.	
Hall, John Y. -	Granting him an invalid pension.	19	2	H. bill -	Pensions -	Amendment -	-	-	Passed -	Approved Mar. 3, 1827.
Hall, Joseph - -	Commutation pay as revolutionary officer.	15	1	Petition -	Mil. Affairs -	-	-	-	Com. disch'gd	Leave to withdraw papers.
Hall, Joseph - -	Repayment of money paid for a patent.	25	2	H. bill -	Claims -	No amendm'nt	-	32	Passed -	Approved Mar. 2, 1838.
Hall, Margaret -	Confirming an Indian land title.	16	1	H. bill -	Public Lands	No amendm'nt	-	70	Ind. postponed.	
Hall, Margaret -	Confirming an Indian land title.	23	1	Petition -	Pr. L. Claims.					
Hall, N. Nye - -	Arrearages of pension -	26	1	Memorial	Pensions -	-	-	-	Com. disch'gd.	
Hall, Primus, *alias* Trask.	Pension - - -	25	2	H. bill -	Pensions -	No amendm'nt	-	318	Passed -	Approved June 28, 1838.
Hall, Richard - -	Revolutionary pension -	22	2	Petition -	Pensions -	-	-	-	Com. disch'gd.	
Hall, Richard - -	Revolutionary pension -	25	2	H. bill -	Pensions -	No amendm'nt and adverse.	-	322	Ind. postponed.	
Hall, William - -	Revolutionary pension -	18	1	H. bill -	Pensions -	No amendm'nt	-	143	Passed -	Approved May 19, 1824.
Hall, William - -	Revolutionary pension -	24	1	Petition -	Pensions.					
Hall, William W. -	Arrearages and increase of pension.	23	2	Petition -	Pensions -	-	-	-	Com. disch'gd.	
Hall, William W. -	For services and injuries as surgeon in late war.	24	1	Petition -	Claims -	-	-	-	Com. disch'gd; refer'd to Pensions; com. discharged.	Leave to withdraw.
Hall, William W. -	For services and injuries as surgeon in late war.	24	2	Petition -	Pensions -	-	-	-	Com. disch'gd.	
Hallam, George, and others.	Indemnity for French spoliations prior to 1800.	18	1	Petition -	For. Relations.					
Hallet, Solomon -	Restoration to pension-roll -	22	1	Petition -	Pensions. -					
Hallet, Jonathan, widow of.	Relief in consideration of her late husband's services.	20	2	Petition -	Claims.					

ALPHABETICAL LIST—Continued.

Claimant.	Nature or object of claim.	Congress.	Session.	How brought before the Senate.	Committee to which referred.	Nature of the report.	No. of report.	No. of bill.	How disposed of in the Senate.	Remarks.
Halley, Cornelius -	Compensation for military services during late war.	25	2	Petition -	Claims -	-	-	-	Discharged.	
Halsey, Job, of N. Y. -	Pension - - -	25	2	H. bill -	Pensions -	No amendm'nt and adverse.	-	673		
Halsey, Thomas L., jr.	Indemnity for French spoliations prior to 1800.	21	2	Petition -	Select -	-	32			
Halton, Sally - -	Invalid pension - -	21	1	Memorial	Pensions -	Adverse.				
Halton, Samuel, of Va.	Pension - - -	25	2	H. bill -	Pensions -	No amendm'nt and adverse.	-	728		
Haly, Thomas -	Pension - - -	17	2	Petition -	Pensions -	-	-	-	Com. disch'gd.	
Hambleton, Charles, widow of.	Pension - - -	25	2	Petition -	Pensions.					
Hambleton, Samuel -	Arrearages of naval pension -	23	2	Memorial	Naval Affairs	Adverse -	116			
Hambleton, Samuel -	Arrearages of naval pension -	25	3	H. bill -	Naval Affairs	No amendm'nt	-	203		
Hambly, William -	Granting him a tract of land in Florida.	18	2	H. bill -	Public Lands	No amendm'nt	-	248	Laid on table.	
Hambly, William, and Edmund Doyle.	Granting him a tract of land in Florida.	19	1	H. bill -	Public Lands	No amendm'nt	-	123	Passed -	Approved May 16, 1826.
Hamilton, Alexander, widow and heirs of.	For land scrip in lieu of land warrant lost.	25	2	H. resolution.	Revo. Claims	No amendm'nt	-	r. 15		
Hamilton, Alexander, widow and heirs of.	For land scrip in lieu of land warrant lost.	25	3	Petition -	Pr. L. Claims	Bill - -	-	174	Passed -	Approved Mar. 3, 1839.
Hamilton, Archibald W.	Authorizing settlement of his accounts.	19	2	H. bill -	Mil. Affairs -	No amendm'nt	-	418	Laid on table.	
Hamilton, Archibald W.	Authorizing settlement of his accounts.	20	2	H. bill -	Mil. Affairs -	No amendm'nt	-	218	Laid on table.	
Hamilton, Archibald W.	Authorizing settlement of his accounts.	21	1	Memorial	Claims.					
Hamilton, Archibald W.	Authorizing settlement of his accounts.	21	2	Petition -	Claims.					
Hamilton, Archibald W.	Authorizing settlement of his accounts.	22	1	-	-	-	-	-	-	Leave to withdraw petition and papers.

	termaster general.	24	1	Petition -	Claims.				charged.	
Hamilton, Archibald W.	For services as assistant quartermaster general.	24	2	Petition -	Claims.					
Hamilton, Archibald W.	For losses sustained by espousing cause of United States during late war.	23	1	Petition -	Claims -	Adverse -	277			
Hamilton, Elizabeth, widow of Gen. Hamilton.	Commutation for half-pay due deceased.	14	1	H. bill -	Mili. Affairs -	No amendm'nt	-	93	Passed -	Approved Ap'l 29, 1816.
Hamilton, Empson -	Increase of pension - -	24	2	H. bill -	Naval Affairs	No amendm'nt	-	873	Passed -	Approved Mar. 3, 1837.
Hamilton, Empson -	Increase of pension - -	25	2	H. bill -	Naval Affairs	No amendm'nt	-	424	Ind. postponed.	
Hamilton, Hance, administrator of.	Commutation pay as surgeon	24	2	Petition -	Revo. Claims	-	-	-	Committee discharged.	
Hamilton, Hance, administrator of.	Commutation pay as surgeon	25	2	Petition -	Revo. Claims	-	-	-	Committee discharged.	
Hamilton, Hance, administrator of.	Commutation pay as surgeon	25	3	Petition -	Revo. Claims	-	-	-	Committee discharged.	
Hamilton, John -	Invalid pension - -	14	1	H. bill -	Militia -	No amendm'nt	-	-	Passed -	Approved Ap'l 30, 1816.
Hamilton, Capt. John -	Correction of error in granting his pension.	23	1	S. bill -	Pensions -	No amendm'nt	-	65		
Hamilton, Joseph D., and others.	(See Amos Edwards.)									
Hamilton, N. G. -	For horse impressed into the public service.	26	1	Resolution	Claims -	Bill - -	353	296	Passed.	
Hamilton, Richard J. -	(See Gurdon S. Hubbard.)									
Hamilton, Samuel S. and C.	For house burnt by enemy, occupied by United States.	21	1	Petition -	Claims.					
Hamilton, William, and others.	Praying to be allowed the benefit of a pre-emption right.	25	2	Petition -	Public Lands	-	-	-	Com. disch'gd.	
Hamilton county, Ohio	For damage to court-house while occupied by United States troops.	14	1	H. bill -	Mil. Affairs -	Amendment -	-	-	Passed -	Approved Apr. 26, 1816.
Hamlin, America -	(See Chaplin and others.)									
Hammond, Elisha -	(See Boone & Hammond.)									
Hamon, William -	Granting him drawback of duties.	14	1	H. bill -	Select -	No amendm'nt	-	35	Passed -	Approved Apr. 26, 1816.
Hampton, Jacob -	Granting him a land patent -	19	1	H. bill -	Public Lands	Amendment -	-	155	Passed -	Approved May 20, 1826.

ALPHABETICAL LIST—Continued.

Claimant.	Nature or object of claim.	Congress.	Session.	How brought before the Senate.	Committee to which referred.	Nature of the report.	No. of report.	No. of bill.	How disposed of in the Senate.	Remarks.
Hampton, N. & J., and others.	Releasing them as the sureties of John Halley.	17	1	H. bill -	Claims -	No amendm'nt	-	118	Passed -	Approved May 7, 1822.
Hampton, Wade -	Indemnity in a suit commenced against him by J. M. Connel.	14	2	Petition -	Mil. Affairs.					
Hampton, Wade, representatives of.	For confirmation of land title	25	2	Petition -	Pr. L. Claims	-	-	-	Com. disch'gd.	
Hampton, Wade, representatives of.	For confirmation of land title	25	3	Petition -	Pr. L. Claims	-	-	-	Com. disch'gd.	
Hampton, Wade, representatives of.	For confirmation of land title	26	1	Petition -	Pr. L. Claims	Bill - -	-	361	-	This bill reported for D. Clark et al.
Hancock, John, administrator and representatives of.	Indemnity for Indian depredations.	22	1	Petition -	Indian Affairs.					
Hancock, John, administrator and representatives of.	Indemnity for Indian depredations.	26	1	Petition -	Indian Affairs.					
Hancock, Jubal B. -	To confirm his title to an Indian reservation.	24	1	S. bill -	Pr. L. Claims.					
Hancock, Jubal B. -	Indemnity for loss of land reserved to him.	26	1	Petition -	Indian Affairs	Adverse -	105			
Hancock, Jubal B. -	Indemnity for loss of land reserved to him.	26	1	Petition -	Recommitted to Indian Affairs.	Report and bill	361	298	Passed.	
Hancock, Jubal B. -	Indemnity for loss of land reserved to him.	26	2	S. bill -	Indian Affairs	Amendment -	-	33	Passed.	
Hancock, Sophia, and A. Debrille.	Confirming their land title -	17	1	H. bill -	Public Lands	No amendm'nt	-	157	Passed -	Approved May 6, 1822.
Hancock, Sophia, and A. Debrille.	For grant of reservation of land.	22	1	Petition -	Public Lands	Bill - -	-	102	Passed.	
Hand, Charles J. -	Compensation for services in reclaiming lost horses.	23	1	S. bill -	Militia -	No amendm'nt	-	74	Passed -	Approved June 30, 1834.
Hand, J. W. and others	Additional compensation as clerks in Patent Office.	25	2	Petition -	Finance.					

Hankins, William -	For wood supplied a Government agent under contract.	26	1	Petition -	Claims -	Adverse -	158	-	Rep. agreed to.	
Hanks, Jacob - -	Compensation for horse lost in Indian war.	25	2	S. bill -	Claims -	No amendm'nt; and special.	320	209	Passed.	
Hanks, Jacob - -	Compensation for horse lost in Indian war.	25	3	S. bill -	Claims -	No amendm'nt	-	125		
Hanks, Jacob - -	Compensation for horse lost in Indian war.	26	1	S. bill -	Claims -	No amendm'nt	-	149	Ind. postponed.	
Hanna, Samuel, and James Barnetts.	Confirmation of Indian land title.	22	2	Petition -	Indian Affairs.					
Hannah, brig, owners of	(See Atwater & Daggett.)									
Hannah, Daniel -	Invalid pension - -	14	1	H. bill -	Militia -	No amendm'nt	-	-	Passed -	Approved Apr. 30, 1816.
Hansford, Cary H, heirs of.	Commutation pay due the deceased.	23	1	Petition -	Revo. Claims	-	479	-	Com. disch'gd.	
"Happy Couple," sch'r, owners of.	Remission of duties on cargo of British vessel.	23	2	Petition -	Finance -	Bill.				
Harbough, W., and E. Potter.	For further compensation as quartermasters of Ohio militia.	15	2	Petition -	Mil. Affairs -	Adverse -	92	-	-	Leave to withdraw petition and papers.
Hard, Benjamin F. -	Compensation for carrying United States mail.	24	2	Petition -	Post Office and Post Roads.					
Hard, Benjamin F. -	Compensation for carrying United States mail.	25	3	Petition -	Post Office and Post Roads.	-	-	-	Com. disch'gd.	
Hard & Longstreet -	For services in carrying United States mail.	23	2	Petition -	Post Office and Post Roads.					
Hard & Longstreet -	For services in carrying United States mail.	25	2	Petition -	Post Office and Post Roads.	Special, & joint resolution.	278	326 R. 7	Passed with amendment.	Approved May 21, 1838.
Hardeman, Thomas -	Confirmation of land title -	16	1	Petition -	Public Lands	-	-	-	Com. disch'gd.	
Hardeman, Thomas -	Confirmation of land title -	16	2	Petition -	Public Lands	Adverse -	69			
Hardeman, Thomas -	Confirmation of land title -	17	1	Petition -	Public Lands.					
Hardesty, K. C. -	For extra services as postmaster at Davidsonville, Maryland.	25	2	Petition -	Post Office and Post Roads.	-	-	-	Com. disch'gd.	
Hardie, Allen W. -	Authorizing him to complete a payment for land.	22	1	H. bill -	Pr. L. Claims	No amendm'nt	-	76	Passed -	Approved May 19, 1832.
Harding, John, and others.	Compensation for boats detained at Baton Rouge in 1815.	16	1	Petition -	Claims -	Bill - -	-	32	Passed -	Approved Apr. 5, 1820.
Harding, John, and others.	Compensation for boats detained at Baton Rouge in 1815.	16	2	S. bill -	Claims -	No amendm'nt	-	-	Laid on table.	

ALPHABETICAL LIST—Continued.

Claimant.	Nature or object of claim.	Congress.	Session.	How brought before the Senate.	Committee to which referred.	Nature of the report.	No. of report.	No. of bill.	How disposed of in the Senate.	Remarks.
Harris & Farrow, and their securities.	For losses on contract for building fortifications.	20	2	H. bill -	Military Aff's	-	-	210	Com. disch'd; referred to Commit'e on Claims; reported with amendment.	
Harris & Farrow, and their securities.	For losses on contract for building fortifications.	21	2	H. bill -	Claims -	No amendm'nt	-	626		
Harris & Farrow, representatives of.	For losses on contract for building fortifications.	22	1	H. bill -	Claims -	No amendm'nt	-	277	Passed -	Approved July 14, 1832.
Harris & Farrow, representatives of.	For losses on contract for building fortifications.	25	2	H. bill -	Claims -	No amendm'nt	367	78	Laid on table.	
Harris & Farrow, representatives of.	For losses on contract for building fortifications.	25	3	H. bill -	Claims -	No amendm'nt and adverse.	-	936		
Harris & Farrow, representatives of.	For losses on contract for building fortifications.	26	1	Petition -	Claims -	-	-	-	Committee discharged.	
Harris & Farrow, representatives of.	For losses on contract for building fortifications.	26	2	Petition -	Claims -	-	-	-	Committee discharged.	
Harrison, Benjamin, son of.	Commissions on disbursements made by his father, or five years' pay.	23	1	Petition -	Revo. Claims.					
Harrison, Benjamin, son of.	Commissions on disbursements made by his father, or five years' pay.	24	2	Petition -	Revo. Claims	-	-	-	Committee discharged.	
Harrison, Benjamin, son of.	Commissions on disbursements made by his father, or five years' pay.	25	2	-	-	-	-	-	-	Leave to withdraw.
Harrison, Mrs. C. B. -	Allowance of further credits -	21	2	H. bill -	Public Lands	No amendm'nt	-	602	Passed -	Approved Mar. 2, 1831.
Harrison, Francis A. -	Indemnity for losses by burning of post office.	25	2	Petition -	P. O. & P. R.	Bill - -	-	344		
	Indemnity for losses by burn-	25	3	Petition						

Harrison, George, sureties of.	Release from their liability as his sureties.	23	1	Petition -	Claims.					
Harrison, John H. -	Release from judgment against him as surety of a collector.	20	2	Petition -	Judiciary -	-	-	-	Discharged.	
Harrison, John H. -	Release from judgment against him as surety of a collector.	21	1	-	-	-	-	-	-	Leave to withdraw petition and papers.
Harrison, John H. -	Release from judgment against him as surety of a collector.	21	1	Petition -	Claims -	Adverse -	-	-	Referred to Com. on the Judiciary; Com. disc'd; referred to Secretary of Treasury.	
Harrison, John H. -	Release from judgment against him as surety of a collector.	21	2	Petition -	Judiciary -	Bill - -	64	172		
Harrison, John H. -	Release from judgment against him as surety of a collector.	22	1	Petition -	Judiciary -	Bill - -	8	17	Passed -	Approved July 13, 1832.
Harrison, Jonas -	Authorizing settlement of his accounts as collector of direct tax.	15	1	H. bill -	Finance -	No amendm'nt	-	77	Passed -	Approved Apr. 20, 1818.
Harrison, J. C. S., widow of.	Release from payment of balance claimed by the United States.	21	2	Petition -	Public Lands.					
Harrison, Col. R., heirs of.	Commutation pay and bounty land for his revolutionary services.	18	1	Petition -	Claims -	Adverse -	29	-	Rejected.	
Harrison, Col. R., heirs of.	Commutation pay and bounty land for his revolutionary services.	21	1	H. bill -	Pensions -	No amendm'nt	-	-	Passed (MS. rep., April 14, 1835.)	Approved May 29, 1830.
Harrison, Col. R., heirs of.	Interest on commutation pay	22	1	H. bill -	Pensions -	No amendm'nt	-	155	Passed -	Approved July 14, 1832.
Harrison, Richard -	Settlement of claims as consular and commercial agent.	25	2	Petition -	Foreign Relations.	-	-	-	Discharged.	
Harrison, Richard -	Settlement of claims as consular and commercial agent.	25	2	H. bill -	Foreign Relations.	No amendm'nt	-	404	Passed -	Approved July 7, 1838.
Harrison, Samuel, and J. T. Courtnay.	Compensation for saving United States schooner Asp from fire.	14	1	H. bill -	Naval Affairs	No amendm'nt	-	87	Passed -	Approved April 27, 1816.

ALPHABETICAL LIST—Continued.

Claimant.	Nature or object of claim.	Congress.	Session.	How brought before the Senate.	Committee to which referred.	Nature of the report.	No. of report.	No. of bill.	How disposed of in the Senate.	Remarks.
Harrison, Samuel T. -	For refunding duties upon sugar apparatus.	25	3	Petition -	Finance -	-	-	-	Discharged.	
Harrison, Thomas -	For extra services as military storekeeper, and settlement of his accounts.	20	1	Petition -	Mil. Affairs -	-	-	-	Discharged.	
Harrison, Thomas -	For extra services as military storekeeper, and settlement of his accounts.	21	1	Petition -	Mil. Affairs.					
Harrison, Thomas -	For extra services as military storekeeper, and settlement of his accounts.	23	1	-	-	-	-	-	-	Leave to withdraw petition and papers.
Harrison, Thomas -	For extra services as military storekeeper, and settlement of his accounts.	24	2	Petition -	Mil. Affairs -	-	-	-	Discharged.	
Harrison, Thomas -	For extra services as military storekeeper, and settlement of his accounts.	25	2	-	-	-	-	-	-	Leave to withdraw.
Harrison, Thomas -	Arrearages and increase of pension.	23	1	Petition -	Pensions.					
Harrison, Thomas -	Arrearages and increase of pension.	24	1	Petition -	Pensions -	Bill - -	-	168	Passed -	Approved June 15, 1836.
Harrison, Maj. Thomas	Increase of pension - -	26	1	Petition -	Pensions -	-	-	-	Discharged.	
Hart, Ebenezer -	Revolutionary pension -	23	1	Petition -	Pensions.					
Hart, Eli - -	For discount on Treasury notes.	15	1	Petition -	Claims -	Bill - -	160	-	Bill rejected.	
Hart, Eli - -	For property destroyed by enemy during late war.	15	2	Petition -	Claims -	Bill - -	75	61	Passed.	
Hart, Eli - -	For property destroyed by enemy during late war.	16	1	Petition -	Claims -	Bill - -	-	9	Passed.	

Hart, Nicholas, and others (heirs of.)	Granting them a duplicate land warrant in lieu of one lost.	21	2	H. bill -	Judiciary -	-	-	291	Committee discharged; referred to Com. on Pub. Lands; reported without amendment.	
Hart, Nicholas, and others (heirs of.)	Granting them a duplicate land warrant in lieu of one lost.	22	2	H. bill -	Revo. Claims	No amendm'nt	-	232	Passed -	Approved Feb. 9, 1833.
Hart, William, administrator of.	Indemnity for French spoliations prior to 1800.	21	1	Petition -	Select -	-	68			
Hartfield, Asa - -	(See Dennis & Hartfield.)									
Hartfield, Asa, representatives of.	Correction of error in land entry.	23	1	H. bill -	Public Lands	No amendm'nt	-	225	Passed -	Approved June 18, 1834.
Hartfield, Reuben, administrator of.	Pension - - -	21	1	Documents	Pensions.					
Hartman, Philip, of Va.	Pension - - -	25	2	H. bill -	Pensions -	No amendm'nt and adverse.	-	460		
Hartman, Philip, of Va.	Pension - - -	26	1	H. bill -	Pensions -	No amendm'nt	-	166	Passed -	Approved July 20, 1840.
Hartshorn, Richard, and others.	Indemnity for French spoliations prior to 1800.	19	2	Memorial	Select.					
Harvard College -	Remitting duties on books imported.	14	1	H. bill -	-	-	-	-	Read 3 times and passed.	Approved April 9, 1816.
Harvey, Benj., heirs of	Compensation for his revolutionary services.	25	2	Resolution	Revo. Claims	-	-	-	Discharged.	
Harvey, Benj., heirs of	Compensation for his revolutionary services.	25	3	Petition -	Revo. Claims	Adverse -	297			
Harvey, Henry, and others.	Indemnity for French spoliations prior to 1800.	18	1	Petition -	Foreign Relations.					
Harvey & Beck -	Refunding duties illegally exacted.	16	1	H. bill -	Finance -	No amendm'nt	-	10	Passed -	Approved May 8, 1820.
Haskell, John - -	Invalid pension - -	14	1	H. bill -	Militia -	No amendm'nt	-	-	Passed -	Approved April 30, 1816.
Haskell, J. & S. -	Indemnity for French spoliations prior to 1800.	20	1	Petition -	Select.					
Haskell, W., and others	Allowance of fishing bounty -	23	2	H. bill -	Commerce -	No amendm'nt	-	291	Passed -	Approved Mar. 3, 1835.
Haskell, Moses -	Arrearages of pension -	23	1	Petition -	Pensions.					
Haskell, Moses -	Arrearages of pension -	23	2	Petition -	Pensions -	Adverse -	104			
Haskins, Nicholas, & Co.	Indemnity for French spoliations prior to 1800.	20	2	Petition -	Select -	-	76			

ALPHABETICAL LIST—Continued.

Claimant.	Nature or object of claim.	Congress.	Session.	How brought before the Senate.	Committee to which referred.	Nature of the report.	No. of report.	No. of bill.	How disposed of in the Senate.	Remarks.
Haskins, Thomas and Ralph.	Reconveyance of land deeded to United States.	26	1	Petition -	Judiciary -	Bill - -	381	302	Passed.	
Haskins, Thomas and Ralph.	Reconveyance of land deeded to United States.	26	2	Petition -	Judiciary -	Report and bill	27	146	Passed.	
Haslett, John - -	Remission of penalties incurred in importation of rum.	14	2	Petition -	Claims -	Bill - -	–	–	Passed.	
Haslett, John - -	Remission of penalties incurred in importation of rum.	15	1	–	–	–	–	–	–	Refused leave to withdraw papers.
Haslett, John - -	Remission of penalties incurred in importation of rum.	15	1	Petition -	Finance -	–	–	–	Discharged.	
Haslett, John - -	Remission of penalties incurred in importation of rum.	15	2	Petition -	Finance -	Adverse -	–	–	Rejected.	
Haslett, John - -	Allowance of value of brig Margaret and cargo.	21	2	Petition -	Finance -	Adverse -	–	–	–	MS. rep., Jan. 20, 1831.
Haslett, Colonel John, heirs of.	Seven years' half pay due the deceased.	22	1	Memorial	Claims.					
Haslett, Colonel John, heirs of.	Seven years' half pay due the deceased.	22	2	Petition -	Claims.					
Haslett, Colonel John, heirs of.	Seven years' half pay due the deceased.	23	1	Memorial	Claims.					
Haslett, Colonel John, heirs of.	Seven years' half pay due the deceased.	24	1	Petition -	Revo. Claims	Bill - -	266	179	Passed -	Approved June 23, 1836.
Haslett, William -	To pay him for ship "Liberty," delivered Dey of Tunis.	14	2	H. bill -	Claims -	Amendment -	–	11	Passed -	Approved Jan. 20, 1817.
Haslett, William -	Refunding money paid for land.	23	1	H. bill -	Public Lands	No amendm'nt	–	179	Passed -	Approved June 30, 1834.
Hassemlener, Mary, administrator of, and others.	For cancelling a bond in relation to the claims of Baron D'Utrick.	16	1	Petition.						
Hassemlener, Mary, administrator of, and others.	For cancelling a bond in relation to the claims of Baron D'Utrick.	16	1	H. bill -	Claims -	No amendm'nt	–	57	Passed -	Approved May 4, 1820.

Hasty, Robert, executor of.	Indemnity for French spoliations prior to 1800.	22	1	Petition -	Militia -	-	-	-	Laid on table.	
Hatch, Crowell, administrator of.	Indemnity for French spoliations prior to 1800.	23	2	Petition -	Select -	Bill -	-	5		
Hatch, Joshua, and others.	Allowance of fishing bounty -	23	2	Petition -	Commerce.					
Hatch, Joshua, and others.	Allowance of fishing bounty -	24	1	Petition -	Commerce -	Bill -	205	153	Passed -	Approved July 2, 1836.
Hatch, Lewis - -	Pension - - -	25	2	H. bill -	Pensions -	No amendm'nt	-	458	Passed -	Approved July 7, 1838.
Hatcher, John - -	Pension - - -	20	1	Petition -	Pensions -	-	-	-	Committee discharged; referred to Com. of Claims; com. disch'd.	
Hathaway, Levi -	Invalid pension - -	19	2	H. bill -	Pensions -	Amendment -	-	-	Passed -	Approved Mar. 3, 1827.
Hathaway, Levi -	Increase of pension - -	21	1	H. bill -	Pensions -	Amendment -	-	72	Passed -	Approved May 20, 1830.
Hatten, Samuel -	Pension - - -	25	3	H. bill -	Pensions -	No amendm'nt and adverse.	-	949		
Haven, T., and J. Folsom.	Payment of their accounts for erecting ship-house, &c.	18	1	Petition -	Naval Affairs	-	-	-	Com. disch'gd.	
Havens, Daniel, and B. Parkhurst.	Pensions - - -	24	1	H. bill -	Pensions -	No amendm'nt	-	498	Passed -	Approved June 28, 1836.
Havens, Philetus, administrator of.	Indemnity for French spoliations prior to 1800.	21	1	Petition -	Select -	-	68			
Havens, Rensselaer, and others.	Remuneration for privateer "General Armstrong," destroyed by the enemy.	14	2	Petition -	Naval Affairs	Adverse -	59	-	Committee discharged; referred to Sec. of State.	
Havens, Sylvester -	Allowing him credit on note due the United States.	22	1	H. bill -	Claims -	No amendm'nt	-	13	Passed -	Approved Mar. 15, 1832.
Havens, Sylvester -	Allowing him credit on note due the United States.	22	2	H. bill -	Claims -	No amendm'nt	-	552	Passed -	Approved Feb. 5, 1833.
Havre-de-Grace, citizens of.	Indemnity for losses sustained by burning of the town.	22	1	Petition -	Claims.					
Havre-de-Grace, citizens of.	Indemnity for losses sustained by burning of the town.	22	2	Petition -	Claims -	-	-	-	-	Leave to withdraw.
Haward & Sparrow -	Compensation for repairing Long Shoal light-boat.	21	1	Memorial	Commerce -	-	-	-	Com. disch'gd; referred to Claims.	
Hawkins, David - -	Invalid pension - -	14	1	H. bill -	Militia -	No amendm'nt	-	-	Passed -	Approved Ap'l 30, 1816.

ALPHABETICAL LIST—Continued.

Claimant.	Nature or object of claim.	Congress.	Session.	How brought before the Senate.	Committee to which referred.	Nature of the report.	No. of report.	No. of bill.	How disposed of in the Senate.	Remarks.
Hawkins, Capt. John, heirs of.	Commutation pay - -	23	2	Petition -	Revo. Claims.					
Hawkins, Capt. John, heirs of.	Commutation pay - -	24	1	Petition -	Revo. Claims.					
Hawkins, Capt. John, heirs of.	Commutation pay - -	24	2	Petition -	Revo. Claims	Adverse -	95	-	Rejected.	
Hawkins, Capt. John, heirs of.	Commutation pay - -	25	2	Petition -	Revo. Claims	Bill - -	-	117	Passed.	
Hawkins, Capt. John, heirs of.	Commutation pay - -	25	3	Petition -	Revo. Claims	-	-	-	Com. disch'gd.	
Hawkins, Capt. John, heirs of.	Commutation pay - -	26	1	Petition -	Revo. Claims.					
Hawkins, Capt. John, heirs of.	Commutation pay - -	26	2	Petition -	Revo. Claims	-	-	-	Discharged.	
Hawkins, Mary H. -	Allowing her credit on purchase of real estate.	18	1	H. bill -	Judiciary -	No amendm'nt	-	161	Passed -	Approved May 19, 1824.
Hawkins, Mary H. -	Extension of time to pay debt due United States.	21	2	H. bill -	Claims -	No amendm'nt	-	223		
Hawkins, Stephen -	Pension - - -	21	1	Petition -	Pensions -	Adverse -	-	-	-	MS. rep. Ap'l 1, 1830.
Hawley, Nathan -	Invalid pension - -	14	1	H. bill -	Militia -	No amendm'nt	-	-	Passed -	Approved Ap'l 30, 1816.
Hawley, Nero - -	Invalid pension - -	14	1	H. bill -	Militia -	No amendm'nt	-	-	Passed -	Approved Ap'l 30, 1816.
Hawley, Rebecca -	Relief as the only child of Jonas Crow, a revolutionary soldier.	25	2	Petition -	Pensions -	Adverse -	-	-	Rejected.	
Hawley, Rebecca -	Relief as the only child of Jonas Crow, a revolutionary soldier.	25	2	Documents	Revo. Claims	-	-	-	Com. disch'gd.	
Hawley, Rebecca -	Relief as the only child of Jonas Crow, a revolutionary soldier.	25	3	-	-	-	-	-	-	Leave to withdraw.
Hawthorn, Joseph -	Revolutionary pension -	22	1	Petition -	Pensions.					

	ance due the United States.									
Hayden, I. D., widow of	Release from payment of balance due the United States.	21	1	Petition -	Claims.					
Hayden, I. D., widow of	Release from payment of balance due the United States.	21	2	-	-	-	-	-	-	Leave to withdraw petition and papers.
Hayden, I. D., sureties of.	Release from their liability -	22	1	Petition -	Judiciary.					
Hayden, Ziber -	Pension - - -	22	1	H. bill -	Pensions -	No amendm'nt	-	460	Postponed ind.	
Hayes, James - -	Pension - - -	16	1	Petition -	Pensions -	-	-	-	Committee discharged.	Leave to withdraw petition.
Hayes, Newton -	For issuing to him a land patent.	23	1	Petition -	Judiciary -	Adverse -	430			
Hayes, Samuel -	Aid in obtaining indemnity for French spoliations.	19	1	Memorial	For. Relations	-	-	-	Discharged.	
Hayes, Thomas -	Revolutionary pension -	20	1	Petition -	Pensions -	Adverse -	-	-	Laid on table	MS. rep. May 13, 1828.
Hayland, William -	Revolutionary pension -	22	1	H. bill -	Pensions -	No amendment	-	460	Ind. postponed.	
Hayman, William, and William C. Lipscomb.	(See Catharine Redman.)									
Hayne, Isaac, and W. Hill.	Compensation for iron-works destroyed during the revolutionary war.	21	1	Memorial	Claims.					
Hayner, John - -	Compensation for horse lost in public service.	21	1	H. bill -	Claims -	No amendm'nt	-	179	Passed -	Approved May 29, 1830.
Haynes, Richard -	Pension - - -	21	2	Petition -	Pensions -	-	-	-	Com. disch'gd.	
Haynes, Walter -	Revolutionary pension -	26	1	Documents	Pensions.					
Hays, Hugh - -	Invalid pension - -	14	1	H. bill -	Militia -	No amendm'nt	-	-	Passed -	Approved Ap'l 30, 1816.
Hays, H. H. B., surety of.	Release from liability as surety of postmaster.	25	3	H. bill -	Claims -	No amendm'nt and adverse.	-	628		
Hays, Judah - -	Indemnity for French spoliations prior to 1800.	20	2	Petition -	Select -	-	76			
Haywood, Tabitha -	Pension - - -	24	2	Petition -	Pensions -	-	-	-	Com. disch'gd.	
Hazen, Moses, representatives of.	For revolutionary services and sacrifices of deceased.	19	1	Petition -	Claims -	Bill - -	75	106	Passed.	
Hazen, Moses, executor of.	For revolutionary services and sacrifices of deceased.	20	1	Petition -	Claims -	Bill - -	-	66		
Hazen, Moses, executor of.	For revolutionary services and sacrifices of deceased.	21	1	Petition -	Claims -	Bill - -	-	46		
Hazen, Moses, executor of.	For revolutionary services and sacrifices of deceased.	21	2	Petition -	Claims -	Bill - -	4	7	Passed -	Approved Mar. 3, 1831.
Hazlehurst, Robert, and others.	Release from payment of balance due United States.	16	1	Petition -	Finance -	Adverse -	29	-	-	Leave to withdraw petition.

ALPHABETICAL LIST—Continued.

Claimant.	Nature or object of claim.	Congress.	Session.	How brought before the Senate.	Committee to which referred.	Nature of the report.	No. of report.	No. of bill.	How disposed of in the Senate.	Remarks.
Hedrick, Peter, (of N. Carolina.)	Pension	26	1	H. bill	Pensions	No amendm't	555	175	Ind. postponed.	
Heileman, Ann S., widow of Julius Heileman.	Pension	24	2	Petition	Pensions.	Bill	–	184	Passed.	
Heileman, Ann S., widow of Julius Heileman.	Pension	25	1	–	–	–	–	–	–	Leave to withdraw.
Heileman, Ann S., widow of Julius Heileman.	Five years' half-pay	25	2	Petition	Pensions	Bill	–	149	Passed	Approved June 22, 1838.
Helm, Lina T.	Invalid pension	19	2	H. bill	Pensions	Amendment	–	–	Passed	Approved Mar. 3, 1827.
Helm, Lina T.	For settlement of his accounts	21	1	Petition	Claims.					
Helphenstein, Peter, heirs of.	To allow them seven years' half-pay.	24	2	S. bill	Revo. Claims	Amendment	–	231		
Helphenstein, Peter, heirs of.	To allow them seven years' half-pay.	25	2	Petition	Revo. Claims	Bill	–	59	Passed	Approved June 12, 1838.
Helphingston, Philip, attorney of.	For supplies furnished revolutionary troops.	20	1	Petition	Mil. Affairs	–	–	–	Com. disch'gd; refer'd to Com. of Claims; report adverse; laid on table.	
Hemenway, Stephen F.	Arrearages of pension	25	3	Petition	Pensions	Adverse	–	–	Rejected.	
Hemphill, Robert, heirs of.	For life estate in certain land	19	1	Documents	Public Lands	–	–	–	Com. disch'gd.	
Hempstead, Charles S.	Release from liability as surety of T. Hempstead.	25	2	Petition	Judiciary	Adverse	–	–	Rejected.	
Hempstead, Charles S.	Release from liability as surety of T. Hempstead.	25	3	Petition	Judiciary	–	–	–	Com. disch'gd.	
Henderson, Francis, and others, representatives of Col. J. Laurens.	Equitable settlement of the accounts of Colonel Laurens as minister to France.	15	1	Petition	Claims	Bill	–	177	Bill postponed till after close of session.	Leave to withdraw papers.

									Claims; rep't adverse; com. discharged.	
Henderson, Francis, and others, representatives of Col. J. Laurens.	Equitable settlement of the accounts of Colonel Laurens as minister to France.	18	1	Petition -	Foreign Rel's	Bill - -	9	-	Postponed indefinitely.	Leave to withdraw.
Henderson, Francis, and others, representatives of Col. J. Laurens.	Equitable settlement of the accounts of Colonel Laurens as minister to France.	19	2	Petition -	Foreign Rel's	-	5	-	Committee discharged.	
Henderson, Francis, and others, representatives of Col. J. Laurens.	Equitable settlement of the accounts of Colonel Laurens as minister to France.	20	1	Memorial	Foreign Rel's	Adverse -	8	-	Laid on table.	Leave to withdraw papers.
Henderson, Joseph -	Invalid pension - -	14	1	H. bill -	Militia -	No amendm'nt	-	-	Passed -	Approved Apr. 30, 1816.
Henderson, Joseph -	Authority to locate Spanish grants.	22	1	Petition -	Pr. L. Claims.					
Henderson, Joseph, and others.	To allow entry of other lands in lieu of pre-emption rights.	25	2	S. bill -	Public Lands	-	-	268	Committee discharged.	
Henderson, Joseph, and others.	To allow entry of other lands in lieu of pre-emption rights.	25	3	S. bill -	Public Lands	-	-	25	Committee discharged.	
Henderson, Joseph, and others.	To allow entry of other lands in lieu of pre-emption rights.	25	3	H. bill -	Public Lands	No amendm'nt	-	237	Passed -	Approved Mar. 2, 1839.
Henderson, Joseph -	(See W. W. Stephenson and others.)									
Henderson, Samuel -	Repayment of money overpaid for land.	21	1	Resolution	Public Lands	-	-	-	Com. disch'd.	
Henderson, Stephen, and others.	For cancelling certain bonds	17	1	Petition -	Com. & Man.	-	20	40	Com. disch'd; referred to Finance; report adverse; recommitted; bill reported; passed.	
Henderson, Stephen, and others.	(See William Gibbs.)									
Henderson, William -	Payment for property destroyed by enemy in last war.	17	1	H. bill -	Claims -	No amendm'nt	-	56	Passed -	Approved May 7, 1822.
Henderson, Ferguson, & Gibson.	(See Robert Ferguson and others.)									
Hendley, Richard -	For furnishing room for guard to the old Post Office.	25	3	H. bill -	P. O. & P. R.	No amendm'nt	-	769	Passed -	Approved Mar. 3, 1839.

ALPHABETICAL LIST—Continued.

Claimant.	Nature or object of claim.	Congress.	Session.	How brought before the Senate.	Committee to which referred.	Nature of the report.	No. of report.	No. of bill.	How disposed of in the Senate.	Remarks.
Hill, Mark L., & others	Indemnity for French spoliations prior to 1800.	22	1	Petition	–	–	–	–	Laid on the table.	
Hill, Mark L., & others	Indemnity for French spoliations prior to 1800.	23	1	Petition	–	–	–	–	Laid on the table.	
Hill, N. B., & G. Stalker	Remuneration for steamboat lost in United States service.	25	3	Petition	Claims	–	–	–	Committee discharged.	
Hill, N. B., & G. Stalker	Remuneration for steamboat lost in United States service.	26	1	Petition	Claims	–	590	–	Committee discharged; recommitted; report adverse; laid on table.	
Hill, Rees	For money advanced on public account.	15	1	Petition	Claims	Adverse	58	–	–	Leavé to withdraw papers.
Hill, Rees	For money advanced on public account.	15	2	Petition	Claims	Bill	68	46	Passed	Approved Mar. 3, 1819.
Hill, Samuel, heirs of	Repayment of money paid for land, the title to which was not in the United States.	25	2	S. bill	Claims	Amendment	–	247	Passed.	
Hill, Samuel, heirs of	Repayment of money paid for land, the title to which was not in the United States.	25	3	S. bill	Pr. L. Claims	No amendm'nt	–	73	Passed.	
Hill, Samuel, heirs of	Repayment of money paid for land, the title to which was not in the United States.	26	1	S. bill	Public Lands	No amendm'nt	–	80	Passed.	
Hill, Samuel, heirs of	Repayment of money paid for land, the title to which was not in the United States.	26	2	S. bill	Public Lands	No amendm'nt	–	170	Passed.	
Hill, Wm., and others, of New York and Salem.	For interest on certain debenture bonds.	15	1	Petition	Claims	Adverse	120	–	Rejected.	
Hill, Wm., Knox co., Ia.	For property destroyed by United States troops.	15	1	Petition	Claims	Adverse	171			

Hill, William, exec'r of	(See Isaac Hayne.)									
Hillary, Rignald, alias Reynold, rep's of.	Commutation pay - -	22	1	H. bill -	Claims -	No amendm'nt	-	187	Passed -	Approved May 25, 1832.
Hillen, Nathaniel -	Confirmation of land title -	22	1	H. bill -	Pr. L. Claims	No amendm'nt	-	149	Passed -	Approved July 14, 1832.
Hilliard, Jona., heirs of	(See Polly Clough.)									
Hills, Dennis - -	Compensation for services as commissary.	26	2	Documents	Claims -	-	-	-	Discharged.	
Hilton, Hale - -	Indemnity for French spoliations prior to 1800.	23	1	Petition -	Select -	Bill - -	-	8		
Hilton, Isaac - -	Pension - - -	25	2	H. bill -	Pensions -	No amendm'nt	-	178		
Hilton, Isaac - -	Pension - - -	25	3	S. bill -	Pensions -	No amendm'nt	-	103	Ind. postponed.	
Hilton, Isaac - -	Pension - - -	26	1	-	-	-	-	-	-	Leave to withdraw petition and papers.
Hilton, Isaac - -	Pension - - -	26	2	Petition -	Pensions -	-	-	-	Discharged.	
Hilton, Samuel -	Remuneration for property destroyed and captured in last war.	25	2	Petition -	Claims -	-	-	-	Discharged.	
Hilton, Samuel -	Remuneration for property destroyed and captured in last war.	25	3	-	-	-	-	-	-	Leave to withdraw.
Hinant, Gary -	Indemnification for Indian depredations.	26	2	Documents	Indian Affairs	Report and bill.	-	195	Passed.	
Hinde, Thomas S., and others.	For pre-emption rights -	21	1	Memorial	Public Lands.					
Hinds, Daniel - -	Pension - - -	21	1	H. bill -	Pensions -	Amendment -	-	72	Passed -	Approved May 20, 1830.
Hindson, Madame -	(See Josiah Barker.)									
Hines, Hezekiah -	Revolutionary pension -	21	2	H. bill -	Pensions -	No amendm'nt	-	491		
Hinkle, John - -	(See Thomas Rhodes and others.)									
Hinkson, John -	Invalid pension - -	14	2	H. bill -	Pensions -	Amendment -	-	-	Passed -	Approved Mar. 3, 1817.
Hinton, John - -	For services in the United States army in 1795.	22	2	Petition -	Mil. Affairs.					
Hinton, Otho, and others	For transportation of United States mail under contract.	26	1	Petition -	P. Of. & P. R.					
Hinton, Otho, and others	For transportation of United States mail under contract.	26	2	Petition -	P. Of. & P. R.					
Hiskon, Ebenezer -	Pension - - -	24	1	H. bill -	Pensions -	No amendm'nt and adverse.	-	313	Ind. postponed.	
Hiskon, Ebenezer -	Pension - - -	24	2	Petition -	Pensions.					
Hiskon, Ebenezer -	Pension - - -	25	2	Petition -	Pensions -	-	-	-	Com. disch'gd.	

ALPHABETICAL LIST—Continued.

Claimant.	Nature or object of claim.	Congress.	Session.	How brought before the Senate.	Committee to which referred.	Nature of the report.	No. of report.	No. of bill.	How disposed of in the Senate.	Remarks.
Hitch, Gillis	Pension	25	2	Petition	Pensions	-	-	-	Com. disch'gd.	
Hitchcock, Gaius	Pension	24	1	Resolution	Pensions	Bill	-	250	Passed	Approved June 15, 1836.
Hitchcock, Henry	Reimbursement of money paid for public uses.	19	2	H. bill	Claims	No amendm'nt	-	34	Passed	Approved May 20, 1826.
Hite, George, representatives of.	Granting him land for revolutionary services in lieu of other land.	17	1	H. bill	Public Lands	No amendm'nt	-	141	Passed	Approved May 7, 1822.
Hoadley, Samuel	Pension	21	1	H. bill	Pensions	Amendment	-	72	Passed	Approved May 20, 1830.
Hoag, Samuel	(See David Giffin.)									
Hoagland, John, widow of.	Pension	25	2	H. bill	Pensions	No amendm'nt and adverse.	-	723		
Hobart, Keziah, widow of Daniel.	Compensation for her husband's revolutionary services.	22	2	Petition	Revo. Claims.					
Hobart, Keziah, widow of Daniel.	Compensation for her husband's revolutionary services.	23	1	Petition	Revo. Claims	-	481	-	Committee discharged.	
Hobart, Peter H., and L. Judson.	For confirmation of land title	18	1	Petition	Public Lands	Bill	-	32	Passed.	
Hobby, William	For services rendered in the pay department of the army.	21	1	Petition	Claims	-	-	-	Com. disch'gd; refer'd to Secretary of War; special.	
Hobby, William	For services rendered in the pay department of the army.	21	2	Petition	Claims.					
Hodge, George, and E. Barry.	For losses sustained by destruction of the navy yard at Washington by fire.	14	1	Petition	Select	Bill	-	13	Passed.	
Hodge, George, and E. Barry.	For losses sustained by destruction of the navy yard at Washington by fire.	16	1	Petition	Claims	Adverse	22	-	-	Leave to withdraw petition.
Hodge, George, widow of.	For losses sustained by destruction of the navy yard at Washington by fire.	16	2	Petition	Claims.					

of.	struction of the navy yard at Washington by fire.									
Hodges, Benjamin, representatives of.	Compensation for a slave taken by the British in 1814.	25	3	H. bill	For. Relations	No amendm't and adverse.	–	305		
Hodges & Masters, heirs and representatives of.	Confirmation of land title	23	1	Petition	Pr. L. Claims	Bill	–	86	Passed	Approved June 30, 1834.
Hodgson, Rebecca	For house burnt while used by the United States for the War Office.	15	2	Petition	Claims	–	–	–	Committee discharged.	
Hodgson, Rebecca	For house burnt while used by the United States for the War Office.	16	1	Petition	Claims	Adverse	11	–	–	Leave to withdraw petition.
Hodgson, Rebecca	For house burnt while used by the United States for the War Office.	16	2	Petition	Mil. Affairs	–	–	–	Committee discharged.	
Hodgson, Rebecca	For house burnt while used by the United States for the War Office.	17	1	Petition	Claims	Adverse	17 45	73	Recommitted; further report; recommitted, with instruct'ns to report a bill; bill reported, and passed.	Approved May 7, 1822.
Hodgson, Rebecca	For interest on the sum allowed to her.	17	2	Petition	Claims	Adverse	–	–	Rejected	MS. rep. Dec. 19, 1822.
Hodgdon, Samuel	For relief on settlement of John Smith's accounts as contractor.	17	2	Petition	Claims	Bill	–	71	Passed	Approved Mar. 3, 1823.
Hodson, William, administrator of.	For property destroyed by the enemy during the late war.	25	3	H. bill	Claims	No amendm't and adverse.	–	880		
Hodson, William, administrator of.	For property destroyed by the enemy during the late war.	26	1	Petition	Claims	Bill	146 350	199	Recommitted; report adverse; indef. postponed.	
Hodston, Isaac	Paying the amount of a judgment obtained against him.	19	1	H. bill	Judiciary	No amendm't	–	20	Passed	Approved May 16, 1826.

ALPHABETICAL LIST—Continued.

Claimant.	Nature or object of claim.	Congress.	Session.	How brought before the Senate.	Committee to which referred.	Nature of the report.	No. of report.	No. of bill.	How disposed of in the Senate.	Remarks.
Hoff, Michael - -	Paying him for damages sustained by stoppage of his still.	19	1	H. bill -	Claims -	No amendm'nt	–	57	Passed -	Approved May 20, 1896.
Hoffman, Henry -	For his revolutionary services	25	2	H. bill -	Revo. Claims	No amendm'nt	–	522		
Hoffman, Samuel -	Allowing him drawback lost by not taking oath.	25	3	H. bill -	Commerce -	Amendment -	–	1065	Passed, with amendment.	
Hoffman, William -	Bounty land as Canadian volunteer.	21	2	H. bill -	Public Lands	No amendm'nt	–	606		
Hoffman, William -	Bounty land as Canadian volunteer.	22	1	H. bill -	Public Lands	No amendm'nt	–	187	Passed -	Approved July 14, 1832.
Hogan, Daniel -	Release from a judgment against him for a tax.	19	1	Petition -	Finance -	Adverse -	–	–	MS. rep., Jan. 16, 1826.	Leave to withdraw petition and papers.
Hogan, John B. -	For certain credits in settlement of his accounts as paymaster.	17	1	Petition -	Claims -	-	–	–	Com. disch'd.	
Hogan, John B. -	Authorizing suspension of a suit against him.	17	2	H. bill -	Judiciary -	No amendm'nt	–	308	Passed -	Approved Mar. 3, 1823.
Hogan, John B. -	Repealing the act passed for his relief.	18	1	H. bill -	Claims -	No amendm'nt	–	169	Passed -	Approved Ap'l 22, 1824.
Hogan, Michael -	For damages to house used by United States troops as barracks.	15	1	Petition -	Claims -	Bill - -	140	46	Passed.	
Hogan, Michael -	For damages to house used by United States troops as barracks.	15	2	Petition -	Claims -	Bill - -	–	38	Passed -	Approved Mar. 3, 1819.
Hogan, Michael -	For extra expenses as diplomatic agent.	22	2	H. bill -	Finance -	Amendment -	–	669	Passed -	Approved Mar. 2, 1833.
Hogan, Michael -	For losses sustained by neglect of Navy Department and for payment of his accounts.	22	1	Memorial	Naval Affairs	-	–	–	Com. disch'gd	Leave to withdraw petition and papers.
Hogan, Michael, administrator of.	For losses sustained by neglect of Navy Department and for payment of his accounts.	23	1	Petition -	Naval Affairs	Bill - -	344	171		

ministrator of.	of Navy Department and for payment of his accounts.				Naval Affairs					
Hogan, Michael, administrator of.	For losses sustained by neglect of Navy Department and for payment of his accounts.	24	1	Petition -	Naval Affairs	Bill - -	27	31	Passed.	
Hogan, Michael, administrator of.	For losses sustained by neglect of Navy Department and for payment of his accounts.	24	2	Petition -	Naval Affairs	Bill - -	-	55	Passed.	
Hogan, Michael, administrator of.	For losses sustained by neglect of Navy Department and for payment of his accounts.	25	2	Petition -	Naval Affairs	Bill - -	-	-	Laid on table.	
Hogan, Michael, administrator of.	For losses sustained by neglect of Navy Department and for payment of his accounts.	26	1	Petition -	Naval Affairs	Bill - -	-	261	Rejected -	Leave to withdraw petition and papers.
Hogg, John, and others	Indemnity for French spoliations prior to 1800.	18	1	Petition -	For. Relations.					
Hogg, John, and others	Indemnity for French spoliations prior to 1800.	22	1	Petition -	-	-	-	-	Laid on table.	
Hogg, Joseph, heirs of	For property destroyed in consequence of its occupation by revolutionary army.	24	1	Petition -	Revo. Claims	Adverse -	404			
Hogland, James -	Correction of error in land entry.	21	2	Petition -	Public Lands	Bill - -	-	103	Passed . -	Approved Mar. 3, 1831.
Hoit, Charles - -	Grant of land for expenditures incurred for the United States.	25	2	Petition -	Pr. L. Claims	-	-	-	Discharged.	
Hoit, Gates - -	Payment of his claim for secret service.	21	2	H. bill -	Mil. Affairs -	No amendm'nt	-	268		
Hoit, Gates - -	Payment of his claim for secret service.	22	1	H. bill -	Claims -	No amendm'nt	-	146	Passed -	Approved July 14, 1832.
Hoitt, Moses - -	Arrearages of pension -	24	1	Petition -	Pensions -	-	-	-	Com. disch'gd	Leave to withdraw.
Hoitt, Thomas - -	Grant of land for expenditures incurred for the United States.	24	1	Petition -	Pr. L. Claims	-	-	-	Com. disch'gd.	
Holden, Asa - -	Restoring his revolutionary pension.	22	1	H. bill -	Pensions -	No amendm'nt	-	460	Postponed ind.	
Holgate, William -	Pension - - -	21	1	H. bill -	Pensions -	Amendment -	-	72	Passed -	Approved May 20, 1830.
Holkar, John - -	Renewal of loan office certificates destroyed.	14	1	Petition -	Sec. of Treasury.	Favorable -	51	-	Bill reported, and passed.	Approved Apr. 29, 1816.
Holl, Robert - -	Further remuneration for ship "Union" and cargo.	20	1	Memorial	Finance -	Bill - -	125	103	Passed -	Approved May 26, 1828.

ALPHABETICAL LIST—Continued.

Claimant.	Nature or object of claim.	Congress.	Session.	How brought before the Senate.	Committee to which referred.	Nature of the report.	No. of report.	No. of bill.	How disposed of in the Senate.	Remarks.
Hook, Josiah W. -	Indemnity for judgment against him for act done as collector.	16	2	Petition -	Judiciary -	Bill - -	87	-	Laid on table.	
Hook, Josiah W. -	Indemnity for judgment against him for act done as collector.	17	1	Petition -	Judiciary -	Bill - -	-	13		
Hook, Josiah W. -	Indemnity for judgment against him for act done as collector.	18	1	Petition -	Judiciary -	Bill - -	11	5	Passed -	Approved May 18, 1824.
Hook, Stephen -	Payment for expenses and services in apprehending pirates.	21	2	H. bill -	Judiciary -	No amendm'nt	-	277		
Hook, Stephen -	Payment for expenses and services in apprehending pirates.	22	1	H. bill -	Claims -	No amendm'nt	-	8	Passed -	Approved Jan. 18, 1832.
Hooker, Damon, and others.	Bounty land as heirs of soldiers in late war.	25	2	Petition -	Claims -	-	-	-	Com. disch'd; referred to P. L. Claims; disch'd, and referred to Mil. Affairs; discharged.	
Hooker, Samuel F. -	For property destroyed by United States troops during last war.	15	1	Petition -	Claims -	Bill - -	176	66	Passed -	Approved Apr. 20, 1818.
Hooker, Samuel F. -	For property captured and condemned by the enemy.	15	2	Petition -	Claims -	Bill - -	15	-	Postponed till close of session.	Leave to withdraw papers.
Hooker, Samuel F. -	For property captured and condemned by the enemy.	15	2	H. bill -	Claims -	No amendm'nt	-	150	Passed -	Approved Feb. 15, 1819.
Hooker, Samuel F. -	For property captured and condemned by the enemy.	16	1	Petition -	Claims -	Adverse -	30			
Hooker, Samuel F. -	For property captured and condemned by the enemy.	16	1	Petition -	Recommitted to Claims.	-	80	-	Rejected.	
Hooker, Samuel F. -	For property captured and condemned by the enemy.	17	1	Petition -	Claims -	-	-	-	Committee discharged.	

Hooker, Samuel F.	Compensation for naval supplies.	17	2	Petition	Claims	Bill	–	33	Passed	Approved Feb. 28, 1823.
Hoomes, Benjamin, heirs of.	Commutation pay	23	1	Petition	Revo. Claims	Adverse	52	–	Laid on table.	
Hooper, Barton	Bounty land as heir to certain soldiers.	24	1	H. bill	Pensions	No amendm'nt and adverse.	–	663	Indef. postp'd.	
Hooper, Barton	Pension	25	2	H. bill	Pensions	No amendm'nt and adverse.	–	487		
Hooper, Barton	Pension	25	3	H. bill	Pensions	No amendm'nt and adverse.	–	444		
Hooper, Barton	Pension	26	1	H. bill	Pensions	No amendm'nt	573	206	Indef. postp'd.	
Hooper, William & F.	Indemnity for French spoliations prior to 1800.	18	1	Petition	For. Relations.					
Hoover, Andrew	Compensation for horse lost in United States service.	24	1	H. bill	Claims	No amendm'nt	–	127	Passed	Approved July 1, 1836.
Hopkins, Benjamin W., representatives of.	For losses resulting from nonfulfilment of contract by United States.	20	1	Petition	Claims.					
Hopkins, Benjamin W., representatives of.	For losses resulting from nonfulfilment of contract by United States.	20	2	Petition	Claims	Bill	–	49		
Hopkins, Benjamin W., representatives of.	For losses resulting from nonfulfilment of contract by United States.	21	1	Petition	Claims	Bill	–	14	Passed	Approved Feb. 11, 1830.
Hopkins, Benjamin W., representatives of.	Further remuneration for losses on contract.	22	1	Petition	Claims	–	–	–	Committee discharged.	Leave to withdraw petition and papers.
Hopkins, Benjamin W., representatives of.	Further remuneration for losses on contract.	24	1	Petition	Claims	–	–	–	Committee discharged.	
Hopkins, Benjamin W., representatives of.	Further remuneration for losses on contract.	26	2	–	–	–	–	–	–	Leave to withdraw.
Hopkins, David, representatives of.	Commutation pay	24	1	Petition	Revo. Claims	Bill	138	130	Passed	Approved July 2, 1836.
Hopkins, David, representatives of.	Commutation pay	25	2	Petition	Revo. Claims	–	–	–	Committee discharged.	
Hopkins, Josiah	Arrearages of pension	23	1	Petition	Pensions	–	–	–	Com. disch'd; referred to Naval Aff's; Com. disc'd.	

ALPHABETICAL LIST—Continued.

Claimant.	Nature or object of claim.	Congress.	Session.	How brought before the Senate.	Committee to which referred.	Nature of the report.	No. of report.	No. of bill.	How disposed of in the Senate.	Remarks.
Hopkins, Josiah -	Arrearages of pension -	23	2	-	-	-	-	-	-	Leave to withdraw petition and papers.
Hopkins, J. E. -	(See Charles Burkham and others.)									
Hopkins, Royal -	For property lost in consequence of his entering United States service.	25	2	Petition -	Claims -	Adverse -	-	-	Rejected; manuscript rep't, Jan. 19, 1838.	Leave to withdraw.
Hopkins, Royal -	For property lost in consequence of his entering United States service.	25	3	Petition -	Claims -	-	-	-	Com. disch'd.	
Hopkins, Royal -	For property lost in consequence of his entering United States service.	26	2	Petition -	Claims -	Adverse.				
Hoppas, George -	(See Watson & Hoppas.)									
Hopping & Frothingham.	Payment for building destroyed in revolutionary war.	22	1	H. bill -	Claims -	No amendm'nt	-	171		
Hopping & Frothingham.	Payment for building destroyed in revolutionary war.	22	2	H. bill -	Revo. Claims	No amendm'nt	-	632	Passed -	Approved Mar. 2, 1823.
Hornback, Marie -	Pension - - -	25	3	H. bill -	Pensions -	No amendm'nt	-	842		
Horn, Andrew -	(See Alexander Allen.)					and adverse.				
Horner, Gustavus B., heirs of.	Commutation pay and bounty land.	23	2	Petition -	Revo. Claims	Bill - -	92	133		
Horner, Gustavus B., heirs of.	Commutation pay and bounty land.	24	1	Petition -	Revo. Claims	Bill - -	-	110	Passed.	
Horner, Gustavus B., heirs of.	Commutation pay and bounty land.	24	2	Petition -	Revo. Claims	Bill - -	-	84	Passed.	
Horner, Gustavus B., heirs of.	Commutation pay and bounty land.	25	2	Petition -	Revo. Claims	Bill - -	-	109	Passed.	
Horner, Gustavus B.	Commutation pay and bounty	26	2	Petition	Revo. Claims	Bill - -	-	227		

Horton, Eli	*Refunding money paid for a patent.*	25	2	H. bill	Claims	No amendm'nt	–	49	Passed	Approved Mar. 7, 1838.
Horton, Julia S.	Pension for her late father's services as soldier in the Revolution.	25	2	Petition	Pensions	–	–	–	Com. disch'd.	
Hotchkiss, Russel, and others.	Authorizing refunding tonnage duties on brig "Stranger."	22	2	H. bill	Finance	No amendm'nt	–	197	Passed	Approved Feb. 9, 1833.
Hotsenpiller, Amelia	(See Frederick Seigle.)									
Hough, Benjamin, and A. Holmes.	(See Alexander Holmes.)									
House, Samuel	(See Douglass, House, & Tant.)									
Houser, H.	Pension	21	1	H. bill	Pensions	Amendment	–	72	Passed	Approved May 20, 1830.
Houssaye, Louis de la	Confirming his land title	19	1	H. bill	Public Lands	No amendm'nt	–	138		
Houssaye, Louis de la, heirs and representatives of.	Confirming his land title	19	2	H. bill	Pr. L. Claims	No amendm'nt	–	303	Passed	Approved Mar. 2, 1827.
Houston, Peter	Revolutionary pension	21	2	Petition & docum'ts.	Pensions.					
Houston, Peter	For grant of land for revolutionary services.	26	1	Documents	Public Lands	– Doc.	182	–	Com. disch'gd.	
Howard, Abisha	Pension	25	3	Petition	Pensions	Adverse.				
Howard, Catharine	Pension as widow of revolutionary surgeon.	25	3	Petition	Pensions.					
Howard, Catharine	Pension as widow of revolutionary surgeon.	26	1	Documents	Pensions	–	–	–	Com. disch'gd.	
Howard, Catharine	Pension as widow of revolutionary surgeon.	26	2	Petition	Pensions	–	–	–	Com. disch'gd.	
Howard, D. S., and L. R. Lyon.	Compensation for steam dredging machine.	25	3	Petition	Claims.					
Howard, D. S., and L. R. Lyon.	Compensation for steam dredging machine.	26	1	–	–	–	–	–	–	Leave to withdraw petition and papers.
Howard, George M.	Increase of pension	20	2	Petition	Pensions.					
Howard, George W.	Pension	21	1	Petition	Pensions	Bill	–	76	–	MS. rep., Feb. 1, 1830.
Howard, George W.	Arrearages of pension	22	1	Memorial	Pensions	Bill	–	146	Passed	Approved July 9, 1832.
Howard, George W.	Arrearages of pension	22	2	Petition	Pensions.					
Howard, George W.	Arrearages of pension	23	1	–	–	–	–	–	–	Leave to withdraw petition and papers.
Howard, George W.	Arrearages of pension	24	1	Petition	Pensions	–	–	–	Com. disch'gd.	
Howard, Henry	Authority to locate land	19	1	Petition	Public Lands	Adverse.				
Howard, Henry, heirs of	Confirmation of land title	22	1	Resolution	Pr. L. Claims	Bill	–	180		

ALPHABETICAL LIST—Continued.

Claimant.	Nature or object of claim.	Congress.	Session.	How brought before the Senate.	Committee to which referred.	Nature of the report.	No. of report.	No. of bill.	How disposed of in the Senate.	Remarks.
Howard, James, widow of.	Pension for her late husband's revolutionary services.	26	1	Memorial	Pensions -	–	–	–	Discharged.	
Howard, Joshua -	Confirmation of land title -	26	1	Petition -	Pr. L. Claims	–	–	–	Discharged.	
Howard, Stephen, jr. -	Bounty land and pay for military services.	17	1	H. bill -	Mil. Affairs -	No amendm'nt	–	127	Ind. postponed.	
Howard, William -	Invalid pension - -	21	2	Petition -	Pensions.					
Howe, Amos - -	For losses sustained by erroneous information of land register.	24	2	Petition -	Public Lands.					
Howe, Charles - -	Indemnity for property destroyed by Indians.	26	2	Petition -	Claims -	–	–	–	Discharged.	
Howe, John - -	Increase of pension - -	25	2	Petition -	Pensions -	Adverse -	–	–	Rejected.	
Howe, John - -	For transportation, team work, and rent of quarters for United States soldiers.	25	3	H. bill -	Claims -	No amendm'nt and adverse.	–	1047		
Howe, John - -	For transportation, team work, and rent of quarters for United States soldiers.	26	1	H. bill -	Claims -	No amendm'nt	388	32	Ind. postponed.	
Howell, John, heirs of -	Confirming his land title -	24	1	H. bill -	Public Lands	–	–	204	Com. disch'gd; referred to Pr. L. Claims; no amen't; passed.	Approved July 2, 1836.
Howell, Richard L., and others.	Increase of compensation as clerks in custom-house.	26	1	Memorial	Finance.					
Howell, Samuel -	Compensation for his revolutionary services.	17	2	Petition -	Pensions -	–	–	–	Discharged.	
Howell, Silas - -	To be restored to pension roll	25	3	Petition -	Pensions.					
Howland, John H. -	For drawback on sugar exported from New York to Hamburg.	18	1	Petition -	Finance -	Bill - -	68	98	Passed -	Approved May 26, 1824.
Howze, William -	(See George B. Dameron and William Hawse.)									

Hoyt, Enoch, and John King.	Revolutionary pensions	22	1	H. bill	Pensions	No amendm'nt	–	67	Ind. postponed.	
Hoyt, Jonathan	Pension	21	1	H. bill	Pensions	Amendment	–	72	Passed	Approved May 20, 1830.
Hubbard, David	Invalid pension	14	1	H. bill	Militia	No amendm'nt	–	–	Passed	Approved Apr. 30, 1816.
Hubbard, Eber	Payment for boat lost in public service.	22	1	H. bill	Claims	No amendm'nt	–	12	Passed	Approved Mar. 7, 1839.
Hubbard, Gurdon, assignee of J. and L. Veaux.	Patent to issue for certain lands	25	2	S. bill	Public Lands	No amendm'nt	–	299	Passed.	
Hubbard, Gurdon S., and others.	Relinquishment of interest of United States in certain Indian reservations purchased by them.	26	2	Petition	Indian Affairs	Bill	–	157	Passed	Approved Feb. 18, 1841.
Huckleberry, Alfred	For horse lost in the military service.	23	1	Petition	Claims	–	–	–	Com. disch'gd.	
Huddy, Joseph, representatives of.	Compensating them for his services and death in revolutionary war.	25	3	H. bill	Revo. Claims	No amendm'nt	–	1051	Laid on table.	
Hudgins, Ambrose, jr.	Grant of land for his military services.	21	1	Petition	Public Lands.					
Hudry, John	For equipping and maintaining French volunteers.	23	1	Petition	Mil. Affairs	Bill	281	149		
Hudry, John, heirs of	For equipping and maintaining French volunteers.	23	2	Petition	Mil. Affairs	Bill	–	118	Passed.	
Hudry, John, heirs of	For equipping and maintaining French volunteers.	24	1	Resolution	Mil. Affairs	Bill	–	298		
Hudson, C.	Pension	21	1	H. bill	Pensions	Amendment	–	72	Passed	Approved May 20, 1830.
Hudson, Jonathan	Repayment of tonnage duties paid on Spanish brig in 1813.	18	2	Petition	Finance	Bill	–	58	Passed	Approved Mar. 3, 1825.
Hudson, Jonathan	Repayment of tonnage duties paid on Spanish brig in 1813.	19	1	–	–	–	–	–	–	Leave to withdraw petition and papers.
Hudson, Jonathan	For interest on award made him by act of Congress.	19	2	Petition	Claims.					
Hudson, J.	Pension	21	1	H. bill	Pensions	Amendment	–	72	Passed	Approved May 20, 1830.
Hudson's administrator	(See Thomas B. Pottinger.)									
Huffman, Benjamin	Granting him money to ransom his son from Indians.	18	1	H. bill	Indian Affairs	No amendm'nt	–	28	Passed	Approved May 26, 1824.
Hugg, Joseph	(Journal states petition to be on files of Senate, but it is not to be found.)	26	1	Petition	Revo. Claims.					

ALPHABETICAL LIST—Continued.

Claimant.	Nature or object of claim.	Congress.	Session.	How brought before the Senate.	Committee to which referred.	Nature of the report.	No. of report.	No. of bill.	How disposed of in the Senate.	Remarks.
Hughes, James	Compensation for his land sold by United States.	16	1	H. bill	Public Lands	No amendm'nt	–	11	Passed	Approved Jan. 28, 1820.
Hughes, John	Remitting duties on church furniture.	22	1	H. bill	Finance	No amendm'nt	–	435	Passed	Approved May 25, 1832.
Hughes, William	Pension	26	1	H. bill	Pensions	–	–	199	Discharged.	
Hugo, Samuel B., and others.	Pensions	24	1	H. bill	Pensions	No amendm'nt	–	691	Passed; reconsidered; laid on the table.	
Hugo, Samuel B.	Pension	25	2	H. bill	Pensions	No amendm'nt and adverse.	–	255		
Hugo, Samuel B.	Pension	25	3	H. bill	Pensions	No amendm'nt and adverse.	–	978		
Hugo, Samuel B.	Pension	26	1	H. bill	Pensions	No amendm'nt	554	203	Ind. postponed	Leave to withdraw petition and papers.
Huie, John	Invalid pension	14	1	H. bill	Militia	No amendm'nt	–	–	Passed	Approved April 30, 1816.
Hull, Com. Isaac	For services at navy yard, and for disbursements made.	22	2	Memorial	Naval Affairs	Bill	48	86	Passed; memorial ordered to be printed (see Doc. No. 18.)	
Hull, Com. Isaac	For services at navy yard, and for disbursements made.	23	2	H. bill	Naval Affairs	No amendm'nt	–	224	Laid on the table.	
Hull, Com. Isaac	For services at navy yard, and for disbursements made.	24	1	Petition	Naval Affairs	Bill	–	–	Laid on the table.	
Hull, Com. Isaac	For services at navy yard, and for disbursements made.	24	2	S. bill	Naval Affairs	No amendm'nt	–	65	Laid on the table.	
Hull, Com. Isaac	For services at navy yard, and for disbursements made.	25	2	Petition	Naval Affairs	–	–	–	Discharged.	
Hull, Com. Isaac	For services at navy yard, and for disbursements made.	25	3	Petition	Naval Affairs	–	–	–	Discharged.	
Hull, General William, representatives of.	Authorizing settlement of his accounts.	20	1	H. bill	Claims	No amendm'nt	–	15	Passed	Approved Mar. 10, 1828.

Hulse, Joseph, representatives of.	Confirmation of land title	21	2	H. bill	Judiciary	No amendm'nt	–	289	
Hulsey, Hardin	Authority to locate land	19	1	Petition	Public Lands.				
Humes, James	Allowance of certain commissions in settling his accounts.	14	2	Petition	Finance	Adverse	52	–	Rejected.
Humphrey, A. & S.	Indemnity for damages to a wharf building for United States.	17	1	Petition	Com. & Manu.	Bill	–	70	Passed.
Humphrey, A. & S.	Indemnity for damages to a wharf building for United States.	17	2	Petition	Com. & Manu.	Bill	–	18	Passed.
Humphrey, Charles	Allowing him premium for enlisting recruits.	18	1	H. bill	Mil. Affairs	No amendm'nt	–	81	Passed — Approved May 17, 1824.
Humphrey, Henry	Revolutionary pension	21	2	Petition	Pensions	–	–	–	Discharged.
Humphrey, Hiram	For losses on contract for building bridge.	24	2	Petition	Claims	–	–	–	Discharged.
Humphreys, David, and others.	Settlement of their accounts	18	1	Petition	Claims	Bill	–	70	Passed — Approved May 5, 1824.
Humphries, Gad	Settlement of his accounts	23	1	S. bill	Indian Affairs	–	–	207	
Humphries, Gad	Settlement of his accounts	23	2	S. bill	Indian Affairs	No amendm'nt	–	7	
Humphries, Gad	Indemnity for Indian depredations, and damages by United States troops.	24	2	Petition	Claims	Bill	162	205	
Humphries, Gad	Indemnity for Indian depredations, and damages by United States troops.	25	2	Petition	Claims	Bill	449	333	
Humphries, Gad	Indemnity for Indian depredations, and damages by United States troops.	25	3	Petition	Claims	Adverse	75 195	185	Recommitted—reported bill—bill recommitted—no amendment—passed.
Humphries, Gad	Indemnity for Indian depredations, and damages by United States troops.	26	1	Petition	Claims	–	–	165	Laid on the table. —
Humphries, Gad	Indemnity for Indian depredations, and damages by United States troops.	26	2	Petition	Claims	Bill	–	94	
Hunt, Abijah, and W. G. Forman.	(See W. G. Forman.)								
Hunt, Davis	Pension	24	1	H. bill	Pensions	No amendm'nt	–	179	Passed — Approved June 28, 1836.

ALPHABETICAL LIST—Continued.

Claimant.	Nature or object of claim.	Congress.	Session.	How brought before the Senate.	Committee to which referred.	Nature of the report.	No. of report.	No. of bill.	How disposed of in the Senate.	Remarks.
Hunt, Elizabeth -	(See William Hendricks.)									
Hunt, Jedediah -	Compensation for services during late war.	25	3	Petition -	Pensions -	Adverse -	–	–	Rejected.	
Hunt, Jesse - -	Remission of duties on goods destroyed by fire.	17	1	Petition -	Finance -	Adverse -	58	–	Rejected.	
Hunt, Jonathan -	(See Miguel Eslava.)									
Hunt, Roxwell -	Invalid pension - -	22	1	H. bill -	Pensions -	No amendm'nt	–	344		
Hunt, Roxwell -	Invalid pension - -	22	2	H. bill -	Pensions -	Amendment -	–	626	Passed -	Approved Mar. 2, 1833.
Hunt, Russell, David, and Amos.	Payment for excess of iron in anchors furnished.	23	1	H. bill -	Claims -	No amendm'nt	–	20	Passed -	Approved Feb. 5, 1834.
Hunt, Samuel - -	Pension - - - -	23	2	H. bill -	Pensions -	No amendm'nt	–	233	Passed.	
Hunt, Samuel - -	Pension - - - -	24	1	H. bill -	Pensions -	No amendm'nt	–	206	Passed -	Approved June 28, 1836.
Hunt, Thomas -	Payment for services during late war.	20	2	H. bill -	Indian Affairs	No amendm'nt	–	–	Passed -	Approved Mar. 3, 1829.
Hunt, William -	Pension - - - -	23	1	H. bill -	Pensions -	No amendm'nt	–	128	Passed -	Approved June 30, 1834.
Hunt, Wilson P. -	For a land patent - -	26	1	Petition -	Pr. L. Claims.					
Hunt, Wilson P. -	For a land patent - -	26	1	Petition -	Pr. L. Claims	Bill - -	283	216	Passed.	
Hunt, Wilson P. -	(See John T. Smith and Wilson P. Hunt.)									
Hunter, Archibald R. S.	Paying him for forage -	25	3	H. bill -	Claims -	No amendm'nt	–	371	Passed -	Approved Mar. 2, 1839.
Hunter, Charles G. -	Allowance of pay while suspended from duty.	24	1	Petition -	Naval Affairs.					
Hunter, Charles G. -	Allowance of pay while suspended from duty.	24	2	Petition -	Naval Affairs	Bill - -	–	103	Passed.	
Hunter, Charles G. -	Allowance of pay while suspended from duty.	25	2	Petition -	Naval Affairs	Adverse -	–	–	Laid on the table.	MS. rep., Jan. 31, 1838.
Hunter, Hiram A. -	For horse lost in the public service.	23	1	Resolution	Claims -	Bill - -	33	58	Passed.	
Hunter, Hiram A. -	For horse lost in the public service.	23	2	S. bill -	Claims -	No amendm'nt	–	12	Passed.	
Hunter, Hiram A. -	For horse lost in the public service.	24	1	S. bill -	Claims -	No amendm'nt	37	15	Passed -	Approved July 2, 1836.

Hunter, James, widow of.	pension due deceased. Allowance of arrearages of pension due deceased.	25	2	H. bill -	Pensions -	No amendm'nt and adverse.	-	591	Rejected.	
Hunter, James, widow of.	Allowance of arrearages of pension due deceased.	25	3	H. bill -	Pensions -	No amendm'nt and adverse.	-	933		
Hunter, Thomas -	For bounty, pay, &c., due for military services.	26	1	H. bill -	Pensions -	No amendm'nt	553	183	Ind. postponed.	
Hunter, William -	Release from a judgment against him as assignee.	16	1	Resolution	Claims -	Bill - -	-	82	Passed -	Approved May 15, 1820.
Hunter, William -	Release from a judgment against him as assignee.	22	1	Petition -	Judiciary.					
Hunter, William -	Release from a judgment against him as assignee.	22	2	Petition -	Judiciary.					
Hunter, William -	Release from a judgment against him as assignee.	23	1	Petition -	Judiciary -	-	-	-	Com. disch'gd.	
Huntington, Asher -	Invalid pension - -	22	1	H. bill -	Pensions -	Amendment -	-	626	Passed -	Approved Mar. 2, 1833.
Huntington, Asher -	Invalid pension - -	22	2	H. bill -	Pensions -	No amendm'nt	-	626	Passed -	Approved Mar. 2, 1833.
Huntington, Jabez, and others.	Indemnity for French spoliations prior to 1800.	18	1	Petition -	For. Relations.					
Hurd, Jesse - -	Indemnity for French spoliations prior to 1800.	22	1	Petition -	-	-	-	-	Laid on table.	
Hurlbut, George, children of.	Pensions - - -	21	1	H. bill -	Pensions -	Amendment -	-	72	Passed -	Approved May 20, 1830.
Hurlbut, George, children of.	Commutation pay - -	23	1	H. bill -	Revo. Claims	No amendm'nt	-	70	Passed, with amendment.	Approved June 30, 1834.
Hurlbut, George, children of.	Interest on final settlement certificates.	23	2	Petition -	Revo. Claims	Bill - -	-	97	Passed.	
Hurlbut, George, children of.	Interest on final settlement certificates.	24	1	Petition -	Revo. Claims	Bill - -	-	109	Passed -	Approved July 2, 1836.
Hurlburt, Wright -	Pension - - -	25	2	H. bill -	Pensions -	No amendm'nt	-	578		
Hurlburt, Wright -	Pension - - -	25	3	H. bill -	Pensions -	No amendm'nt	-	1004	Passed -	Approved Mar. 3, 1839.
Hurleck, Thomas C., and others.	Remuneration for time lost by suspension of work on the arsenal at Fayetteville.	26	2	Petition -	Claims, discharged; and to Military Affairs.	Adverse -	-	-	Discharged.	
Hurtell, John - -	For land patent - -	22	2	Petition -	Public Lands	-	-	-	Com. disch'gd.	
Hurtell, John - -	For land patent - -	23	1	Petition -	Public Lands	Bill - -	-	44	Passed -	Approved Feb. 5, 1834.
Huson, Cornelius -	Payment for horses impressed into public service, and lost.	17	1	H. bill -	Claims -	Amendment -	-	125	Passed -	Approved Ap'l 26, 1822.
Huson, Cornelius -	Payment for horses impressed into public service, and lost.	18	1	Petition -	Pensions.					

ALPHABETICAL LIST—Continued.

Claimant.	Nature or object of claim.	Congress.	Session.	How brought before the Senate.	Committee to which referred.	Nature of the report.	No. of report.	No. of bill.	How disposed of in the Senate.	Remarks.
Huson, Cornelius -	Payment for horses impressed into public service, and lost.	19	2	Petition -	Pensions -	–	–	–	Com. disch'gd.	
Huson, Cornelius -	Payment for horses impressed into public service, and lost.	20	1	–	–	–	–	–	–	Leave to withdraw papers.
Huson, Cornelius -	Pension - - -	21	1	H. bill -	Pensions -	Amendment -	–	72	Passed -	Approved May 20, 1830.
Huston, Robert -	Payment for supplies furnished troops in late war.	20	1	H. bill -	Claims -	No amendm'nt	–	157	Passed -	Approved May 26, 1828.
Huston, Robert -	Payment for supplies furnished troops in late war.	26	1	H. bill -	Claims -	No amendm'nt	526	81	Ind. postponed.	
Hutchings, Alpheus -	Pension - - -	24	1	H. bill -	Pensions -	No amendm'nt	–	362	Passed -	Approved June 28, 1836.
Hutchings, Levi -	Pension - - -	21	1	H. bill -	Pensions -	Amendment -	–	72	Passed -	Approved May 20, 1830.
Hutchins, Elector, widow.	For bounty land to which her husband was entitled.	25	3	Petition -	Mil. Affairs.					
Hutchins, John -	For pre-emption right -	26	1	Petition -	Public Lands.					
Hutchins, John -	For pre-emption right -	26	2	Petition -	Public Lands	–	–	–	Discharged.	
Hutchinson, Bickford P., and others.	For confirmation of land title	24	2	Petition -	Pr. L. Claims.					
Hutchinson, Bickford P., and others.	For confirmation of land title	26	1	Petition -	Pr. L. Claims	–	–	–	Com. disch'gd.	
Hutchinson, Israel -	Pension - - -	22	1	H. bill -	Pensions -	No amendm'nt and special.	–	462		
Hutchinson, Thomas and Robert.	(See Boggs & Thompson.)									
Hutchinson, Thompson	Pension - - -	25	3	H. bill -	Pensions -	No amendm'nt and adverse.	–	843		
Hutchinson, Titus -	Paying him for professional services in action against McDonough	19	1	H. bill -	Judiciary -	No amendm'nt	–	227		

Hyde, Edward C. -	Grant of land in lieu of land sold by the United States.	26	2	Petition -	Public Lands	-	-	-	Committee discharged.	
Hyde, James - -	Discharge from imprisonment	17	2	H. bill -	Claims -	-	-	276	Committee discharged; referred to Com. on Judiciary.	
Illinois militia, Captain Morgan's company of.	Payment of balance due for military services.	20	2	H. bill -	Finance -	No amendm'nt	-	144	Passed -	Approved Mar. 2, 1829.
Illinois, sundry citizens of.	For sacrifices and privations on certain military expeditions.	19	2	Petition -	Claims -	-	-	-	Com. disch'gd; refer'd to Pub. Lands.	
Illinois and Michigan, miners of.	Pre-emption rights to certain mineral lands.	26	1	Memorial	Public Lands.					
Indiana, citizens of Knox county.	For property destroyed by United States troops.	15	1	Petition -	Claims -	Adverse -	171			
Indiana militia - -	Payment for military services	25	3	Resolution	Indian Affairs	Bill - -	-	264		
Indiana militia - -	Payment for military services	25	3	H. bill -	Indian Affairs	Amendment -	-	469	Passed, with amendment.	Approved Mar. 3, 1839.
Ingalls, Israel - -	Pension - - -	24	1	H. bill -	Pensions -	No amendm'nt	-	144	Passed -	Approved May 14, 1836.
Ingalls, Zadoc - -	Pension - - -	22	1	H. bill -	Pensions -	No amendm'nt	-	460	Postponed ind.	
Ingersoll, Charles J. & David.	For professional and official services.	23	1	Petition -	Judiciary.					
Ingle, J. P. - -	(See Griffith Combe.)									
Ingraham, Henry, and others.	Release from payment of interest on debt due United States.	15	2	Petition -	Claims -	Adverse -	-	-	-	MS. rep., Feb. 1, 1819.
Ingraham, Henry, and others.	Release from payment of interest on debt due United States.	16	1	Petition -	Finance -	Adverse -	29	-	-	Leave to withdraw petition.
Ingraham, Amos -	Pension - - -	21	1	H. bill -	Pensions -	Amendment -	-	72	Passed -	Approved May 20, 1830.
Innis, George - -	Payment for extra duties as inspector of customs.	21	2	H. bill -	Commerce -	No amendm'nt	-	247		
Innis, George - -	Payment for extra duties as inspector of customs.	25	3	H. bill -	Commerce -	No amendm'nt		344	Passed -	Approved Mar. 3, 1839.
Insurance Company of New York and others.	Indemnity for French spoliations in 1800.	25	1	Petition -	For. Relations	-	-	-	Com. disch'gd.	
Insurance Company of Salem.	Refunding duties paid on sails, &c., of brig Lydia.	21	1	Memorial	Finance -	Bill - -	-	47	Passed -	Approved Apr. 15, 1830.
Insurance Company of Salem.	Refunding duties paid on sails, &c., of brig Lydia.	21	2	- -	-	-	-	-	-	Leave to withdraw petition and papers.
Ireland, John, heirs of -	Indemnity for house destroyed by enemy.	25	2	Petition -	Claims -	-	-	-	Com. disch'gd.	

ALPHABETICAL LIST—Continued.

Claimant.	Nature or object of claim.	Congress.	Session.	How brought before the Senate.	Committee to which referred.	Nature of the report.	No. of report.	No. of bill.	How disposed of in the Senate.	Remarks.
Ireland, John, heirs of -	Indemnity for house destroyed by enemy.	25	3	Petition -	Claims -	-	-	-	Com. disch'gd.	
Ireland, John, heirs of -	Indemnity for house destroyed by enemy.	26	1	Petition -	Claims -	Adverse -	218	-	Rep. agreed to.	
Irwin, Alexander -	Increase of pension - -	16	2	Petition -	Pensions -	Adverse -	43	-	Rejected.	
Irwin, Archibald, executor of.	Compensation for his revolutionary services.	25	2	Petition -	Revo. Claims	-	-	-	Com. disch'gd.	
Irwin, Archibald, executor of.	Payment of a lost certificate -	25	2	Petition -	Revo. Claims	-	-	-	Com. disch'gd.	
Irwin, Henry, heirs of -	Commutation pay - -	23	2	Resolution	Claims -	-	-	-	Discharged.	
Irwin, Henry, heirs of -	Commutation pay - -	24	1	-	-	-	-	-	-	Leave to withdraw petition and papers.
Irwin, Henry, heirs of -	Commutation pay - -	25	2	H. bill -	Revo. Claims	No amendm'nt	-	125	Passed -	Approved July 7, 1838.
Irwin, Matthew -	Compensation for property destroyed by the Indians in 1812.	21	2	S. bill -	Claims -	-	-	151	Discharged.	
Irwin, Matthew -	Compensation for property destroyed by the Indians in 1812.	22	1	-	-	-	-	-	-	Leave to withdraw petition and papers.
Irwin, Matthew -	For losses sustained by Indian depredations.	23	1	Documents	Indian Affairs	-	-	-	Com. disch'gd	Leave to withdraw petition and papers.
Iselt, Thomas M. -	Repayment of money paid for land illegally sold.	26	2	Petition -	Public Lands	-	-	-	Discharged.	
Ish, Christian, representatives of.	Payment for lost certificate of debt and interest.	23	1	H. bill -	Claims -	No amendm'nt	-	102	Passed -	Approved June 27, 1834.
Israel, John - -	Pension - - - -	21	1	H. bill -	Pensions -	Amendment -	-	72	Passed -	Approved May 20, 1830.
Ives, Elisha - -	Paying for boat captured while in public service.	21	1	H. bill -	Claims -	No amendm'nt	-	186	Passed -	Approved May 29, 1830.
Ives, John D., and R. B. Lott.	Confirmation of land title -	25	2	Petition -	Pr. L. Claims	-	-	-	Com. disch'gd.	
Ives, Thomas P., and Nicholas Brown.	Repayment of duties paid on cargo of "Charlotte" in 1816.	15	2	Petition -	[illegible]				Rejected.	

Jaccard, Peter S. -	Correction of error in entry of land.	25	3	H. bill -	Public Lands	No amendm'nt	-	1094	Passed -	[illegible]
Jackson, James -	Invalid pension - -	14	1	H. bill -	Militia	No amendm'nt	-	-	Passed -	Approved Apr. 30, 1816.
Jackson, Andrew -	Grant of land - -	14	1	H. bill -	-	Bill - -	-	97	Postp'd till after close of session.	
Jackson, Archibald -	Pension - - -	21	1	H. bill -	Pensions -	No amendm'nt	-	157	Passed -	Approved May 29, 1830.
Jackson, Archibald -	Bounty land due James Gaurmons.	22	2	H. bill -	Public Lands	Amendment -	-	261	Rejected.	
Jackson, Erastus, widow and heir of, and John Moore.	To be relieved from a malicious prosecution at the suit of the United States.	24	1	Petition -	Claims.					
Jackson, Genl., owners of the ship.	Remission of duties on oil imported in said ship.	18	1	H. bill -	Finance -	No amendm'nt	-	62	Passed -	Approved May 17, 1824.
Jackson, George -	Wagon and team lost in the United States service during the late war.	16	1	Petition -	Claims -	-	-	-	Discharged.	
Jackson, George -	Wagon and team lost in the United States service during the late war.	16	2	Petition -	Claims -	Adverse -	66			
Jackson, George -	Wagon and team lost in the United States service during the late war.	17	2	-	-	-	-	-	Leave to withdraw.	
Jackson, George -	Indemnity for Indian depredations.	26	1	Petition -	Indian Affairs.					
Jackson, Geo. K., representatives of.	For change of land entry -	23	1	H. bill -	Public Lands	No amendm'nt	-	140	Passed -	Approved June 18, 1834.
Jackson, James, and J. C. McLemore, sureties of Robert Seacy.	Equitable settlement of Robert Seacy's accounts as paymaster.	18	1	Petition -	Mil. Affairs -	Adverse -	-	-	Leave to withdraw.	Manuscript report, Mar. 8, 1824.
Jackson, Jarvis -	Compensation as deputy postmaster in Kentucky.	18	2	H. bill -	P. O. & P. R.	No amendm'nt	-	188	Rejected.	
Jackson, Jarvis -	Compensation as deputy postmaster in Kentucky.	19	1	S. bill -	P. O. & P. R.	No amendm'nt	-	60	Passed -	Approved May 20, 1826.
Jackson, Joseph -	Compensation for horse lost in United States service.	25	3	H. bill -	Claims -	No amendm'nt	-	1083	Passed -	Approved Mar. 3, 1839.
Jackson, Richard, and others.	French spoliations prior to 1800.	18	1	Petition -	For. Relations.					
Jackson, Richard -	Indemnity for for'n spoliations	10	2	Petition -	Select -	-	48			
Jackson, Saml., widow of.	Pension on account of husband detained by enemy, and death in prison.	16	1	Petition -	Naval Affairs	-	-	-	Discharged.	

ALPHABETICAL LIST—Continued.

Claimant.	Nature or object of claim.	Congress.	Session.	How brought before the Senate.	Committee to which referred.	Nature of the report.	No. of report.	No. of bill.	How disposed of in the Senate.	Remarks.
Jackson, William -	(See Roll and Jackson.)									
Jackson, William -	Increase of pension - -	25	1	Petition -	-	-	-	-	Laid on table.	
Jackson & Higgins -	For a new register for a vessel	21	2	H. bill -	Commerce -	No amendm'nt	-	529	Passed -	Approved Mar. 2, 1831.
Jacobs, Benjamin, Samuel Bayard, and Joseph Falconer.	Payment of loan office certificate.	23	1	H. bill -	Claims -	No amendm'nt	-	140	Passed -	Approved June 18, 1834.
Jacobs, Francis -	Invalid pension - -	22	1	H. bill -	Pensions -	-	-	377		
Jacobs, Francis -	Pension - - -	23	1	H. bill -	Pensions -	No amendm'nt	-	128	Passed -	Approved June 30, 1834.
Jacobs, John J., and Ephraim Whitaker.	Pay as revolutionary officer -	21	1	H. bill -	Pensions -	Amendment -	-	157	Passed -	Approved May 29, 1830.
Jacobs, John J. -	Commutation of half pay -	21	1	Petition -	Claims.					
Jacobs, John J. -	Commutation of half pay -	21	2	Petition -	Claims -	Bill - -	-	149		
Jacobs, John J. -	Commutation of half pay -	21	2	S. bill -	Claims -	Amendment -	-	28	Passed -	Approved July 14, 1830.
Jacobs, Nathaniel -	Arrearages of pension -	26	1	Petition -	Pensions -	-	-	-	Discharged.	
Jacocks, John H. -	Compensation for services as inspector of revenues.	25	2	Petition -	Commerce -	Bill - -	337	282	Passed.	
Jacocks, John H. -	Compensation for services as inspector of revenues.	26	1	S. bill -	Committee of the Whole.	No amendm'nt	-	125	Passed -	Approved Apr. 10, 1840.
Jacocks, William -	Bounty land and pay - -	20	2	H. bill -	Claims -	-	-	429		
Jacocks, William -	Bounty land and pay - -	21	1	S. bill -	Military Aff's	No amendm'nt	-	24	Passed -	Approved Feb. 11, 1830.
Jacquelin, John M. -	Return of duties on goods imported.	26	1	S. bill -	Commerce -	No amendm'nt	-	52		
Jahcake, Trapman, & Co.	Relief from penalty for violation of the navigation act.	17	1	Petition -	Commerce.					
Jahcake, Trapman, & Co.	Relief from penalty for violation of the navigation act.	17	1	S. bill -	Commerce -	No amendm'nt	-	108	Passed -	Approved May 7, 1822.
James, Elisha, and Nathaniel Standish.	Pensions - - -	21	2	S. bill -	Pensions -	No amendm'nt	-	489		
James, Elisha, and Eliphas Healy.	Pensions - - -	22	1	S. bill -	Pensions -	Amendment -	-	52	Ind. postponed.	
James, Mary -	Pension - - -	18	1	S. bill -	Pensions -	No amendm'nt		37	Indefinitely	

James, Mary -	Half pay due her late husband									
James, Morris -	Compensation for use and destruction of timber by United States troops.	20	1	S. bill -	Pensions -	No amendm'nt	-	8	Passed -	Approved May 24, 1828
		18	1	Petition -	Claims.					
James, Reuben -	Pension for long service in the navy.	24	2	Petition -	Naval Affairs.					
James, Thomas, and Samuel Massey.	(See Massey and James.)									
Jamison, John -	Compensation for injury sustained by him in the discharge of his public duties.	24	2	Resolution	-	-	-	-	Passed.	
Jamison, Samuel -	Pension - - -	26	2	Petition -	Pensions -	Bill - -	-	200	Passed.	
Jamison & Williamson	Compensation for services as mail contractors.	25	3	H. bill -	P. O. & P. R.	-	-	851	Passed -	Approved Mar. 3, 1839.
Janey, Joseph - -	Compensation for property destroyed in late war, from being occupied by militia.	16	2	Petition -	Claims -	Adverse -	32			
Janey, Joseph - -	Compensation for property destroyed in late war, from being occupied by militia.	17	1	Petition -	Claims -	Adverse -	5	-	Laid on table.	
Janey, Joseph - -	Compensation for property destroyed in late war, from being occupied by militia.	17	2	Petition -	Claims -	Adverse -	-	-	Rejected; reconsidered; rejected.	MS. rep. Dec 16, 1822.
Janis, Jean Baptiste -	Pension for having served as ensign of volunteers in 1779.	24	1	Petition & resolution.	Pensions -	Bill - -	-	237	Passed -	Approved July 2, 1836.
Janis, Jean Baptiste -	Pension for having served as ensign of volunteers in 1779.	23	1	Petition -	Revo. Claims.					
Janot, Nicholas -	Land in lieu of that confirmed to him as legal representative of Francois Arcoit.	16	2	H. bill -	Public Lands	Amendment -	-	151	Recommitted, with instructions; reported, with amendm'nts, and passed.	Approved Mar. 2, 1821.
Janvier, Isaac - -	Pension - - -	23	2	H. bill -	Pensions -	No amendm'nt	-	341	Passed -	Approved Mar. 3, 1835.
Jaquette, Peter -	For expenses incurred in the public service.	22	2	Petition -	Claims.					
Jardella, Francois, and Guiseppe Franzoni, heirs of.	Payment of amount due them under contract, &c.	24	1	H. bill -	Claims -	No amendm'nt	-	5	Passed -	Approved Feb. 9, 1836.
Jarvis, Edward S. -	Increase of compensation -	20	2	Petition -	Finance.					
Jarvis, Edward S. -	Increase of compensation -	21	1	Petition -	Finance.					
Jarvis, Francis, heirs of	Land scrip - - -	25	2	H. bill -	Pr. L. Claims	-	-	-	Discharged.	

ALPHABETICAL LIST—Continued.

Claimant.	Nature or object of claim.	Congress.	Session.	How brought before the Senate.	Committee to which referred.	Nature of the report.	No. of report.	No. of bill.	How disposed of in the Senate.	Remarks.
Jarvis, Francis, heirs of	Land scrip - - -	25	3	H. bill -	Public Lands	No amendm'nt	-	166	Passed -	Approved Mar. 3, 1839.
Jarvis, Sarah, and others	Balance due Leonard Jarvis for services in the Revolution.	14	1	Petition -	Select -	Sec. of Treas; adverse.	47			
Jarvis, Sarah, and others	Balance due Leonard Jarvis for services in he Revolution.	14	2	Petition -	Claims -	-	-	-	Discharged.	
Jeans, Joseph, representatives of.	Compensation for two horses impressed into the United States service.	19	1	H. bill -	Claims -	No amendm'nt	-	141		
Jeans, Joseph, representatives of.	Compensation for two horses impressed into the United States service.	19	2	H. bill -	Claims -	No amendm'nt	-	329	Passed -	Approved Mar. 3, 1827.
Jeans, Joseph, representatives of.	Compensation for two horses impressed into the United States service.	20	2	H. bill -	Mil. Affairs -	-	-	-	Discharged.	
Jeans, Joseph, representatives of.	Compensation for two horses impressed into the United States service	20	2	-	Claims -	No amendm'nt	-	-	-	Leave to withdraw.
Jeans, Joseph, representatives of.	Compensation for two horses impressed into the United States service.	21	1	H. bill -	Claims -	No amendm'nt	-	419	Passed -	Approved May 29, 1830.
Jeansonne & Petre -	Refunding money paid for land.	23	1	H. bill -	Public Lands	No amendm'nt	-	89	Passed -	Approved June 27, 1834.
Jeffers, Jacob - -	Commutation pay and bounty land.	25	2	Petition -	Revo. Claims	-	-	-	Discharged.	
Jeffers, John - -	Correction of error in the entry of land.	24	1	H. bill -	Public Lands	-	-	50	Discharged.	
Jeffers, John - -	Correction of error in the entry of land.	24	1	H. bill -	Public Lands	No amendm'nt	-	240	Laid on table.	
Jeffers, John - -	Correction of error in the entry of land.	24	2	H. bill -	Public Lands	No amendm'nt	-	827	Passed -	Approved Mar. 3, 1837.
Jefferson College -	Exchange of lands reserved for its use.	21	2	Memorial	Public Lands	Bill - -	-	157		

Jenks, James, and Nathaniel Brooks.	Compensation for manufacture of arms.	16	1	H. bill -	Judiciary -	No amendm't	-	207	Passed -	Approved May 19, 1894.
Jellison, Zachariah -	Remission of duty on tobacco imported from Cuba.	24	1	Petition -	Finance.					
Jellison, Zachariah -	Remission of duty on tobacco imported from Cuba.	23	1	Petition -	Finance.					
Jellison, Zachariah -	Remission of duty on tobacco imported from Cuba.	23	2	Petition -	Finance -	-	-	-	Discharged.	
Jellison, Zachariah -	Remission of duty on tobacco imported from Cuba.	25	2	H. bill -	Finance -	Adverse -	-	445		
Jellison, Zachariah -	Remission of duty on tobacco imported from Cuba.	26	1	H. bill -	Finance -	Adverse -	-	25	Ind. postponed.	
Jenkins, Thomas -	Revolutionary pension -	22	1	Petition -	Pensions.					
Jenkins, William -	Pre-emption right - -	26	1	Petition -	Public Lands.					
Jenkins & Langtry -	Losses in consequence of refusal of Government agent to comply with contract.	26	1	Petition -	Judiciary -	Bill - -	420	326	Laid on table.	
Jenkins & Langtry -	Losses in consequence of refusal of Government agent to comply with contract.	26	2	S. bill -	Claims -	No amendm'nt	-	241		
Jenkinson, William -	Pension - - -	24	1	H. bill -	Pensions -	Adverse -	-	551	Ind. postponed.	
Jenkinson, William -	Pension - - -	25	2	H. bill -	Pensions -	Adverse -	-	190		
Jennings, George H. -	Compensation for services in convicting pirates.	23	1	H. bill -	Claims -	No amendm'nt	-	8	Passed -	Approved Feb. 5, 1834.
Jennings, Robert C. -	(See James Roddy.)									
Jennison, Joseph B. -	Pension - - -	21	1	H. bill -	Pensions -	Amendment -	-	72	Passed -	Approved May 20, 1830.
Jerome, John B. -	For property destroyed during last war.	21	1	H. bill -	Claims -	Amendment -	-	46	Passed -	Approved May 31, 1830.
Jerome & McDougall -	(See John Anderson.)									
Jervey, Thomas Hall -	Portion of forfeiture of the privateer "Lovely Cordelia."	15	1	Petition -	Judiciary -	-	-	-	Discharged.	
Jervey, Thomas Hall -	Portion of forfeiture of the privateer "Lovely Cordelia."	15	1	-	Recommitted to Claims.	-	-	-	Discharged.	
Jervey, Thomas Hall -	Portion of forfeiture of the privateer "Lovely Cordelia."	15	2	H. bill -	Claims -	No amendm'nt	-	111	Passed -	Approved Feb. 24, 1819.
Jevelot, Nicholas -	For services and expenses in modelling statue of Washington.	23	2	Memorial	Library.					
Jewell, Daniel - -	Revolutionary pension -	21	2	Petition -	Pensions -	-	-	-	Discharged.	
Jewell, John M. -	Pension - - -	25	2	H. bill -	Pensions -	No amendm'nt	-	432	Passed -	Approved July 7, 1838.

ALPHABETICAL LIST—Continued.

Claimant.	Nature or object of claim.	Congress.	Session.	How brought before the Senate.	Committee to which referred.	Nature of the report.	No. of report.	No. of bill.	How disposed of in the Senate.	Remarks.
Jewett, James	To be discharged from imprisonment at the suit of the United States.	14	1	H. bill	Select	Amendment	–	–	Rejected.	
Jewett, Moses, and Jno. C. Smith.	For relief from an action instituted against them.	19	2	Petition	Judiciary.					
Jipsom, Bradbury T.	Pension	25	2	H. bill	Pensions	No amendm't	–	961	Passed	Approved Jan. 25, 1838.
Job, Daniel	Pension	25	2	Petition	Pensions	–	–	–	Discharged.	
Johns, Elias	Compensation for horse lost in 1815 for want of forage.	25	2	H. bill	Claims	No amendm't	–	39	Passed	Approved Apr. 20, 1838.
Johnson, Abraham	Invalid pension	14	1	H. bill	Militia	No amendm't	–	–	Passed	Approved Apr. 30, 1816.
Johnson, Captain Benjamin, and Captain Henry Girt.	Settlement of their accounts	15	1	H. bill	Claims	No amendm't	–	80	Passed	Approved Apr. 20, 1818.
Johnson, Crawford	Bounty land warrant in lieu of one supposed to be lost.	25	2	H. bill	Revo. Claims	No amendm't	–	132	Passed	Approved July 7, 1832.
Johnson, Daniel	For money due him from United States.	22	2	H. bill	Claims	Amendment	–	180	Passed	Approved Feb. 5, 1833.
Johnson, George	Pension	26	2	Resolution	Pensions.					
Johnson, George C.	Payment of certain Indian bonds.	23	1	Resolution	Indian Affairs.					
Johnson, George C.	Payment of certain Indian bonds.	24	1	–	–	–	–	–	–	Leave to withdraw.
Johnson, George C.	Payment of certain Indian bonds.	24	2	Petition	Indian Affairs	Bill	120	180	Passed.	
Johnson, George C.	Payment of certain Indian bonds.	25	2	–	–	–	–	–	Leave to withdraw.	
Johnson, George C.	Payment of certain Indian bonds.	25	3	H. bill	Indian Affairs	Adverse	–	493		
Johnson, George C.	Payment of certain Indian bonds.	26	1	Petition	Indian Affairs	–	413	–	Discharged.	
Johnson, G. W., and others.	Compensation for certain lands held under original grantees from French.	14	2	Petition	Public Lands	–	–	–	Discharged.	

Johnson, Henry -	Grant of portion of public lands	19	1	[illegible]	Public Lands	–	–	–	Discharged. Leave to withdraw.	
Johnson, Henry, an Indian.	Pension - - -	21	1	H. bill -	Pensions -	Amendment -	–	72	Passed -	Approved May 20, 1830.
Johnson, Henry M. -	Compensation for surveying a public road.	18	1	Petition -	Claims -	Adverse -	–	–	Laid on table -	MS. rep., Feb. 17, 1824.
Johnson, Hickman, guardian of J. E. Sollers.	Remuneration for certain houses burnt by the enemy in 1814.	19	1	Petition -	Claims.					
Johnson, Hickman, guardian of J. E. Sollers.	Remuneration for certain houses burnt by the enemy in 1814.	19	2	Petition -	Claims -	Adverse -	35			
Johnson, Hickman, guardian of J. E. Sollers.	Remuneration for certain houses burnt by the enemy in 1814.	20	1	Petition -	Claims -	Adverse -	–	–	Laid on table.	
Johnson, Hickman, guardian of J. E. Sollers.	Remuneration for certain houses burnt by the enemy in 1814.	20	2	Resolution	Claims -	Adverse -	–	–	–	MS. rep., Jan. 29, 1829.
Johnson, James -	Equitable settlement of his accounts as paymaster.	18	1	S. bill -	Mil. Affairs -	–	25	–	Passed.	
Johnson, James -	Remuneration for revolutionary services.	19	2	Petition -	Pensions -	–	–	–	Discharged.	
Johnson, James -	Remuneration for revolutionary services.	21	1	Petition -	Claims.					
Johnson, John - -	Correction of errors in the entry of lands.	18	2	Resolution	Public Lands	Bill - -	–	60	Passed -	Approved Mar. 3, 1825.
Johnson, John T. -	Compensation for military services in late war and settlement of his accounts.	18	1	H. bill -	Mil. Affairs -	No amendm'nt	–	191	Passed -	Approved May 18, 1824.
Johnson, John - -	Release from a judgment obtained against him.	26	1	Petition -	Judiciary -	–	367	–	Discharged.	
Johnson, Philip, heirs of	Seven years' half-pay - -	24	1	Petition -	Mil. Affairs -	–	–	–	–	Leave to withdraw.
Johnson, Philip, heirs of	Seven years' half-pay - -	24	2	Petition -	Revo. Claims	Adverse -	94	–	Laid on table.	
Johnson, Philip, heirs of	Seven years' half-pay - -	25	2	Petition -	Revo. Claims	Adverse -	–	–	Rejected -	MS. rep., Mar. 22, 1838.
Johnson, Richard M. -	Settlement of his accounts for moneys disbursed in supplying a corps of volunteers at Kaskaskia.	15	1	S. bill -	Claims -	Amendment -	–	19	Passed -	Approved Apr. 20, 1818.
Johnson, Robert, executors of.	(See Bard & Finley.)									

ALPHABETICAL LIST—Continued.

Claimant.	Nature or object of claim.	Congress.	Session.	How brought before the Senate.	Committee to which referred.	Nature of the report.	No. of report.	No. of bill.	How disposed of in the Senate.	Remarks.
Jones, Alexander -	To enter land on which he has erected improvements.	24	1	Petition -	Public Lands	-	-	-	Discharged.	
Jones, Amos - -	(See Damon Hooker & others.)									
Jones, Arthur - -	Permission to change entry of land.	19	1	H. bill -	Public Lands	No amendm'nt	-	111	Passed -	Approved May 18, 1826.
Jones, Augustus -	For services in detecting counterfeiters.	23	2	Resolution	Claims -	-	-	-	Discharged.	
Jones, Augustus -	For services in detecting counterfeiters.	24	1	Resolution	Claims -	Adverse -	257	-	Discharged.	
Jones, Augustus -	For services in detecting counterfeiters.	24	2	Resolution	Claims -	-	-	-	Discharged.	
Jones, Augustus -	Confirmation of claims to certain lands.	25	3	Petition -	Pr. L. Claims	-	-	-	Discharged.	
Jones, Banister -	Release from responsibility as surety under contract of Elias Earle, afterwards transferred.	18	1	Petition -	Mil. Affairs.					
Jones, Benjamin -	Pension - - -	21	1	H. bill -	Pensions -	Amendment -	-	72	Passed -	Approved May 20, 1830.
Jones, Benjamin -	Release from balance of a judgment.	21	1	Petition -	Finance.					
Jones, Benjamin (Wm. C., administrator of.)	Relief from construction of the act for the relief of the purchaser of public lands.	17	1	Petition -	Public Lands	Adverse -	73	-	Rejected.	
Jones, Benjamin A. -	For authority for trustees of the University of Alabama to enter land.	20	1	Petition -	Public Lands	Bill.				
Jones, Benjamin -	Release from judgment obtained by the United States.	21	2	Petition -	Finance -	Adverse -	-	-	-	MS. rep., Jan. 6, 1831.
Jones, David, and others	Pre-emption right - -	22	1	Petition -	Public Lands.					
Jones, De Garmo -	For property taken in last war	22	1	H. bill -	Claims -	Amendment -	-	40	Passed -	Approved May 19, 1832.
Jones, Dennis - -	Pension - - -	21	1	H. bill -	Pensions -	Amendment -	-	72	Passed -	Approved May [illegible]

	abama volunteers returning from Florida.									
Jones, Edmund O. -	Compensation for transportation of two companies of Alabama volunteers returning from Florida.	25	3	Petition -	Mil. Affairs -	-	-	-	Discharged.	
Jones, Elizabeth, and others.	Pension - - -	25	2	H. bill -	Pensions -	Adverse -	-	529		
Jones, Elizabeth, and others.	Pension - - -	25	3	H. bill -	Pensions -	Adverse -	-	928		
Jones, Ezekiel, heirs of	Indemnity for property supposed to have been destroyed by the enemy in last war.	19	1	Petition -	Claims -	-	-	-	Discharged.	
Jones, Ezekiel - -	Invalid pension - -	25	3	Petition -	Naval Affairs	-	-	-	Discharged; referred to Com. on Pensions.	
Jones, Ezekiel - -	Compensation for services in United States navy.	25	3	H. bill -	Naval Affairs	No amendm'nt	-	483	Passed -	Approved Mar. 3, 1839.
Jones, Ezekiel - -	Compensation for services in United States navy.	26	2	-	-	-	-	-	-	Leave to withdraw.
Jones, Fielding -	Horse impressed into the public service during late war.	16	1	H. bill -	Claims -	No amendm'nt	-	31	Passed -	Approved May 2, 1820.
Jones, George W. -	Drawback on certain goods exported.	16	1	Petition -	Commerce.					
Jones, George W. -	Drawback on certain goods exported.	26	2	Petition -	Commerce -	-	-	-	Discharged -	Leave to withdraw.
Jones, Henry - -	Pension for having served as soldier in late war.	15	1	Petition -	Pensions -	Adverse -	114			
Jones, Henry J. -	Relief from payment of judgment obtained against him by United States.	17	1	Petition -	Finance -	Adverse -	33	-	Rejected.	
Jones, James - -	Confirmation of claim to land	24	1	Petition -	Public Lands.					
Jones, John, and others	Confirmation of Spanish grants	14	1	Petition -	Select -	-	-	-	Discharged.	
Jones, John Rice -	Interpreter and translator to commissioners under act of February 20, 1812.	15	2	Petition -	Public Lands	Bill - -	-	18	Passed -	Approved Mar. 3, 1819.
Jones, John - -	Pension - - -	21	2	H. bill -	Pensions -	No amendm'nt	-	499		
Jones, John, widow of -	Pension - - -	25	2	H. bill -	Pensions -	-	-	792	Discharged.	
Jones, John, widow of -	Pension - - -	25	3	H. bill -	Pensions -	No amendm'nt	-	990	Passed -	Approved Mar. 3, 1839

ALPHABETICAL LIST—Continued.

Claimant.	Nature or object of claim.	Congress.	Session.	How brought before the Senate.	Committee to which referred.	Nature of the report.	No. of report.	No. of bill.	How disposed of in the Senate.	Remarks.
Jarvis, Francis, heirs of	Land scrip - - -	25	3	H. bill -	Public Lands	No amendm'nt	-	166	Passed -	Approved Mar. 3, 1839.
Jarvis, Sarah, and others	Balance due Leonard Jarvis for services in the Revolution.	14	1	Petition -	Select -	Sec. of Treas; adverse.	47			
Jarvis, Sarah, and others	Balance due Leonard Jarvis for services in the Revolution.	14	2	Petition -	Claims -	-	-	-	Discharged.	
Jeans, Joseph, representatives of.	Compensation for two horses impressed into the United States service.	19	1	H. bill -	Claims -	No amendm'nt	-	141		
Jeans, Joseph, representatives of.	Compensation for two horses impressed into the United States service.	19	2	H. bill -	Claims -	No amendm'nt	-	339	Passed -	Approved Mar. 3, 1827.
Jeans, Joseph, representatives of.	Compensation for two horses impressed into the United States service.	20	2	H. bill -	Mil. Affairs -	-	-	-	Discharged.	
Jeans, Joseph, representatives of.	Compensation for two horses impressed into the United States service.	20	2	-	Claims -	No amendm'nt	-	-	-	Leave to withdraw.
Jeans, Joseph, representatives of.	Compensation for two horses impressed into the United States service.	21	1	H. bill -	Claims -	No amendm'nt	-	419	Passed -	Approved May 29, 1830.
Jeansonne & Petre -	Refunding money paid for land.	23	1	H. bill -	Public Lands	No amendm'nt	-	89	Passed -	Approved June 27, 1834.
Jeffers, Jacob - -	Commutation pay and bounty land.	25	2	Petition -	Revo. Claims	-	-	-	Discharged.	
Jeffers, John - -	Correction of error in the entry of land.	24	1	H. bill -	Public Lands	-	-	50	Discharged.	
Jeffers, John - -	Correction of error in the entry of land.	24	1	H. bill -	Public Lands	No amendm'nt	-	240	Laid on table.	
Jeffers, John - -	Correction of error in the entry of land.	24	2	H. bill -	Public Lands	No amendm'nt	-	337	Passed -	Approved Mar. 3, 1837.
Jefferson College -	Exchange of lands reserved for its use.	21	2	Memorial	Public Lands	Bill - -	-	157		

Jellison, Zachariah -	Remission of duty on tobacco imported from Cuba.	22	1	Petition -	Finance.					
Jellison, Zachariah -	Remission of duty on tobacco imported from Cuba.	23	1	Petition -	Finance.					
Jellison, Zachariah -	Remission of duty on tobacco imported from Cuba.	23	2	Petition -	Finance -	-	-	-	Discharged.	
Jellison, Zachariah -	Remission of duty on tobacco imported from Cuba.	25	2	H. bill -	Finance -	Adverse -	-	445		
Jellison, Zachariah -	Remission of duty on tobacco imported from Cuba.	26	1	H. bill -	Finance -	Adverse -	-	25	Ind. postponed.	
Jenkins, Thomas -	Revolutionary pension -	22	1	Petition -	Pensions.					
Jenkins, William -	Pre-emption right - -	26	1	Petition -	Public Lands.					
Jenkins & Langtry -	Losses in consequence of refusal of Government agent to comply with contract.	26	1	Petition -	Judiciary -	Bill - -	420	326	Laid on table.	
Jenkins & Langtry -	Losses in consequence of refusal of Government agent to comply with contract.	26	2	S. bill -	Claims -	No amendm'nt	-	241		
Jenkinson, William -	Pension - - -	24	1	H. bill -	Pensions -	Adverse -	-	551	Ind. postponed.	
Jenkinson, William -	Pension - - -	25	2	H. bill -	Pensions -	Adverse -	-	190		
Jennings, George H. -	Compensation for services in convicting pirates.	23	1	H. bill -	Claims -	No amendm'nt	-	8	Passed -	Approved Feb. 5, 1834.
Jennings, Robert C. -	(See James Roddy.)									
Jennison, Joseph B. -	Pension - - -	21	1	H. bill -	Pensions -	Amendment -	-	72	Passed -	Approved May 20, 1830.
Jerome, John B. -	For property destroyed during last war.	21	1	H. bill -	Claims -	Amendment -	-	46	Passed -	Approved May 31, 1830.
Jerome & McDougall -	(See John Anderson.)									
Jervey, Thomas Hall -	Portion of forfeiture of the privateer "Lovely Cordelia."	15	1	Petition -	Judiciary -	-	-	-	Discharged.	
Jervey, Thomas Hall -	Portion of forfeiture of the privateer "Lovely Cordelia."	15	1	-	Recommitted to Claims.	-	-	-	Discharged.	
Jervey, Thomas Hall -	Portion of forfeiture of the privateer "Lovely Cordelia."	15	2	H. bill -	Claims -	No amendm'nt	-	111	Passed -	Approved Feb. 24, 1819.
Jevelot, Nicholas -	For services and expenses in modelling statue of Washington.	23	2	Memorial	Library.					
Jewell, Daniel - -	Revolutionary pension -	21	2	Petition -	Pensions -	-	-	-	Discharged.	
Jewell, John M. -	Pension - - -	25	2	H. bill -	Pensions -	No amendm'nt	-	432	Passed -	Approved July 7, 1838.

ALPHABETICAL LIST—Continued.

Claimant.	Nature or object of claim.	Congress.	Session.	How brought before the Senate.	Committee to which referred.	Nature of the report.	No. of report.	No. of bill.	How disposed of in the Senate.	Remarks.
Jewett, James	To be discharged from imprisonment at the suit of the United States.	14	1	H. bill	Select	Amendment	–	–	Rejected.	
Jewett, Moses, and Jno. C. Smith.	For relief from an action instituted against them.	19	2	Petition	Judiciary.					
Jipsom, Bradbury T.	Pension	25	2	H. bill	Pensions	No amendm'nt	–	961	Passed	Approved Jan. 25, 1838.
Job, Daniel	Pension	25	2	Petition	Pensions	–	–	–	Discharged.	
Johns, Elias	Compensation for horse lost in 1815 for want of forage.	25	2	H. bill	Claims	No amendm'nt	–	39	Passed	Approved Apr. 20, 1838.
Johnson, Abraham	Invalid pension	14	1	H. bill	Militia	No amendm'nt	–	–	Passed	Approved Apr. 30, 1816.
Johnson, Captain Benjamin, and Captain Henry Girt.	Settlement of their accounts	15	1	H. bill	Claims	No amendm'nt	–	80	Passed	Approved Apr. 20, 1818.
Johnson, Crawford	Bounty land warrant in lieu of one supposed to be lost.	25	2	H. bill	Revo. Claims	No amendm'nt	–	132	Passed	Approved July 7, 1832.
Johnson, Daniel	For money due him from United States.	22	2	H. bill	Claims	Amendment	–	180	Passed	Approved Feb. 5, 1833.
Johnson, George	Pension	26	2	Resolution	Pensions.					
Johnson, George C.	Payment of certain Indian bonds.	23	1	Resolution	Indian Affairs.					
Johnson, George C.	Payment of certain Indian bonds.	24	1	–	–	–	–	–	–	Leave to withdraw.
Johnson, George C.	Payment of certain Indian bonds.	24	2	Petition	Indian Affairs	Bill	120	180	Passed.	
Johnson, George C.	Payment of certain Indian bonds.	25	2	–	–	–	–	–	Leave to withdraw.	
Johnson, George C.	Payment of certain Indian bonds.	25	3	H. bill	Indian Affairs	Adverse	–	493		
Johnson, George C.	Payment of certain Indian bonds.	26	1	Petition	Indian Affairs	–	413	–	Discharged.	
Johnson, G. W., and others.	Compensation for certain lands held under original grantees from French.	14	2	Petition	Public Lands	–	–	–	Discharged.	

Johnson, Henry -	Grant of portion of public lands	19	1	-	-	-	-	-	Leave to withdraw.	
Johnson, Henry, an Indian.	Pension - - -	21	1	H. bill -	Pensions -	Amendment -	-	72	Passed -	Approved May 20, 1830.
Johnson, Henry M. -	Compensation for surveying a public road.	18	1	Petition -	Claims -	Adverse -	-	-	Laid on table -	MS. rep., Feb. 17, 1824.
Johnson, Hickman, guardian of J. E. Sollers.	Remuneration for certain houses burnt by the enemy in 1814.	19	1	Petition -	Claims.					
Johnson, Hickman, guardian of J. E. Sollers.	Remuneration for certain houses burnt by the enemy in 1814.	19	2	Petition -	Claims -	Adverse -	35			
Johnson, Hickman, guardian of J. E. Sollers.	Remuneration for certain houses burnt by the enemy in 1814.	20	1	Petition -	Claims -	Adverse -	-	-	Laid on table.	
Johnson, Hickman, guardian of J. E. Sollers.	Remuneration for certain houses burnt by the enemy in 1814.	20	2	Resolution	Claims -	Adverse -	-	-	-	MS. rep., Jan. 29, 1829.
Johnson, James -	Equitable settlement of his accounts as paymaster.	18	1	S. bill -	Mil. Affairs -	-	25	-	Passed.	
Johnson, James -	Remuneration for revolutionary services.	19	2	Petition -	Pensions -	-	-	-	Discharged.	
Johnson, James -	Remuneration for revolutionary services.	21	1	Petition -	Claims.					
Johnson, John - -	Correction of errors in the entry of lands.	18	2	Resolution	Public Lands	Bill - -	-	60	Passed -	Approved Mar. 3, 1825.
Johnson, John T. -	Compensation for military services in late war and settlement of his accounts.	18	1	H. bill -	Mil. Affairs -	No amendm'nt	-	191	Passed -	Approved May 18, 1824.
Johnson, John - -	Release from a judgment obtained against him.	26	1	Petition -	Judiciary -	-	367	-	Discharged.	
Johnson, Philip, heirs of	Seven years' half-pay - -	24	1	Petition -	Mil. Affairs -	-	-	-	-	Leave to withdraw.
Johnson, Philip, heirs of	Seven years' half-pay - -	24	2	Petition -	Revo. Claims	Adverse -	94	-	Laid on table.	
Johnson, Philip, heirs of	Seven years' half-pay - -	25	2	Petition -	Revo. Claims	Adverse -	-	-	Rejected -	MS. rep., Mar. 22, 1838.
Johnson, Richard M. -	Settlement of his accounts for moneys disbursed in supplying a corps of volunteers at Kaskaskia.	15	1	S. bill -	Claims -	Amendment -	-	19	Passed -	Approved Apr. 20, 1818.
Johnson, Robert, executors of.	(See Bard & Finley.)									

ALPHABETICAL LIST—Continued.

Claimant.	Nature or object of claim.	Congress.	Session.	How brought before the Senate.	Committee to which referred.	Nature of the report.	No. of report.	No. of bill.	How disposed of in the Senate.	Remarks.
Johnson, William -	Payment of final settlement certificates, and compensation for revolutionary services.	18	2	Petition -	Claims -	Adverse -	-	-	Rejected -	MS. rep., Jan. 13, 1825.
Johnson, William -	Payment of final settlement certificates, and compensation for revolutionary services.	20	2	-	-	-	-	-	-	Leave to withdraw.
Johnson, William -	(See Chandler & Johnson.)									
Johnson, Walter R. -	(See Reynel Coates.)									
Johnson, Andrew J., and S. M. Love.	Compensation for horses lost in the public service.	25	3	S. bill -	Claims -	Amendment -	-	193		
Johnson, Andrew J., and S. M. Love.	Compensation for horses lost in the public service.	26	2	Documents	Claims -	Bill - -	-	226		
Johnson & Strader -	Compensation for carrying the mail between New Orleans and Louisville.	25	2	Petition -	Post Office and Post Roads.	Bill - -	-	316		
Johnson & Strader -	Compensation for carrying the mail between New Orleans and Louisville.	25	3	Petition -	Post Office and Post Roads.	Bill - -	-	228		
Johnson & Strader -	(See J. M. Strader.)									
Johnston, Ann W. -	Compensation for a horse killed in the United States service.	25	2	H. bill -	Claims -	No amendm't	-	85	Passed -	Approved July 7, 1838.
Johnston, A., and others	Horses, wagons, and camp equipage for the United States.	14	1	Petition.						
Johnston, Elijah -	Pension - - -	21	1	H. bill -	Pensions -	Amendment -	-	72	Passed -	Approved May 20, 1830.
Johnston, George, and others.	Reimbursement of costs paid and damages in defending suit wrongfully instituted by	19	1	H. bill -	Judiciary -	No amendm'nt.				

	suit wrongfully instituted by United States.								
Johnston, George, and others.	Reimbursement of costs paid and damages in defending suit wrongfully instituted by United States.	20	1	H. bill -	Finance -	No amendm'nt	–	30	Passed -	Approved Apr. 3, 1828.
Johnston, George -	Release from judgment obtained against him as surety of Benjamin F. Bourne.	21	1	Petition -	Judiciary -	Bill - -	35	73	Passed.
Johnston, George -	Release from judgment obtained against him as surety of Benjamin F. Bourne.	21	2	S. bill -	Judiciary -	No amendm'nt	23	11	Passed -	Approved Mar. 2, 1831.
Johnston, George -	Correction of error in act passed for his relief at 2d session 21st Congress.	22	1	Petition -	Judiciary -	Bill - -	–	18	Passed (leave to withdraw papers presented 1st session 21st Congress.)	Approved July 14, 1832.
Johnston, George -	Compensation for services as Indian interpreter.	25	2	Petition -	Claims -	–	–	–	Discharged, and referred to Indian Affairs; discharged.
Johnston, Jonas, widow of.	Pension - - -	26	2	Petition -	Pensions -	Report and bill	192	254	
Johnston, John -	Release from a judgment obtained against him.	26	1	Petition -	Judiciary -	–	215	–	Discharged.
Johnston, John, heirs of	Confirmation of title to a tract of land.	25	2	Petition -	Pr. L. Claims.				
Johnston, Levi -	Invalid pension - -	25	2	H. bill -	Pensions -	Adverse -	–	579	
Johnston, Levi -	Invalid pension - -	26	1	H. bill -	Pensions -	No amendm'nt	554	204	Ind. postponed.
Johnston, Stephen, children of.	Confirmation of land title -	26	1	H. bill -	Pr. L. Claims	No amendm'nt	–	99	Passed.
Johnston, Thomas, and others.	Prize-money for vessels captured by the Constitution in 1805.	18	1	Petition -	Naval Affairs	Adverse -	66	–	Rejected.
Johonnot, William, representatives of.	Commutation pay - -	23	1	H. bill -	Revo. Claims	Adverse -	325	232	Passed with amendments.
Johonnot, William, representatives of.	Commutation pay - -	25	2	H. bill -	Revo. Claims	No amendm'nt	–	135	Passed -	Approved July 7, 1838.
Jones, Thomas -	Invalid pension - -	19	2	H. bill -	Pensions -	Amendment -	–	–	Passed -	Approved Mar. 3, 1827.

ALPHABETICAL LIST—Continued.

Claimant.	Nature or object of claim.	Congress.	Session.	How brought before the Senate.	Committee to which referred.	Nature of the report.	No. of report.	No. of bill.	How disposed of in the Senate.	Remarks.
Jones, Alexander -	To enter land on which he has erected improvements.	24	1	Petition -	Public Lands	-	-	-	Discharged.	
Jones, Amos - -	(See Damon Hooker & others.)									
Jones, Arthur - -	Permission to change entry of land.	19	1	H. bill -	Public Lands	No amendm'nt	-	111	Passed -	Approved May 18, 1826.
Jones, Augustus -	For services in detecting counterfeiters.	23	2	Resolution	Claims -	-	-	-	Discharged.	
Jones, Augustus -	For services in detecting counterfeiters.	24	1	Resolution	Claims -	Adverse -	257	-	Discharged.	
Jones, Augustus -	For services in detecting counterfeiters.	24	2	Resolution	Claims -	-	-	-	Discharged.	
Jones, Augustus -	Confirmation of claims to certain lands.	25	3	Petition -	Pr. L. Claims	-	-	-	Discharged.	
Jones, Banister -	Release from responsibility as surety under contract of Elias Earle, afterwards transferred.	18	1	Petition -	Mil. Affairs.					
Jones, Benjamin -	Pension - - - -	21	1	H. bill -	Pensions -	Amendment -	-	72	Passed -	Approved May 20, 1830.
Jones, Benjamin -	Release from balance of a judgment.	21	1	Petition -	Finance.					
Jones, Benjamin (Wm. C., administrator of.)	Relief from construction of the act for the relief of the purchaser of public lands.	17	1	Petition -	Public Lands	Adverse -	73	-	Rejected.	
Jones, Benjamin A. -	For authority for trustees of the University of Alabama to enter land.	20	1	Petition -	Public Lands	Bill.				
Jones, Benjamin -	Release from judgment obtained by the United States.	21	2	Petition -	Finance -	Adverse -	-	-	-	MS. rep., Jan. 6, 1831.
Jones, David, and others	Pre-emption right - -	22	1	Petition -	Public Lands.					

Jones, Edmund O. -	Compensation for transportation of two companies of Alabama volunteers returning from Florida.	25	2	Petition -	Claims.						
Jones, Edmund O. -	Compensation for transportation of two companies of Alabama volunteers returning from Florida.	25	3	Petition -	Mil. Affairs -	-	-	-	Discharged.		
Jones, Elizabeth, and others.	Pension - - -	25	2	H. bill -	Pensions -	Adverse -	-	529			
Jones, Elizabeth, and others.	Pension - - -	25	3	H. bill -	Pensions -	Adverse -	-	928			
Jones, Ezekiel, heirs of	Indemnity for property supposed to have been destroyed by the enemy in last war.	19	1	Petition -	Claims -	-	-	-	Discharged.		
Jones, Ezekiel - -	Invalid pension - -	25	3	Petition -	Naval Affairs	-	-	-	Discharged; referred to Com. on Pensions.		
Jones, Ezekiel - -	Compensation for services in United States navy.	25	3	H. bill -	Naval Affairs	No amendm'nt	-	483	Passed -	Approved Mar. 3, 1839.	
Jones, Ezekiel - -	Compensation for services in United States navy.	26	2	-	-	-	-	-	-	Leave to withdraw.	
Jones, Fielding -	Horse impressed into the public service during late war.	16	1	H. bill -	Claims -	No amendm'nt	-	31	Passed -	Approved May 2, 1820.	
Jones, George W. -	Drawback on certain goods exported.	16	1	Petition -	Commerce.						
Jones, George W. -	Drawback on certain goods exported.	26	2	Petition -	Commerce -	-	-	-	Discharged -	Leave to withdraw.	
Jones, Henry - -	Pension for having served as soldier in late war.	15	1	Petition -	Pensions -	Adverse -	114				
Jones, Henry J. -	Relief from payment of judgment obtained against him by United States.	17	1	Petition -	Finance -	Adverse -	33	-	Rejected.		
Jones, James - -	Confirmation of claim to land	24	1	Petition -	Public Lands.						
Jones, John, and others	Confirmation of Spanish grants	14	1	Petition -	Select -	-	-	-	Discharged.		
Jones, John Rice -	Interpreter and translator to commissioners under act of February 20, 1812.	15	2	Petition -	Public Lands	Bill - -	-	16	Passed -	Approved Mar. 3, 1819.	
Jones, John - -	Pension - - -	21	2	H. bill -	Pensions -	No amendm'nt	-	499			
Jones, John, widow of -	Pension - - -	25	2	H. bill -	Pensions -	-	-	792	Discharged.		
Jones, John, widow of -	Pension - - -	25	3	H. bill -	Pensions -	No amendm'nt	-	990	Passed -	Approved Mar. 3, 1839	

ALPHABETICAL LIST—Continued.

Claimant.	Nature or object of claim.	Congress.	Session.	How brought before the Senate.	Committee to which referred.	Nature of the report.	No. of report.	No. of bill.	How disposed of in the Senate.	Remarks.
Jones, John, and others, and Company.	Compensation for unloading stone at Pea-Patch island.	25	3	H. bill -	Claims -	No amendm'nt	-	807	Passed -	Approved Mar. 3, 1839.
Jones, John Paul, representatives of.	Prize-money which accrued during the revolutionary war.	24	1	Petition -	Claims -	-	-	198	Discharged; referred to Com. on For. Affairs; discharged; referred to Sec. of State.	
Jones, Nathaniel -	Compensation for boat captured by the enemy in United States' service.	18	1	H. bill -	Claims -	No amendm'nt	-	116	Passed -	Approved May 17, 1824.
Jones, Obadiah -	To be exonerated from payment of money belonging to United States, of which he was robbed.	18	1	Petition -	Claims -	Adverse -	36	-	Rejected.	
		18	2	Petition -	Public Lands.					
Jones, Obadiah, and Benjamin S. Pope.	Compensation for extra services.									
Jones, Leroy - -	Invalid pension - -	14	2	H. bill -	Pensions -	Amendment -	-	-	Passed -	Approved Mar. 3, 1817.
Jones, Richard J. -	Property destroyed by the enemy during the late war.	15	2	Petition -	Claims -	-	-	-	-	Leave to withdraw.
Jones, Richard Ireland	Indemnity for vessels burnt by the British while transporting mails.	21	1	Petition -	Military Aff's.					
Jones, Robt., and others	Compensation for clothing lost	14	1	Petition -	Naval Affairs	-	-	-	Discharged -	Leave to withdraw.
Jones, Robt., and Wm. A. Fleming.	Correction of error in land entry.	22	1	H. bill -	Public Lands	No amendm'nt	-	45	Passed -	Approved Mar. 15, 1832.
Jones, Roger - -	To be allowed pay and emoluments of brevet rank.	24	2	Petition -	Military Aff's	Bill - -	-	219		
Jones, Samuel, heirs of	Commutation pay - -	24	1	Petition -	Revo. Claims	Adverse -	168	-	Rejected.	
Jones, Samuel, heirs of	Commutation pay - -	25	2	H. bill -	Revo. Claims	Adverse -	1	143		

Jones, Thomas Ap Catesby.	Compensation for clothing, &c., lost by capture.	14	1	Petition -	Naval Affairs	-	-	-	Discharged -	Leave to withdraw.
Jones, Thomas Ap Catesby.	Equitable settlement of his accounts.	14	1	H. bill -	Naval Affairs	No amendm'nt	-	97	Passed -	Approved Apr. 26, 1816.
Jones, Thomas Ap Catesby.	Arrearages of pension -	23	1	H. bill -	Naval Affairs	No amendm'nt	-	41	Passed -	Approved May 10, 1834.
Jones, Walter - -	Equitable settlement of his accounts.	25	3	H. bill -	Judiciary -	No amendm'nt	-	437	Passed -	Approved Mar. 3, 1839.
Jones, William, administrator of.	Release from liability for stamps which were lost.	16	1	H. bill -	Finance -	No amendm'nt	-	55	Passed -	Approved May 8, 1820.
Jones, William, administrator of.	Payment of loan office certificates destroyed by fire.	24	2	Petition -	Revo. Claims	Bill - -	101	166		
Jones, William, administrator of.	Payment of loan office certificates destroyed by fire.	25	2	Petition -	Revo. Claims	Bill - -	-	135	Passed.	
Jones, William -	A certificate to issue to him for money paid for land granted to the State of Alabama.	25	2	Petition -	Public Lands	Bill - -	-	275	Passed.	
Jones, William -	A certificate to issue to him for money paid for land granted to the State of Alabama.	26	1	S. bill -	Public Lands	No amendm'nt	-	31	Passed -	Leave to withdraw.
Jones, William -	A certificate to issue to him for money paid for land granted to the State of Alabama.	26	2	S. bill -	Public Lands	No amendm'nt	-	16	Passed -	Approved Mar. 2, 1841.
Jones, William D. -	For extra services performed while consul at Mexico.	26	1	Petition -	Foreign Rel's	-	443	-	Referred to Com. on Finance.	This claim was included in bill S. 366 for relief of N. Niles and A. Davezac.
Jonveau, Jacques -	(See Gurdon S. Hubbard and others.)									
Jordan, Benjamin -	Pension - - -	22	1	H. bill -	Pensions -	No amendm'nt	-	472	Indefinitely postponed.	
Jordan, Jacob C. -	For correction of error in his relinquishment of land.	22	1	Resolution	Public Lands	Bill - -	-	175	Passed -	Approved July 13, 1832.
Jordan, John, representatives of.	Compensation for services as captain in the continental line of artillery artificers.	24	2	S. bill -	Revo. Claims	Amendment -	-	179		
Jordan, John, representatives of.	Compensation for services as captain in the continental line of artillery artificers.	25	2	Petition -	Revo. Claims	Bill - -	-	58	Passed.	
Jordan, John, representatives of.	Compensation for services as captain in the continental line of artillery artificers.	25	3	Petition -	Revo. Claims	Bill - -	-	220		

ALPHABETICAL LIST—Continued.

Claimant.	Nature or object of claim.	Congress.	Session.	How brought before the Senate.	Committee to which referred.	Nature of the report.	No. of report.	No. of bill.	How disposed of in the Senate.	Remarks.
Jordan, John, representatives of.	Compensation for services as captain in the continental line of artillery artificers.	26		Petition -	Revo. Claims	Bill - -	403	318	Laid on table.	
Jordan, John, representatives of.	Compensation for services as captain in the continental line of artillery artificers.	26	2	Documents	Revo. Claims	-	-	-	Discharged.	
Jordan, Timothy -	Pension - - -	23	2	H. bill -	Pensions -	No amendm'nt	-	506	Passed -	Approved Mar. 3, 1835.
Jorda, Pierre - -	Confirming land title -	22	1	H. bill -	Pr. L. Claims	No amendm'nt	-	125	Passed -	Approved June 26, 1832.
Jorr, John, heirs of -	Confirmation of title to land which he improved and cultivated.	24	2	Petition -	Pr. L. Claims.					
"Joseph and Mary," owners of.	(See Charles Cramer and others.)									
Josiah, James, widow of	Continuation of his pension to her.	22	2	Memorial	Revo. Claims.					
Josiah, James, widow of	Continuation of his pension to her.	23	1	Petition -	Pensions.					
Josslyn, Charles, bail of	For reimbursing the money paid by them for his defalcation as postmaster.	21	1	H. bill -	P. O. & P. R.	No amendm'nt	-	213	Laid on table.	
Jouett, Matthew H., and Robert McCalla.	Equitable settlement of their accounts.	15	2	H. bill -	Claims -	Amendment -	-	291	Passed -	Approved Mar. 3, 1819.
Jouett, Robert representatives of.	Commutation pay, with interest.	23	1	Petition -	Revo. Claims.					
Jouett, Robert, representatives of.	Commutation pay, with interest.	23	2	Petition -	Revo. Claims	Bill - -	54	102	Passed.	
Jouett, Robert, representatives of.	Commutation pay, with interest.	24	1	S. bill -	Revo. Claims	No amendm'nt	-	29	Passed.	
Jourdan, P. & B. -	Property destroyed by order of General Jackson at New Orleans.	14	2	Petition -	Claims -	-	-	-	Discharged.	

	Orleans.								the last day of the session.	
Jourdan, P. & B.	Property destroyed by order of General Jackson at New Orleans.	15	2	Petition	Claims	Bill	60	35	Passed	Approved Mar. 3, 1819.
Jourdan, P. & B.	Property destroyed by order of General Jackson at New Orleans.	16	1	Petition	Claims.					
Journonville, DeVilliers	Fences used as fuel by the United States troops.	14	2	H. bill	Claims	No amendm'nt	–	102	Passed	Approved Mar. 3, 1817.
Judah, Benjamin S., representatives of.	Payment of a final settlement certificate.	22	1	Petition	Claims.					
Judah, Benjamin S., representatives of.	Payment of a final settlement certificate.	22	2	–	–	–	–	–	–	Leave to withdraw.
Judge, John, and James Tucker.	Compensation for use of their patent in constructing anchors for United States navy.	24	1	Petition & H. bill.	Naval Affairs	No amendm'nt	–	113	Passed	Approved July 1, 1836.
Judge, John, widow of	Compensation for use of a machine invented by him to prove cables.	25	2	Petition	Naval Affairs	–	–	–	Discharged.	
Judge, John, administrator of.	Compensation for use of a machine invented by him to prove cables.	26	1	Petition	Naval Affairs	–	–	–	Discharged.	
Judson, Lewis, and Peter H. Hobart.	Confirmation of title to a certain tract of land.	18	1	Petition	Public Lands	Bill	–	32	Passed.	
June, Abraham	Pension	22	1	H. bill	Pensions	No amendm'nt	–	472	Ind. postponed.	
"Juno," fishing vessel	Bounty on vessel supposed to be lost while engaged in cod fishing.	16	1	H. bill	–	No amendm'nt	–	117	Passed	Approved May 7, 1820.
Justin, George	Restoration to the revolutionary pension list.	20	1	Petition	Pensions	–	–	–	Discharged.	
Justin, George	Restoration to the revolutionary pension list.	22	1	–	–	–	–	–	–	Leave to withdraw.
Justis, Isaac	Invalid pension	25	2	H. bill	Pensions	Adverse	–	364		
Justis, Isaac	Invalid pension	25	3	H. bill	Pensions	Adverse	–	960		
Justis, Isaac	Invalid pension	26	1	H. bill	Pensions	No amendm'nt	573	206	Indefinitely postponed.	
Juzan, Charles, representatives of.	Grant of land	23	2	Petition	Indian Affairs	Adverse	53			
Kain, John, wagoner	Pension	21	2	H. bill	Pensions	Amendment	–	390		

ALPHABETICAL LIST—Continued.

Claimant.	Nature or object of claim.	Congress.	Session.	How brought before the Senate.	Committee to which referred.	Nature of the report.	No. of report.	No. of bill.	How disposed of in the Senate.	Remarks.
Kalkman, Charles F. -	Release from the payment of certain revenue bonds.	20	2	Petition -	Naval Affairs	-	-	-	Com. disch'gd; and petition refer'd to the Com. on the Judiciary.	
Kamber, Joseph -	Land patents - - -	22	1	H. bill -	Public Lands	Amendment -	-	138	Passed -	Approved July 13, 1832.
Kane, Robert - -	Pension - - -	21	1	H. bill -	Pensions -	Amendment -	-	72	Passed -	Approved May 20, 1830.
Kane, Robert - -	Pension - - -	22	1	H. bill -	Pensions -	No amendm'nt	-	288	Passed -	Approved July 14, 1832.
Kane, Robt., of Buffalo	Property taken for public use	22	1	H. bill -	Claims -	Amendment -	-	19	Passed -	Approved May 31, 1832.
Kane, Robert - -	Equipments lost in the public service.	22	2	H. bill -	Claims -	Amendment -	-	278	Passed -	Approved Mar. 2, 1833.
Karine, John - -	Invalid pension - -	22	1	H. bill -	Pensions -	No amendm'nt	-	344		
Karney, S. W. -	Indemnification for loss of horses in the public service.	24	1	Petition -	Mil. Affairs -	-	-	-	Com. disch'd.	
Karthaus, Peter A. -	That claim under convention with France and rejected by commissioners, may be referred to a competent tribunal.	24	1	Petition -	Judiciary -	-	-	-	Com. disch'd.	
Kausler, W. C. -	Restitution of duties paid on cargo of Danish brig Nordberg.	16	1	Petition -	Finance -	Adverse -	71	-	Ordered to lie on the table.	
Kay, James - -	(See James Gibson.)									
Kearney, John W. -	That certain custom-house bonds given to the United States may be cancelled.	24	2	Petition -	Judiciary -	-	-	-	Com. disch'gd.	
Kearney, John W. -	That certain custom-house bonds given to the United States may be cancelled.	25	1	-	-	-	-	-	Leave to withdraw.	
Kearney, John W. -	That certain custom-house bonds given to the United States may be cancelled.	25	2	Petition -	Judiciary.					
Kearney, John W. -	(See J. M. Street and J. W. Kearney.)									

	against them.								time.	
Kearney, Stephen W. -	(See David E. Twiggs and others.)									
Kearsley, Jonathan -	For extra services performed	22	1	Petition -	Public Lands	Adverse -	-	-	-	MS. rep. Jan. 30, 1832.
Kearsley, Jonathan -	For extra services performed	23	1	-	-	-	-	-	Leave to withdraw petition and papers.	
Kearsley, Samuel -	For losses sustained during the revolutionary war.	20	1	Memorial	Claims.					
Keary, Wm. V., dec'd, representatives of.	Confirmation of their land title	19	1	H. bill -	Public Lands	Amendment -	-	68	Passed -	Approved May 20, 1826.
Keates, Thomas -	Compensation for revolutionary services.	19	1	Petition -	Claims -	Adverse -	-	-	-	MS. rep. Mar 21, 1826.
Keating, John, (for the heirs of the late John Bowers.)	Indemnity for French spoliations prior to 1800.	20	2	Petition -	Select -	-	78			
Keating, Oliver -	Compensation for a vessel captured by the French in 1807.	18	1	Petition -	For. Relations.					
Keefer, Henry -	Pension - - -	24	1	H. bill -	Pensions -	No amendm'nt	-	155	Passed -	Approved June 28, 1836.
Keeher, Joseph S., sureties of.	That his property may be subject to a judgment against them.	24	1	Petition -	Judiciary.					
Keeler, Ebenezer, and John Francis.	To be discharged from imprisonment.	14	1	H. bill -	Select -	No amendm'nt	-	108	Passed -	Approved Ap'l 27, 1816.
Keeler, John - -	Pension - - -	25	2	H. bill -	Pensions -	-	-	781	Com. disch'gd.	
Keeler, John - -	Pension - - -	25	3	H. bill -	Pensions -	No amendm'nt and adverse.	-	1046		
Keeler, John - -	Pension - - -	26	1	H. bill -	Pensions -	No amendm'nt	494	184	Ind. postponed.	
Keemle, John - -	Late surgeon in the *Flying Camp* of the revolutionary army, asking relief.	15	1	Petition -	Mil. Affairs -	Adverse -	76	-	Leave to withdraw papers.	
Keen, Mark - -	To be released from penalty for a violation of the revenue laws.	21	1	Petition -	Commerce -	MS. rep., Jan. 18, 1830.	-	-	Committee discharged.	Leave to withdraw petition.
Keen, William B., and John L. Martin.	To be allowed to purchase certain land.	22	2	H. bill -	Pr. L. Claims	Amendment -	-	243	Passed -	Approved Jan. 28, 1833.
Keene, Richard R. -	Remuneration for services in regard to the disclosure of the resources of Algiers.	18	2	Petition -	Claims.					

ALPHABETICAL LIST—Continued.

Claimant.	Nature or object of claim.	Congress.	Session.	How brought before the Senate.	Committee to which referred.	Nature of the report.	No. of report.	No. of bill.	How disposed of in the Senate.	Remarks.
Keene, Samuel Y., representatives of.	Commutation pay	24	1	Petition	Revo. Claims	Bill and report	241	167	Passed.	
Keene, Samuel Y., representatives of.	Commutation pay	24	2	S. bill	Revo. Claims	–	–	25	Passed.	
Keene, Samuel Y., representatives of.	Commutation pay	25	2	Petition	Revo. Claims	Bill	–	44	Passed.	
Keene, Samuel Y., representatives of.	Commutation pay	25	3	Petition	Revo. Claims	Report and bill	123	221		
Keene, Samuel Y., representatives of.	Commutation pay	26	1	Petition	Claims.					
Keene, Samuel Y., representatives of.	Commutation pay	26	2	Petition	Revo. Claims	–	–	–	Discharged.	
Keeney, William	Pension	22	1	Memorial	Pensions.					
Keep, Samuel, representatives of.	Settlement of his accounts	22	1	H. bill	Claims	Amendment	–	21	Passed	Approved Mar. 15, 1832.
Keith, Oliver	Pension or donation in land	19	1	Petition	Pensions	–	–	–	Com. disch'gd	Leave to withdraw petition and papers.
Keith, John	Equitable settlement of his accounts.	24	1	Petition	Claims.					
Keith, John	Compensation as messenger in the quartermaster's department.	24	2	Petition	Claims, disch'd; and to Mil. Affairs.	–	–	–	Com. disch'gd.	
Keith, Matthew J.	Property destroyed by the Seminole Indians.	26	1	Petition	Claims	–	–	–	Com. disch'gd.	
Kellar, William	Increase of pension	23	2	H. bill	Pensions	Adverse	–	679		
Kellar, William	Increase of pension	24	1	H. bill	Pensions	–	–	328		
Keller, Charles M., and Henry Stone.	Indemnity for property destroyed while in public service.	25	2	Petition	Patents and the Patent Office.	Bill	–	170	Passed.	
Keller, Charles M., and Henry Stone.	Indemnity for property destroyed while in public service.	25	3	Petition	Patents and the Patent Office.	–	–	–	Discharged.	

Henry Stone.	stroyed while in public service.	26	1	Petition -	Patents and the Patent Office.	Bill - -	-	170	Passed.	
Keller, Charles M., and Henry Stone.	Indemnity for property destroyed while in public service.	26	2	S. bill -	Patents and the Patent Office.	No amendm'nt	-	62	Passed -	Approved Mar. 2, 1841.
Keller, Dawalt -	Pension - - -	21	2	Petition -	Pensions -	-	-	-	Com. disch'gd.	
Kellock, Findley -	Pension - - -	24	2	H. bill -	Pensions -	No amendm'nt	-	565	Passed -	Approved Mar. 3, 1837.
Kellogg, William -	To have refunded tonnage duty paid by mistake.	18	2	H. bill -	Finance -	No amendm'nt	-	366	Postponed ind.	
Kellogg, William -	To have refunded tonnage duty paid by mistake.	19	1	H. bill -	Commerce -	Amendment -	-	136	Passed -	Approved May 22, 1826.
Kellogg, Truman -	Pension - - -	25	2	H. bill -	Pensions -	-	-	753	Discharged.	
Kelly, Hanson -	Compensation for rations furnished the United States troops.	18	1	Petition -	Claims -	Adverse -	7	22	Recommitted, with instructions; report recommitted, with instructions to report a bill; bill reported, and passed.	Approved May 5, 1824.
Kelly, Michael -	For losses sustained at St. Iago in 1805.	23	1	Petition -	For. Relations.					
Kelly, William, and others.	(See Marquis de Maison Rouge.)									
Kelly, William -	(See John T. Smith.)									
Kelly, Irad and Datus -	Compensation for stone furnished for the arsenal at Dearbornville.	25	3	H. bill -	Claims -	No amendm'nt	-	803	Passed -	Approved Mar. 3, 1839.
Kelly, Michael -	Depredations on his property by French privateers.	22	1	Petition -	Commerce.					
Kelly & Groaning -	(See Groaning & Kelly.)									
Kemp, Jacob - -	(See Jacob Remf.)									
Kemper, Presley -	Compensation for services as wagonmaster, and for a balance due him for horses taken by the enemy.	16	2	Petition -	Claims -	Adverse -	27	-	Rejected.	
Kendelsperger, Jacob -	Invalid pension - -	14	1	H. bill -	Militia -	No amendm'nt	-	-	Passed -	Approved April 30, 1816.
Kendall & Butterfield -	(See Shubael Butterfield.)									
Kendall, William -	To enter a certain tract of land upon relinquishing other.	18	1	H. bill -	Public Lands	No amendm'nt	-	24	Passed -	Approved Jan. 19, 1824.

ALPHABETICAL LIST—Continued.

Claimant.	Nature or object of claim.	Congress.	Session.	How brought before the Senate.	Committee to which referred.	Nature of the report.	No. of report.	No. of bill.	How disposed of in the Senate.	Remarks.
Kendall, Samuel K.	Pension	15	2	H. bill	Pensions	Amendment	–	–	Passed	Approved Mar. 3, 1819.
Kennard, David	Pension	22	1	H. bill	Pensions	Amendment & special report.	–	53	Ind. postponed.	
Kennord, Sam'l G., and others.	Indemnity for French spoliations prior to 1800.	18	1	Petition	Foreign Relations.					
Kennedy, Anthony	Payment of money in the hands of a collector on the redemption of a tract of land sold for direct tax.	16	1	Petition	Finance	–	–	–	Discharged	Leave to withdraw papers.
Kennedy, Anthony	Payment of money in the hands of a collector on the redemption of a tract of land sold for direct tax.	17	1	H. bill	Judiciary	No amendm'nt	–	28	Passed	Approved May 7, 1822.
Kennedy, Edmund P., & Antoine Bourgoud.	Property destroyed during the late war.	15	2	H. bill	Finance	No amendm'nt	–	328	Passed	Approved Mar. 3, 1819.
Kennedy, James, widow of.	Bounty land and commutation pay.	22	2	Petition	Claims	–	–	–	Discharged.	
Kennedy, James, widow of.	Bounty land and commutation pay.	22	2	Petition	Revo. Claims.					
Kennedy, James, and B. O'Fallon.	Indemnity for losses by the capture of their property by the enemy in 1814.	25	3	Petition	Mil. Affairs	–	–	–	Discharged.	
Kennedy, Joseph P., and others.	To be confirmed in the title to certain lands.	15	1	Petition	Public Lands.					
Kennedy, Joshua	Indemnity for losses during the Creek war.	21	1	Petition	Indian Affairs	Bill	105	156	–	Petition ordered to be printed. (See doc. 94.)
Kennedy, Joshua	Indemnity for losses during the Creek war.	21	2	Petition	Indian Affairs	Bill	–	60	Amended and passed.	
Kennedy, Joshua	Indemnity for losses during the Creek war.	22	1	Petition	Indian Affairs	Bill	–	57	Passed.	
Kennedy, Joshua	Indemnity for losses during the Creek war.	25	3	Petition	Indian Affairs	Adverse	92	–	Rejected.	

Kennedy, Joshua -	Confirmation of land title -	22	1	Petition -	Pr. L. Claims	Bill - -	-	10	Passed -	Approved May 5, 1832.
Kennedy, Joshua -	Confirmation of land title -	25	2	Petition -	Pr. L. Claims	-	-	-	Discharged.	
Kennedy, Joshua -	Confirmation of land title -	25	2	Petition -	Pr. L. Claims	-	-	-	Discharged.	
Kennedy, Joshua -	Confirmation of land title -	25	2	Petition -	Pr. L. Claims	-	-	-	Discharged.	
Kennedy, Josh., assignee of Corn's. McCurtin.	Confirmation of land title -	25	2	Petition -	Pr. L. Claims	-	-	-	Discharged.	
Kennedy, Joshua, assignee of Cornelius McCurtin.	Confirmation of land title -	26	1	Petition -	Pr. L. Claims	Favorable, and bill.	440	332		
Kennedy, Joshua, assignee of Cornelius McCurtin.	Confirmation of land title -	26	2	S. bill -	Pr. L. Claims	No amendm'nt	-	89	Passed.	
Kennedy, Joshua, assignee of rep's of Don F. G. de Arroyo.	Confirmation of land title -	25	2	Petition -	Pr. L. Claims	-	-	-	Discharged.	
Kennedy, Joshua, assignee of rep's of Don F. G. de Arroyo.	Confirmation of land title -	25	3	Petition -	Pr. L. Claims	Report and bill	-	167	Passed.	
Kennedy, Joshua, assignee of rep's of Don F. G. de Arroyo.	Confirmation of land title -	25	3	Petition -	Pr. L. Claims	Adverse -	48	-	Discharged.	
Kennedy, Joshua, assignee of rep's of Don F. G. de Arroyo.	Confirmation of land title -	26	1	Petition -	Pr. L. Claims	-	-	-	Discharged.	
Kennedy, Joshua, assignee of G. Tucker.	Confirmation of land title -	25	3	Petition -	Pr. L. Claims	Adverse -	48	-	Discharged.	
Kennedy, Joshua, assignee of G. Tucker.	Confirmation of land title -	26	1	Petition -	Pr. L. Claims	Favorable, and bill.	574	373		
Kennedy, Joshua, assignee of G. Tucker.	Confirmation of land title -	26	2	S. bill -	Pr. L. Claims	No amendm'nt	-	83	Passed.	
Kennedy, Josh., assignee of E. Laurendine.	Confirmation of land title -	25	3	Petition -	Pr. L. Claims	Adverse -	48	-	Discharged.	
Kennedy, Josh., assignee of E. Laurendine.	Confirmation of land title -	26	1	Petition -	Pr. L. Claims	Adverse -	439	-	Rejected.	
Kennedy, Josh., assignee of E. Laurendine.	Confirmation of land title -	26	2	Petition -	Pr. L. Claims.					
Kennedy, Josh., assignee of Alex. Baudine.	Confirmation of land title -	26	2	Petition -	Pr. L. Claims.					
Kennedy, Samuel, heirs of.	Half pay to which he was entitled.	22	1	H. bill -	Claims -	Amendment -	94	100	Passed -	Approved May 26, 1832.
Kennedy, Wm. E., representatives of.	Confirmation of their claims to lands.	24	1	Petition -	Pr. L. Claims.					

ALPHABETICAL LIST—Continued.

Claimant.	Nature or object of claim.	Congress.	Session.	How brought before the Senate.	Committee to which referred.	Nature of the report.	No. of report.	No. of bill.	How disposed of in the Senate.	Remarks.
Kennedy, Wm. E., representatives of.	Confirmation of their claims to lands.	25	2	Petition	Pr. L. Claims	–	–	–	Discharged.	
Kennedy, Wm. E., representatives of.	Confirmation of their claims to lands.	25	2	Petition	Pr. L. Claims	–	–	–	Discharged.	
Kennedy, Wm. E., representatives of.	Confirmation of their claims to lands.	25	3	Petition	Pr. L. Claims	Adverse	48	–	Discharged.	
Kennedy, Wm. E., representatives of.	Confirmation of their claims to lands.	26	1	S. bill	Pr. L. Claims	No amendm'nt	–	40	Passed	Approved May 27, 1840.
Kennedy, Wm. M., and Elisha Moore and others.	To enter lands in lieu of those on which they reside.	24	1	S. bill	Public Lands	Adverse	–	261	Laid on the table.	
Kenner, James L.	Compensation for a horse lost in the Florida war.	25	2	H. bill	Claims	No amendm'nt	–	71	Passed	Approved April 20, 1838.
Kenney, Moses	Exchange of lands	19	1	S. bill	Public Lands	Amendment	–	124	Passed	Approved May 15, 1826.
Kenton, Simon	Pension	21	1	H. bill	Pensions	Amendment	–	408	Passed	Approved May 28, 1830.
Kenton, Elizabeth, widow of Simon.	Pension	24	1	Petition	Pensions.					
Kennon, Robert L.	Refunding money overpaid by him for land.	20	2	H. bill	Public Lands	Amendment	–	189	Passed	Approved Feb. 24, 1829.
Kenyon College	Remission of duties on articles imported.	21	2	H. bill	Finance	Amendment	–	300		
Kenzie, John H.	Payment for services in negotiating Indian treaties.	21	1	H. bill	Finance	No amendm'nt	–	278	Passed	Approved April 7, 1830.
Kenzie & Forsyth	For mules and horses lost in the public service at Chicago during the late war.	15	2	H. bill	Claims	Amendment	–	164	Passed with amendment.	Approved Feb. 24, 1819.
Kercheval, Samuel	Payment for a quantity of flour furnished the public guard by Philip Helphington.	19	2	Petition	–	–	–	–	Laid on the table.	
Kercheval, Samuel	Payment for a quantity of flour furnished the public guard by Philip Helphington.	20	2	–	–	–	–	–	–	Leave to withdraw petition.

atives of.	Payment for muskets manufactured in 1808.	19	1	H. bill	Claims	Amendment	–	142		
Kerlin, John, representatives of.	Payment for muskets manufactured in 1808.	19	2	H. bill	Claims	Amendment	–	309	Passed	Approved Mar. 2, 1827.
Kermion, Labedoyere de	Losses during the late war by the invasion of the enemy.	15	2	Petition	Claims	Bill	–	82	Passed.	
Kermion, Labedoyere de	Losses during the late war by the invasion of the enemy.	16	1	Petition	Claims	Bill	–	46	Passed.	
Kern, John	(See John D. George.)									
Kern, Nicholas, sureties of.	To release his sureties	24	1	H. bill	Claims	No amendm't	390	193	Passed	Approved July 2, 1836.
Kerr, Jacob	Remuneration for a land warrant of which he had been defrauded by a Government agent.	26	1	Petition	Pr. L. Claims	–	213	–	Com. disch'gd; refer'd to Com. on the Judiciary; report adverse, and agreed to.	Approved Apr. 30, 1816.
Kerr, Jacob	Remuneration for a land warrant of which he had been defrauded by a Government agent.	26	2	–	–	–	–	–	Leave to withdraw.	
Kerr, Joseph	Invalid pension	14	1	H. bill	Militia	No amendm't	–	–	Passed	MS. rep., Feb. 3, 1832.
Kershaw, Joseph	For a new certificate of stock	22	1	Petition	Finance	Adverse.				
Kesiah	To relinquish reversionary interest of the United States to land secured to him under Pottawatomie treaty of October 27, 1832.	25	3	Petition	Indian Affairs.					
Ketchum, Singleton	Pension	24	1	H. bill	Pensions	No amendm't	–	626	Passed	Approved June 28, 1836.
Ketchum, Solomon	Pension	24	1	H. bill	Pensions	Adverse	–	680	Postponed ind.	
Ketchum, Solomon	Pension	25	2	H. bill	Pensions	No amendm't	–	187	Passed	Approved June 28, 1838.
Ketchum, Thomas	Compensation as inspector of customs at New York, withheld by the Secretary of the Treasury.	24	1	Petition	Judiciary; discharged, and to Claims.					
Ketchum, W. S.	Reimbursement of money stolen from him while on public duty.	25	3	Petition	Mil. Affairs	–	–	–	Discharged.	
Keyes, Perley, and Jason Fairbanks, sureties of Samuel Whittlesey.	Cancellation of bond executed by Samuel Whittlesey as paymaster of militia.	16	2	H. bill	Finance	Amendment	–	154	Passed with amendment.	Approved Jan. 11, 1821.

ALPHABETICAL LIST—Continued.

Claimant.	Nature or object of claim.	Congress.	Session.	How brought before the Senate.	Committee to which referred.	Nature of the report.	No. of report.	No. of bill.	How disposed of in the Senate.	Remarks.
Keys, Isaac - -	Land patent - - -	21	2	Petition -	Public Lands.					
Keyes, Jeremiah -	Invalid pension - -	23	1	H. bill -	Pensions -	Amendment -	-	1	Passed -	Approved June 25, 1834.
Keytes, James - -	Correction of an error in the entry of land.	24	2	H. bill -	Pr. L. Claims	No amendm'nt	-	326	Passed -	Approved Mar. 3, 1837.
Keyworth, Robert -	Compensation for making swords.	25	2	H. bill -	Claims -	No amendm'nt	-	86	Passed -	Approved June 12, 1838.
Kibbey, Thos., widow of	Pension - - -	25	3	H. bill -	Naval Affairs	No amendm'nt	-	859	Passed -	Approved Mar. 3, 1839.
Kid, Robert, Seth Webber, and Thos. Page.	Repayment of duties illegally exacted.	15	2	H. bill -	Finance -	No amendm'nt	-	302	Passed -	Approved Mar. 3, 1819.
Kidd, Robert - -	Cancelling a bond - -	14	1	H. bill -	Finance -	Bill - -	-	-	Rejected.	
Kidd, Robert - -	Relief for an alleged forfeiture under the non-importation laws.	14	2	Petition -	Select -	Adverse -	28	-	Rejected, and leave to withdraw petition and papers, petition and documents; S. doc. No. 33.	
Kilburn, David -	Services rendered the United States during the last war.	21	2	H. bill -	Claims -	Amendment -	-	238		
Kilburn, David -	Services rendered the United States during the last war.	22	1	H. bill -	Claims -	Amendment -	-	143	Passed -	Approved July 14, 1832.
Kilbourn, David -	Compensation for property lost during the late war.	24	2	H. bill -	Claims -	No amendm'nt	-	123	Passed -	Approved Mar. 3, 1837.
Kilbourn, Henry -	To be released from a claim of the United States against him.	22	1	H. bill -	Claims -	Amendment -	-	18	Passed -	Approved Jan. 18, 1832.
Killgene, John - -	Timber furnished the United States for the construction of a 74-gun ship.	15	1	Petition -	Claims.					
Kilshaw, Currell, & Co.	(See Currell, Kilshaw, & Co.)									
Kimberlin, John, sen. -	Grain, &c., taken and used in the public service.	21	2	Documents	-	-	-	-	Laid on table.	

Kimberlin, John, sen.	Grain, &c., taken and used in the public service.	22	2	Petition	Claims.					
Kimberlin, John, sen.	Grain, &c., taken and used in the public service.	23	1	Petition	Claims	Bill	19	38	Passed	Approved Mar. 24, 1834.
Kincaid, David	Confirmation of land title	23	2	H. bill	Pr. L. Claims	Amendment	–	260	Passed	Approved Mar. 3, 1835.
Kincaid, John	Invalid pension	23	1	H. bill	Pensions	Amendment	–	1	Passed	Approved June 25, 1834.
Kincaid, Samuel	Pension	21	1	H. bill	Pensions	No amendm't	–	231	Passed	Approved June 28, 1836.
Kindall, Peter	Property destroyed by the enemy on account of his wagon and team being pressed into the United States service.	14	2	H. bill	Claims	No amendm't	–	133	Passed	Approved Mar. 8, 1817.
King, A. P., and Henry Lucas.	Compensation for wagon and team pressed into the United States service.	25	3	Petition	Mil. Affairs.					
King, A. P., and Henry Lucas.	Compensation for wagon and team pressed into the United States service.	26	1	Petition	Mil. Affairs	–	332	291 and 292	Com. disch'gd; refer'd to Com. of Claims; bills reported and passed.	
King, Benjamin, heirs of	(See Sarah Angel and others.)									
King, Benjamin	Judgment for interest remitted and money paid to be refunded.	18	1	H. bill	Judiciary	No amendm't	–	201	Passed	Approved May 19, 1824.
King, Benjamin	Payment for losses sustained while an assistant surgeon in the army.	23	2	Petition	Mil. Affairs.					
King, Benjamin	Payment for losses sustained while an assistant surgeon in the army.	24	2	Petition	Mil. Affairs	Bill	–	239		
King, Charles	Increase of pension	23	1	Petition	Pensions	–	–	–	Com. disch'gd.	
King, David	Invalid pension	22	1	H. bill	Pensions	No amendm't	–	576		
King, Francis, assignee of William King.	(See William and Francis King.)									
King, George, widow of	Compensation for the revolutionary services of her husband.	22	2	Petition	Pensions.					
King, Gideon	(See Thurber & King.)									
King, Henry	Supplies furnished and services rendered in the army.	15	1	H. bill	Claims	No amendm't	–	–	Postponed till after the close of the session.	
King, John	Pension	21	2	H. bill	Pensions	Amendment	–	454		
King, John, and Enoch Hoyt.	Pensions	22	1	H. bill	Pensions	No amendm't	–	67	Postponed ind.	

ALPHABETICAL LIST—Continued

Claimant.	Nature or object of claim.	Congress.	Session.	How brought before the Senate.	Committee to which referred.	Nature of the report.	No. of report.	No. of bill.	How disposed of in the Senate.	Remarks.
King, John B. - -	Redemption of a continental note.	26	1	Petition -	Revo. Claims.					
King, Joshua - -	Indemnity for French spoliations prior to 1800.	20	2	Petition -	Select -	-	-	76		
King, Sampson S. -	Equitable settlement of his accounts.	15	2	H. bill -	Claims -	Amendment -	-	152	Passed -	Approved Feb. 4, 1819.
King, William - -	Equitable settlement of his accounts, vouchers having fallen into the possession of the enemy.	15	2	H. bill -	Claims -	No amendm't	-	130	Postponed till after the close of the session.	
King, William - -	Restoration of his relative military rank.	19	1	Memorial	Mil. Affairs.					
King, William - -	(See Peter H. Green and William Emerson.)									
King, William -	Invalid pension - -	22	2	Petition -	Pensions -	Adverse -	-	-	Laid on table	MS. rep., Jan. 22, 1833.
King, William D., and others.	For attending an Indian exploring party.	21	2	H. bill -	Indian Affairs	Amendment -	-	308		
King, William D., and others.	For attending an Indian exploring party.	22	1	H. bill -	Claims -	Amendment -	-	9	Passed -	Approved Jan. 18, 1832.
King, Wm. & Francis	Payment for furniture furnished.	19	1	H. bill -	Claims -	Amendment -	-	209		
King, Wm. & Francis	Payment for furniture furnished.	19	2	Resolution	Claims -	Bill - -	-	32	Passed -	Approved Feb. 8, 1827.
King, William M. -	(See Gaines & King.)									
King, William, widow of.	Arrearages of pay due her husband.	21	2	Memorial	Military Aff's	-	-	-	Com. disch'd	Manuscript report, February 9, 1831.
King & Wilson -	Confirmation of land title -	26	1	Petition -	Pr. L. Claims	-	-	-	Com. disch'd.	
Kingsbury, John -	Compensation for services as musician in the United States army.	14	2	Petition -	Claims -	-	-	-	Com. disch'd, and leave to withdraw pa pers.	
Kingsbury, John, heirs of	(See Thomas Flowers.)									

Kingsbury, Margaret -	Bounty land - - -	25	3	H. bill -	Pr. L. Claims, disch'd; Public Lands, disch'd; and Military Affairs.	No amendm'nt	-	161	Passed -	Approved Mar. 3, 1839.
Kingsley, Achael -	Pension - - -	25	2	H. bill -	Pensions -	Adverse -	-	530		
Kingsley, Wareham -	Pension - - -	25	2	Petition -	Pensions -	-	-	-	Com. disch'd.	
Kingsley, Wareham -	Pension - - -	26	1	Petition -	Pensions -	Adverse -	-	-	Rep't agreed to	MS. rep., Feb. 6, 1840.
Kingsley, Wareham -	Pension - - -	26	2	Petition -	Pensions.					
Kingston, Stephen, attorney for Scotch merchants.	Indemnity for Spanish spoliations.	22	1	Petition -	Claims -	Adverse -	-	-	-	Manuscript report, February 6, 1832.
Kingston, Stephen -	Drawback on merchandise exported.	23	1	H. bill -	Finance -	Amendment -	-	215	Passed -	Approved June 30, 1834.
Kingston, Stephen -	Losses sustained by illegal seizure of his vessel.	23	1	Petition -	Foreign Rel's.					
Kinlock, Francis -	Confirmation of a land title -	19	1	Petition -	Public Lands.					
Kinlock, Francis, heirs of.	Grant of land in Florida -	19	2	Petition -	Pr. L. Claims	-	-	-	Com. disch'd.	
Kinkle, John, and others	Equitable settlement of their claims under a contract with Post Office.	25	3	S. bill -	P. O. & P. R.	No amendm'nt	-	88	Laid on table.	
Kinkle, John, and others	(See Thos. Rhodes and others.)									
Kinney, Daniel W. -	Pension - - -	25	2	H. bill -	Pensions -	-	-	367	Com. disch'd.	
Kinsey, William, and others.	Pensions - - -	21	2	H. bill -	Pensions -	Amendment -	-	491		
Kinsey, Edmund, and William Linsley.	To be released from judgments against them as sureties of Henry Phillips.	17	1	Petition -	Finance -	Adverse -	41	-	Ordered to lie on the table.	
Kinsey, Edmund, and William Linsley.	To be released from judgments against them as sureties of Henry Phillips.	17	1	H. bill -	Judiciary -	No amendm'nt	-	84	Rejected.	
Kinzie, Robert A. -	(See Gurdon S. Hubbard and others.)									
Kinsley, Adam, Thos. French, and Charles S. Learned.	Contract for furnishing arms to the United States.	15	2	H. bill -	Claims -	No amendm'nt	-	155	Passed -	Approved Feb. 20, 1819.
Kirkendall, Samuel -	Revolutionary services -	15	1	Petition -	Pensions -	-	-	-	Com. disch'd.	
Kirkham, Robert -	Indemnity for depredations on his property by United States troops.	25	3	On motion	Military Aff's	-	-	-	Committee discharged, and leave to withdraw.	

ALPHABETICAL LIST—Continued.

Claimant.	Nature or object of claim.	Congress.	Session.	How brought before the Senate.	Committee to which referred.	Nature of the report.	No. of report.	No. of bill.	How disposed of in the Senate.	Remarks.
Kirkpatrick, David -	Pension - - -	20	1	Petition -	Pensions -	-	-	-	Committee discharged, and leave to withdraw.	
Kirkpatrick, John -	Certificate for money paid for public lands.	22	2	Petition -	Public Lands.					
Kirkpatrick, John -	Certificate for money paid for public lands.	23	1	Petition -	Public Lands	Bill - -	-	55	Passed -	Approved June 30, 1834.
Kirkpatrick, James -	To be released from liability as surety of J. J. Thompson.	23	1	Petition -	P. O. & P. R.					
Kirkpatrick, Keziah -	Compensation for revolutionary services of her husband.	24	2	Petition -	Revo. Claims.					
Kirkpatrick, Keziah -	Compensation for revolutionary services of her husband.	25	1	Petition -	-	-	-	-	Leave to withdraw petition.	
Kirkpatrick, Keziah -	Compensation for revolutionary services of her husband.	25	2	Petition -	Revo. Claims	-	-	-	Com. disch'd.	
Kitchens, James -	Correction of an error in the entry of lands.	23	1	H. bill -	Public Lands	Amendment -	-	347		
Kite, David - -	Right of pre-emption to a tract of land.	25	3	Petition -	Public Lands.					
Kizer, Daniel - -	For refunding of money paid by him for patent.	22	2	Petition -	Claims -	-	-	-	Com. disch'd; referred to Com. on Judiciary; com. discharged.	
Kizer, David - -	Losses sustained by him in consequence of a publication by permission of the Patent Office.	21	1	Petition -	Judiciary -	Adverse -	21			
Kleiss, Daniel - -	Compensation for services as armorer in the U. S. navy.	25	2	Petition -	Naval Affairs	-	-	-	Com. disch'd.	

[illegible]	the late General Kosciusko.	[illegible]	[illegible]	Petition -	Public Lands	-	-	-	Com. disch'd, and leave to withdraw.	
Knaggs, Peter W., alias Nondusheman.	Authority to sell land reserved to him by the treaty with Chippewa Indians.	24	1	Petition -	Indian Affairs	Adverse -	194	-	Committee discharged.	
Knapp, Gilbert -	Compensation for services as inspector of customs at Detroit.	25	2	Petition -	Claims -	-	-	-	Committee discharged.	
Knapp, Josiah - -	Indemnity for French spoliations prior to 1800.	22	1	Petition -	-	-	-	-	Laid on table.	
Knapp, T. S. - -	Paying him arrearages due on public works.	21	2	H. bill -	Roads & Canals	Amendment -	-	584	Passed -	Approved Mar. 9, 1831.
Knight, George J. -	Vessels impressed into the public service.	22	1	H. bill -	Claims -	Amendment -	-	99	Passed -	Approved May 26, 1832.
Knight, George J. -	Vessels impressed into the public service.	24	2	Petition -	Naval Affairs; disch'd, and to Claims.	Report and bill	65	120	Passed.	
Knight, George J. -	Vessels impressed into the public service.	25	2	Petition -	Claims -	Bill - -	-	195	Passed.	
Knight, George, widow of.	Compensation for the revolutionary services of her late husband.	22	2	Petition -	Claims.					
Knight, John - -	Commutation pay - -	21	2	H. bill -	Military Aff's	-	-	333	Com. disch'd; referred to Commit'e of Claims, and repor'd with amendment.	
Knight, John - -	Commutation pay - -	22	1	H. bill -	Claims -	Amendment -	-	130	Passed -	Approved June 15, 1832.
Knight, Joseph, representatives of.	Amount due him at the time of his death.	22	1	H. bill -	Pensions -	Amendment -	-	243	Passed -	Approved Jan. 28, 1832.
Knight, Joseph, widow of.	Amount due him at the time of his death.	22	2	H. bill -	Military Aff's	Amendment -	-	627	Passed -	Approved Feb. 20, 1833.
Knight, Simeon -	Settlement of his accounts as paymaster.	19	2	Petition -	Military Aff's	-	-	-	Committee discharged.	
Knight, Simeon -	Settlement of his accounts as paymaster.	20	1	Petition -	Claims.					
Knight, Simeon -	Settlement of his accounts as paymaster.	20	2	Petition -	Mil. Affairs -	-	-	-	Leave to withdraw papers.	
Knight, Simeon -	Settlement of his accounts as paymaster.	25	2	Petition -	Mil. Affairs -	-	-	-	Committee discharged.	

ALPHABETICAL LIST—Continued.

Claimant.	Nature or object of claim.	Congress.	Session.	How brought before the Senate.	Committee to which referred.	Nature of the report.	No. of report.	No. of bill.	How disposed of in the Senate.	Remarks.
Knight, Simeon -	Settlement of his accounts as paymaster.	25	3	Petition -	Mil. Affairs.					
Knight, Simeon -	Pension - - -	25	2	H. bill -	Pensions -	Adverse -	-	622		
Knight, Simeon -	Pension - - -	26	1	H. bill -	Pensions -	No amendm'nt	-	239	Postponed ind.	
Knight, William -	Pension - - -	20	2	Petition -	Pensions.					
Knipe, Joseph W. -	Pension - - -	25	2	H. bill -	Pensions -	Adverse -	-	462		
Knipe, Joseph W. -	Pension - - -	26	1	H. bill -	Pensions -	No amendm'nt	570	218	Postponed ind.	
Knott, Wilfred -	Pension - - -	25	2	H. bill -	Pensions -	Adverse -	-	625		
Knott, Wilfred -	Pension - - -	25	3	Petition -	Pensions -	Adverse -	-	-	Rejected.	
Knott, Wilfred -	Pension - - -	26	1	Petition -	Pensions -	-	-	-	Com. disch'gd.	
Knott, Wilfred -	Pension - - -	26	1	H. bill -	Pensions -	No amendm'nt	570	242	Postponed ind.	
Knowles, Ezekiel -	Pension - - -	21	1	H. bill -	Pensions -	Amendment -	-	72	Passed -	Approved May 20, 1830.
Knowles, Hazard -	Relieving him from his disability to receive a patent.	26	1	S. bill -	Patents and the Patent Office.	No amendm'nt	-	160	Passed.	
Knowles, Hazard -	Relieving him from his disability to receive a patent.	26	2	Petition -	Patents and the Patent Office.	-	-	-	Discharged.	
Knowles, Henry, sen. -	Compensation for a horse pressed into the public service.	24	1	H. bill -	Claims -	No amendm'nt	-	20	Passed -	Approved Feb. 17, 1836.
Knowles, Seth -	Debenture on rum exported -	17	2	Petition -	Finance -	-	-	-	Committee discharged; and leave to withdraw papers.	
Knowles, Seth -	Debenture on rum exported -	20	1	H. bill -	Finance -	No amendm'nt	-	152		
Knowlton, Thos., heirs of	Seven years' half-pay -	25	2	H. bill -	Revo. Claims	No amendm'nt	-	148		
Knox, Andrew -	Pre-emption right to land -	23	1	Petition -	Public Lands	Bill - -	-	36	Passed.	
Knox, Andrew -	Pre-emption right to land -	23	2	S. bill -	Public Lands	Amendment -	-	49	Passed.	
Knox, Andrew -	Pre-emption right to land -	24	1	S. bill -	Public Lands	Adverse -	-	-	Rejected.	
Knox, Andrew -	Pre-emption right to land -	24	2	Petition -	Public Lands	Bill - -	-	105	Passed -	Approved Feb. 3, 1837.
Knox, Andrew H. -	Confirmation of land title -	23	1	Petition -	Public Lands	-	-	-	Com. disch'gd.	
Knox county, Indiana, inhabitants of, (by	Property destroyed by United States troops.	15	1	Petition -			171			

	schooner while in service of the United States.									
Kohn, Daron, & Co. -	Reimbursement of duties on silk.	26	2	Petition -	Finance -	-	-	-	Discharged.	
Kolb, Jehu - -	Pension - - -	21	1	Petition -	Pensions.					
Koln, Samuel - -	Confirmation of his title to land.	15	1	Petition -	Public Lands	-	-	-	Committee discharged.	
Koo-na-noo-lus-kee, or Challenge, a Cherokee Indian.	Confirmation of his title to land reserved to him by treaty.	16	2	Petition -	Public Lands	Report and bill	102	-	Laid on table.	
Kramer, Elizabeth, widow of Balthazar Kramer, deceased.	Arrearages of pension due her late husband.	19	1	H. bill -	Pensions -	Amendment -	-	210		
Kramer, Elizabeth, widow of Balthazar Kramer, deceased, and the representatives of R. Taylor.	Pensions due said Kramer & Taylor.	19	2	Resolution	Pensions -	Bill - -	-	79	Passed -	Approved Mar. 2, 1827.
Kramer, Elizabeth, widow of Balthazar Kramer, deceased, and the representatives of R. Taylor.	Pensions due said Kramer & Taylor.	20	1	S. bill -	Pensions -	No amendm'nt	-	94	Laid on table.	
Kramer, Elizabeth, widow of Balthazar Kramer, deceased, and the representatives of R. Taylor.	Pensions due said Kramer & Taylor.	21	1	-	-	-	-	-	-	Leave to withdraw.
Kremer, Smith, & Varner.	Compensation for aid rendered the United States marshal in apprehending counterfeiters.	23	2	Resolution	Claims.					
Krepps, John - -	Compensation for work done on the Cumberland road.	25	2	H. bill -	Claims -	No amendm'nt	-	44	Passed -	Approved Mar. 7, 1838.
Kreigh, Philip -	Invalid pension - -	15	2	H. bill -	Pensions -	Amendment -	-	-	Passed -	Approved Mar. 3, 1819.
Krewson, Simeon -	Increase of pension - -	25	3	Petition -	Pensions -	-	-	-	Com. disch'gd.	
Krittman, Joseph -	Property taken away by the Senate of Hamburg.	15	2	Petition -	Claims -	-	-	-	Afterwards referred to Com. on For. Relations; and finally to Sec. of State.	

ALPHABETICAL LIST—Continued.

Claimant.	Nature or object of claim.	Congress.	Session.	How brought before the Senate.	Committee to which referred.	Nature of the report.	No. of report.	No. of bill.	How disposed of in the Senate.	Remarks.
Kurtz & Bowie, *et als*, owners of the ship Allegany and cargo.	(See Allegany.)									
Lacey, Daniel - -	Pension - - -	17	1	Petition -	Pensions -	–	–	–	Discharged.	
Lacey, Obed P. -	To change location of land -	25	2	S. bill -	Pr. L. Claims	Amendment -	–	38	Passed.	
Lacey, Obed P. -	To change location of land -	25	3	S. bill -	Pr. L. Claims	No amendm't	–	20	Passed.	
Lacey, Obed P. -	To change location of land -	26	1	S. bill -	Pr. L. Claims	No amendm't	–	49	Passed with amendments.	
Lacey, Obed P. -	To change location of land -	26	2	–	–	–	–	–	–	Leave to withdraw.
Lacey, John - -	Indemnification for losses in consequence of the non-fulfilment of a contract with the Navy Department.	25	2	Petition -	Claims -	–	–	–	Discharged -	Leave to withdraw.
Lachaise, Melanie, and others.	Confirmation of claims to land in Arkansas.	25	2	Petition -	Pr. L. Claims	Adverse -	301	-	Rejected.	
Lachance, Nich., heirs of, and others.	Payment of claims against the United States, with interest.	24	1	Petition -	Claims; discharged, and referred to Judiciary.	Favorable, and bill.	326	229	Laid on the table.	
Lachance, Nich., heirs of, and others.	Payment of claims against the United States, with interest.	24	2	S. bill -	Judiciary -	–	–	22	Passed.	
Lackin, William -	Invalid pension - -	15	2	H. bill -	Pensions -	Amendment -	–	–	Passed -	Approved Mar. 3, 1819.
Laclotte, Hyacinth -	Remission of duties on plate and engravings, representing battle of New Orleans, imported from France.	15	1	Petition -	Finance -	–	–	–	Discharged -	Leave to withdraw papers.
Lacon & Bates -	(See Bates & Lacon.)									
Lacoste, Peter - -	For loss of slaves taken away by the British during the late war.	15	2	Petition -	Claims -	Adverse -	–	–	Leave to withdraw petition.	MS. rep., Feb. 1, 1819.

	British when they invaded Louisiana.									
Lacoste, Augustin -	Confirmation of land title -	26	1	H. bill -	Pr. L. Claims	Amendment -	–	91	Passed -	Approved July 20, 1840.
Lacour, Nicholas, sen., heirs of.	Authority to locate a confirmed land claim.	22	1	Petition -	Public Lands	–	–	–	Committee discharged; referred to Com. on Pr. L. Claims.	
Lacourse, assignee of	Confirming his title to land -	22	1	H. bill -	Pr. L. Claims	Amendment -	–	425	Passed -	Approved June 25, 1832.
Lacroix, Hubert -	For house destroyed by the enemy.	21	1	H. bill -	Claims -	Amendment -	–	48	Passed -	Approved April 7, 1830.
Lacy, Thomas -	Land for revolutionary services.	19	2	Petition -	Public Lands	Adverse -	–	–	–	MS. rep., Jan. 29, 1827.
Lacy, Andrew - -	(See Catharine Cheike et al.)									
Lacy, John - -	Settlement of his accounts -	22	1	H. bill -	Claims -	Amendment -	–	213	Passed -	Approved June 28, 1832.
Ladieu, James - -	Pension - - -	24	1	Petition -	Pensions -	–	–	–	Discharged.	
Laducier, Jean B. -	(See Jacques Myotte.)									
Lafayette Academy -	Grant of land - -	20	1	Memorial	Public Lands	Bill - -	–	67	Passed -	Approved May 24, 1828.
Lafontaine, Fr., & Son, and their assignees.	For legalizing and confirming the Miami Indian grants.	23	1	Petition -	Indian Affairs	Bill - -	32	54	Passed -	Approved June 30, 1834.
Lagarde, Francis, att'y of James A. Watson.	For aid in obtaining redress for illegal seizure and detention of the brig Morgiana.	21	1	Petition -	Foreign Relations.	–	–	–	–	MS. rep., Mar. 24, 1830.
Laird, Rob't, executor of	Arrears of pension - -	25	2	H. bill -	Pensions -	Amendment -	–	593	Passed with amendment.	Approved July 7, 1838.
Lalande, Etienne -	Confirmation of title to land -	25	3	H. bill -	Pr. L. Claims	No amendm'nt	–	160	Passed -	Approved Mar. 3, 1839.
Lamb, John - -	Invalid pension - -	14	1	H. bill -	Pensions -	No amendm'nt	–	–	Passed -	Approved April 30, 1816.
Lambdin, Jonathan H.	For relief for not being able to obtain the benefit of the act of January 6, 1800, in regard to debtors, because of the absence of the judge.	18	1	Petition -	Judiciary -	Bill - -	–	91	Passed -	Approved April 22, 1824.
Lambert, Francis -	Compensation for services as surgeon in the army.	25	3	H. bill -	Claims -	Adverse -	–	598		
Lamme, Nathan, representatives of.	Commutation pay - -	25	2	H. bill -	Revo. Claims	Adverse -	–	354		
Lampkin, Mary -	Arrears of her husband's pension.	24	1	H. bill -	Pensions -	No amendm'nt	–	688	Passed -	Approved June 28, 1836.
Lanaux, Arnaud -	Confirmation of land title -	22	1	H. bill -	Pr. L. Claims	Amendment -	–	75	Passed -	Approved May 19, 1832.
Landerneau, John P., heirs of.	Confirmation of land claim -	21	1	H. bill -	Pr. L. Claims	Amendment -	–	30	Passed -	Approved Mar. 23, 1830.
Landier, Antoine -	Confirmation of land claim -	22	1	H. bill -	Pr. L. Claims	No amendm'nt	–	125	Passed -	Approved June 25, 1832.

ALPHABETICAL LIST—Continued.

Claimant.	Nature or object of claim.	Congress.	Session.	How brought before the Senate.	Committee to which referred.	Nature of the report.	No. of report.	No. of bill.	How disposed of in the Senate.	Remarks.
Landon, Joseph -	For property destroyed by enemy during late war.	15	2	Petition -	Claims -	-	-	-	Discharged.	
Landon, Elizabeth -	(See Anna Corry.)									
Landon, Chas., heirs of, and Sylvester Phelps.	Compensation for a house burnt in consequence of its occupation by United States troops during the late war.	25	3	H. bill -	Claims -	Adverse -	-	446		
Landon, Chas., heirs of, and Sylvester Phelps.	Compensation for a house burnt in consequence of its occupation by United States troops during the late war.	26	1	H. bill -	Claims -	No amendm'nt	359	45	Ind. postponed.	
Lane, Henry - -	For transportation of public money for deposite.	21	2	Petition -	Public Lands.					
Lane, John E. - -	Remission of duties on two chain cables imported by him.	25	2	Resolution	Finance -	Adverse -	261	-	Rejected.	
Lane, Rufus K. -	Invalid pension - -	25	3	Petition -	Pensions -	-	-	-	Discharged.	
Lane, Anderson, heirs of.	Confirmation of land title -	26	1	Petition -	Pr. L. Claims	Adverse -	191	-	Rep. agreed to.	
Lane, Rufus & Charles	Fishing bounty on a vessel wrecked whilst engaged in the cod fishery.	26	2	Petition -	Commerce -	Bill - -	-	224		
Lang, John - -	Arrears of pension - -	25	2	Petition -	Naval Affairs	-	-	-	Discharged.	
Lang, John - -	Arrears of pension - -	26	1	Memorial	Naval Affairs	-	-	-	Discharged.	
Langbourn, Wm., representatives of.	Commutation pay - -	25	2	H. bill -	Revo. Claims	Adverse -	-	439		
Langdon, Henry S. -	Remuneration for losses sustained by him, as navy agent, on Treasury notes.	18	1	Petition -	Claims.					
Langdon, Henry S. -	Remuneration for losses sustained by him, as navy agent, on Treasury notes.	18	2	Petition -	Claims.					

									L. Claims; discharged, & referred to Judiciary.	
Langley, Hezekiah -	Compensation for fitting up apartments for the circuit court of the District of Columbia.	18	1	Petition -	Dist. of Col. -	Bill - -	-	80	Rejected; reconsidered and passed.	Approved May 25, 1824.
Langston, William -	Pension - - -	15	2	Petition -	Pensions -	-	-	-	Discharged -	Leave to withdraw petition.
Langtree & O'Sullivan	Payment for printing the Madison Papers destroyed by fire.	26	1	Joint res.	Library -	-	251	10	Recommitted—reported with amendment.	
Langtree & O'Sullivan	Payment for printing the Madison Papers destroyed by fire.	26	2	Joint res.	Library -	-	-	60	Laid on the table.	
Langtry & Jenkins -	(See Jenkins & Langtry.)									
Langworthy, Asahel -	Indemnity for relinquishing land claim.	22	1	Petition -	Judiciary.					
Langworthy, Asahel -	Indemnity for relinquishing land claim.	22	2	Petition -	Judiciary -	-	-	-	-	Leave to withdraw petition and papers.
Languille, Francis B. -	For losses sustained during the late war by the invasion of the enemy.	15	2	Petition -	Claims -	Bill - -	-	57	Passed.	
Languille, Francis B. -	For losses sustained during the late war by the invasion of the enemy.	16	1	Petition -	Claims -	Bill - -	-	49	Passed.	
Languille, Francis B. -	For losses sustained during the late war by the invasion of the enemy.	16	2	H. bill -	Claims -	No amendm'nt	-	197	Passed -	Approved Mar. 2, 1821.
Lansing, Abraham -	Compensation for services as assistant in naval recruiting service, and as master's mate.	25	2	H. bill -	Claims -	No amendm'nt	-	42	Passed -	Approved Mar. 7, 1838.
Lantz, Daniel, heirs of	To be released from liability as surety.	25	2	Petition -	Claims, dis'd; Judiciary.	Adverse -	124	-	Rejected; leave to withdraw.	
Lanusse, Paul, and F. Bailly Blanchard.	For drawback withheld for having neglected to take the export oath within the prescribed time.	16	2	Petition -	Finance -	Adverse -	55	-	Rejected.	

ALPHABETICAL LIST—Continued.

Claimant.	Nature or object of claim.	Congress.	Session.	How brought before the Senate.	Committee to which referred.	Nature of the report.	No. of report.	No. of bill.	How disposed of in the Senate.	Remarks.
Lanusse, Paul, and F. Bailly Blanchard.	For drawback withheld for having neglected to take the export oath within the prescribed time.	17	1	Petition	Finance	Adverse	7 & 72	–	Recommitted; reported adversely, and ordered to lie on the table.	
Larche, Francis	Compensation for a negro man impressed into the service and killed, during the invasion of Louisiana.	17	1	Petition	Claims	–	–	–	Committee discharged.	
Larche, Francis	Compensation for a negro man impressed into the service and killed, during the invasion of Louisiana.	18	1	Petition	Claims.					
Larche, Francis	Compensation for a negro man impressed into the service and killed, during the invasion of Louisiana.	18	2	Petition	Claims	Bill	–	–	Ordered to lie on the table.	
Larche, Francis	Compensation for a negro man impressed into the service and killed, during the invasion of Louisiana.	19	1	Petition	Claims	Bill	–	36	–	Manuscript report, January 31, 1826.
Larche, Francis	Compensation for a negro man impressed into the service and killed, during the invasion of Louisiana.	19	2	Petition	Claims	Bill	–	21	Passed	Manuscript report, December 20, 1826.
Larche, Francis	Compensation for a negro man impressed into the service and killed, during the invasion of Louisiana.	20	1	Petition	Claims	Bill	–	37	Passed	Manuscript report, December 31, 1827.

	and killed, during the invasion of Louisiana.									
Larche, Francis -	Compensation for a negro man impressed into the service and killed, during the invasion of Louisiana.	21	2	S. bill -	Claims -	Amendment -	-	53	Passed.	
Larkins, Peter - -	Pension - - -	16	1	Petition -	Pensions -	Adverse -	41	-	Leave to withdraw papers.	
Larochelle, alias Joseph Sorin.	Confirmation of land title -	24	1	S. bill -	Pr. L. Claims	No amendm'nt	-	47	Passed -	Approved July 2, 1836.
Larrabee, Charles -	Remuneration for losses sustained while in the military service.	16	2	Petition -	Claims -	Adverse -	22	-	Leave to withdraw papers.	
Larrabee, Charles -	Pension - - -	19	1	Petition -	Pensions -	-	-	-	Com. disch'd, and leave to withdraw petition and papers.	
Larrabee, Charles -	Increase of pension - -	20	2	Petition -	Pensions.					
Larrabee, Charles -	Increase of pension - -	21	1	Petition -	Pensions -	Bill - -	-	32	Passed, (manuscript rep't, January 5, 1830.)	Approved Apr. 2, 1830.
Larrabee, Charles -	Increase of pension - -	24	2	Petition -	Pensions -	-	-	-	Committee discharged.	
Larrabee, John S., and others.	For relief as sureties of Walter Sheldon.	17	1	Petition -	Claims -	Adverse -	69	-	Ordered to lie on the table.	
Larrabee, John S., and others.	For relief as sureties of Walter Sheldon.	17	2	Petition -	Claims.					
Larrabee, John S., and others.	For relief as sureties of Walter Sheldon.	22	1	Petition -	Claims -	-	-	-	Committee discharged.	
Larrabee, John S., and others.	For relief as sureties of Walter Sheldon.	22	2	Resolution	Judiciary -	Bill - -	84	129		
Larrabee, John S., and others.	For relief as sureties of Walter Sheldon.	23	1	S. bill -	Judiciary -	No amendm'nt	38	23	Passed -	Approved June 30, 1834.
Larrabee, John S., and others.	For relief as sureties of Walter Sheldon.	25	3	-	-	-	-	-	Leave to withdraw.	
Larrabee, John S., and others.	For relief as sureties of Walter Sheldon.	26	1	Petition -	Claims -	Adverse -	179	-	Rep't agreed to.	
Larrimore, Benjamin -	For authority to exchange land	22	2	Petition -	Public Lands.					

ALPHABETICAL LIST—Continued.

Claimant.	Nature or object of claim.	Congress.	Session.	How brought before the Senate.	Committee to which referred.	Nature of the report.	No. of report.	No. of bill.	How disposed of in the Senate.	Remarks.
Lasala, John B.	Repayment of duties on cigars destroyed by fire while in custody of the United States officers.	25	3	H. bill	Finance	Adverse	–	228		
Lasselle, Francis, and others.	For services as Michigan volunteers.	23	2	H. bill	Military Aff's	Amendment	–	236	Passed	Approved Jan. 27, 1835.
Lassel, Hyacinth	For issue of a land certificate	26	1	H. bill	Pr. L. Claims	–	–	97	Com. disch'd; petition refer'd to Com. on Indian Affairs; reported with amendments, and passed with amendments.	Approved July 21, 1840.
Lassize, John de, and others.	Property destroyed by the enemy.	14	1	Petition	Military Aff's	Adverse	43	–	Rejected.	
Latham, James, representatives of.	Change location of land warrant.	23	1	H. bill	Public Lands	Amendment	–	481	Passed with amendment.	Approved June 30, 1834.
Latham, James, representatives of.	Change location of land warrant.	23	2	S. bill	Public Lands	Amendment	–	165		
Latham, James, representatives of.	Change location of land warrant.	23	2	H. bill	Public Lands	Amendment	–	595		
Latham, James, representatives of.	Change location of land warrant.	25	2	S. bill	Public Lands	No amendm't	–	289	Passed.	
Latham, Thomas	For release from a judgment	26	1	H. bill	Finance	No amendm't	–	262	Passed with amendments.	Approved July 20, 1840.
Lathram, John	To be restored to the pension roll.	25	2	H. bill	Pensions	–	–	586		
Lathram, John	To be restored to the pension roll.	25	3	H. bill	Pensions	Adverse	–	950		

La Tourette, John -	Refunding of money overpaid for land.	24	1	S. bill -	Finance -	No amendm't	-	78	Passed -	Approved July 2, 1836.
Laub, Conrad, representatives of.	Equitable settlement of his accounts as collector of internal revenue.	16	1	H. bill -	Finance -	Amendment -	-	144	Passed with amendments.	Approved May 15, 1820.
Laub, John - -	Compensation for services as acting Comptroller.	24	2	Petition -	Claims -	-	-	-	Committee discharged.	
Laurendine, Edward -	(See Joshua Kennedy.)									
Laurens, John, representatives of.	Compensation as minister to France.	14	2	Petition -	Claims -	-	-	-	Committee discharged.	
Laurens, John, representatives of.	Compensation as minister to France.	15	1	Petition -	Claims -	Favorable -	177	-	Bill postponed till after the close of the session, and leave to withdraw papers.	
Laurens, John, representatives of.	Compensation as minister to France.	17	1	Petition -	Foreign Rel's; disch'd, and to Claims.	Adverse -	-	-	Committee discharged.	
Laurens, John, representatives of.	Compensation as minister to France.	18	1	Petition -	Foreign Rel's	Bill and rep't	9	-	Post'd indef., and leave to withdraw.	
Laurens, John, representatives of.	Compensation as minister to France.	23	2	Petition -	Revo. Claims	Bill and rep't	52	100	Passed.	
Laurens, John, representatives of.	Revolutionary services -	21	2	H. bill -	Military Aff's	Amendment -	-	310		
Laurens, John, representatives of.	Revolutionary services -	22	1	Petition -	Military Aff's	Bill - -	-	40	Passed -	Approved July 14, 1832.
Laurie, Ann Eliza -	Arrearages of pension due her father.	25	2	Memorial	Naval Affairs	-	-	-	Com. disch'gd.	
Laurie, Ann Eliza -	Arrearages of pension due her father.	26	1	Memorial	Naval Affairs	Adverse -	92	-	Report agreed to.	
Lauriston and others -	(See C. J. Dupont.)									
Laval, Jacint - -	Relief in the settlement of his accounts, his vouchers having been destroyed by fire.	14	2	Petition -	Claims -	Bill - -	-	-	Passed -	Approved Feb. 22, 1817.
Laval, John - -	(See Boggs, Thompson, and others.)									
Laventure, Francis -	Confirmation of title to land -	25	3	S. bill -	Pr. L. Claims	No amendm'nt and report.	76	163		

ALPHABETICAL LIST—Continued.

Claimant.	Nature or object of claim.	Congress.	Session.	How brought before the Senate.	Committee to which referred.	Nature of the report.	No. of report.	No. of bill.	How disposed of in the Senate.	Remarks.
Le Carpentier, Joseph -	For drawback on merchandise exported in 1828.	19	1	H. bill -	Finance -	Amendment -	-	247		
Le Carpentier, Joseph -	For drawback on merchandise exported in 1828.	19	2	H. bill -	Commerce -	Amendment -	-	323	Passed -	Approved Mar. 3, 1827.
Leckie & Wallis -	(See J. D. Hayden, sureties of.)									
Lecompte, John B. -	Confirmation of land title -	26	1	S. bill -	Pr. L. Claims	No amendm'nt	294	279	Passed.	
Lecompte, John B. -	Confirmation of land title -	26	2	S. bill -	Pr. L. Claims	No amendm'nt	-	122	Passed.	
Lecraft, Benjamin, and F. Pigot.	To be released from liability as surety of J. Manning.	24	2	Petition -	Finance -	Bill - -	-	234		
Lecraft, Benjamin, and F. Pigot.	To be released from liability as surety of J. Manning.	25	2	Petition -	Finance -	Bill - -	-	148	Passed.	
Lecraft, Benjamin, and F. Pigot.	To be released from liability as surety of J. Manning.	25	3	Petition -	Finance -	Bill - -	-	76	Passed -	Approved Feb. 6, 1839.
Ledoux, Jean P., widow of.	Confirmation of land title -	23	1	H. bill -	Pr. L. Claims	Amendment -	-	120	Passed -	Approved June 28, 1834.
Ledman, William -	Revolutionary pension -	21	2	H. bill -	Pensions -	No amendm'nt	-	490		
Ledman, William -	Invalid pension - -	22	1	H. bill -	Pensions -	No amendm'nt	-	344		
Ledman, William -	Invalid pension - -	22	2	H. bill -	Pensions -	Amendment -	-	626	Passed -	Approved Mar. 2, 1833.
Ledyard, Isaac, heirs of	Commutation pay - -	22	2	H. bill -	Revo. Claims	Amendment -	-	694	Passed -	Approved Mar. 2, 1833.
Lee, Henry - -	That goods imported by him in a British ship, subsequent to the new tariff law, may not be charged with higher duties than if imported in an American.	14	2	H. bill -	Finance -	No amendm'nt	-	116	Passed -	Approved Mar. 3, 1817.
Lee, Henry - -	Repayment of duties on goods lost at sea.	17	1	H. bill -	Finance -	No amendm'nt	-	179	Postp'nd indefinitely; reconsidered & passed.	Approved May 7, 1822.
Lee, Henry - -	To be released from a judgment against him as surety for John Ricaud.	24	2	H. bill -	Mil. Affairs -	No amendm'nt	-	265	Passed -	Approved Mar. 3, 1837.

	services as commissioner of claims.									
Lee, Richard Bland -	Additional compensation for services as commissioner of claims.	15	2	Petition -	Claims -	Adverse -	-	-	Rejected -	MS. rep., Jan. 13, 1819.
Lee, Jacob - -	Pension - - -	22	2	Petition -	Pensions -	Adverse -	-	-	-	MS. rep., Jan. 10, 1833.
Lee, William - -	Pension - - -	19	1	Petition -	Pensions -	-	-	-	Committee discharged.	
Lee, William - -	Pension - - -	19	2	Petition -	Pensions.					
Lee, William - -	Pension - - -	20	1	Petition -	Pensions -	-	-	-	Com. disch'gd; and referred to Secretary of War.	
Lee, William - -	Pension - - -	22	1	-	-	-	-	-	Leave to withdraw petition and papers.	
Lee, Edward - -	For bread furnished U. States troops during the last war.	19	1	H. bill -	Naval Affairs	Amendment -	-	148		
Lee, Edward - -	For bread furnished U. States troops during the last war.	19	2	H. bill -	Naval Affairs	Amendment -	-	287	Passed -	Approved Dec. 29, 1827.
Lee, Edward - -	For bread furnished U. States troops during the last war.	21	2	H. bill -	Claims -	Amendment -	-	269		
Lee, Edward - -	For bread furnished U. States troops during the last war.	22	1	H. bill -	Claims -	Amendment -	-	7	Passed -	Approved Mar. 7, 1839.
Lee, Richard H. -	For refunding a fine - -	23	2	H. bill -	Finance -	Amendment -	-	288		
Lee, James, and others	That the duties paid on goods burnt in New York, in December, 1835, may be refunded.	24	2	Petition -	Finance -	-	-	-	-	(See New York.)
Lee, Roswell, representatives of.	Compensation for services as inspector of arms.	25	2	H. bill -	Claims -	No amendm't	-	29	Postponed ind.	
Lee, George W. -	Additional salary as clerk in a navy yard.	24	2	Petition -	Naval Affairs.					
Lee, George W. -	Additional salary as clerk in a navy yard.	25	2	Petition -	Naval Affairs	-	-	-	Discharged.	
Leech, William, and others.	For taking account of manufactures in South Carolina.	14	1	H. bill -	Select -	Amendments	-	103	Passed -	Approved Ap'l 27, 1816.
Lefebvre, Joseph -	For losses sustained during the late war, by invasion of the enemy.	15	2	Petition -	Claims -	Adverse; recommit'd with instruct'ns, and a bill reported.	93	85	Passed.	

ALPHABETICAL LIST—Continued.

Claimant.	Nature or object of claim.	Congress.	Session.	How brought before the Senate.	Committee to which referred.	Nature of the report.	No. of report.	No. of bill.	How disposed of in the Senate.	Remarks.
Lefebvre, Joseph -	For losses sustained during the late war, by invasion of the enemy.	16	1	Petition -	Claims -	Adverse; recommit'd with instruct'ns, and a bill reported.	68	56	Passed.	
Lefebvre, Etienne -	For cattle lost in consequence of a military order.	26	1	Petition -	Claims -	-	-	-	Committee discharged.	
Lefebvre, Cyprian -	Confirming land title -	22	1	H. bill -	Pr. L. Claims	No amendm'nt	-	125	Passed -	Approved June 25, 1832.
Lefebvre, Jean E. -	(See Jean B. Comeau.)									
Lefever, William -	To be restored to the pension-roll.	25	2	Petition -	Pensions -	-	-	-	Committee discharged.	
Lefever, William -	To be restored to the pension-roll.	25	3	S. bill -	Pensions -	Adverse -	-	140		
Lefever, William -	To be restored to the pension-roll.	26	1	S. bill -	Pensions -	No amendm'nt	233	104	Ind. postponed.	
Lefevre, Menard -	Pension - - - -	21	2	H. bill -	Pensions -	Amendment -	-	499		
Lefferts, Esther -	Payment of balance due her husband as paymaster in the army of the Revolution.	26	1	Petition -	Revo. Claims.					
Lefferts, Esther -	Payment of balance due her husband as paymaster in the army of the Revolution.	26	2	Petition -	Revo. Claims.					
Leframbois, Joseph -	Compensation for house destroyed by fire.	24	1	Petition -	Indian Affairs	Adverse -	261	-	Rejected.	
Leframbois, Joseph, and his wife.	(See Gurdon S. Hubbard and others.)									
Leftwick, Joel - -	Increase of pension - -	25	3	Petition -	Pensions -	-	-	-	Discharged.	
Leftwick, Joel - -	Increase of pension - -	26	1	Petition -	Pensions -	Adverse -	-	-	-	MS. rep. Mar. 23, 1840.
Legendre, Baptiste, heirs of.	Confirmation of land claim -	21	1	H. bill -	Public Lands	Amendments	-	107	Passed -	Approved May 26, 1830.
Leglise, Pierre -	Confirmation of his title to a tract of land.	20	1	Petition -	Public Lands.					
Leglise, Pierre -	Confirmation of his title to a tract of land.	20	2	Petition -	Pr. L. Claims	Bill - -	-	75	Passed -	MS. rep. Jan. 29, 1829.

[illegible]	[illegible] of his title to a tract of land.	29	1	Petition -	Public Lands	Bill - -	-	115	Passed -	Approved July 12, 1832.
Legon, Joseph -	Increase of pension - -	16	1	Petition -	Pensions.					
Leighton, Hannah -	Pension for her husband's having been killed at the battle of Concordia in 1775.	25	2	Petition -	Pensions -	Bill - -	-	231	Passed.	
Leighton, Hannah -	Pension for her husband's having been killed at the battle of Concordia in 1775.	25	3	Petition -	Pensions -	Bill - -	-	165	Passed.	
Leighton, Hannah -	Pension for her husband's having been killed at the battle of Concordia in 1775.	26	1	S. bill -	Pensions -	No amendm'nt	-	118	Passed.	
Leighton, Hannah -	Pension for her husband's having been killed at the battle of Concordia in 1775.	26	2	Petition -	Pensions -	Bill - -	-	69	Passed -	Approved Mar. 2, 1841.
Leeper, Thomas -	Payment for certain loan office certificates.	16	1	Petition -	Claims -	Bill - -	-	93	Passed -	Approved May 15, 1820.
Leitch, Andrew, heirs of.	Commutation pay, with interest.	22	1	Petition -	Claims.					
Leitch, Andrew, heirs of.	Commutation pay, with interest.	23	1	Petition -	Revo. Claims.					
Leitch, Andrew, heirs of.	Commutation pay, with interest.	23	2	Petition -	Revo. Claims	-	-	-	Com. disch'gd.	
Leitch, Andrew, heirs of.	Commutation pay, with interest.	24	1	Petition -	Revo. Claims	Bill - -	407			
Leitch, Andrew, heirs of.	Commutation pay, with interest.	24	2	Petition -	Revo. Claims	-	-	-	Com. disch'gd; and reconsidered.	
Leitch, Andrew, heirs of.	Commutation pay, with interest.	25	2	Petition -	Revo. Claims	Bill - -	-	185	Laid on table.	
Leitch, Margaret -	(See rep's of Col. Wm Bond and Col. Wm. Douglass.)									
Leitensdorfer, John E. -	Compensation for military services and sacrifices.	23	2	Petition -	Mili. Affairs -	Bill - -	14	41	Passed -	Approved Feb. 6, 1835.
Lemaitre, John B. -	Repayment of an export bond paid by him.	16	2	Petition -	Finance.					
Lemaitre, John B., and others.	Remission of duties on certain playing cards.	20	1	H. bill -	Finance -	Amendments -	-	174		
Lemaitre, John B., and others.	Remission of duties on certain playing cards.	20	2	H. bill -	Finance -	Amendments -	-	305	Passed -	Approved Jan. 6, 1829.
Lemaitre, John B., and others.	Remission of duties on certain playing cards.	22	1	H. bill -	Finance -	No amendm'nt	-	2	Passed -	Approved Jan. 18, 1832.

ALPHABETICAL LIST—Continued.

Claimant.	Nature or object of claim.	Congress.	Session.	How brought before the Senate.	Committee to which referred.	Nature of the report.	No. of report.	No. of bill.	How disposed of in the Senate.	Remarks.
Lemire, Joachim, representatives of.	Confirmation of their title to a tract of land.	25	2	Resolution	Pr. L. Claims.					
Lemon, John - -	Pension - - -	21	1	H. bill -	Pensions -	Amendment -	-	72	Passed -	Approved May 20, 1830.
Lemon, Polly - -	To change entry of land -	25	3	H. bill -	Pr. L. Claims	No amendm'nt	-	294	Passed -	Approved Mar. 3, 1839.
Le Mountain, Henry -	Pension - - -	23	1	Resolution	Pensions -	-	-	-	Com. disch'gd; and leave to withdraw papers.	
L'Enfant, Peter C. -	Compensation for services in surveying the city of Washington.	18	1	Petition -	Dist. of Col. -	-	-	-	Discharged, & referred to Committee of Claims.	
Lenox, Jas., and others	Debentures for payment of drawbacks of duties on goods exported to New Orleans.	18	2	H. bill -	Finance -	Amendments	-	232	Passed -	Approved Mar. 3, 1825.
Lent, James W., jr. -	For the settlement of his accounts.	19	1	H. bill -	Claims -	-	-	218		
Lent, James W., jr. -	For the settlement of his accounts.	19	2	Petition -	Claims -	Bill - -	-	44	Passed -	Approved Feb. 8, 1827.
Lent, John - -	Pension - - -	24	1	H. bill -	Pensions -	No amendm'nt	-	380	Passed -	Approved June 28, 1836.
Leonard, Charles, and others.	Compensation under contract for furnishing arms to the United States.	15	2	H. bill -	Claims -	No amendm'nt	-	155	Passed -	Approved Feb. 20, 1819.
Leonard, Lot, and others	Pensions - - -	24	1	H. bill -	Pensions -	No amendm'nt	-	452	Passed -	Approved June 28, 1836.
Leonard, J. - -	Indemnity for French spoliations prior to 1800.	20	1	Petition -	Select.					
Leonard & Black -	Confirmation of title to land -	22	1	H. bill -	Pr. L. Claims	Amendment -	-	141	Passed -	Approved July 14, 1832.
Leonard, Joseph, widow of.	Payment of arrearages due her late husband.	24	1	Petition -	Revo. Claims	Adverse -	145	-	Rejected.	
Leroy, Louis - -	Remission of additional duties	21	1	Petition -	Finance					

	imposed on a quantity of molasses.	22	1	Petition -	Finance.					
Leroy, Louis - -	Remission of additional duties imposed on a quantity of molasses.	23	1	-	-	-	-	-	-	Leave to withdraw papers.
Leroy, Louis - -	Remission of additional duties imposed on a quantity of molasses.	24	2	Petition -	Finance -	Adverse.				
Lesieur, Firman -	To enter land in lieu of that purchased from the U. States, the title to which is contested.	18	1	Petition -	Public Lands	Bill - -	-	12	Passed -	Approved May 5, 1821.
Leslie, Benjamin -	Pension - - - -	23	2	H. bill -	Pensions -	Amendment -	-	428	Passed -	Approved Mar. 3, 1835.
Lester, Elihu - -	Pension - - - -	14	2	H. bill -	Pensions -	Amendment -	-	-	Passed -	Approved Mar. 3, 1817.
Lester, Ebenezer A. -	For the payment, with interest, of a balance due him for steam-engine.	25	2	H. bill -	Claims -	Adverse -	-	17	Ind. postponed.	
Lester, Ebenezer A. -	For the payment, with interest, of a balance due him for steam-engine.	25	3	H. bill -	Claims -	Adverse -	-	1052		
Lester, Ebenezer A. -	For the payment, with interest, of a balance due him for steam-engine.	26	1	H. bill -	Claims -	No amendm'nt	452	28	Ind. postponed	
Levely, Henry -	Arrears of pension - -	21	1	Petition -	Naval Affairs	-	-	-	-	MS. rep., April 6, 1830.
Levely, Henry -	Arrears of pension - -	21	2	-	-	-	-	-	-	Leave to withdraw petition and papers.
Levely, Henry -	Arrears of pension - -	22	1	Petition -	Naval Affairs.					
Levely, Henry -	Arrears of pension - -	22	2	Petition -	Naval Affairs	Adverse -	-	-	-	MS. rep., Jan. 17, 1833.
Levely, Henry -	Arrears of pension - -	23	1	Petition -	Naval Affairs	-	-	-	Discharged.	
Levely, Henry -	Arrears of pension - -	24	1	-	-	-	-	-	-	Leave to withdraw petition and papers.
Le Vice, Francis -	(See Gurdon S. Hubbard and others.)									
Levie, Alexander -	For arrearages as a soldier in the revolutionary army.	15	1	Petition -	Pensions -	Adverse -	155	-	Recommitted, reported, and leave to withdraw.	
Levins, James -	Compensation for capturing the enemy.	14	1	H. bill and petition.	Naval Affairs	No amendm'nt	-	53	Passed -	Approved April 27, 1816.
Levy, Nathan - -	Repayment of certain moneys collected by him as consul, and paid into the Treasury, and since recovered from him by judgment of court.	25	2	H. bill -	Commerce -	No amendm'nt	-	103	Laid on the table.	

ALPHABETICAL LIST—Continued.

Claimant.	Nature or object of claim.	Congress.	Session.	How brought before the Senate.	Committee to which referred.	Nature of the report.	No. of report.	No. of bill.	How disposed of in the Senate.	Remarks.
Levy, Nathan - -	Repayment of certain moneys collected by him as consul, and paid into the Treasury, and since recovered from him by judgment of court.	26	1	H. bill -	Commerce -	No amendm'nt	-	59	Passed -	Approved May 2, 1840.
Lewis, Moses - -	Release from imprisonment under a judgment by United States.	14	1	H. bill -	Select -	No amendm'nt	-	-	Passed -	Approved April 26, 1816.
Lewis, Winslow and Henry.	Repayment of money deposited with M. M. Noah, consul at Tunis, and used by him to ransom prisoners.	15	1	H. bill -	Claims -	Amendment -	-	9	Recom'ted with instructions; reported with further amendment, & passed as amended.	Approved Jan. 22, 1819.
Lewis, Winslow -	Compensation for rebuilding a light-house.	25	3	H. bill -	Commerce -	No amendm'nt	-	396	Passed -	Approved Mar. 3, 1839.
Lewis, William B. -	Equitable settlement of his accounts as deputy quartermaster.	15	2	H. bill -	Claims -	No amendm'nt	-	103	Passed -	Approved Jan. 8, 1819.
Lewis, Jonah, and Jas. Bircham.	For duplicate bounty land warrants, in lieu of others supposed to be lost.	17	1	H. bill -	Mil. Affairs -	No amendm'nt	-	89	Passed -	Approved May 7, 1822.
Lewis, Edwin - -	Right of pre-emption to a tract of land.	17	1	Petition -	Public Lands.					
Lewis, Edwin - -	Right of pre-emption to a tract of land.	18	2	Petition -	Public Lands.					
Lewis, Edwin - -	Right of pre-emption to a tract of land.	21	1	Petition -	Pr. L. Claims.					
Lewis, John F. -	Remission of duties on cotton matting.	21	1	Memorial	Finance.					
Lewis, John F. -	Remission of duties on cotton	21	2	Memorial	Finance.					

Lewis, John F. -	Remission of duties on cotton matting.	22	1	Memorial	Finance -	Bill - -	38	84	Passed.	
Lewis, John F. -	Remission of duties on cotton matting.	23	2	Petition -	Finance -	-	-	-	Discharged.	
Lewis, John F. -	Remission of duties on cotton matting.	24	1	Petition & H. bill.	Finance -	No amendm't	-	135	Passed -	Approved June 28, 1836.
Lewis, J. O. - -	Remuneration for painting Indian chiefs, by order of United States officer.	26	2	Petition -	Indian Affairs	-	-	-	Discharged.	
Lewis, Thomas, executor of.	Release from liability as surety	19	1	H. bill -	Judiciary -	Amendment -	-	44	Passed -	Approved May 13, 1826.
Lewis, Daniel - -	Payment for property used by United States troops during the last war.	20	1	Petition -	Claims.					
Lewis, Meriwether, representatives of.	Authority to locate remainder of a land warrant.	20	1	H. bill -	Public Lands	Amendment -	-	282	Passed -	Approved May 23, 1828.
Lewis, Michael -	Compensation for services as pilot.	21	1	H. bill -	Naval Affairs	Amendment -	-	156	Passed -	Approved May 28, 1830.
Lewis, David M., and others.	Indemnity for losses on the Niagara frontier.	21	1	Petition -	Claims.					
Lewis, David M., and others.	Indemnity for losses on the Niagara frontier.	22	2	Petition -	Claims.					
Lewis, A. J., and others	Remission of duties - -	21	2	Memorial	Finance.					
Lewis, A. J., and others	Remission of duties - -	22	1	Memorial	Finance.					
Lewis, Samuel, jr. -	For services rendered by his son as clerk.	22	1	Memorial	Claims -	Bill - -	-	87	Passed.	
Lewis, Samuel, jr. -	For services rendered by his son as clerk.	22	2	-	-	-	-	-	-	Leave to withdraw petition and papers.
Lewis, Samuel, jr. -	For services rendered by his son as clerk.	23	1	Memorial	Claims -	Adverse -	-	-	-	Leave to withdraw petition and papers.
Lewis, Robert - -	For issue of land scrip -	25	2	Resolution	Public Lands.					
Lewis, H. H. & W. T.	For loss of horses in public service.	23	1	Petition -	Claims.					
Lewis, H. H. & W. T.	For loss of horses in public service.	24	1	Petition -	Claims -	Adverse -	282	-	Rejected.	
Lewis, H. H. & W. T.	For loss of horses in public service.	25	2	Petition -	Claims -	-	-	-	Discharged.	
Lewis, H. H. & W. T.	For loss of horses in public service.	25	3	Resolution	Mil. Affairs -	-	-	-	Discharged.	

ALPHABETICAL LIST—Continued.

Claimant.	Nature or object of claim.	Congress.	Session.	How brought before the Senate.	Committee to which referred.	Nature of the report.	No. of report.	No. of bill.	How disposed of in the Senate.	Remarks.
Lewis, H. H. & W. T.	For loss of horses in public service.	26	1	Resolution	Mil. Affairs -	-	606	-	Committee discharged; referred to Com. of Claims; adverse report; laid on table.	
Lewis, William, heirs of	Commutation pay - -	25	2	H. bill -	Revo. Claims	Adverse -	-	821		
Libbey, William -	To be restored to the pension-roll.	19	1	Petition -	Pensions.					
Libbey, Nathaniel -	Pension - - -	22	1	Petition -	Pensions.					
Libby, Josiah -	Compensation for revolutionary services and sacrifices.	22	1	Petition -	Pensions.					
"Liberator," brig -	Issuing a register to her -	20	1	H. bill -	Finance -	No amendm'nt	-	-	Passed -	Approved Mar. 10, 1828.
"Liberator," brig -	Refunding excess of duties paid on cargo.	22	1	H. bill -	Finance -	Amendment -	-	113	Passed -	Approved July 14, 1832.
"Liberator," brig -	Refunding excess of tonnage duties.	23	1	H. bill -	Finance -	Amendment -	-	107	Passed -	Approved June 30, 1834.
Lightner, Henry -	Damages to be released upon payment of debt, costs, &c.	18	1	H. bill -	P. Of. & P. R.	No amendm'nt	-	134	Passed -	Approved May 17, 1824.
Lilly, Isaac - -	Indemnity for the illegal seizure of a vessel.	21	1	Petition -	P. Of. & P. R.	Adverse -	-	-	-	MS. rep., Jan. 18, 1830.
Lilly, Isaac - -	Indemnity for the illegal seizure of a vessel.	22	1	-	-	-	-	-	Leave to withdraw.	
Lilly, Isaac - -	Indemnity for the illegal seizure of a vessel.	26	1	Petition -	Claims -	-	-	-	Committee discharged.	
Lilly, Isaac - -	Repayment of forfeiture incurred by him.	25	3	H. bill -	Commerce -	No amendm'nt	-	825	Passed -	Approved Mar. 3, 1839.
"Lilly," owners of schooner.	(See Gilbert A. Smith and others.)									
Lincecum, Genland -	(See Wm. D. King and others.)									
Lynch, George -	Pension - - -	19	1	Petition -	Pensions -	-	-	-	Com. disch'gd.	
Lincoln [illegible] and	Settlement of their accounts -	18	1	Petition -	Claims -	Bill -	-	70	Passed -	Approved May 5, 1824.

Lincoln, Samuel B., administrator of.	For damages sustained by the non-fulfilment of a contract.	22	1	H. bill	Claims	–	–	30		
Lincoln, Samuel B., administrator of.	For damages sustained by the non-fulfilment of a contract.	23	1	H. bill	Claims	Amendment	–	17	Passed	Approved June 27, 1834; (no law to be found.)
Lincoln, Elijah	Grant of military bounty land	23	1	H. bill	Pr. L. Claims	Amendment	–	65	Passed	Approved June 28, 1834.
Lincoln, John H.	Pension	25	2	H. bill	Pensions	Adverse	–	725		
Lincoln, John H.	Pension	26	1	H. bill	Pensions	No amendm'nt	573	196	Ind. postponed.	
Lindley, Joseph, executor of.	Indemnity for French spoliations prior to 1800.	22	1	Petition	–	–	–	–	Laid on table.	
Lindsay, Thomas	Confirmation of land claim	20	2	Petition	Public Lands.					
Lindsay, J. J. M.	(See William Adams and J. Lindsay.)									
Lindsey, William	Pension	21	2	Docum'nts	Pensions.					
Lindsey, John, heirs of	Arrears of pension	26	1	H. bill	Pensions	Adverse	–	151	Ind. postponed.	
Lining, Polly, executor of Charles.	To be relieved from judgment against him.	25	3	H. bill	Judiciary	No amendm'nt	–	374	Passed	Approved Mar. 3, 1839.
Link, Absalom	Confirmation of land title	26	2	Petition	Pr. L. Claims.					
Linn, Mary	Pension	26	1	Petition	Pensions	Adverse	360	–	Report agreed to.	
Linn, Joseph	Pension	22	2	H. bill	Pensions	Amendment	–	626	Passed	Approved Mar. 2, 1833.
Linsey, Morris, executors of.	Compensation for blacksmith's work for Tennessee volunteers.	18	1	Petition	Mil. Affairs	Bill	34	47	Passed	Approved May 5, 1824.
Linton, John	Confirmation of their title to lot of ground.	15	2	Petition.						
Lipincott & Co., J. & W.	For injury sustained by seizure of teas.	22	1	Memorial	Commerce	Bill	–	172	–	Approved July 14, 1832.
Lipscomb, Lucy M.	Repayment of money erroneously deposited with the United States.	20	2	S. bill	Finance	Amendment	–	89		
Lipscomb, Lucy M.	Repayment of money erroneously deposited with the United States.	21	1	Docum'nts	Finance	Bill	–	59	Passed	Approved May 26, 1830.
Lipscomb, Jesse, and John Lutz.	Indemnification for the loss of money occasioned by the admission into the post office at Baltimore of an unauthorized person.	25	2	Petition	P. Of. & P. R.	Adverse	–	–	Laid on the table.	
Litt, Absalom	Authority to change erroneous entry of land.	15	2	Petition	Public Lands.					
Little, Denton, & Co.	Repayment of duties illegally exacted.	16	1	H. bill	Commerce and Manufactures.	No amendm'nt	–	3	Passed	Approved Feb. 18, 1820.

ALPHABETICAL LIST—Continued.

Claimant.	Nature or object of claim.	Congress.	Session.	How brought before the Senate.	Committee to which referred.	Nature of the report.	No. of report.	No. of bill.	How disposed of in the Senate.	Remarks.
Little, James	Pension	22	1	H. bill	Pensions	No amendm'nt and special.	–	462		
Little, Otis, and others	For French spoliations prior to 1800.	18	1	Petition	For. Relations.					
Little, Otis	(See Beverly Chew and others.)									
Little, Wm., widow of	Pension	21	1	H. bill	Pensions	Amendment	–	72	Passed	Approved May 20, 1830.
Little, Charles	Fishing bounty	22	1	Petition	–	–	–	–	Laid on table.	
Little, J. F., and others	(See Charles Burkham and others.)									
Livanda, Balthazar E.	Confirming land title	22	1	H. bill	Pr. L. Claims	No amendm'nt	–	125	Passed	Approved June 26, 1832.
Livermore, Harriet	Compensation for property lost while on a missionary tour to the Indians.	25	2	Petition	Indian Affairs	–	–	–	Discharged.	
Livesay, William B.	Permission to change location of land.	25	3	H. bill	Public Lands	Adverse	–	1021		
Livingston, Cornelia, and others.	Further time for perfecting titles to land.	14	1	Petition	Select	–	–	–	Com. disch'gd.	
Livingston, Taliaferro, and Francis W. Armstrong.	Compensation for support of Africans illegally imported into the United States.	21	1	S. bill	Finance	Amendment	–	177		
Livingston, Taliaferro, and Francis W. Armstrong.	Compensation for support of Africans illegally imported into the United States.	21	2	S. bill	Finance	Amendment	–	50	Passed	Approved Feb. 19, 1831.
Livingston, Edward	Confirmation of land claim	21	1	Resolution	Pr. L. Claims.					
Livingston, Edward	Confirmation of land claim	21	2	Petition	Pr. L. Claims.					
Livingston, Edward	Confirmation of land claim	22	1	Documents	Pr. L. Claims.					
Livingston, Edward	For timber taken from his land	22	1	H. bill	Claims	Amendment	–	38	Passed	Approved Mar. 15, 1832.
Livingston, Henry B.	Compensation for revolutionary sacrifices.	21	2	Resolution	Military Aff's	Adverse	63			
Livingston, Rich., heirs of.	Grant of land	21	2	H. bill	Public Lands	Amendment	–	220		

Livingston, Walter, representatives of.	Revolutionary claim - -	23	1	H. bill -	Judiciary -	Amendment -	-	66	Passed -	Approved June 30, 1834.
Lloyd, James - -	Compensation for services and expenses in testing an inflammable liquid invented by him, and made known to the Government.	17	2	Petition -	Claims, disc'd; & Mil. Aff's.	Adverse -	-	-	Laid on table	Manuscript report, February 5, 1823.
Lloyd, James - -	Pension - - - -	18	1	Petition -	Naval.					
Lloyd, James L. -	Arrears of pension - -	23	2	Petition -	Pensions.					
Lobdell, Ebenezer -	Compensation for extra services in removing obstructions in the Kennebec river.	21	1	Petition -	Claims.					
Lobdell, Ebenezer -	Compensation for extra services in removing obstructions in the Kennebec river.	21	2	Petition -	Claims -	Bill - -	-	86	Passed -	Manuscript report, January 14, 1831.
Lobdell, Ebenezer -	Compensation for extra services in removing obstructions in the Kennebec river.	22	1	Petition -	Claims.					
Lobdell, Ebenezer -	Compensation for extra services in removing obstructions in the Kennebec river.	22	2	Petition, with bill.	Claims -	Amendment -	-	17	Passed.	
Lobdell, Ebenezer -	Compensation for extra services in removing obstructions in the Kennebec river.	23	1	S. bill -	Claims -	Amendment -	-	34	Passed.	
Lobdell, Ebenezer -	Compensation for extra services in removing obstructions in the Kennebec river.	23	2	Petition -	Claims.					
Lobdell, Ebenezer -	Compensation for extra services in removing obstructions in the Kennebec river.	24	1	-	-	-	-	-	Leave to withdraw petition and papers.	
Lobdell, Ebenezer -	Compensation for extra services in removing obstructions in the Kennebec river.	25	3	H. bill -	Claims -	Adverse -	-	366		
Lobdell, Ebenezer -	Compensation for extra services in removing obstructions in the Kennebec river.	26	1	H. bill -	Claims -	No amendm'nt	-	30	-	Approved July 20, 1840.
Lobdell, T. J., and others	Remission of duties on the cargo of the brig "Somers."	21	1	Petition -	Commerce -	-	-	-	Com. disch'd, and referred to Com. on Finance; report adverse.	Manuscript report, January 18, 1830.

ALPHABETICAL LIST—Continued.

Claimant.	Nature or object of claim.	Congress.	Session.	How brought before the Senate.	Committee to which referred.	Nature of the report.	No. of report.	No. of bill.	How disposed of in the Senate.	Remarks.
Lobdell, John L.	Confirmation of land title	23	1	H. bill	Pr. L. Claims	Amendment	–	40	Passed	Approved May 1, 1834.
Locke, Ephraim	Debenture on sheetings exported in 1826.	19	2	Petition	Commerce	–	–	–	Committee discharged.	
Lockwood, Nathan	Pension	21	1	H. bill	Pensions	Amendment	–	72	Passed	Approved May 20, 1830.
Lockwood, Eliphalet	Indemnity for French spoliations prior to 1800.	22	1	Petition	–	–	–	–	Laid on table.	
Logan, John	Revolutionary pension	21	2	H. bill	Pensions	No amendm'nt	–	490		
Logan, John	Revolutionary pension	22	1	H. bill	Pensions	No amendm'nt	–	467	Ind. postponed.	
Logan, John	Pension	24	1	H. bill	Pensions	No amendm'nt	–	316	Passed	Approved June 28, 1836
Logan, James	Pension	25	3	Petition	Pensions	–	–	–	Committee discharged.	
Lomax, Wm., heirs of	Arrears of pension	26	1	H. bill	Pensions	Adverse	–	120	Ind. postponed.	
Lombard, Nathaniel	To be restored to the pension roll.	22	1	Petition	Pensions	–	–	–	Leave to withdraw petition and papers.	
Lombas, Manuel	Confirming land title	22	1	H. bill	Pr. L. Claims	No amendm'nt	–	125	Passed	Approved June 25, 1832.
Long, James	Pension	21	1	H. bill	Pensions	Amendment	–	72	Passed	Approved May 20, 1830.
Long, John	For horse lost in public service	21	1	H. bill	Claims	Amendment	–	11	Passed	Approved Feb. 11, 1830.
Long, Capt., and others	Compensation for services against the Indians in 1832.	24	1	Documents	Claims	Bill	147	131	Passed	Approved July 2, 1836.
Long, John C.	To be restored to his rank in the navy.	25	1	Memorial	Naval Affairs	–	–	–	Committee discharged.	
Long, John C.	To be restored to his rank in the navy.	25	2	Memorial	Naval Affairs	–	–	–	Committee discharged.	
Long, John C.	Pension	15	2	H. bill	Pensions	Amendment	–	–	Passed	Approved Mar. 3, 1819.
Longley, Asa	To be restored to the pension roll.	22	1	Petition	Pensions.					
Longstreet, Gilbert	(See Hard & Longstreet.)									
Loomis, Erastus	For prize money and services on board the brig Eagle.	14	1	H. bill	Naval Affairs	No amendm'nt	–	–	Passed	Approved Mar. 25, 1816.
Loomis, Gustavus	Settlement of his accounts	14	1	H. bill	Military Aff's	No amendm'nt	–	–	Passed	Approved Mar. 18, 1816.

James Bassett.	gro fort on the Appalachicola, destroyed by them.									
Loomis, Jairus, and James Bassett.	Prize money - - -	25	3	H. bill -	Naval Affairs	No amendm'nt	-	422	Passed -	Approved Mar. 3, 1839.
Loomis, Daniel -	(See Daniel Steenrod.)									
Loomis & Gay -	(See Gay & Loomis.)									
Loomis, Lucy, widow of Jesse.	For five years' pay - -	23	1	H. bill -	Military Aff's	Amendment -	-	55	Passed -	Approved June 18, 1834.
Loomis, Leonard -	Pension - - -	25	2	H. bill -	Pensions -	No amendm'nt	-	361	Passed -	Approved June 28, 1838.
Lopez, Maria & Antonio	Confirming their land titles -	22	1	H. bill -	Pr. L. Claims	No amendm'nt	-	125	Passed -	Approved June 25, 1832.
Lopez, widow Francisca	Confirming her land title -	22	1	H. bill -	Pr. L. Claims	No amendm'nt	-	125	Passed -	Approved June 25, 1832.
Loraine, Edward -	(See Beverly Chew and others.)									
Loranger, Joseph -	Compensation for property destroyed by the enemy during the last war.	25	2	Petition -	Claims -	-	-	-	Discharged.	
Loranger, Joseph -	Compensation for property destroyed by the enemy during the last war.	25	3	Petition -	Claims -	-	-	-	Discharged.	
Lord, Wentworth -	Pension - - -	17	1	Petition -	Pensions -	-	-	-	Discharged.	
Lord, Archibald B., and others.	For prize-money for brig Diana and cargo, condemned for violation of non-intercourse law.	15	2	Petition -	Naval Affairs	-	-	-	Committee discharged, and leave to withdraw petition.	
Lord, Archibald B., and others.	For prize-money for brig Diana and cargo, condemned for violation of non-intercourse law.	16	1	Petition -	Naval Affairs	Adverse -	-	-	Rejected -	MS. rep., May 1, 1820.
Lord, Ebenezer -	Invalid pension - -	19	2	H. bill -	Pensions -	Amendment -	-	-	Passed -	Approved Mar. 3, 1827.
Lord, Ebenezer -	Pension - - -	21	1	H. bill -	Pensions -	Amendment -	-	72	Passed -	Approved May 20, 1830.
Lord Stirling - -	(See William Alexander.)									
Lord, S. S., and others	Fishing bounty - -	23	2	H. bill -	Commerce -	Amendment -	-	231	Passed -	Approved Jan. 27, 1835.
Lord, Samuel - -	Release from liability as surety on a custom-house bond.	26	1	Memorial	Finance -	-	253	254	Com. disch'gd; referred to the Com. on the Judiciary; bill reported and passed.	
Loring, Jacob - -	Pension - - - -	22	1	H. bill -	Pensions -	No amendm'nt and special.	-	462	Laid on table.	
Loring, Jerome -	Indemnity for French spoliations prior to 1800.	26	2	Petition.						

ALPHABETICAL LIST—Continued.

Claimant.	Nature or object of claim.	Congress.	Session.	How brought before the Senate.	Committee to which referred.	Nature of the report.	No. of report.	No. of bill.	How disposed of in the Senate.	Remarks.
Loring, Joseph -	Indemnity for losses sustained on Treasury notes.	21	1	Petition -	Claims.					
Loring, Prudence C., widow of N. Morris.	Pension - - -	26	1	Petition -	Naval Affairs	Adverse -	398	–	Rep. agreed to.	
Lott, Richard B. -	(See John D. Ives.)									
Loud, Eliphalet, and others.	Interposition of Government for redress for seizure of their ship by the Russian Government.	16	1	Petition -	Secretary of State.	–	–	–	For rep. of Secretary of State, see Sen. Doc. No. 114.	
Louderman, John, representatives of.	Pay as soldier in the United States army.	18	1	H. bill -	Pensions -	No amendm'nt	–	107	Passed -	Approved May 19, 1824.
Love, Thomas, by son George.	Compensation for services as surgeon during revolutionary war.	16	1	Petition -	Claims -	Adverse -	107	–	Rejected.	
Love, Thomas, by son George.	Compensation for services as surgeon during revolutionary war.	16	2	Petition -	Claims -	Adverse -	24	–	Rejected.	
Love, George - -	Repayment of money advanced	18	2	H. bill -	Claims -	No amendm'nt	–	329	Passed -	Approved Mar. 3, 1825.
Love, Alexander -	Confirmation of land title -	21	1	H. bill -	Public Lands	Amendment -	–	165	Passed -	Approved May 29, 1830.
Love, Samuel M. -	(See Andrew J. Johnson and S. M. Love.)									
Loveless, Mary -	(See Mary Ann Bond.)									
Lovely, Percis - -	Payment for improvements on land.	21	2	H. bill -	Public Lands	Amendment -	–	541	Passed -	Approved Mar. 3, 1831.
Lovewell, Robert -	Pension - - -	14	1	Petition -	Mil. Affairs -	–	–	–	Com. disch'gd.	
Low, Andrew, & Co. -	Remission of duties on goods destroyed by fire.	16	1	Petition -	Finance -	Adverse -	52	–	Recommitted, with instructions.	General bill reported, No. 257, entitled "An act for the relief of certain sufferers by fire at Savannah, in Georgia," passed and an-

	ment of certain custom-house bonds.									on the table.	
Low, John	Pension	14	2	H. bill	Pensions	Amendment	–	–	Passed	Approved Mar. 3, 1817.
Low, John	Pension	17	2	Petition	Pensions	–	–	–	Com. disch'gd.	
Low, Taylor, & Co.	Refunding moneys paid	26	1	H. bill	Finance	Adverse	–	22	Ind. postponed.	
Lowden, John	Repayment of export bond	16	2	Petition	Finance	Adverse	79			
Lowman, Emory	Invalid pension	14	1	H. bill	Militia	No amendm'nt	–	–	Passed	Approved Apr. 30, 1816.
Lowe, Philip, heirs of	Commutation pay and losses by depreciation of currency.	22	1	Petition	Claims	–	94			
Lowe, Philip, heirs of	Commutation pay and losses by depreciation of currency.	23	1	–	–	–	–	–	Leave to withdraw.	
Lowe, James	Grant of land	25	3	H. bill	Naval Affairs	–	–	–	Discharged.	
Lower, Hartman	Pension	21	1	H. bill	Pensions	Amendment	–	72	Passed	Approved May 20, 1830.
Lowry, R. J.	Pension	14	2	H. bill	Pensions	Amendment	–	–	Passed	Approved Mar. 3, 1817.
Lucas, Thomas	Pension	15	2	Resolution	Pensions	–	–	–	Amendment to bill H. R. No. 249, "for the relief of Hannah Ring and others."	Approved Mar. 3, 1819.
Lucas, Thomas	Compensation for revolutionary services and sacrifices.	20	2	Petition	Pensions	–	–	–	Com. disch'gd.	
Lucas, Thomas, heirs of	Compensation for revolutionary services and sacrifices.	25	2	Petition	Revo. Claims	–	–	–	Com. disch'gd.	
Lucas, George	Pension	21	1	H. bill	Pensions	Amendment	–	72	Passed	Approved May 20, 1830.
Lucas, Robert	Pension	23	2	H. bill	Pensions	Adverse	–	553		
Lucas, Robert	Pension	24	1	H. bill	Pensions	Adverse	–	413	Postponed ind.	
Lucas, Robert	Pension	25	2	H. bill	Pensions	Adverse	–	263		
Lucas, Robert	Pension	26	1	H. bill	Pensions	Adverse	570	240	Postponed ind.	
Lucas, Elisha	Pension	24	1	H. bill	Pensions	No amendm'nt	–	–	Passed	Approved June 28, 1836.
Lucas, Ignatius	(See Thomas S. Bingey.)									
Lucas, Simon	Pension	24	2	Petition	Revo. Claims and Pensions.	–	–	–	Com. disch'gd.	
Lucas, Richard	Pension and for horse lost in military service.	25	2	Petition	Claims	–	–	–	Com. disch'gd.	
Lucas, Henry, and A. P. King.	(See A. P. King and H. Lucas.)									
Luckett, Craven P., and William Reynolds.	Compensation for bringing report of Florida commissioners to Washington.	18	2	H. bill	Finance	No amendm'nt	–	313	Passed	Approved Mar. 3, 1825.
Luddington, Lemuel	(See Electa Hutchins.)									

ALPHABETICAL LIST—Continued.

Claimant.	Nature or object of claim.	Congress.	Session.	How brought before the Senate.	Committee to which referred.	Nature of the report.	No. of report.	No. of bill.	How disposed of in the Senate.	Remarks.
Ludlow, Gulian, and others.	Debentures for payment of drawbacks of duties on goods exported to New Orleans.	18	2	H. bill -	Finance -	Amendment -	–	232	Passed -	Approved Mar. 3, 1825.
Ludlow & Roberts's line	(See Philip Doddridge.)									
Ludlum, Geo., widow of	Bounty land - - -	23	1	H. bill -	Pr. L. Claims	Amendment -	–	51	Passed -	Approved June 18, 1834.
Ludwigsen, Ludwig -	Authority to remove slaves from St. Croix.	23	2	Petition -	Commerce -	–	–	–	Com. disch'gd; referred to Judiciary, and discharged.	
Lukens, Clement S., and Hugh Maxwell.	Remuneration for losses by failure of the Government to fulfil a contract.	25	2	Petition -	Claims -	Adverse -	–	–	Rejected.	
Lusk, Hugh - -	Pension - - -	23	1	H. bill -	Pensions -	No amendm'nt	–	128	Passed -	Approved June 30, 1834.
Luther, Molly - -	Pension - - -	26	2	Resolution	Pensions.					
Lutz, John - -	(See Jesse Lipscomb.)									
Lybrook, John -	Pension - - -	25	2	H. bill -	Pensions -	Adverse -	–	671		
Lybrook, John -	Pension - - -	25	3	H. bill -	Pensions -	Adverse -	–	988		
Lybrook, John -	Pension - - -	26	1	H. bill -	Pensions -	Adverse -	–	161	Ind. postponed	
"Lydia," privateer -	To remunerate the captors of the privateer Lydia.	24	1	Petition -	Commerce -	Bill - -	381	268	Passed.	
"Lydia," privateer -	To remunerate the captors of the privateer Lydia.	24	2	S. bill -	Commerce -	No amendm'nt	–	71	Passed.	
"Lydia," privateer -	To remunerate the captors of the privateer Lydia.	25	2	S. bill -	Commerce -	No amendm'nt	–	123	Passed.	
"Lydia," privateer -	To remunerate the captors of the privateer Lydia.	25	3	S. bill -	Commerce -	No amendm'nt	–	57	Passed -	Approved Feb. 6, 1839.
Lyman, Theodore -	Indemnity for French spoliations prior to 1800.	21	1	Petition -	Select -	–	68			
Lyman, Andrew -	Pension - - -	25	2	Petition -	Pensions.					
Lynch, Peter - -	For an appropriation to purchase the reserve allowed to John Lynch by the treaty of	20	1	H. bill -	Indian Affairs	Amendments	–	81	Passed -	Approved May 23, 1828.

Lynch, George	Pension	22	2	Petition	Pensions	-	-	-	Discharged.	
Lynch, George	Pension	23	1	Petition	Pensions	Bill	282	148		
Lynch, George	Pension	23	1	Petition	Pensions	Amendment	-	42	Passed	Approved June 30, 1834.
Lynch, Anselm	Indemnity for loss of land purchased of the United States.	23	1	Petition	Public Lands	Bill	-	155		
Lynch, Anselm	Indemnity for loss of land purchased of the United States.	23	2	S. bill	Public Lands	Amendments	-	46	Passed.	
Lynch, Anselm	Indemnity for loss of land purchased of the United States.	24	2	Petition	Public Lands.					
Lynch, Charles	Remuneration for deficiency in land purchased.	23	1	Petition	Public Lands.					
Lynch, Charles	Remuneration for deficiency in land purchased.	23	2	Petition	Public Lands	Bill	-	71	Passed.	
Lynch, Charles	Remuneration for deficiency in land purchased.	24	2	Petition	Public Lands.					
Lynch, Dominick, heirs of.	Release to them of land assigned to the United States.	23	2	H. bill	Judiciary	-	-	412	Committee discharged; referred to Finance; reported with amendments; amendm'ts disagreed to, and bill passed.	Approved Mar. 3, 1835.
Lynch, Henry	Interest of the United States in the estate of his father to be released to his children.	25	3	H. bill	Finance	No amendm'nt	-	270	Passed	Approved Mar. 3, 1839.
Lynn, J.	Invalid pension	22	1	H. bill	Pensions	No amendm'nt	-	576		
Lyon, Matthew	Reimbursement of fine, costs, &c., imposed in 1798, at the suit of the United States, under the sedition law.	15	2	Petition	Judiciary	Adverse	-	-	Rejected	MS. rep., Nov. 30, 1818.
Lyon, Matthew	Reimbursement of fine, costs, &c., imposed in 1798, at the suit of the United States, under the sedition law.	16	1	Petition	Claims	Bill	-	106	Laid on the table.	
Lyon, Matthew	Reimbursement of fine, costs, &c., imposed in 1798, at the suit of the United States, under the sedition law.	16	2	Petition	Select	Favorable	11	-	Ind. postponed	

ALPHABETICAL LIST—Continued.

Claimant.	Nature or object of claim.	Congress.	Session.	How brought before the Senate.	Committee to which referred.	Nature of the report.	No. of report.	No. of bill.	How disposed of in the Senate.	Remarks.
Lyon, Matthew, heirs of	Reimbursement of fine, costs, &c., imposed in 1798, at the suit of the United States, under the sedition law.	22	2	H. bill -	Judiciary -	-	-	240		
Lyon, Matthew, heirs of	Reimbursement of fine, costs, &c., imposed in 1798, at the suit of the United States, under the sedition law.	26	1	H. bill -	Judiciary -	No amendm'nt	-	80	Passed -	Approved July 4, 1840.
Lyon, Nathan - -	Pension - - -	21	1	Petition -	Pensions -	-	-	-	Discharged -	Leave to withdraw petition and papers.
Lyon, Joseph, and others	Pension - - -	22	1	H. bill -	Pensions -	-	-	69		
Lyon & Howard -	(See Howard & Lyon.)									
Lyon, Robert - -	Invalid pension - -	14	2	H. bill -	Pensions -	Amendment -	-	-	Passed -	Approved Mar. 3, 1817.
Macarty, L. B. -	For losses sustained during late war by invasion of the enemy.	15	2	Petition -	Claims -	Bill.				
Macarty, L. B. -	Compensation for losses by occupation of his plantation by United States troops, by order of General Jackson.	16	2	Petition -	Claims -	Bill - -	63	43	Passed.	
Macanylan, John -	French spoliations prior to 1800.	18	1	Petition -	For. Relations.					
Macauley, Alexander -	Payment of bills drawn by General Armstrong in favor of Wm Morgan, for value of ship Louisa and cargo.	15	2	H. bill -	Finance -	No amendm'nt	-	124	Passed -	Approved Feb. 20, 1819.
Macdonough, Thomas	Remission of duties on a sword imported for him.	17	1	H. bill -	Finance -	No amendm'nt	-	53	Passed -	Approved Ap'l 17, 1822.
Mace, Abraham -	Confirmation of title to certain tract of land in Louisiana.	16	1	Petition -	Public Lands	-	-	-	Discharged -	Leave to withdraw.
-	To be allowed pay as sergeant	17	1	H. bill	Claims	No amendm'nt	-	36	Passed	

Mack & Conant -	Reimbursement of money advanced for the public service in late war.	15	2	Petition -	Mil. Affairs -	Adverse -	-	-	MS. rep., Jan. 29, 1819.	Leave to withdraw.
Mackall, John G., representatives of.	Indemnification for the destruction of property by the enemy in late war.	25	2	Petition -	Claims -	Adverse -	268	-	Rejected.	
Mackall, John G., representatives of.	Indemnification for the destruction of property by the enemy in late war.	25	3	Petition -	Claims -	-	-	-	Discharged.	
Mackall, John G., representatives of.	Indemnification for the destruction of property by the enemy in late war.	26	1	Petition -	Claims -	Adverse -	199	-	Rep. agreed to	Leave to withdraw.
Mackall, Leonard, son of Benjamin.	Compensation for the destruction of his father's property by British during the revolutionary war, in consequence of its occupation by American militia.	24	2	Petition -	Revo. Claims	-	-	-	Discharged.	
Mackay, George K., widow of.	Pension for the benefit of his child.	17	1	Petition -	Pensions -	-	-	-	Discharged.	
Mackay, James -	Confirmation of Spanish warrant of survey.	15	1	H. bill -	Public Lands	Amendment -	-	161	Passed -	Approved Ap'l 20, 1818.
Mackey, Samuel -	To be relieved from stipulations of contract to subsist emigrating Creek Indians.	25	3	Petition -	Indian Affairs	Bill - -	-	247	Passed.	
Mackey, Samuel -	To be relieved from stipulations of contract to subsist emigrating Creek Indians.	26	1	Docum'nts	Indian Affairs	Bill - -	-	265	Passed.	
Mackey, Samuel -	To be relieved from stipulations of contract to subsist emigrating Creek Indians.	26	2	S. bill -	-	No amendm'nt	-	215	Passed -	Leave to withdraw.
Mackin, Charles -	Permission to change an entry of land.	14	1	H. bill -	Select -	No amendm'nt	-	-	Passed -	Approved Ap'l 27, 1816.
MacNeill, Archibald F.	Relief in the settlement of his accounts in the Treasury Department.	17	2	Petition -	Claims -	Adverse -	-	-	Rejected; MS. report, Jan. 13, 1823.	Leave to withdraw.
Macomb, Alexander -	Confirmation to certain islands situated in the mouth of the river Detroit.	15	1	Petition -	Public Lands	-	-	-	Discharged.	
Macomb, Alexander -	Confirmation to certain islands situated in the mouth of the river Detroit.	15	2	Petition -	Public Lands	Bill - -	-	36	Passed -	Approved Mar. 2, 1819.

ALPHABETICAL LIST—Continued.

Claimant.	Nature or object of claim.	Congress.	Session.	How brought before the Senate.	Committee to which referred.	Nature of the report.	No. of report.	No. of bill.	How disposed of in the Senate.	Remarks.
Macomb, Alexander -	Confirmation to certain islands situated in the mouth of the river Detroit.	16	1	Petition -	Public Lands	-	-	-	Discharged.	
Macomb, Alexander -	For brevet pay due him to be applied on bond.	22	2	Memorial	Mil. Affairs -	-	-	-	Memorial and documents to be printed, (vide Doc. No. 12.)	
Macomb, Alexander -	For brevet pay due him to be applied on bond.	23	1	Petition -	Mil. Affairs.					
Macomb, Alexander -	For brevet pay due him to be applied on bond.	25	2	H. bill -	Claims -	No amendm'nt	-	15	Rejected.	
Macomb, Alexander, and Wm. Edgar.	Refunding of money paid U. S. on land reverted for non-payment of last instalment.	15	2	Petition -	Public Lands	-	-	-	Discharged -	Leave to withdraw.
Macomb, William, representatives of.	For injury done to property by U. S. troops during late war.	17	1	H. bill -	Claims -	No amendm'nt	-	16	Passed -	Approved May 1, 1822.
Macomb, William, representatives of.	(See Alexander Macomb.)									
Macon, Cornelia, widow of Alexander Macon.	Pension for her husband's being killed in battle.	15	1	H. bill -	Pensions -	No amendm'nt	-	165	Passed -	Approved Ap'l 20, 1818.
Mactier, Alexander -	Indemnity for losses sustained on the ship America and cargo, by reason of the refusal of the collector of Baltimore to grant her a clearance.	20	1	Petition -	Claims.					
Mactier, Alexander -	Indemnity for losses sustained on the ship America and cargo, by reason of the refu-	20	2	Petition -	Claims -	-	-	-	Com. disch'gd; and petition referred to	MS. rep. Feb. 13, 1829.

Mactier, Alexander -	*Indemnity for losses sustained on the ship America and cargo, by reason of the refusal of the collector of Baltimore to grant her a clearance.*	21	1	-	-	-	-	-	-	Leave to withdraw.
McCullough, Alexander, heirs of.	(See McCaleb and heirs of Alexander McCullogh.)									
Madden, Patrick H. -	Pension - - -	19	2	Petition -	-	-	-	-	Laid on the table.	
Maddox, William R. -	Compensation for bricks delivered to the Commissioner of Public Buildings.	17	1	H. bill -	Claims -	No amendm'nt	-	185	Passed -	Approved May 7, 1822.
Maddox, William R. -	Compensation for bricks delivered to the Commissioner of Public Buildings.	19	1	H. bill -	Claims -	-	-	198		
Maddox, William R. -	Compensation for bricks delivered to the Commissioner of Public Buildings.	20	2	H. bill -	Claims -	No amendm'nt	-	203	Passed -	Approved Mar. 3, 1829.
Maddox, William R., and Gregory Ennis.	Compensation for graduating road round the Capitol.	18	2	Petition -	Dist. of Col. -	Bill - -	-	14	Passed -	Approved Mar. 3, 1825.
Maffitt, John S. -	Equitable settlement of his accounts as collector.	18	1	H. bill -	Finance -	Amendment -	-	130	Passed -	Approved May 21, 1824.
Maggart, Henry -	Pension - - -	24	1	H. bill -	Pensions -	No amendm'nt	-	664	Passed -	Approved June 28, 1836.
Magill, David - -	Indemnity for Indian depredations.	26	1	Documents	Indian Affairs.					
Magruder, Elizabeth -	Compensation for her father's revolutionary services.	22	1	S. bill -	Pr. L. Claims	No amendm'nt	-	59	Passed.	
Magruder, Elizabeth -	Compensation for her father's revolutionary services.	22	2	S. bill -	Pr. L. Claims	No amendm'nt	-	19	Passed.	
Magruder, Elizabeth -	Compensation for her father's revolutionary services.	23	1	S. bill -	Pr. L. Claims	No amendm'nt	-	60		
Magruder, Elizabeth -	Compensation for her father's revolutionary services.	23	2	S. bill -	Pr. L. Claims	No amendm'nt	-	48	Passed.	
Maguire, John H. -	Commissions for investing navy pension fund.	23	1	H. bill -	Naval Affairs	No amendm'nt	-	18	Passed -	Approved May 10, 1834
Maine - - -	Settlement of claims for the services of her militia.	26	2	S. bill -	Military Aff's	No amendm'nt	-	36	Passed.	
Maison Rouge, Marquis de, (by Daniel W. Coxe.)	Confirmation of title to land in Louisiana.	16	1	Petition -	Public Lands	Favorable, and bill.	86	75	Recommitted, with instructions; report'd, with amendment; passed.	

ALPHABETICAL LIST—Continued.

Claimant.	Nature or object of claim.	Congress.	Session.	How brought before the Senate.	Committee to which referred.	Nature of the report.	No. of report.	No. of bill.	How disposed of in the Senate.	Remarks.
Maison Rouge, Marquis de, (by Daniel W. Coxe.)	Confirmation of title to land in Louisiana.	16	2	Petition -	Public Lands	Bill - -	29	15	Passed.	
Maison Rouge, Marquis de, (by Daniel W. Coxe.)	Confirmation of title to land in Louisiana.	17	1	Petition -	Public Lands	Bill - -	14	17	Recommitted, with instructions, and reported, with amendment; again recommitted, and reported, with amendment; passed.	
Maison Rouge, Marquis de, (by Daniel W. Coxe.)	Confirmation of title to land in Louisiana.	18	1	-	-		-	-	Leave to withdraw.	
Maison Rouge, Marquis de, representatives of.	To authorize them to institute a suit against United States.	18	1	H. bill -	Judiciary -	No amendm'nt	-	128	Rejected.	
Maison Rouge, Marquis de, representatives of.	To authorize them to institute a suit against United States.	18	2	H. bill -	Public Lands	No amendm'nt	-	262	Lost.	
Maison Rouge, Marquis de, representatives of.	To authorize them to institute a suit against United States.	18	2	H. bill -	Judiciary -	No amendm'nt	-	264	Laid on the table.	
Maison Rouge, Marquis de, representatives of.	To authorize them to institute a suit against United States.	19	1	S. bill -	Judiciary -	No amendm'nt	-	-	Laid on the table.	
Maison Rouge, Marquis de, representatives of.	To authorize them to institute a suit against United States.	20	2	S. bill -	Judiciary -	No amendm'nt	-	23	Laid on the table.	
Maison Rouge, Marquis de, representatives of.	To authorize them to institute a suit against United States.	21	2	S. bill -	Judiciary -	No amendm'nt	-	44	Passed.	
Maison Rouge, Marquis de, representatives of.	To authorize them to institute a suit against United States.	22	1	-	-	-	-	-	-	Leave to withdraw.
Maison Rouge, Marquis de, representatives of.	To authorize them to institute a suit against United States.	22	1	S. bill -	Pr. L. Claims	-	-	197		

Maison Rouge, Marquis de, representatives of.	*To authorize them to institute a suit against United States.*	23	1	S. bill -	Public Lands	No amendm'nt	-	66	Passed.	
Maison Rouge, Marquis de, representatives of.	To authorize them to institute a suit against United States.	25	2	S. bill -	Pr. L. Claims	No amendm'nt	-	84	Passed.	
Maitland, William, and others.	Debentures for payment of drawbacks on goods exported to New Orleans.	18	2	H. bill -	Finance -	Amendment -	-	232	Passed -	Approved Mar. 3, 1825.
Malcolm, Henry -	For money lost by mail while collector.	14	1	H. bill -	Finance -	No amendm'nt	-	79	Rejected.	
Malcolm, Henry -	For money lost by mail while collector.	14	2	H. bill -	Finance -	No amendm'nt	61	16	Passed -	Approved Feb. 8, 1817.
Mallaby, Francis -	Pay for quarters to which he was entitled as sailingmaster.	25	3	H. bill -	Claims -	No amendm'nt	-	541	Passed -	Approved Mar. 3, 1839.
Mallete, Terese, widow of G. Phiole, reps. of.	For location of confirmed Spanish grant.	26	1	Documents	Pr. L. Claims	Bill - -	-	572		
Mallete, Terese, widow of G. Phiole, reps. of.	For location of confirmed Spanish grant.	26	2	S. bill -	Pr. L. Claims	No amendm'nt	-	123	Passed.	
Malarin, Gregoire -	Confirmation of land title -	22	1	H. bill -	Pr. L. Claims	No amendm'nt	-	125	Passed -	Approved June 25, 1832.
Mallary, David -	Pension - - -	16	2	Petition -	Pensions -	-	-	-	Discharged.	
Malone, Daniel -	Correction of error in land entry.	22	2	Petition -	Public Lands	Bill - -	-	16	Passed.	
Malone, Daniel -	Correction of error in land entry.	23	1	Petition -	Public Lands	-	-	-	Discharged.	
Malone, Daniel -	Correction of error in land entry.	23	2	Documents	Public Lands.					
Malone, Daniel -	Correction of error in land entry.	25	3	Petition -	Public Lands	No amendm'nt	-	398	Passed -	Approved Mar. 2, 1839.
Malone, Thomas -	Payment for services in superior district court for Mississippi.	19	1	Petition -	Claims -	-	-	-	Discharged.	
Malone, Thomas -	Payment for services in superior district court for Mississippi.	19	2	Petition -	Claims.					
Malone, Thomas -	Payment for services in superior district court for Mississippi.	21	2	Petition -	Claims.					
Manac, Samuel -	For property destroyed by the Indians.	14	1	H. bill -	Mil. Affairs -	No amendm'nt	-	-	Passed -	Approved April 27, 1816.
Manchester, David -	Extension to him of the benefits of the act for the relief of the purchasers of public lands.	17	1	Petition -	Public Lands.					

ALPHABETICAL LIST—Continued.

Claimant.	Nature or object of claim.	Congress.	Session.	How brought before the Senate.	Committee to which referred.	Nature of the report.	No. of report.	No. of bill.	How disposed of in the Senate.	Remarks.
Manchester, Isaac, and Charles Collins.	Indemnity for French spoliations prior to 1800.	22	1	Petition	–	–	–	–	Laid on the table.	
Manice, De Forrest	Repayment of duties paid by him on the importation of certain goods in 1833.	24	2	Petition	Finance	Bill	85	148		
Manice, De Forrest	Repayment of duties paid by him on the importation of certain goods in 1833.	26	2	Petition	Finance	Bill	–	248		
Mann, Ariel	(See Cheever & Mann.)									
Mann, Barnard, attorney of.	(See Robert Barnard.)									
Mann, Robert	Increase of pension	25	2	Petition	Pensions	Adverse	–	–	Rejected.	
Mann, Wm., assignee of J. Scott and A. Moore.	Increase on the sums heretofore paid him.	23	2	Petition	Claims	–	–	–	Discharged.	
Mann & Foltz, representative of.	Indemnity for French spoliations prior to 1800.	23	1	Petition	Select	–	–	8		
Manney, James, sureties of.	(See Benjamin Lecraft.)									
Manning, Cornelius	Compensation for slaves carried away by the British.	25	3	H. bill	Foreign Relations.	Adverse	–	306		
Manning, James	Remission of interest in the final settlement of his accounts.	24	1	Petition	Claims.					
Manning, Jeremiah	Compensation for hay furnished during late war.	18	1	H. bill	Claims	No amendm'nt	–	11	Passed	Approved Jan. 7, 1824.
Mansell, George, administrator of.	Allowing him credit for commissions as collector of direct tax.	19	1	S. bill	Finance	–	–	123		
Mansell, George, administrator of.	Allowing him credit for commissions as collector of direct tax.	19	2	Documents	Finance	Bill	–	32	Passed	Approved Mar. 2, 1827.

Manson, William -	Revision of decision against his claim for spoliations by Spain.	18	2	Petition -	Foreign Relations.	Adverse -	-	-	Laid on the table.	MS. rep., Jan. 19, 1825.
Marbury, William -	For pre-emption right -	22	2	H. bill -	Public Lands	-	-	247		
Marbury, William -	For pre-emption right -	25	3	H. bill -	Pr. L. Claims; discharged, & referred to Pub. Lands.	Adverse -	-	244		
Marbury, William -	For pre-emption right -	26	1	H. bill -	Pr. L. Claims	Amendment -	-	96	Passed -	Approved July 20, 1840.
March, John, widow of	Pension - - -	25	2	H. bill -	Naval Affairs	-	-	423	Discharged.	
March, John, widow of	Pension - - -	25	3	H. bill -	Naval Affairs	No amendm'nt	-	1049	Passed -	Approved Mar. 3, 1839.
March, William -	Compensation for taking care of the battery at Castine.	16	1	Petition -	-	-	-	-	Sec'y of War, and, with his report, to Com. on Mil. Aff'rs.	
Marcus, William -	(See W. W. Stevenson and others.)									
Marcus, William -	Authority to enter certain lands	25	3	H. bill -	Public Lands	Amendment -	-	637	Passed -	Approved Mar. 3, 1839.
Marden, William -	Revolutionary pension -	21	1	Petition -	Pensions -	Adverse.				
Marden, William -	Revolutionary pension -	21	2	Petition -	Pensions.					
Marden, William -	Revolutionary pension -	22	1	-	-	-	-	-	-	Leave to withdraw.
Marigny, Bernard -	Confirmation of land title -	22	1	H. bill -	Public Lands; discharged, & referred to Pr. L. Claims.	No amendm'nt	-	46	Passed -	Approved Mar. 15, 1832.
Marigny, Prosper -	Confirmation of land title -	22	1	H. bill -	Pr. L. Claims	Amendment -	-	61	Passed -	Approved May 19, 1832.
Marin, E., and J. Wogan	Confirmation of land title -	22	1	H. bill -	Pr. L. Claims	No amendm'nt	-	125	Passed -	Approved June 25, 1832.
Marine Insurance Company of Alexandria.	Indemnity for French spoliations prior to 1800.	18	1	Petition -	Foreign Relations.					
Marine Insurance Company of Alexandria.	Indemnity for French spoliations prior to 1800.	24	2	Petition.						
Marine Insurance Company of Baltimore.	(See Insurance Company of New York.)									
Mark & Conant -	(See Conant & Mark.)									
Markle, Charles, administrator of.	(See Michael Heather.)									
Marks, Jacob - -	Increase of pension - -	25	2	Petition -	Naval Affairs	-	-	-	Discharged.	
Marks, John, representatives of.	Commutation pay - -	25	2	H. bill -	Revo. Claims	No amendm'nt	-	150		
Marlow, Susan, heir of James Marlow.	Exchange of land - -	22	1	Memorial	Public Lands	Bill - -	-	192		
Marlow, Susan, and others.	For Creek reservations -	23	1	Memorial	Public Lands	Bill - -	-	199		

ALPHABETICAL LIST—Continued.

Claimant.	Nature or object of claim.	Congress.	Session.	How brought before the Senate.	Committee to which referred.	Nature of the report.	No. of report.	No. of bill.	How disposed of in the Senate.	Remarks.
Marlow, Susan, and others.	For Creek reservations -	23	2	S. bill -	Public Lands	Amendment -	-	4	Passed.	
Marlow, Susan, and others.	For Creek reservations -	24	1	S. bill -	Public Lands	No amendm'nt	-	18	Passed -	Approved July 2, 1836.
Marlow, Susan, and others.	Amendment in act passed last session.	24	2	Petition -	Pr. L. Claims.					
Marquand, Joseph -	Additional compensation for services while collector of customs.	15	2	Petition -	Sec. of Treasury, and with his report to Commerce.					
Marrast, John, representatives of.	Indemnity for French spoliations prior to 1800.	19	2	Petition -	Select -	-	48			
Marrast, John, representatives of.	Indemnity for French spoliations prior to 1800.	22	2	Memorial	-	-	-	-	Laid on table, and ordered to be printed. (Vide doc. No. 14.)	
Marrero, Felix & Bisent	Confirming land title -	22	1	H. bill -	Pr. L. Claims	No amendm'nt	-	125	Passed -	Approved June 25, 1838.
Marsaque, David -	Confirmation of title to land -	25	2	Petition -	Pr. L. Claims	Bill - -	-	263	Passed.	
Marsaque, Daniel -	Confirmation of title to land -	25	3	S. bill -	Pr. L. Claims	No amendm'nt	-	253	Passed.	
Marsaque, Daniel -	Confirmation of title to land -	26	1	S. bill -	Pr. L. Claims	No amendm'nt	-	60	Passed.	
Marschalk, Andrew -	Grant of land for military services.	22	1	Petition -	Pensions -	Adverse.				
Marschalk, Andrew -	Grant of land for military services.	24	2	Petition -	Pensions -	-	-	-	Discharged.	
Marsey, Samuel G. -	Remuneration for wharf destroyed by gale while occupied by United States.	25	3	Petition -	Commerce -	Adverse -	56	-	Laid on table.	
Marsh, Henry H. -	Correction of error in the entry of land.	25	2	S. bill -	Public Lands	-	-	319		
Marsh, Henry H. -	Refunding money for land erroneously entered.	25	3	S. bill -	Public Lands	No amendm'nt	-	162		

	ported to Vera Cruz.									
Marshall, Aaron, and W. Arnell.	(See William Arnell and A. Marshall.)									
Marshall, Benj., widow of.	Remuneration for property destroyed by British in Revolution.	24	1	Petition -	Revo. Claims	Adverse -	105	-	Rejected.	
Marshall, Humphrey -	Payment of portion of pension which was withheld.	24	1	Petition -	Pensions -	Adverse -	288	-	Rejected.	
Marshall, Humphrey -	Payment of portion of pension which was withheld.	24	2	Petition -	Pensions -	-	-	-	Discharged.	
Marshall, Humphrey -	Payment of portion of pension which was withheld.	25	2	Petition -	Pensions -	-	-	-	Discharged.	
Marshall, John, representatives of.	(See Philip Marshall and others.)									
Marechall, Joseph -	Relief in the settlement of his accounts.	18	1	H. bill -	Military Aff's	No amendm'nt	-	85	Passed -	Approved May 18, 1824.
Marechall, Joseph -	Arrears and increase of pension.	24	2	Petition -	Pensions -	-	-	-	Discharged.	
Marshall, Philip, and others.	Further allowance of rations as lieutenants of revenue cutters.	25	2	H. bill -	Claims -	No amendm'nt	-	53	Passed -	Approved Apr. 20, 1838.
Marshall, William -	Remission of judgments obtained against him as collector for moneys not collected.	15	1	Petition -	Claims.					
Marshall, William -	For expenses incurred as Indian agent.	23	2	Petition -	Indian Affairs.					
Marshall, William -	For expenses incurred as Indian agent.	24	2	Resolution	Indian Affairs.					
Marsten, Stephen -	Repayment of money paid for land.	25	3	H. bill -	Pr. L. Claims disch'd; Public Lands.	No amendm'nt	-	245	Passed -	Approved Mar. 3, 1839.
Marston, John - -	Revolutionary pension -	22	2	Petition -	Pensions.					
Marten, Pierre, heirs of	Confirmation of title to tract of land.	25	3	Petition -	Pr. L. Claims.	-	-	-	Discharged.	
Martin, Andrew -	Compensation for revolutionary services.	23	2	Petition -	Pensions.					
Martin, David - -	Pension - - -	18	1	Petition -	Pensions -	-	-	-	Discharged -	Leave to withdraw.
Martin, Ennalls, widow of.	Continuation to her of her late husband's pension.	23	2	Petition -	Pensions.					

ALPHABETICAL LIST—Continued.

Claimant.	Nature or object of claim.	Congress.	Session.	How brought before the Senate.	Committee to which referred.	Nature of the report.	No. of report.	No. of bill.	How disposed of in the Senate.	Remarks.
Martin, François -	(See Alex. Comeau and others.)									
Martin, Francis -	Compensation for extra services in the revenue service.	26	1	Petition -	Naval Affairs	-	-	-	Discharged.	
Martin, John - -	Arrearage of pension -	26	1	Petition -	Pensions -	Adverse -	426	-	Rep't agreed to.	
Martin, John, and others	Compensation for damages done to property by United States troops in last war.	17	1	H. bill -	Claims -	No amendm'nt	-	154	Ind. postponed.	
Martin, John, and others	Compensation for damages done to property by United States troops in last war.	17	2	Petition -	Claims -	Bill - -	-	27	Passed -	Approved Mar. 3, 1823.
Martin, John L. -	(See Keen & Martin.)									
Martin, John P., widow of.	Compensation for services and sacrifices of her late husband.	23	1	Petition -	Pensions.					
Martin, John P., widow of.	Compensation for services and sacrifices of her late husband.	23	2	Petition -	Pensions.					
Martin, Joseph, and others.	To enter certain land in satisfaction of a grant from Georgia in 1786.	18	1	H. bill -	Public Lands	No amendm'nt	-	73	Passed with amendment.	Approved May 24, 1824.
Martin, Richard -	Pension - - -	24	1	H. bill -	Pensions -	No amendm'nt	-	241	Passed -	Approved June 28, 1836.
Martin, Thomas -	Reimbursement of costs in a suit against him for violating revenue laws.	25	2	Petition -	Commerce.					
Martin, Zadoc - -	Pre-emption right - -	26	1	Petition -	Public Lands	Bill - -	206	203	Passed.	
Martenieu, John -	Correction of error in land entry.	22	2	Petition -	Public Lands.					
Martenieu, John -	Correction of error in land entry.	23	1	Petition -	Public Lands	-	-	-	Discharged -	Leave to withdraw.
Mary, Francis G., and others, owners of ship General Jackson.	Remission of duties on oil imported.	18	1	H. bill -	Finance -	No amendm'nt	-	62	Passed -	Approved May 17, 1824.
"Mary and Hannah," schooner, owners of.	(See W. B. Dolliber and others.)									

	the treaty with France in anticipation.									
Mason, Ashbel -	Bounty land warrant to issue to him.	25	3	H. bill -	Pr. L. Claims, dischg'd; Pub. Lands, disch'd; Revo. Claims.	No amendm'nt	-	420	Passed -	Approved Mar. 3, 1839.
Mason, Josiah -	(See George Johnston and others.)									
Mason, Richard B. -	Indemnity for losses sustained by failure of Government to receive timber agreeably to contract.	25	2	Petition -	Naval Affairs	Adverse -	-	-	Laid on table -	MS. rep., May 2, 1838.
Mason, Richard B. -	Indemnity for losses sustained by failure of Government to receive timber agreeably to contract.	26	1	Documents	Claims -	-	489	-	Discharged; referred to Naval Affairs; report adverse; report accepted; reconsider'd; laid on the table.	
Mason, Richard B. -	Indemnity for losses sustained by failure of Government to receive timber agreeably to contract.	26	2	Petition -	Naval Affairs	Adverse.				
Mason, Richworth, N. Seavy, and D. Tobey.	Payment for recapture of schooner Pink.	14	2	H. bill -	Naval Affairs	No amendm'nt	-	125	Passed -	Approved Mar. 3, 1817.
Massengill, J. and T. -	Re-examination of their claim to land.	22	1	H. bill -	Public Lands	No amendm'nt	-	347	Passed -	Approved May 31, 1832.
Massey, Charles, jr. -	Indemnity for French spoliations prior to 1800.	22	1	Petition -	Select.					
Massey, Upshaw -	Pre-emption to certain land -	20	2	Petition -	Public Lands.					
Massey and James -	Right of pre-emption to lands in Missouri.	20	1	Memorial	Public Lands	-	-	-	Discharged.	
Massey and James -	Right of pre-emption to lands in Missouri.	25	3	S. bill -	Public Lands	No amendm'nt	-	789	Passed -	Approved Mar. 3, 1839.
Massey and James -	Right of pre-emption to lands in Missouri.	26	1	Petition -	Public Lands	-	-	-	Discharged.	
Massias, A. A. -	For liabilities incurred at Amelia Island.	22	1	Memorial	Mil. Affairs.					

ALPHABETICAL LIST—Continued.

Claimant.	Nature or object of claim.	Congress.	Session.	How brought before the Senate.	Committee to which referred.	Nature of the report.	No. of report.	No. of bill.	How disposed of in the Senate.	Remarks.
Massias, A. A. -	For liabilities incurred at Amelia Island.	22	2	H. bill -	Judiciary -	Amendment -	-	252	Passed -	Approved Mar. 2, 1833.
Massie, John W., surviving partner of J. W. Massie & Co., of Alexandria.	Compensation for hardware furnished the United States.	25	3	Petition -	-	-	-	-	Laid on table.	
Massolette, Vincent -	Compensation for extra services as clerk to the quartermaster while a sergeant of marines.	25	3	H. bill -	Naval Affairs	No amendm'nt	-	421		
Masters, Henry -	(See Hodges & Masters.)									
Matheney, William -	Pension - - - -	21	2	H. bill -	Pensions -	Amendment -	-	439		
Matheney, William -	Pension - - - -	22	1	H. bill -	Pensions -	Amendment -	-	68		
Mathias, Marshal A. -	Indemnification for loss of schooner wrecked while transporting provisions for United States.	25	2	Petition -	Claims -	-	-	-	Discharged.	
Mathias, Marshal A. -	Indemnification for loss of schooner wrecked while transporting provisions for United States.	25	3	Petition -	Claims -	-	-	-	Discharged.	
Mathias, Marshal A. -	Indemnification for loss of schooner wrecked while transporting provisions for United States.	26	1	-	-	-	-	-	-	Leave to withdraw.
Matson, Abraham V. -	Relief, not being able to obtain benefit of act relating to debtors in consequence of the absence of the judge.	18	1	Petition -	Judiciary -	Bill - -	-	91	Passed -	Approved Apr. 22, 1824.
Matson, Enoch -	Permission to change entry of	25	3	H. bill -	Public Lands	No amendm'nt	-	609	Passed -	Approved Mar. 3, 1839.

Matson, Robert -	Change of location of grant of land.	19	1	Petition -	Public Lands	Bill - -	-	11	Passed -	Approved Mar. 31, 1826.
Matson, Robert -	Payment for horse lost in Indian war on the Upper Mississippi.	24	1	Petition -	Claims -	Adverse -	122	-	Rejected.	
Matteson, John -	Exemption from imprisonment on judgment against him as surety of Peter S. Sinett.	17	1	H. bill -	Judiciary -	No amendm'nt	-	114	Laid on table.	
Matthews, Arthur -	Pension - - -	25	2	Petition -	Pensions -	-	-	-	Discharged.	
Matthews, Arthur -	Pension - - -	26	1	Petition -	Pensions -	Adverse -	110	-	Rep. agreed to.	
Matthews, John -	For a new location of a confirmed Spanish grant.	19	1	Petition -	Public Lands	Bill - -	-	74	Passed -	Approved May 20, 1826.
Matthews, Thos., (Samuel, executor.)	Commutation pay - -	24	2	Petition -	Revo. Claims	Adverse -	46	-	Rejected.	
Matthews, William B., trustee of L. Muse.	Repayment of money erroneously paid into the Treasury.	21	1	Petition -	Judiciary -	Bill - -	-	162		
Matthews, William B., trustee of L. Muse.	Repayment of money erroneously paid into the Treasury.	21	2	Petition -	Judiciary -	Bill - -	-	82	Passed -	Approved Mar. 3, 1831.
Matthewson, Elisha, widow of.	For services rendered by her late husband.	23	2	Petition -	Pensions.					
Matthewson, Elisha, widow of.	For services rendered by her late husband.	25	2	Petition -	Pensions -	-	-	-	Discharged.	
Maund, Thomas, representative of George Repold.	Indemnity for French spoliations prior to 1800.	20	2	Petition -	Select -	-	76			
Maurice, Theodore W., representatives of.	Equitable settlement of his accounts.	24	1	Petition -	Claims -	Bill - -	-	97	Passed -	Approved July 2, 1836.
Maury, Abm., daughter of.	Pension - - -	25	2	Petition -	Pensions -	-	-	-	Discharged.	
Maury, Eliza, widow of John M. Maury.	Pension - - -	21	1	Memorial	Naval Affairs.					
Maury, Samuel S., and others.	Compensation for a wharf destroyed while occupied by United States.	24	2	Petition -	Commerce -	-	-	-	Discharged.	
Maverick, Samuel -	Extension to him of act passed for relief of purchasers of public lands.	21	2	Petition -	Public Lands.					
Maverick, Samuel -	Extension to him of act passed for relief of purchasers of public lands.	22	1	Petition -	Public Lands	-	-	-	Discharged -	
Maxwell, David H. -	Compensation for services as surgeon during late war.	25	2	H. bill -	Claims -	No amendm'nt	-	67	Passed -	Approved April 6, 1838.

ALPHABETICAL LIST—Continued.

Claimant.	Nature or object of claim.	Congress.	Session.	How brought before the Senate.	Committee to which referred.	Nature of the report.	No. of report.	No. of bill.	How disposed of in the Senate.	Remarks.
Maxwell, Hugh -	(See Clement L. Lukens.)									
Maxwell, James, representatives of.	Revolutionary bounty land -	25	3	H. bill -	Revo. Claims	No amendm'nt	–	775	Passed -	Approved Mar. 3, 1839.
Maxwell, Thomas -	Pension - - -	25	2	H. bill -	Pensions -	Adverse -	–	709		
Maxwell, William -	Pension - - -	14	2	H. bill -	Pensions -	No amendm'nt	–	–	Passed -	Approved Mar. 3, 1817.
May, Hugh - -	Reimbursement of expenses of suit instituted by a recruit, liberated by habeas corpus.	15	1	Petition -	Sec. of Treas.; and, with his rep., to Claims.	-	–	–	Discharged, & referred to Sec. of War.	
May, James - -	For injuries to property by United States troops during late war.	17	1	H. bill -	Claims -	No amendm'nt	–	16	Passed -	Approved May 1, 1822.
May, James - -	Compensation for services performed.	19	1	H. bill -	Judiciary -	Amendment -	–	231		
May, James - -	Compensation for services performed.	19	2	H. bill -	Judiciary -	No amendm'nt	–	291	Passed -	Approved Mar. 2, 1827.
May, John F., of Virginia.	Land scrip in lieu of Virginia land warrant.	25	2	Petition -	Revo. Claims.					
May, Samuel - -	Indemnity for property destroyed by the enemy during last war.	21	2	Petition -	Claims.					
May, Samuel - -	Indemnity for property destroyed by the enemy during last war.	22	1	Petition -	Claims -	Bill - -	–	100	Passed -	Approved July 14, 1832.
Mayfield, Catharine -	Relief as widow of a soldier in late war.	25	2	Petition -	Pensions -	Adverse -	–	–	Rejected.	
Mayfield, George -	Confirmation of grant of land made to him by Creek Indians.	16	1	Petition -	Public Lands	Adverse -	91			
Mayfield, George -	Confirmation of grant of land made to him by Creek Indians.	22	2	H. bill -	Public Lands	No amendm'nt	–	258	Passed -	Approved Jan. 30, 1833.

Mayhew, Thaddeus -	For losses sustained during late war by invasion of the enemy.	15	2	Petition -	Claims.					
Mayhew, Thaddeus -	For losses sustained during late war by invasion of the enemy.	17	2	H. bill -	Claims -	No amendm'nt	–	23	Laid on table.	
Mayhew, Thaddeus -	For losses sustained during late war by invasion of the enemy.	18	1	Petition -	Claims -	Bill - -	–	71	Passed -	Approved May 4, 1824.
Mayrant, John - -	Prize money - - -	22	1	Petition -	Claims.					
Mays, Elizabeth, mother of Wilson Mays.	Pension - - -	21	1	H. bill -	Naval Affairs	No amendm'nt	–	14	Passed -	Approved Mar. 23, 1830.
Mays, Elizabeth, mother of Wilson Mays.	Five years' half-pay - -	23	2	H. bill -	Naval Affairs	No amendm'nt	–	557		
Mays, Elizabeth, mother of Wilson Mays.	Five years' half-pay - -	24	1	H. bill -	Naval Affairs	No amendm'nt	–	111	Passed -	Approved May 14, 1836.
Mays, John - -	Compensation for horses stolen by Indians in 1832.	26	2	Docum'nts	Indian Affairs	–	–	–	Discharged.	
Mayson, James, heirs of	Bounty land for revolutionary services of their ancestor.	24	1	Petition -	Revo. Claims	–	–	–	Discharged.	
Mayson, James, heirs of	Bounty land for revolutionary services of their ancestor.	26	1	Petition -	Revo. Claims	–	–	–	Discharged.	
McAlhany, Allen B. -	Bounty land warrant for his military services in last war.	20	1	H. bill -	Military Aff's	No amendm'nt	–	253	Passed -	Approved May 24, 1828.
McAllister, Alexander, of Indiana.	Pension - - -	24	2	Resolution	Pensions -	–	–	–	Discharged.	
McAllister, Alexander, and Lemuel Peterson.	Pension - - -	25	2	Petition -	Pensions -	–	–	–	Discharged.	
McAllister, John -	Confirmation of title to tract of land.	17	2	Petition -	Public Lands.					
McAllister, John, and John Forbes, (representatives of.)	Confirmation of title to land -	18	1	Petition -	Public Lands	Bill -	–	55	Recommitted, with instructions; reported with amendment; passed.	
McAllister, Richard -	Restoration to revolutionary pension-roll.	22	1	Petition -	Pensions.					
McAnnally, Jesse -	Pension - - -	14	2	H. bill -	Pensions -	Amendment -	–	–	Passed -	Approved Mar. 3, 1817.
McArthur, Duncan -	Change of entry of land -	15	1	Petition -	Public Lands	–	–	–	Discharged.	
McArthur, General D.	Statement in relation to his claim to certain lands.	19	1	–	–	– Doc.	96			
McArthur, General D.	Letter from Cadwallader Wallace on the same subject.	19	2							

ALPHABETICAL LIST—Continued.

Claimant.	Nature or object of claim.	Congress.	Session.	How brought before the Senate.	Committee to which referred.	Nature of the report.	No. of report.	No. of bill.	How disposed of in the Senate.	Remarks.
McBarney, Thomas -	Pension - - -	15	2	H. bill -	Pensions -	Amendment -	–	–	Passed -	Approved Mar. 3, 1819.
McBride, Robert -	Pension - - -	24	1	H. bill -	Pensions -	Adverse -	–	690	Ind. postponed.	
McBride, Robert -	Pension - - -	25	2	H. bill -	Pensions -	Adverse -	–	257		
McCabe, Edward, heirs of.	Commutation pay and bounty land.	26	1	Petition -	Pensions -	–	–	–	Com. disch'gd; referred to Pr. Land Claims; com. disch'gd; ref'red to Revolut'ry Claims.	
McCaleb, David -	Confirmation of land title -	26	1	Petition -	Public Lands.					
McCaleb, and heirs of Alex'der Macullogh.	Authority to locate lands acquired under Spanish grants.	26	1	Petition -	Public Lands.					
McCall, George -	Pension - - -	25	2	Petition -	Pensions -	–	–	–	Discharged.	
McCall, George -	Pension - - -	25	3	Petition -	Pensions -	–	–	–	Discharged, & leave to withdraw.	
McCalla, John M. -	Equitable settlement of his accounts as marshal of Kentucky.	25	2	Petition -	Judiciary -	–	–	–	Discharged.	
McCalla, John M. -	Equitable settlement of his accounts as marshal of Kentucky.	25	3	Petition -	Judiciary.					
McCalla, Robert, and Matthew H. Jouett.	Equitable settlement of their accounts.	15	2	H. bill -	Claims -	Amendment -	–	291	Passed -	Approved Mar. 3, 1819.
McCally, James -	Repayment of a judgment obtained against him.	26	1	Memorial	Judiciary -	Adverse -	214	–	Rep. agreed to.	
McCanless, Thomas F.	Compensation for a horse lost in United States service during late war	25	2	H. bill -	Claims -	Adverse -	–	30	Ind. postponed.	

	as claimant under James Wilder.									
McCarroll, John, jr.	Land scrip to issue to him	25	3	H. bill	Public Lands	No amendm'nt	–	333	Passed	Approved Mar. 3, 1839.
McCartney, John	For cattle taken from him by an officer of the United States army.	19	1	H. bill	Claims	No amendm'nt	–	103		
McCartney, John	For cattle taken from him by an officer of the United States army.	19	2	H. bill	Claims	Special	8	284	Rejected.	
McCartney, John	For cattle taken from him by an officer of the United States army.	20	2	Petition	Claims	Adverse	–	–	–	MS. rep., Jan. 5, 1829.
McCartney, John	For cattle taken from him by an officer of the United States army.	21	2	S. bill	Claims	No amendm'nt	–	29		
McCartney, John	For cattle taken from him by an officer of the United States army.	23	1	S. bill	Claims	No amendm'nt	46	15	Passed.	
McCartney, John	Compensation for house destroyed in late war.	24	1	S. bill	Claims	No amendm'nt and adverse.	–	9	Passed.	
McCartney, John	Payment for 18 head of cattle taken from him in 1817.	24	2	Petition	Claims, dis'd; Mil. Affairs, disch'd; Indian Affairs.					
McCartney, John	Payment for eighteen head of cattle taken from him in 1817.	24	2	S. bill	Indian Affairs	No amendm'nt	–	9	Passed.	
McCartney, John	Payment for eighteen head of cattle taken from him in 1817.	25	2	S. bill	Indian Affairs	No amendm'nt	–	60	Passed.	
McCartney, John	Payment for 18 head of cattle taken from him in 1817.	25	3	Petition	Indian Affairs	Rep't and bill	218	8		
McCartney, John	Payment for 18 head of cattle taken from him in 1817.	26	1	S. bill	Indian Affairs	No amendm'nt	–	30	Passed.	
McCarty, Edw., heirs of	For losses sustained during the late war by invasion of the enemy.	15	2	Petition	Claims	Bill	–	40	Passed.	
McCarty, Edw., heirs of	For losses sustained during the late war by invasion of the enemy.	16	1	Petition	Claims	Bill	–	79	Passed.	

ALPHABETICAL LIST—Continued.

Claimant.	Nature or object of claim.	Congress.	Session.	How brought before the Senate.	Committee to which referred.	Nature of the report.	No. of report.	No. of bill.	How disposed of in the Senate.	Remarks.
McBarney, Thomas	Pension	15	2	H. bill	Pensions	Amendment	–	–	Passed	Approved Mar. 3, 1819.
McBride, Robert	Pension	24	1	H. bill	Pensions	Adverse	–	690	Ind. postponed.	
McBride, Robert	Pension	25	2	H. bill	Pensions	Adverse	–	257		
McCabe, Edward, heirs of.	Commutation pay and bounty land.	26	1	Petition	Pensions	–	–	–	Com. disch'gd; referred to Pr. Land Claims; com. disch'gd; ref'red to Revolut'ry Claims.	
McCaleb, David	Confirmation of land title	26	1	Petition	Public Lands.					
McCaleb, and heirs of Alex'der Macullogh.	Authority to locate lands acquired under Spanish grants.	26	1	Petition	Public Lands.					
McCall, George	Pension	25	2	Petition	Pensions	–	–	–	Discharged.	
McCall, George	Pension	25	3	Petition	Pensions	–	–	–	Discharged, & leave to withdraw.	
McCalla, John M.	Equitable settlement of his accounts as marshal of Kentucky.	25	2	Petition	Judiciary	–	–	–	Discharged.	
McCalla, John M.	Equitable settlement of his accounts as marshal of Kentucky.	25	3	Petition	Judiciary.					
McCalla, Robert, and Matthew H. Jouett.	Equitable settlement of their accounts.	15	2	H. bill	Claims	Amendment	–	291	Passed	Approved Mar. 3, 1819.
McCally, James	Repayment of a judgment obtained against him.	26	1	Memorial	Judiciary	Adverse	214	–	Rep. agreed to.	
McCanless, Thomas F.	Compensation for a horse lost in United States service during late war.	25	2	H. bill	Claims	Adverse	–	30	Ind. postponed.	

McCarroll, John, jr. -	*Land scrip to issue to him, as claimant under James Wilder.*	24	1	H. bill -	Public Lands	Adverse -	-	146	Ind. postponed.	
McCarroll, John, jr. -	Land scrip to issue to him -	25	3	H. bill -	Public Lands	No amendm'nt	-	333	Passed -	Approved Mar. 3, 1839.
McCartney, John -	For cattle taken from him by an officer of the United States army.	19	1	H. bill -	Claims -	No amendm'nt	-	103		
McCartney, John -	For cattle taken from him by an officer of the United States army.	19	2	H. bill -	Claims -	Special -	8	284	Rejected.	
McCartney, John -	For cattle taken from him by an officer of the United States army.	20	2	Petition -	Claims -	Adverse -	-	-	-	MS. rep., Jan. 5, 1829.
McCartney, John -	For cattle taken from him by an officer of the United States army.	21	2	S. bill -	Claims -	No amendm'nt	-	29		
McCartney, John -	For cattle taken from him by an officer of the United States army.	23	1	S. bill -	Claims -	No amendm'nt	46	15	Passed.	
McCartney, John -	Compensation for house destroyed in late war.	24	1	S. bill -	Claims -	No amendm'nt and adverse.	-	9	Passed.	
McCartney, John -	Payment for 18 head of cattle taken from him in 1817.	24	2	Petition -	Claims, dis'd; Mil. Affairs, disch'd; Indian Affairs.					
McCartney, John -	Payment for eighteen head of cattle taken from him in 1817.	24	2	S. bill -	Indian Affairs	No amendm'nt	-	9	Passed.	
McCartney, John -	Payment for eighteen head of cattle taken from him in 1817.	25	2	S. bill -	Indian Affairs	No amendm'nt	-	60	Passed.	
McCartney, John -	Payment for 18 head of cattle taken from him in 1817.	25	3	Petition -	Indian Affairs	Rep't and bill	218	8		
McCartney, John -	Payment for 18 head of cattle taken from him in 1817.	26	1	S. bill -	Indian Affairs	No amendm'nt	-	30	Passed.	
McCarty, Edw., heirs of	For losses sustained during the late war by invasion of the enemy.	15	2	Petition -	Claims -	Bill - -	-	40	Passed.	
McCarty, Edw., heirs of	For losses sustained during the late war by invasion of the enemy.	16	1	Petition -	Claims -	Bill - -	-	79	Passed.	

ALPHABETICAL LIST—Continued.

Claimant.	Nature or object of claim.	Congress.	Session.	How brought before the Senate.	Committee to which referred.	Nature of the report.	No. of report.	No. of bill.	How disposed of in the Senate.	Remarks.
McCarty, Edw., heirs of	For losses sustained during the late war by invasion of the enemy.	17	1	H. bill	Claims	No amendm'nt	–	33	Passed	Approved May 7, 1822.
McCarty, James	Payment for lime left at Baton Rouge.	21	2	H. bill	Claims	No amendm'nt	–	643		
McCarty, James	Payment for lime left at Baton Rouge.	22	1	H. bill	Claims	No amendm't; special report	–	6	Passed	Approved May 31, 1832.
McCarty, John, representatives of.	Compensation for house burned by the enemy in the late war, in consequence of being used for military purposes.	25	2	H. bill	Claims	No amendm'nt	–	22	Passed	Approved Feb. 22, 1838.
McCarty, John B., heirs of.	Confirmation of land title	21	1	Petition	Pr. L. Claims.					
McCarty, John B., heirs of.	Confirmation of land title	21	2	Petition	Pr. L. Claims.					
McCarty, John B., heirs of.	Confirmation of land title	22	1	Petition	Pr. L. Claims.					
McCarty, John B., heirs of.	Confirmation of land title	23	1	Petition	Pr. L. Claims.					
McCarty, John B., heirs of.	Confirmation of land title	23	2	Petition	Pr. L. Claims	–	–	–	Discharged	Leave to withdraw.
McCarty, John L., assignee of C. Lewis.	Payment of fees as attorney in prosecuting suits of the United States.	25	3	H. bill	Claims	No amendm'nt	–	879	Passed	Approved Mar. 3, 1839.
McCarty, Rich'd, heirs of.	Bounty land, &c., for revolutionary services.	24	1	Petition	Revo. Claims	–	–	–	Discharged.	
McCarty, Robert	Pre-emption right	26	1	Petition	Pr. L. Claims	–	438	–	Discharged.	
McCary, James	Pension	26	2	Petition	Pensions.					
McCausland, John	Repayment of militia fine improperly assessed on him in 1814.	15	2	H. bill	Militia	No amendm'nt	–	301	Passed	Approved Mar. 3, 1819

McCausland, Marcus, representatives of.	Indemnity for French spoliations prior to 1800.	23	1	Petition -	-	-	-	Laid on table.	
McCausland, Robert -	Invalid pension - -	22	2	H. bill -	Pensions -	Amendment -	-	625	Passed -	Approved Mar. 2, 1833.
McCausland, Robert -	Permission to locate two tracts of land in Louisiana, in consideration of settlement rights.	25	2	Petition -	Pr. L. Claims.				
McClain, John -	Pension - - -	21	1	H. bill -	Pensions -	Amendment -	-	72	Passed -	Approved May 20, 1830.
McClain, John -	Increase of pension - -	24	1	Petition -	Revo. Claims	-	-	-	Discharged.	
McClain, John -	Increase of pension - -	25	2	-	-	-	-	-	-	Leave to withdraw.
McClanahan, John -	Pension - - -	26	1	Resolution	Pensions -	Bill - -	585	381	Passed.	
McClanahan, John -	Pension - - -	26	2	Petition -	Pensions -	Bill - -	-	199	Passed.	
McClannahan, Josiah -	Confirmation of land title -	22	1	Docum'ts	Pr. L. Claims.					
McClary, A. & W., and G. Gibson, assignee of.	For revolutionary services and bounty land.	23	2	Petition -	Pr. L. Claims	-	-	-	Discharged.	
McClary, A. & W., and G. Gibson, assignee of.	For revolutionary services and bounty land.	24	1	-	-	-	-	-	-	Leave to withdraw.
McClelan, John -	Pension - - -	25	2	H. bill -	Pensions -	Adverse -	-	197	Passed -	Approved July 7, 1838.
McClelan, John -	Seven years' half pay -	25	2	H. bill -	Revo. Claims	No amendm'nt	-	700	Passed -	Approved July 7, 1838.
McClelan, Matthew W.	To be released from accounting for certain money.	14	1	Petition -	Mil. Affairs -	-	-	-	Discharged.	
McCleland, Thomas, and James Smith.	Released from liabilities as sureties of Samuel Smith.	24	1	H. bill -	Public Lands	-	-	90	Public Lands disch'd, and referred to Judiciary.	
McCleland, Thomas, and James Smith.	Released from liabilities as sureties of Samuel Smith.	25	3	H. bill -	Judiciary -	No amendm'nt	-	386	Passed -	Approved Mar. 2, 1839.
McClenahan, John -	Remuneration for improvements made under a lease from a Government agent.	23	1	H. bill -	Claims -	No amendm'nt	-	86	Laid on table.	
McCloud, John -	Increase of pension - -	24	1	Petition -	Pensions -	Bill - -	-	205	Passed.	
McCloud, John -	Increase of pension - -	24	2	Petition -	Pensions -	Bill - -	-	96	Passed.	
McCloud, John -	Increase of pension - -	25	2	Petition -	Pensions.	Bill - -	-	244	Passed.	
McCloud, John -	Increase of pension - -	25	3	S. bill -	Finance -	No amendm'nt	-	11	Passed.	
McCloud, John -	Increase of pension - -	26	1	S. bill -	Pensions -	No amendm'nt	-	96	Passed.	
McCloud, John -	Increase of pension - -	26	2	S. bill -	Pensions -	No amendm'nt	-	163	Passed.	
McClung, Hugh -	Remuneration for land belonging to him, granted to a Cherokee Indian.	19	1	Petition -	Judiciary -	Bill - -	-	101	Passed -	Approved May 20, 1826.

ALPHABETICAL LIST—Continued.

Claimant.	Nature or object of claim.	Congress.	Session.	How brought before the Senate.	Committee to which referred.	Nature of the report.	No. of report.	No. of bill.	How disposed of in the Senate.	Remarks.
McClung, James -	Payment of outstanding certificate issued to his father for a horse impressed into the United States service.	17	2	Petition -	Claims -	Bill - -	-	29	Passed -	Approved Mar. 3, 1823.
McClure, Thomas -	(See Blaney and others.)									
McClure, William -	For services rendered United States under the treaty with France in 1803.	20	1	H. bill -	Foreign Relations.	No amendm'nt	-	104	Passed -	Approved May 19, 1828.
McClure, John -	Pension - - -	15	2	H. bill -	Pensions -	Amendment -	-	-	Passed -	Approved Mar. 3, 1819.
McCollum, Edw'd, widow of.	(See Hannah Gouge.)									
McComb, Samuel -	Compensation for services in erecting branch mint in North Carolina.	25	3	H. bill -	Finance -	No amendm'nt	-	468	Passed -	Approved Mar. 3, 1839.
McConnell, Matthew, and others.	Remuneration for revolutionary services.	14	1	Petition -	Military Aff's	-	-	-	Discharged.	
McCord, David -	To be allowed credit on his accounts for money lost.	22	1	Resolution	Judiciary.					
McCord, David -	To be allowed credit on his accounts for money lost.	23	1	Resolution	Judiciary -	Bill - -	-	174		
McCord, David -	To be allowed credit on his accounts for money lost.	23	2	S. bill -	Judiciary -	No amendm'nt	-	69	Passed.	
McCord, David -	To be allowed credit on his accounts for money lost.	24	1	S. bill -	Judiciary -	No amendm'nt	-	84	Passed -	Approved July 2, 1836.
McCormick, Alexander	For destruction of property at Washington by the enemy during late war.	15	2	Petition -	Claims -	Adverse -	61	-	Rejected.	
McCormick, Alexander	For destruction of property at Washington by the enemy during late war.	16	1	Petition -	Claims -	Adverse -	63			
McCormick, John -	Pension - - -	25	2	H. bill -	Pensions -	Adverse -	-	314		

ow of.	as surgeon's mate.									
McCowen, William -	(See Charles Burkham and others.)									
McCoy, Isaac - -	Payment for surveying land assigned to Indians.	23	1	H. bill -	Finance -	No amendm'nt	-	182	Passed -	Approved June 24, 1824.
McCracken, David -	Pension - - -	14	1	H. bill -	Militia -	No amendm'nt	-	-	Passed -	Approved April 30, 1816.
McCrary, Michael -	Pension - - -	25	3	H. bill -	Pensions -	Adverse -	-	429	Passed -	Approved Mar. 3, 1839.
McCreary, Alexander	Pension - - -	25	2	Petition -	Pensions -	-	-	-	Discharged; re-committed, and discharged.	
McCreary, John -	Revolutionary pension -	21	1	Petition -	Pensions -	Bill - -	-	76		
McCreary, John -	Revolutionary pension -	20	2	Petition -	Pensions.					
McCrory, James -	Commutation pay - -	24	2	Petition -	Revo. Claims	Bill - -	26	52	Passed.	
McCrory, James -	Commutation pay - -	25	2	Petition -	Revo. Claims	Bill - -	-	45	Passed.	
McCrory, James -	Commutation pay - -	25	3	Petition -	Revo. Claims	Bill - -	121	219		
McCrory, James -	Commutation pay - -	26	1	Petition -	Revo. Claims	Bill - -	401	316	Laid on table.	
McCrory, James -	Commutation pay - -	26	2	Petition -	Revo. Claims	Bill - -	-	262		
McCue, Owen -	Payment of a prize in lottery authorized by United States.	26	1	Petition -	Dist. of Col.					
McCulloch, Benjamin	Pension - - -	25	2	H. bill -	Pensions -	Adverse -	-	533		
McCulloch, Benjamin	Pension - - -	26	1	H. bill -	Pensions -	No amendm'nt	587	229	Ind. postponed.	
McCulloch, Hugh -	Repayment of money paid for goods sold under execution, which was reversed.	18	1	H. bill -	Judiciary -	No amendm'nt	-	127	Passed -	Approved May 19, 1824.
McCulloch, James H. -	Extra allowance for services as collector.	22	1	Memorial	Claims.					
McCulloch, James H. -	Extra allowance for services as collector.	23	1	Petition -	Commerce -	-	-	-	-	Leave to withdraw.
McCurtin, Cornelius, assignee of.	(See Joshua Kennedy.)									
McDermot, Michael -	Pension - - -	14	1	H. bill -	Militia -	No amendm'nt	-	-	Passed -	Approved Apr. 30, 1816.
McDonald, Ebenezer, representatives of.	To issue land scrip to them -	22	1	Petition -	Public Lands	-	-	-	Discharged -	Leave to withdraw.
McDonald, Hugh -	Compensation for horse lost in the public service.	25	2	H. bill -	Claims -	No amendm'nt	-	83	Passed -	Approved April 20, 1838.
McDonald, James, administrator of.	Equitable settlement of his accounts.	16	1	H. bill -	Claims -	No amendm'nt	-	7	Passed with amendment.	Approved Feb. 28, 1820.
McDonald, James A. -	Increase of pension - -	26	2	Petition -	Naval Affairs	-	-	-	Discharged.	

ALPHABETICAL LIST—Continued.

Claimant.	Nature or object of claim.	Congress.	Session.	How brought before the Senate.	Committee to which referred.	Nature of the report.	No. of report.	No. of bill.	How disposed of in the Senate.	Remarks.
McDonald, Luke -	Confirmation of land title -	23	2	Petition -	Pr. L. Claims.					
McDonald, Luke -	Confirmation of land title -	24	1	–	–	–	–	–	–	Leave to withdraw.
McDonald, Willis -	Revolutionary pension -	26	1	Documents	Pensions -	Adverse -	409	–	Rep. agreed to.	
McDonell, John -	Remuneration for property destroyed during late war.	24	1	Petition & H. bill.	Claims -	No amendm't	–	19	Passed -	Approved Feb. 17, 1836.
McDonnell, John -	Compensation, in land or money, for property taken by the enemy in late war.	24	2	Petition -	Pr. L. Claims; disch'gd, & referred to Com. on Claims.	–	–	–	Motion to discharge the committee laid on the table.	
McDonnell, John -	Compensation, in land or money, for property taken by the enemy in late war.	25	2	Petition -	Claims -	Adverse -	–	–	Rejected.	
McDonough, John -	Confirmation of land title -	21	2	H. bill -	Public Lands	Amendment -	–	643		
McDonough, John -	Confirmation of land title -	22	1	H. bill -	Pr. L. Claims	Amendment -	–	62	Passed -	Approved Mar. 22, 1832.
McDonough, Stace -	Pension - - -	21	2	Documents	Pensions -	–	–	–	Discharged; referred to Secretary of War.	
McDougall, Jerome -	(See John Anderson, assignee of Jerome McDougall.)									
McDowell, Andrew -	Payment for property taken from him by enemy in late war.	20	1	Petition -	Claims.					
McDowell, Andrew -	Payment for property taken from him by enemy in late war.	20	2	Petition -	Claims -	–	–	–	–	Leave to withdraw.
McDowel, John -	Commutation pay - -	25	2	H. bill -	Revo. Claims	Adverse -	–	223		
McDuff, Daniel -	Pension for revolutionary services.	16	2	H. bill -	Claims -	No amendm't	–	158	Laid on table.	
McDuff, Daniel -	Pension for revolutionary services.	19	1	Petition -	Select.					
McDuff, Daniel -	Pension for revolutionary services.	19	2	–	–	–	–	–	–	Leave to withdraw.

McDuff, Daniel -	Pension for revolutionary services.	21	1	H. bill -	Pensions						
McDuff, Daniel -	Permission to enter his land warrant so as to include his improvements.	21	1	Resolution	Public Lands	Bill - -	-	176	Passed -	Approved Apr. 2, 1830.	
McDuffie, Daniel -	Relief for Engineer department deciding against his plan for removing snags from Mississippi river.	18	2	Petition -	Roads & Canals	-	-	-	Discharged.		
McEwen, Patrick -	Arrears of pension - -	24	1	H. bill -	Pensions -	No amendm'nt	-	398	Passed -	Approved June 28, 1836.	
McFadden, George -	Revolutionary pension -	23	2	H. bill -	Pensions -	Adverse -	-	558			
McFadden, George -	Revolutionary pension -	24	1	H. bill -	Pensions -	Adverse -	-	670	Ind. postponed.		
McFadden, George -	Revolutionary pension -	25	2	H. bill -	Pensions -	Adverse -	-	262			
McFarland, Elizabeth -	Relief in consequence of her husband's dying of wounds received in battle of Chippewa.	18	1	Petition -	Pensions -	-	-	-	Discharged -	Leave to withdraw.	
McFarland, James -	To be credited with money paid on lands before due.	17	1	H. bill -	Public Lands	No amendm'nt	-	20	Passed -	Approved Apr. 26, 1822.	
McFarland, James -	Pension - - -	21	1	H. bill -	Pensions -	Amendment -	-	72	Passed -	Approved May 20, 1830.	
McFarland, James -	For arrearages of pension -	22	1	Petition -	Pensions.						
McFarland, James -	For arrearages of pension -	23	1	Petition -	Pensions -	-	-	-	Discharged.		
McFarland, James -	For arrearages of pension -	23	2	-	-	-	-	-	-	Leave to withdraw.	
McFarland, James -	For arrearages of pension -	24	1	H. bill -	Pensions -	Adverse -	-	479	Ind. postponed.		
McFarland, James -	For arrearages of pension -	25	2	H. bill -	Pensions -	No amendm'nt	-	319	Passed -	Approved June 28, 1838.	
McFarland, Robert, executor of.	Arrearages of pension -	25	2	H. bill -	Pensions -	-	-	710	Discharged.		
McFarland, Robert, executor of.	Arrearages of pension -	25	3	H. bill -	Pensions -	Adverse -	-	1069			
McFarland, William -	Increase of pension - -	15	2	Petition -	Pensions -	Adverse -	79	-	-	Leave to withdraw.	
McFarlane - -	(See Kearney & McFarlane.)										
McGennis, Hugh, representatives of.	For work on the Cumberland road.	23	1	S. bill -	Claims -	Amendment -	-	20	Passed -	Approved June 30, 1834.	
McGhee, Lynn -	(See Semoice and others, Creek Indians.										
McGibbon, Patrick -	Arrears of pension - -	25	2	Petition -	Revo. Claims	Bill - -	-	169	Passed -	Approved June 13, 1838.	
McGibboney, Patrick, representatives of.	Commutation pay - -	24	1	Petition -	Revo. Claims	Bill - -	136	129	Passed.		
McGibboney, Patrick, representatives of.	Commutation pay - -	24	2	Petition -	Revo. Claims	Bill - -	-	211			
McGilvery, Lizza -	Relinquishment of land to her	22	1	Resolution	Public Lands.						
McGirk, A. S. -	Arrears of pension - -	18	2	Petition -	Pensions -	-	-	-	Discharged.		

ALPHABETICAL LIST—Continued.

Claimant.	Nature or object of claim.	Congress.	Session.	How brought before the Senate.	Committee to which referred.	Nature of the report.	No. of report.	No. of bill.	How disposed of in the Senate.	Remarks.
McGirk, A. S. -	Compensation for depositing public moneys.	18	2	Petition -	Public Lands.					
McGirk, A. S. -	Compensation for depositing public moneys.	21	2	Petition -	Public Lands.					
McGirk, John W. -	Right of pre-emption to certain public lands.	16	2	Petition -	Public Lands	-	-	-	Discharged.	
McGirk and Boyle, captains in companies of "mounted rangers."	Compensation for horses lost in the Seminole war.	18	2	Petition -	Military Aff's	Bill - -	-	26	Passed -	Approved Mar. 3, 1825.
McGirk & Findlay -	For contingent expenses as register and receiver.	22	1	Petition -	Public Lands.					
McGrew, John, and others.	Confirmation of claims to land under Spanish warrants.	16	1	H. bill -	Public Lands	No amendm'nt	-	69	Passed -	Approved May 8, 1820.
McHatton, John, heirs of.	Commutation pay - -	25	2	Petition -	Revo. Claims	-	-	-	Discharged.	
McHatton, John, heirs of.	Commutation pay - -	26	1	Petition -	Revo. Claims.					
McHenry, Ramsay -	Redemption of a Treasury certificate.	26	1	Memorial	Public Lands.					
McHugh, John, representatives of.	Confirmation of land title -	22	1	H. bill -	Pr. L. Claims	Amendment -	-	119	Passed -	Approved June 15, 1832.
McHugh, Susannah -	Confirmation of land title -	21	2	H. bill -	Pr. L. Claims	Amendment -	-	251		
McInnis, Daniel -	Pension - - -	23	2	Resolution	Pensions -	Adverse -	-	88		
McIntire, Daniel, representatives of.	Arrearages of pension -	21	2	S. bill -	Pensions -	Amendment -	-	84	Passed -	Approved Mar. 2, 1830.
McIntosh, George -	Payment of money awarded under treaty with France, and erroneously retained in the Treasury.	25	2	Petition -	Finance -	Bill - -	-	283	Passed -	Approved Apr. 4, 1838.
McIntosh, James M. -	Compensation for extra services as flag captain.	26	2	Petition -	Naval Affairs	-	-	-	Discharged.	

	Florida, and subsequently destroyed.									
McIntosh, John H. -	Compensation for property occupied by United States troops as a military post in Florida, and subsequently destroyed.	25	2	Petition -	Claims -	-	-	-	Discharged.	
McIntosh, John H. -	Compensation for property occupied by United States troops as a military post in Florida, and subsequently destroyed.	25	3	Petition -	Claims -	Resolution to recommit; adverse.	195	-	Laid on table.	
McIntosh, John H. -	Compensation for property occupied by United States troops in Florida as a military post, and subsequently destroyed.	26	1	Documents	Claims -	Bill - -	116	186		
McIntosh, J. H., and D. L. Clinch, assignees of G. J. F. Clarke.	Lands in lieu of those confirmed to them by decision of Supreme Court.	24	1	S. bill -	Pr. L. Claims	Amendment -	103	11	Passed -	Approved July 2, 1836.
McIntosh, J. S. -	Pension - - -	24	1	Petition -	Pensions -	-	-	-	Discharged.	
McIntosh, William -	Lands in lieu of those belonging to him sold by the United States.	16	2	H. bill -	Public Lands	Adverse -	38	150	Laid on table.	
McJimsey, Robert, surviving partner of Jackson & McJimsey.	Payment of amount due for drawback on sugar exported to Leghorn.	24	1	H. bill -	Finance -	No amendm'nt	-	107	Passed -	Approved June 8, 1836.
McKay, Middleton -	An exchange of land - -	22	1	Petition -	Public Lands	Bill - -	-	55	Passed -	Approved July 14, 1832.
McKeever, Isaac -	For losses sustained by capture of two vessels for violation of act for the prohibition of the slave-trade.	19	1	H. bill -	Naval Affairs	Amendment -	-	199		
McKeever, Isaac -	For losses sustained by capture of two vessels for violation of act for the prohibition of the slave-trade.	19	2	Petition -	Naval Affairs	Bill - -	-	24	Passed -	Approved Feb. 8, 1827.
McKeever, Marshall B	For horse lost in the public service.	23	1	Documents	Claims -	-	-	-	Discharged.	
McKenney, John -	(See Elizabeth Kramar.)									

ALPHABETICAL LIST—Continued.

Claimant.	Nature or object of claim.	Congress.	Session.	How brought before the Senate.	Committee to which referred.	Nature of the report.	No. of report.	No. of bill.	How disposed of in the Senate.	Remarks.
McKenzie, Charles	A change of land	26	1	Resolution	Pr. L. Claims	Bill	-	305	Passed.	
McKenzie, Charles M.	Reimbursement of money paid for tract of land unfit for cultivation.	25	2	Petition	Pr. L. Claims, disch'd; and to Public Lands.	-	-	-	Discharged.	
McKenzie, Margaret	(See Margaret Hall.)									
McKewen, Michael	Satisfaction to be entered on judgment against him, on his complying with certain conditions.	18	2	H. bill	Judiciary	No amendm'nt	-	368	Passed	Approved Mar. 3, 1825.
McKim, Hannah	Confirmation of land title	22	1	H. bill	Pr. L. Claims	No amendm'nt	-	137	Passed	Approved June 25, 1832.
McKinley, John, heir of	Bounty land for revolutionary services.	24	1	Petition	Revo. Claims.					
McKinley, William	Remission of penalties exacted for infraction of the act relating to distilled spirits.	22	1	Petition	Finance	Bill	26	70	Passed.	
McKinney, Sally, widow of John McKinney.	For money due the deceased	20	1	S. bill	Pensions	-	-	94	Discharged	Leave to withdraw.
McKinzie, C., (for E. Stott & Co.)	Indemnity for French spoliations prior to 1800.	20	2	Petition	Select	-	76			
McKissack, William	For extending to him the provisions of the act for the relief of certain surviving officers and soldiers of the Revolution.	21	1	Petition	Pensions	MS. rep. Mar. 31, 1830.	-	-	Discharged	Leave to withdraw.
McKnight, Charles, administrator of.	For services rendered in the medical department in the Revolution.	18	1	Petition	Claims	-	-	-	18th Cong., 2d Sess., leave to withdraw.	
McLachlan, Collin	Payment of bounty money due him.	21	2	H. bill	Claims	Amendment	-	249		
[illegible]	[illegible]	23	2	H. bill	Commerce	Amendment	-	206	Ind. postponed	

McLaughlin, Robt. K., assignee of heirs of J. Lenns.	Confirmation of land title	26	1	Docum'nts	Pr. L. Claims	-	-	-	Discharged.		
McLean, Charles, widow of.	Payment of suspended account	21	2	Petition	Claims.						
McLean, John	Confirmation of claim to an island in the Mississippi, adjacent to his plantation.	24	2	Petition	Public Lands.						
McLemore, J. C., and James Jackson, sureties of Robt. Searcy.	Equitable settlement of Robert Searcy's accounts.	18	1	Petition	Mil. Affairs	Adverse	-	-	MS. rep. Mar. 8, 1824.	Leave to withdraw.	
McLeran, John, of Vermont.	Reimbursement for expenses and loss by unjust prosecutions of the United States.	24	2	Petition	Judiciary.						
McLeran, John, of Vermont.	Reimbursement for expenses and loss by unjust prosecutions of the United States.	25	2	Petition	Judiciary	Adverse	-	-	Rejected; leave to withdraw.		
McLure, Abdiel	Pay and losses while in the revolutionary army.	18	2	Petition	Claims	-	-	-	Discharged	Leave to withdraw.	
McLure, John	For extra labor and expenses in making Cumberland road.	18	2	Petition	Roads & Canals	Bill	-	27	Passed	Approved Mar. 3, 1825.	
McLure, Rachel, widow of Wm. McLure.	Equitable settlement of his accounts.	18	2	H. bill	Claims	No amendm'nt	-	308	Passed	Approved Mar. 3, 1825.	
McMahan, James	Reimbursement of costs and expenses incurred in prosecuting a postmaster.	25	2	H. bill	Claims	No amendm'nt	-	40	Passed	Approved Ap'l 20, 1838.	
McMahon, William	For use of his house occupied by United States troops in 1794.	26	1	Memorial	Claims	Adverse	254	-	Report agreed to.		
McMillan, John	Invalid pension	14	1	H. bill	Militia	No amendm'nt	-	-	Passed	Approved Ap'l 30, 1816.	
McMillan, Alexander	For land as compensation for improvements on land to which he was not allowed a pre-emption.	24	1	Petition	Public Lands	Adverse	-	-	Rejected.		
McMurtrie, Wm. B.	For expenses for outfit on "South Sea exploring expedition."	26	1	Petition	Naval Affairs.						
McMurtrie, Wm. B.	For expenses for outfit on "South Sea exploring expedition."	26	2	Petition	Naval Affairs	-	-	-	Discharged.		
McMurtry, John	Pension	21	1	H. bill	Pensions	Amendment	-	72	Passed	Approved May 20, 1830.	
McNair, Alexander	Compensation for services as paymaster.	18	1	Petition	Claims	Bill	-	96	Passed	Approved May 25, 1824.	

ALPHABETICAL LIST—Continued.

Claimant.	Nature or object of claim.	Congress.	Session.	How brought before the Senate.	Committee to which referred.	Nature of the report.	No. of report.	No. of bill.	How disposed of in the Senate.	Remarks.
McNair, Alexander, widow of.	Indemnity for Indian depredations.	23	1	Petition -	Indian Affairs	Adverse -	-	-	Laid on table	MS. rep. May 26, 1834.
McNair, David -	Compensation for a horse lost in the public service.	25	2	S. bill -	Claims -	No amendm'nt	-	228		
McNair, David -	Compensation for a horse lost in the public service.	25	3	S. bill -	Claims -	No amendm'nt	-	120		
McNair, David -	Compensation for a horse lost in the public service.	26	1	S. bill -	Claims -	No amendm'nt	-	148	Passed.	
McNair, Dunning -	Additional allowance for transporting the mail agreeably to its contract.	24	2	Petition -	P. Of. & P. R.					
McNair, Matthew -	Indemnification for loss of boat impressed into the United States service by Quartermaster General.	16	1	Petition -	Claims -	Bill - -	-	91	Passed.	
McNair, Matthew -	ndemnification for loss of boat impressed into the United States service by Quartermaster General.	16	2	Petition -	Claims -	Bill - -	-	-	Laid on table.	
McNair, Matthew -	ndemnification for loss of boat impressed into the United States service by Quartermaster General.	17	1	Petition -	Claims -	Bill - -	43	47	Passed -	Approved May 7, 1822.
McNeal & Taylor, and others.	Compensation for scows used during late war.	14	1	H. bill -	Naval Affairs	No amendm'nt	-	-	Passed -	Approved Ap'l 27, 1816.
McNeely, David -	Increase of pension - -	23	1	Petition -	Pensions.					
McNeil, John - -	Pension - - -	25	2	Resolution	Pensions -	-	-	-	Discharged.	
McNeil, John - -	Pension - - -	26	2	Petition -	Pensions.					
McNeil, John - -	Pension - - -	25	3	Petition -	Pensions.					
McNeil, John - -	Pension - - -	26	2	Documents	Pensions -	Report and bill	-	217	Passed.	
McNeil, Joseph -	For losses sustained during late war by invasion of the enemy.	15	2	Petition -	Claims -	Bill - -	-	60	Passed.	

								ported and passed.	
McNeil, Joseph -	For losses sustained during late war by invasion of the enemy.	16	2	H. bill -	Claims -	No amendm'nt	–	174	Passed -	Approved Mar. 2, 1821.
McNeil, Neil -	Pension - - -	25	2	H. bill -	Pensions -	No amendm'nt	–	179	Passed -	Approved June 28, 1838.
McNiff, Catharine -	Remuneration for injury to her house while occupied by United States troops.	20	1	Petition -	Claims -	Adverse -	–	–	Laid on table.	
McNutt, Alexander -	Invalid pension - -	19	2	H. bill -	Pensions -	Amendment -	–	–	Passed -	Approved Mar. 3, 1827.
McNulty, John -	Pension - - -	14	1	H. bill -	Militia -	No amendm'nt	–	–	Passed -	Approved April 30, 1816.
McPherrin, Clark -	Invalid pension - -	19	1	S. bill -	Pensions -	No amendm'nt	3	1	Recommitted—reported without amendm't; report rejected; reconsidered; bill passed.	Approved May 13, 1826.
McPherson, Dan'l, widow of.	Indemnity for French spoliations prior to 1800.	20	2	Petition -	Select -	–	76	–	Laid on table.	
McPherson, Joseph S.	Equitable settlement of his accounts as master commandant of the navy.	17	2	Petition -	Claims -	Adverse -	–	–	Recommitted; adverse; rejected.	MS. rep., Feb. 6, 1823.
McPherson, Joseph S.	Equitable settlement of his accounts as master commandant of the navy.	18	1	Petition -	Claims.					
McPherson, William, heirs and representatives of.	Settlement of his accounts, and compensation for revolutionary services.	22	1	Petition -	Mil. Affairs -	Bill - -	–	186	Memorial ordered to be printed. (Doc. No. 137.)	
McPherson, William, heirs and representatives of.	Settlement of his accounts, and compensation for revolutionary services.	22	2	S. bill -	Mil. Affairs -	No amendm'nt	–	9	Rejected.	
McRoberts, James -	Pension - - -	21	1	Petition -	Pensions.					
McRowan, Patrick -	(See Smith, McRowan, and others.)									
McWarren, Nathan -	Pay during his detention as prisoner by the enemy.	16	2	Petition -	Claims -	Adverse -	54	–	–	Leave to withdraw.
Meachum, Samuel -	Arrears of pension - -	23	2	H. bill -	Pensions -	No amendm'nt	–	411	Passed -	Approved Mar. 3, 1835.

ALPHABETICAL LIST—Continued.

Claimant.	Nature or object of claim.	Congress.	Session.	How brought before the Senate.	Committee to which referred.	Nature of the report.	No. of report.	No. of bill.	How disposed of in the Senate.	Remarks.
Mead, Ezra - -	For revolutionary services and sacrifices.	23	1	Petition -	Pensions -	-	-	-	Discharged.	
Mead, Ezra - -	For revolutionary services and sacrifices.	24	2	Petition -	Pensions -	-	-	-	Discharged.	
Mead, Jasper - -	Extension to him of the provisions of the act for the relief of certain surviving officers and soldiers of the Revolution.	21	1	Petition -	Pensions -	-	-	-	Discharged.	
Mead, Joseph - -	Pension - - -	23	2	H. bill -	Pensions -	No amendm'nt	-	442	Passed -	Approved Mar. 3, 1835.
Meade, Everard, heirs of	Commutation pay - -	23	1	H. bill -	Revo. Claims	Amendment -	-	62	Passed -	Approved June 30, 1834.
Meade, Everard, heirs of	Interest on commutation paid them.	23	2	Petition -	Revo. Claims	Adverse -	89			
Meade, Everard, heirs of	Interest on commutation paid them.	24	1	Petition -	Revo. Claims	Adverse -	107	-	Laid on the table.	
Meade, Everard, heirs of	Interest on commutation paid them.	24	2	Petition -	Revo. Claims	-	-	-	Discharged.	
Meade, Everard, heirs of	Interest on commutation paid them.	25	1	Petition -	-	-	-	-	Laid on the table.	
Meade, Everard, heirs of	Interest on commutation paid them.	25	2	Petition -	Revo. Claims	Adverse -	112	164	Rejected; recommitted; report and bill; passed.	
Meade, Everard, heirs of	Interest on commutation paid them.	26	2	Petition -	Revo. Claims.					
Meade, Col. R. K., heirs of.	Compensation for military services during the Revolution.	24	1	Petition -	Revo. Claims	Bill - -	397	249		
Meade, Col. R. K., heirs of.	Compensation for military services during the Revolution.	25	2	Petition -	Revo. Claims	Bill - -	-	335		
Meade, Col. R. K., heirs of.	Compensation for military services during the Revolution.	26	1	Petition -	Revo. Claims.					

Meade, Richard W. -	*Payment of a debt due him by Spain.*	18	2	Petition -	Foreign Relations.	-	40	-	Discharged; referred to Sec. of State; reported.	
Meade, Richard W. -	Payment of a debt due him by Spain.	19	1	Petition -	Select -	Adverse -	66	-	Laid on the table.	
Meade, Richard W., executrix of.	Payment of a debt due him by Spain.	24	1	Petition -	Foreign Relations.	Bill - -	236	165	Passed.	
Meade, Richard W., executrix of.	Payment of a debt due him by Spain.	24	2	S. bill -	Foreign Relations.	No amendm'nt	-	19	Passed.	
Meade, Richard W., executrix of.	Payment of a debt due him by Spain.	25	2	S. bill -	Foreign Relations.	Amendment -	-	31	Passed.	
Meade, Richard W., executrix of.	Payment of a debt due him by Spain.	26	1	-	-	-	-	-	-	Leave to withdraw.
Meader, Edward S. -	For arrearages and increase of pension.	21	2	Resolution	Pensions -	Bill - -	61	171		
Meader, Edward S. -	For arrearages and increase of pension.	22	1	Resolution	Pensions -	Bill - -	-	15	Passed (MS. rep., Dec. 22, 1831.)	Approved July 9, 1832.
Means & Clark, and others.	Repayment of proceeds of schooner Elizabeth, forfeited for breach of revenue laws.	24	1	Petition -	Commerce -	Bill - -	373	184	Passed -	Approved July 2, 1836.
Mebane, John B., executors of.	To authorize them to collect certain arrears of tax.	18	1	H. bill -	Finance -	No amendm'nt	-	49	Passed -	Approved April 22, 1824.
Mebane, John B., executors of.	Act supplementary to the above.	18	1	H. bill -	Finance -	No amendm'nt	-	214	Passed -	Approved May 19, 1824.
Medina, Juan and Lorenzo.	Confirming their land titles -	22	1	H. bill -	Pr. L. Claims	No amendm'nt	-	125	Passed -	Approved June 25, 1832.
Meek, A. H., and others	Compensation for services as militia under General Wool in 1836.	25	2	Petition -	Mil. Affairs -	-	-	-	Discharged.	
Meek, John - -	Indemnity for losses by Cumberland road passing through his farm.	21	1	Petition -	Select on Roads and Canals.					
Meeker, Hiram L. -	Compensation for removing obstructions from Delaware river.	25	2	Petition -	Commerce -	-	-	-	Discharged.	
Megginson, William, heirs of.	Seven years' half pay, with interest.	23	1	Petition -	Revo. Claims	-	-	-	Discharged.	
Megginson, William, heirs of.	Seven years' half pay, with interest.	23	2	-	-	-	-	-	-	Leave to withdraw.
Megginson, William, heirs of.	Seven years' half pay, with interest.	24	1	Petition -	Revo. Claims	Bill - -	383	271		

ALPHABETICAL LIST—Continued.

Claimant.	Nature or object of claim.	Congress.	Session.	How brought before the Senate.	Committee to which referred.	Nature of the report.	No. of report.	No. of bill.	How disposed of in the Senate.	Remarks.
Megginson, William, heirs of.	Seven years' half pay, with interest.	25	2	Petition	Revo. Claims	–	–	–	Discharged.	
Megginson, William, heirs of.	Seven years' half pay, with interest.	26	1	Petition	Revo. Claims.					
Meigs, Phineas	For house destroyed by the enemy during late war.	15	1	Petition	Claims	Adverse	149	–	Rejected.	
Meigs, Phineas	For house destroyed by the enemy during late war.	22	1	Petition	Claims.					
Meigs, Phineas	For house destroyed by the enemy during late war.	22	2	Petition	Claims.					
Meigs, Phineas	For house destroyed by the enemy during late war.	24	1	Petition	Claims	Adverse	401	–	Discharged.	
Meigs, Return J.	Equitable settlement of his accounts as Indian agent.	17	1	Petition	Claims	–	–	–	Discharged.	
Melcher, William, administrator of.	Indemnity for French spoliations prior to 1800.	22	1	Petition	–	–	–	–	Laid on table.	
Melchoir, Isaac, heirs and representatives of.	To cancel a bond of indemnity in relation to claim of Baron D'Utink.	16	1	H. bill	Claims	No amendm't	–	57	Passed	Approved May 4, 1820.
Meldrum, Wm., heirs of	Paying a balance due him	25	1	H. bill	Finance	Amendment	–	5	Passed	Approved Apr. 6, 1838.
Mellen, David	Pension	25	2	H. bill	Pensions	Adverse	–	560		
Mellen, David	Pension	25	3	H. bill	Pensions	Adverse	–	1015		
Mellen, David	Pension	26	1	S. bill	Pensions	No amendm't	541	162	Ind. postponed.	
Mellen, George	Arrearages of pension	19	2	Petition	Pensions	–	–	–	Discharged	Leave to withdraw.
Mellen, Peggy	Bounty land warrant to which Alfred Stebbins would have been entitled.	17	1	H. bill	Public Lands	No amendm't	–	10	Passed	Approved Feb. 4, 1822.
Mellon, Eliza A., widow of Captain Mellon.	Continuation of pension	26	1	Petition	Pensions	Adverse	391	–	Rep. agreed to.	
Melville, David	Relief, having offered proposals more favorable than those accepted by the Fifth Auditor.	18	1	Petition	Commerce	Adverse	–	–	Discharged	MS. rep., May 18, 1824.

	incurred as weigher and measurer.									
Menard, Pierre -	Reimbursement of interest and discount paid by him on money advanced for use of United States.	23	1	Resolution	Claims -	-	-	-	Discharged -	Leave to withdraw.
Menard, Pierre, and others.	Reimbursement of money advanced for the United States for army supplies.	23	1	Petition -	Judiciary -	Bills - -	-	138 and 139	Passed.	
Menard, Pierre, and others.	Reimbursement of money advanced for the United States for army supplies.	23	2	Petition & bill.	Judiciary -	-	-	57	Discharged.	
Menard, Pierre, and others.	Reimbursement of money advanced for the United States for army supplies.	24	1	Bill and petition.	Claims, disch'd; Judiciary.	Bill - -	396	229	Laid on table.	
Menard, Pierre, and others.	Reimbursement of money advanced for the United States for army supplies.	24	2	Petition -	Judiciary.					
Menard, Pierre, and others.	Reimbursement of money advanced for the United States for army supplies.	25	2	S. bill -	Revo. Claims	Amendment -	-	128	Passed.	
Menard, Pierre, and others.	Reimbursement of money advanced for the United States for army supplies.	25	3	S. bill -	Revo. Claims	No amendm'nt	-	4	Passed.	
Menard, Pierre, and others.	Reimbursement of money advanced for the United States for army supplies.	26	1	S. bill -	Judiciary, disch'gd; Revo. Claims.	No amendm'nt	-	39	Passed.	
Menard, Pierre, and others.	To be released from liability as sureties of Felix St. Vrain.	24	1	Petition -	Claims.					
Menard, Pierre, and others.	To be released from liability as sureties of Felix St. Vrain.	24	2	Petition -	Claims -	-	-	-	Discharged.	
Menard, Pierre, and others.	To be released from liability as sureties of Felix St. Vrain.	25	2	Petition -	Claims -	-	-	-	Discharged.	
Menard & Valle	Repayment of duties illegally exacted.	23	1	Resolution	Finance -	Adverse -	-	-	-	MS. rep., May 26, 1834.
Menary, John -	For horse impressed into public service.	22	1	H. bill -	Claims -	No amendm'nt	-	34	Passed -	Approved Mar. 31, 1832.
Mendenhall, Joseph, and others.	Right of pre-emption to certain lands.	25	3	Petition -	Public Lands.					
Mendenhall, William -	Payment of balance due for two horses lost in the public service.	19	1	H. bill -	Claims -	No amendm'nt	-	186		

ALPHABETICAL LIST—Continued.

Claimant.	Nature or object of claim.	Congress.	Session.	How brought before the Senate.	Committee to which referred.	Nature of the report.	No. of report.	No. of bill.	How disposed of in the Senate.	Remarks.
Mendenhall, William	Payment of balance due for two horses lost in the public service.	19	2	H. bill	Claims	No amendm'nt	–	283	Passed	Approved Mar. 9, 1827.
Meneses, Antonio	Confirming land title	22	1	H. bill	Pr. L. Claims	No amendm'nt	–	125	Passed	Approved June 25, 1832.
Mercantile Insurance Company of Salem.	Refunding certain duties to Salem Insurance Company.	21	1	Petition	Finance	Bill	–	–	Passed	Approved Apr. 15, 1830.
Mercer, John	Pension	21	2	Petition	Pensions	–	–	–	Discharged.	
Mercer, Joshua	Pension	14	1	H. bill	Militia	No amendm'nt	–	–	Passed	Approved Apr. 30, 1816.
Merchant, George	To pay him a certain sum of money.	19	1	H. bill	Claims	No amendm'nt	–	186		
Merchants of Glasgow	(See Stephen Kingston, their attorney.)									
Merchants' Bank of Newport, R. I.	Repayment of certain stamp duties.	15	1	Petition	Commerce	Bill	–	53	Passed.	
Merchants' Bank of Newport, R. I.	Repayment of certain stamp duties.	18	1	Petition	Finance	Adverse	18	26	Recommitted, with instructions; bill reported and passed.	
Meredith, Wm., heirs of	Reimbursement of advances made during Revolution.	25		Petition	Revo. Claims	–	–	–	Discharged.	
Meredith, Wm., heirs of	Reimbursement of advances made during Revolution.	26	1	Petition	Revo. Claims.					
Merill, Moses, and crew of schooner "Fortune."	Fishing bounty	25	2	H. bill	Commerce	Amendment	–	101	Passed	Approved June 12, 1838.
Merrell, William	Invalid pension	21	1	Petition	Pensions.					
Merrill, Abner	Invalid pension	23	1	H. bill	Pensions	Amendment	–	–	Passed	Approved June 25, 1834.
Merrill, Benjamin	Pension	15	2	H. bill	Pensions	Amendment	–	–	Passed	Approved Mar. 3, 1819.
Merrill, Benjamin and Nancy.	Authority to sell an Indian reservation.	24	1	H. bill	Pubiic Lands, discharged; Ind. Affairs.	No amendm'nt	–	64	Passed	Approved June 23, 1836.

	during the Revolution.							port, January 18, 1819.	
Merrill, Daniel -	Compensation for services during the Revolution.	17	1	Petition -	Claims -	Adverse -	4 -	Rejected.	
Merrill, Daniel -	Compensation for services during the Revolution.	17	2	Petition -	Claims -	Adverse -	- -	Laid on table.	
Merrill, Daniel -	Compensation for services during the Revolution.	21	1	Petition -	Claims -	Adverse -	- -	-	MS. rep., Feb. 7, 1823.
Merrill, Daniel -	Compensation for services during the Revolution.	21	2	Petition -	Pensions, disch'd; Claims.				
Merrill, James - -	To be placed on the navy pension list.	16	1	H. bill -	Naval Affairs	No amendm'nt	- 53	Passed -	Approved May 4, 1820.
Merrill, James - -	Arrears of pension - -	25	2	Petition -	Naval Affairs	-	- -	Discharged.	
Merrill, John - -	Revolutionary pension -	22	1	Petition -	Pensions.				
Merrill, Roger - -	Pension - - -	21	1	H. bill -	Pensions -	Amendment -	- 72	Passed -	Approved May 20, 1830.
Merriwether, Thomas, heirs of.	Commutation pay due deceased.	23	1	Petition -	Revo. Claims	Adverse -	- -	Laid on table -	MS. rep., Jan. 27, 1834.
Merryman, Elizabeth, widow of revolutionary soldier.	Pension - - -	24	1	Petition -	Pensions, disch'gd; Revo. Claims.				
Merryman, Luke, widow and son of.	Commutation pay and bounty land.	24	1	Petition -	Revo. Claims	-	- -	Discharged.	
Mersereau, John L. -	For services as spy during revolutionary war.	26	1	Memorial	Revo. Claims.				
Me-she-ke-toh-o -	(See Gurdon S. Hubbard and others.)								
Message, Marie -	Confirming land title - -	22	1	H. bill -	Pr. L. Claims	Amendment -	- 425	Passed -	Approved June 25, 1832.
Messonier, Henry, Nathaniel Amory, and John Carren.	Confirmation of title to land (Bastrop's grant.)	15	2	Petition -	Public Lands	-	- -	Discharged -	Leave to withdraw.
Metcalf, John E. -	For a land patent - -	21	2	Petition -	Public Lands.				
Metcalf, John E., and others.	To authorize them to enter certain pre-emption claims in Indiana.	24	2	S. bill -	Public Lands	-	- 75		
Metcalf, John E., and others.	To authorize them to enter certain pre-emption claims in Indiana.	25	2	Petition -	Pr. L. Claims	Bill - -	- 213	Passed.	
Metcalf, John E., and others.	To authorize them to enter certain pre-emption claims in Indiana.	25	3	S. bill -	Pr. L. Claims	No amendm'nt	- 22	Passed.	

ALPHABETICAL LIST—Continued.

Claimant.	Nature or object of claim.	Congress.	Session.	How brought before the Senate.	Committee to which referred.	Nature of the report.	No. of report.	No. of bill.	How disposed of in the Senate.	Remarks.
Metcalf, John E., and others.	To authorize them to enter certain pre-emption claims in Indiana.	26	1	S. bill -	Pr. L. Claims	No amendm'nt	-	50	Passed with amendment.	
Metcalf, John E., and others.	To authorize them to enter certain pre-emption claims in Indiana.	26	2	S. bill -	Pr. L. Claims	-	-	240		
Miami Exporting Company.	For advances made for the United States.	22	1	H. bill -	Claims -	No amendm'nt	-	93	Passed -	Approved May 19, 1832.
Michael, Andrew -	Pension - - -	22	1	H. bill -	Pensions -	No amendm'nt	-	467	Ind. postponed.	
Michael, John, representatives of.	Certificate of New England Mississippi Land Company. (See T. B. De Lusser.)	18	1	H. bill -	Judiciary -	No amendm'nt	-	71	Passed.	
Michel, Albin, and others.										
Michigan, number of inhabitants of.	For property destroyed during the late war by United States troops.	16	1	Petition -	Claims -	Adverse -	66			
Michigan militia -	Payment for services and sacrifices while on duty.	25	3	Petition -	Military Aff's	Bill - -	-	236		
Michigan militia -	Payment for services and sacrifices while on duty.	26	2	S. bill -	Military Aff's	No amendm'nt	-	66	Recommitted; discharged.	
Michigan, sundry miners of.	(See Illinois and Michigan miners.)									
Michigan, commissioners of Kent county.	Pre-emption right - -	26	1	Memorial	Public Lands	Bill - -	-	306	Laid on table.	
Michigan, commissioners of Kalamazoo county in.	Pre-emption right - -	26	1	S. bill -	Public Lands	No amendm'nt	-	102	Passed.	
Michigan, sundry persons in Ottawa county in.	Pre-emption right - -	26	1	S. bill -	Public Lands	No amendm'nt	-	103	Laid on table.	
Mickler, William -	For restoration to the benefits of a mail contract of which	20	1	Petition -	P. O. & P. R.	Adverse -	-	-	Laid on table.	

	he has been unjustly de- prived.									
Middlebrooks, B. & E.	For expense of supporting a wounded seaman.	22	2	Petition	Naval Affairs	–	–	–	Discharged.	
Midwinter, John R.	Remuneration for injuries received in public service in last war.	24	1	Petition	Pensions	–	–	–	Discharged	Leave to withdraw.
Midwinter, John R.	Remuneration for injuries received in public service in last war.	25	2	H. bill	Pensions	Adverse	–	323	Ind. postponed.	
Midwinter, John R.	Remuneration for injuries received in public service in last war.	25	3	Petition	Pensions	Adverse	–	–	Rejected.	
Midwinter, John R.	Remuneration for injuries received in public service in last war.	26	1	Petition	Pensions	–	–	–	Discharged.	
Midwinter, John R.	Remuneration for injuries received in public service in last war.	26	2	Petition	Pensions	–	–	–	Discharged.	
Miles, John	Pension	24	1	H. bill	Pensions	No amendm't	–	559	Passed	Approved June 28, 1836.
Miles, John	Arrears of pension	24	2	Petition	Pensions	–	–	–	Discharged.	
Miles, Smith M.	(See Lawler & Miles.)									
Militia, Capt. Warnsly's company of Virginia.	For services as militia men in the service of United States.	14	1	H. bill	Military Aff's	No amendm't	–	–	Passed	Approved Apr. 26, 1816.
Millaudon, Laurent	Confirming of land title	22	1	Petition	Pr. L. Claims.					
Millaudon, Laurent, and others.	Confirming of land title	22	1	H. bill	Pr. L. Claims	No amendm't	–	–	Passed	Approved June 25, 1832.
Millaudon, Laurent, and others.	Confirming of land title	25	2	Petition	Public Lands	Bill	–	274	Passed.	
Millaudon, Laurent, and others.	Confirming of land title	25	3	S. bill	Judiciary	No amendm't	–	116	Passed.	
Millaudon, Laurent, and others.	Confirming of land title	26	1	S. bill	Judiciary	No amendm't	–	93	Laid on table.	
Millbank, John, widow of.	Pension	25	2	Petition	Pensions	–	–	–	Discharged.	
Millegan, Lawrence, widow and heirs of.	For exchange of land	22	1	Memorial	Pr. L. Claims	Bill	–	205	–	Manuscript report, May 30, 1832.
Millegan, Lawrence, widow and heirs of.	Confirmation of land title	23	1	Petition	Pr. L. Claims	Bill	–	50	Passed	Approved June 30, 1834.
Millegan, Robert	Pension	23	1	H. bill	Pensions	Amendment	–	1	Passed	Approved June 23, 1834.

ALPHABETICAL LIST—Continued.

Claimant.	Nature or object of claim.	Congress.	Session.	How brought before the Senate.	Committee to which referred.	Nature of the report.	No. of report.	No. of bill.	How disposed of in the Senate.	Remarks.
Miller, Christopher -	Compensation for services under General Wayne.	16	1	Memorial of Kentucky Legislature.	Pensions -	-	-	-	Discharged.	
Miller, Christopher -	Compensation for services under General Wayne.	16	1	H. bill -	Public Lands	No amendm'nt	-	39	Laid on table; afterwards passed with amendm'nt.	Approved May 2, 1820.
Miller, Daniel - -	For Indian depredations and property impressed.	22	1	Petition -	Claims, disc'd; Indian Aff's.	-	-	-	Discharged -	Leave to withdraw.
Miller, George, and Daniel Converse.	For horses taken from them for the service of the United States.	16	1	H. bill -	Claims -	No amendm'nt	-	112	Passed -	Approved May 8, 1820.
Miller, Helen - -	Pension - - -	25	2	H. bill -	Pensions -	-	-	742	Discharged.	
Miller, Helen - -	Pension - - -	25	3	H. bill -	Pensions -	Adverse -	-	993		
Miller, Helen - -	Pension - - -	26	1	H. bill -	Pensions -	Adverse -	-	171	Ind. postponed.	
Miller, Henry - -	Compensation for military services during the Revolution.	18	1	Petition -	Claims.					
Miller, Isaac - -	Correction of error in the entry of land.	25	3	H. bill -	Public Lands	No amendm'nt	-	1023	Passed -	Approved Mar. 3, 1839.
Miller, Jacob - -	Pension - - -	25	2	H. bill -	Pensions -	Adverse -	-	691		
Miller, James - -	Compensation for discharging duties of surveyor while collector.	14	2	Petition -	Claims, dis'd; Finance.	-	-	-	Discharged.	
Miller, James, and others.	To be released from all demands as sureties of John H. Allen.	17	1	H. bill -	Claims -	No amendm'nt	-	118	Passed -	Approved May 7, 1822.
Miller, James, and others.	Indemnity for French spoliations prior to 1800.	19	2	Memorial	Select -	-	48			
Miller, James, and others.	Indemnity for French spoliations prior to 1800.	20	2	Petition -	Select -	-	[illegible]			

Miller, John, representatives of.	*Settlement of his accounts as clerk of court.*	22	2	*H. bill* -	*Judiciary* -	No amendm'nt -	257	Passed -	Approved Mar. 2, 1833.
Miller, John - -	*Change of entry of land* -	25	3	*Petition* -	*Public Lands.*				
Miller, John, and Benjamin Wyman.	Compensation for examining claims in West Florida.	18	2	H. bill -	Public Lands	No amendm'nt -	358	Laid on table.	
Miller, John, and Thos. A. Smith.	(See Thomas A. Smith and John Miller.)								
Miller, John - -	Invalid pension - -	14	2	H. bill -	Pensions -	Amendment -	-	Passed -	Approved Mar. 3, 1817.
Miller, John - -	Pension - - -	22	1	H. bill -	Pensions -	No amendm'nt -	288	Passed -	Approved July 14, 1832.
Miller, Lawrence, heirs of.	Confirmation of land title -	22	2	Petition -	Pr. L. Claims	Bill - -	94	Laid on the table.	
Miller, Mark - -	Invalid pension - -	14	2	H. bill -	Pensions -	Amendment -	-	Passed -	Approved Mar. 3, 1817.
Miller, Lewis, heirs and representatives of.	Military bounty land warrant in lieu of one that was lost.	22	1	S. bill -	Mil. Affairs -	No amendm'nt -	203		
Miller, Martin -	Revolutionary pension -	20	2	Memorial	Pensions.				
Miller, Martin -	Revolutionary pension -	21	1	Petition -	Pensions -	Bill - -	166		
Miller, Martin -	Revolutionary pension -	21	2	Petition -	Pensions -	Bill - -	67	Passed; MS. report, Jan. 6, 1831.	Approved Mar. 3, 1831.
Miller, Margaret -	Pension - - -	26	2	Resolution	Pensions.				
Miller, Mary, administratrix of Amos Miller.	Compensation for boat impressed into United States service, and not returned.	18	2	H. bill -	Claims -	No amendm'nt -	244	Passed -	Approved Mar. 3, 1825.
Miller, Nelson - -	Pension - - - -	21	2	H. bill -	Pensions -	No amendm'nt -	449		
Miller, N. - -	Payment for property lost by Indian treaties.	22	1	H. bill -	Indian Affairs	No amendm'nt -	505	Passed -	Approved July 13, 1832.
Miller, Noah - -	Pension - - -	15	1	H. bill -	Pensions -	No amendm'nt -	7	Postponed till after the close of the session.	
Miller, Noah - -	Pension - - -	19	1	Petition -	Pensions -	- -	-	Discharged.	
Miller, Noah - -	Pension - - -	20	1	Petition -	Pensions -	- -	-	Discharged.	
Miller, Noah - -	Pension - - -	20	2	-	-	- -	-	-	Leave to withdraw.
Miller, Noah - -	Pension - - -	21	2	H. bill -	Pensions -	Amendment -	-	449	
Miller, Noah - -	Pension - - -	22	1	H. bill -	Pensions -	No amendm'nt -	-	234	
Miller, Noah - -	Pension - - -	22	2	Petition -	Pensions -	Bill -	-	39	Rejected -	MS. rep., Jan. 2, 1833.
Miller, Noah - -	Pension - - -	23	1	Petition -	Pensions -	Bill -	-	197		
Miller, Noah - -	Pension - - -	23	2	-	-	-	-	-	Leave to withdraw.
Miller, Noah - -	Pension - - -	23	2	H. bill -	Pensions -	No amendm'nt -	-	629	Passed -	Approved Mar. 3, 1835.
Miller, Noah - -	Arrearage of pension -	24	1	H. bill -	Pensions -	Adverse -	-	360	Ind. postponed.	
Miller, Noah - -	For proceeds of a vessel captured by him during late war.	25	2	Petition -	Commerce -	Report and bill.	204	236	Passed.	

ALPHABETICAL LIST—Continued.

Claimant.	Nature or object of claim.	Congress.	Session.	How brought before the Senate.	Committee to which referred.	Nature of the report.	No. of report.	No. of bill.	How disposed of in the Senate.	Remarks.
Miller, Noah, and others	For proceeds of a vessel captured by him during late war.	25	3	Petition -	Commerce -	Bill - -	-	283		
Miller, Noah - -	For proceeds of a vessel captured by him during late war.	26	1	Petition -	Commerce.					
Miller, Noah - -	For proceeds of a vessel captured by him during late war.	26	1	S. bill -	Commerce -	No amendm'nt	-	161	Passed.	
Miller, Noah - -	For proceeds of a vessel captured by him during late war.	26	2	S. bill -	Commerce -	No amendm'nt	-	34	Passed.	
Miller, Robert and Jas.	French spoliations prior to 1800.	18	1	Petition -	For. Relations.					
Miller, Major Samuel	For necessary expenses incurred as bearer of despatches to France, &c.	15	1	Petition -	Claims -	-	-	-	Discharged.	
Miller, Samuel -	Indemnity for French spoliations prior to 1800.	22	2	Memorial	-	-	-	-	Laid on the table.	
Miller, Samuel -	Compensation for losses sustained by destruction of marine barracks at Washington in 1814.	24	1	Petition -	Naval Affairs.					
Miller, Samuel -	Compensation for extra services in superintending building of barracks at Philadelphia.	24	1	Petition -	Naval Affairs.					
Miller, Samuel -	Compensation for arresting two Cherokees who escaped while under a criminal charge.	24	1	Petition -	Judiciary, discharged; and to Claims.	Bill - -	-	287		
Miller, Samuel -	Compensation for arresting two Cherokees who escaped while under a criminal charge.	24	2	Bill and petition.	Claims -	No amendm'nt	17	11	Passed.	

	while under a criminal charge.								
Miller, Samuel	Compensation for arresting two Cherokees who escaped while under a criminal charge.	25	2	Petition	Naval Affairs	-	-	Discharged.	
Miller, Thomas, and Stephen Baker.	For house destroyed while occupied by United States troops.	15	1	H. bill	Claims	Amendment	-	64	Passed	Approved Apr. 18, 1818.
Miller, William	Revolutionary pension	21	2	Petition	Pensions.					
Miller, William	Revolutionary pension	22	1	-	-	-	-	-	-	Leave to withdraw.
Milligan, Samuel	To import certain goods from Lower Canada, with the benefit of drawback.	25	2	H. bill	Finance	No amendm'nt	-	693	Passed	Approved Ap'l 6, 1838.
Milligan, Robert	Invalid pension	23	1	H. bill	Pensions	Amendment	-	1	Passed	Approved June 25, 1834.
Milliken, John	Indemnity for French spoliations prior to 1800.	22	1	Petition	-	-	-	-	Laid on table.	
Milling, Hugh, and James Buchanan.	Land in Alabama, in lieu of that granted in Ohio for revolutionary services.	15	2	Petition	Public Lands	Adverse	-	-	MS. rep., Jan. 8, 1819.	Leave to withdraw.
Millon, Henry and Jacques, heirs of.	Confirmation of land title	23	2	Petition	Pr. L. Claims	-	-	-	Discharged	Leave to withdraw.
Mills, John H.	Confirmation of land title	19	1	H. bill	Public Lands	No amendm'nt	-	56	Passed	Approved May 20, 1826.
Mills, Peter	Invalid pension	14	1	H. bill	Militia	No amendm'nt	-	-	Passed	Approved April 30, 1816.
Mills, Peter	Increase of pension	14	2	Petition	Pensions.					
Mills, Peter	Grant of land in lieu of other lands of which he is deprived.	22	2	Petition	Pr. L. Claims	Bill	-	108		
Mills, Peter	Grant of land in lieu of other lands of which he is deprived.	23	1	Petition	Pr. L. Claims	Bill	-	51	Passed	Approved June 30, 1834.
Mills, Solomon	(See Sam'l Young and others.)									
Mills, Thomas	For services rendered and wounds received on the western frontier of Virginia in 1782.	19	2	Petition	Pensions	-	-	-	Discharged.	
Milne, Alexander	For losses sustained during late war by invasion of the enemy.	15	2	Petition	Claims	Bill	-	60	Passed.	
Milne, Alexander	For losses sustained during late war by invasion of the enemy.	16	1	Petition	Claims	Bill	-	72	Passed.	

ALPHABETICAL LIST—Continued.

Claimant.	Nature or object of claim.	Congress.	Session.	How brought before the Senate.	Committee to which referred.	Nature of the report.	No. of report.	No. of bill.	How disposed of in the Senate.	Remarks.
Milne, Alexander -	For losses sustained during late war by invasion of the enemy.	16	2	H. bill -	Claims -	No amendm'nt	-	175	Passed -	Approved Mar. 2, 1821.
Milnor, Robert -	Payment for certain instruments purchased for the use of custom-house.	25	2	Petition -	Claims -	-	-	-	Discharged.	
Milnor, Robert -	Payment for certain instruments purchased for the use of custom-house.	25	3	H. bill -	Commerce -	-	-	711	Discharged.	
Milnor, Robert -	Payment for certain instruments purchased for the use of custom-house.	26	1	H. bill -	Commerce -	No amendm'nt	-	58	Ind. postponed.	
Milnor, Robert, and James Thompson.	Compensation for regauging a quantity of wine.	25	2	Petition -	Claims -	-	-	-	Discharged.	
Milnor, Robert, and J. Thompson.	For extra services as gaugers in the Philadelphia custom-house.	25	3	H. bill -	Commerce -	Adverse -	-	1066		
Milnor, Robert, and J. Thompson.	For extra services as gaugers in the Philadelphia custom-house.	26	1	H. bill -	Commerce -	No amendm'nt	393	57	Passed -	Approved May 2, 1840.
Milton, Robert - -	Pension - - - -	21	1	H. bill -	Pensions -	Amendment -	-	72	Passed -	Approved May 20, 1830.
Mims, Samuel - -	For property destroyed by hostile Indians while in the occupancy of United States.	18	1	H. bill -	Claims -	No amendm'nt	-	46	Passed -	Approved May 17, 1824.
Min-e-Moung - -	(See Gurdon S. Hubbard and others.)									
Miner, Manasseh -	For expenses incurred on account of his son, who was wounded in battle.	14	1	H. bill -	Select -	Amendment -	-	-	Passed -	Approved April 29, 1816.

	relinquished.									
Minter & Brantley -	For restoration of certain lands relinquished.	21	2	Petition -	Public Lands.					
Minter & Brantley -	For restoration of certain lands relinquished.	22	1	Petition -	Public Lands	Bill - -	-	124	Passed.	
Minter & Brantley -	For restoration of certain lands relinquished.	22	2	S. bill -	Public Lands	No amendm'nt	-	11	Passed.	
Minturn & Champlin, representatives of.	Indemnity for French spoliations prior to 1800.	22	2	Memorial	-	-	-	-	Laid on the table.	
Minturn & Champlin, surviving partner of.	Compromise and settlement of their accounts, &c.	23	1	Petition -	Finance -	Bill - -	-	37	Passed -	Approved Mar. 24, 1834.
Minturn & Thruston -	Indemnity for French spoliations prior to 1800.	22	2	Memorial	-	-	-	-	Laid on the table.	
Miranda, Pedro -	Repayment of duties illegally paid.	19	1	H. bill -	Finance -	No amendm'nt	-	258		
Miranda, Pedro -	Repayment of duties illegally paid.	19	2	H. bill -	Finance -	No amendm'nt	-	337	Passed -	Approved Mar. 3, 1827.
Mississippi, Jefferson College of.	Exchange of land - -	22	1	Memorial	-	-	-	-	Laid on the table.	
Mississippi, Jefferson College of.	Exchange of land - -	22	1	Documents	Public Lands	Bill - -	-	47	Passed.	
Missouri and Illinois, surveyor of.	Allowing him additional salary and clerk-hire.	15	1	Petition -	Public Lands	Bill - -	-	-	Passed -	Approved April 3, 1818.
Missouri, State of -	Remission of postage on certain law books.	17	2	S. bill -	P. Of. & P. R.					
Missouri, the Catholic church in.	Remission of duties on five bells imported.	23	2	Petition -	Finance -	Bill - -	-	177	Passed -	Approved June 30, 1833.
Missouri volunteers -	Compensation of two companies of Missouri volunteers.	25	2	Petition -	Mil. Affairs -	Bill - -	-	318	Discharged.	
Missouri volunteers -	Compensation of two companies of Missouri volunteers.	25	3	S. bill -	Mil. Affairs -	No amendm'nt	-	172		
Missouri volunteers -	Compensation of two companies of Missouri volunteers.	26	1	Petition -	Mil. Affairs -	-	-	-	Disch'd. (Doc. 106, 405.)	
Missouri volunteers -	Compensation of two companies of Missouri volunteers.	26	2	S. bill -	Mil. Affairs -	Amendment -	-	67	Passed.	
Missouri volunteers -	Payment for horse lost on voyage to Tampa Bay.	25	2	Resolution	Mil. Affairs -	Bill - -	-	209	Passed.	
Missouri volunteers -	Payment for horse lost on voyage to Tampa Bay.	25	3	S. bill -	Mil. Affairs -	No amendm'nt	-	289		

ALPHABETICAL LIST—Continued.

Claimant.	Nature or object of claim.	Congress.	Session.	How brought before the Senate.	Committee to which referred.	Nature of the report.	No. of report.	No. of bill.	How disposed of in the Senate.	Remarks.
Missouri, certain citizens of Lincoln county, in.	For pre-emption rights	26	1	Petition	Public Lands.					
Missouri, certain citizens of the town of Weston, in.	For pre-emption rights	26	1	Memorial	Public Lands.					
Missouri, corporate authorities of St. Louis, in.	Reimbursement of money expended in improvement of harbor of that place.	26	1	Memorial	Commerce	-	-	-	Discharged.	
Missouri, certain citizens of Newton, in.	For pre-emption right	26	1	Petition	Public Lands.					
Missouri, certain citizens of Calloway co., in.	Indemnity for Indian depredations.	26	1	Petition	Indian Affairs.					
Mitchel, Robert, and others.	Confirmation of land title	19	1	Petition	Judiciary	Bill.				
Mitchel, Robert, and others.	Confirmation of land title	20	1	Petition	Pr. L. Claims.					
Mitchell, Abner	Revolutionary pension	25	3	Petition	Pensions.					
Mitchell, Andrew	Repayment of money paid for license to distil spirituous liquors.	17	1	Petition	Claims	Bill	-	59	Passed.	
Mitchell, Andrew	Repayment of money paid for license to distil spirituous liquors.	18	1	Petition	Claims	Bill	-	43	Passed.	
Mitchell, Benjamin	Pension	25	2	H. bill	Pensions	Adverse	-	453		
Mitchell, Benjamin	Pension	26	1	H. bill	Pensions	No amendm't	542	140	Ind. postponed.	
Mitchell, Mrs. Edmund	For services rendered in teaching Choctaws.	23	2	H. bill	Finance	Amendment	-	664	Passed	Approved Mar. 3, 1835.
Mitchell, Eli	Invalid pension	23	1	Petition	Pensions	Bill	-	191	Passed	Approved June 30, 1834.
Mitchell, George—Dan.	To be allowed to relinquish a	18	2	Petition	Public Lands		415			

	change of prisoners of war at Halifax.				referred to Finance.					
Mitchell, John - -	Compensation for extra services.	18	1	H. bill -	Foreign Relations.	No amendm'nt	-	194	Passed -	Approved May 26, 1824.
Mitchell, John, and Benjamin F. Fox.	(See Fox & Mitchell.)									
Mitchell, Nathan'l, heirs of.	For revolutionary services and sacrifices.	22	2	S. bill -	Revo. Claims	-	16	56		
Mitchell, Nathaniel C.	Relief from an error in land purchased.	20	2	Petition -	Public Lands.					
Mitchell, Nathaniel -	To be paid for costs of judgment against him by order of Postmaster General.	25	3	H. bill -	Claims -	No amendm'nt	-	732	Passed -	Approved Mar. 3, 1839.
Mitchell, Richard -	Remission of certain judgments.	14	1	Petition -	Select -	Favorable -	36	24	Passed -	Approved April 20, 1816.
Mitchell, Thomas -	Pension - - -	23	1	H. bill -	Pensions -	Amendment -	-	79	Passed -	Approved June 30, 1834.
Mitchell, Uriah G. -	Allowance for a counterfeit bill received.	23	1	Resolution	Finance.					
Mitchell, William, and William Woodward.	Refunding money paid by them for patents which they do not wish to issue.	24	1	H. bill -	Claims -	No amendm'nt	-	75	Passed -	Approved June 14, 1836.
Mix, Meryin P. -	For losses sustained on Treasury notes.	23	2	H. bill -	Naval Affairs	No amendm'nt	-	218	Passed -	Approved Mar. 3, 1835.
Mix, Ransom - -	Increase of pension - -	21	1	Resolution	Pensions -	Bill - -	-	137	Passed.	
Mix, Ransom - -	Increase of pension - -	22	1	Resolution	Pensions -	Bill - -	-	80	Passed.	
Mix, Ransom - -	Increase of pension - -	24	1	Petition -	Pensions -	Bill - -	-	205	Passed.	
Mix, Ransom - -	Increase of pension - -	24	2	Petition -	Pensions -	Bill - -	35	77	Passed.	
Mix, Ransom - -	Increase of pension - -	25	2	Petition -	Pensions.					
Mix, Ransom, and Edward Smith.	Increase of pension - -	21	2	S. bill -	Pensions -	No amendm'nt	-	1	Passed.	
Mix, Timothy - -	Invalid pension - -	15	2	H. bill -	Pensions -	Amendment -	-	-	Passed -	Approved Mar. 3, 1819.
Mobile and N. Orleans Railroad Company.	Remission of duties on railroad iron.	26	2	Petition -	Finance -	-	-	-	Discharged.	
Moffett, Daniel -	Invalid pension - -	14	2	H. bill -	Pensions -	Amendment -	-	-	Passed -	Approved Mar. 3, 1817.
Moffitt, John - -	Payment of a loan office certificate.	21	2	H. bill -	Claims -	No amendm'nt	-	125	Passed -	Approved May 28, 1830.
Molaison, Pierre -	(See Alexander Comeau and others.)									
Molaro, Bartole -	Confirming land title -	22	1	H. bill -	Pr. L. Claims	No amendm'nt	-	125	Passed -	Approved June 25, 1832.

ALPHABETICAL LIST—Continued.

Claimant.	Nature or object of claim.	Congress.	Session.	How brought before the Senate.	Committee to which referred.	Nature of the report.	No. of report.	No. of bill.	How disposed of in the Senate.	Remarks.
Molero, Christoval and Antony.	Confirming land title	22	1	H. bill	Pr. L. Claims	No amendm'nt	–	125	Passed	Approved June 25, 1832.
Monette, John W.	Confirmation of land title	26	1	Petition	Public Lands	Bill	60	228	Passed	Approved July 4, 1840.
Monette, Samuel	Indemnification for loss in consequence of non-compliance with the contract entered into on behalf of United States.	17	1	Petition	Claims	Adverse	52	–	Laid on table.	
Monroe, James	Payment of his claims against United States.	19	1	H. bill	Claims	No amendm'nt	–	177	Passed	Approved May 22, 1826.
Monroe, James	Settlement and payment of his claims.	21	2	H. bill	Select	Amendment	–	330	Passed	Approved Mar. 2, 1831.
Monroe, T. J. C., (widow of.)	Pension for services of her husband.	26	1	Memorial	Pensions	–	–	–	Discharged.	
Monroe, William, and others.	(See Reuben E. Gentry and others.)									
Monroe, William	(See R. E. Gentry and others.)									
Monroe & Grosvenor, and others.	Repayment of duties on goods imported into Castine, while in the enemy's possession, in late war.	18	2	Petition	Finance	–	–	–	Discharged.	
Monsanto, Manuel and Isaac, by Clarissa Scott, legal representative of.	Confirmation to certain tract of land.	16	2	Petition	Public Lands	Bill	81	–	Laid on table.	
Monsanto, Manuel and Isaac, by Clarissa Scott, legal representative of.	Confirmation to certain tract of land.	17	1	Petition	Public Lands	Bill	–	7	Passed.	
Montague, Nathaniel	Pension	22	1	H. bill	Pensions	No amendm'nt	–	626	Passed	Approved Mar. 2, 1833.
Montgomery, Alexan-	Confirmation of claims to land	15	2	H. bill	Public Lands	No amendm'nt	–	226	Passed	Approved Jan. 8, 1819.

Montgomery, Alexander, legal representatives of.	United States									
Montgomery, Alexander, legal representatives of.	Land in lieu of that sold by United States.	17	1	Petition -	Public Lands	Bill -	-	21	Recommitted; reported with amendments; and passed.	
Montgomery, Alexander, legal representatives of.	Land in lieu of that sold by United States.	17	2	Petition -	Public Lands	Bill -	-	12	Passed -	Approved Mar. 3, 1823.
Montgomery, Alexander, and others.	Permission to complete the payment of land forfeited.	21	1	H. bill -	Public Lands	No amendm'nt	-	18	Passed -	Approved May 28, 1830.
Montgomery, Archib'd, (heirs of.)	For property destroyed in consequence of his adhesion to United States.	23	1	Petition -	Claims.					
Montgomery, Elizabeth, heir of Hugh Montgomery.	Remuneration for services of her father in Revolution.	24	2	Petition -	Revo. Claims	-	-	-	Discharged.	
Montgomery, John -	Compensation for boat impressed into United States service during late war.	18	1	Petition -	Claims.					
Montgomery, John -	Compensation for boat impressed into United States service during late war.	19	1	Petition -	Claims -	-	-	-	Discharged.	
Montgomery, John -	Compensation for boat impressed into United States service during late war.	20	1	-	-	-	-	-	-	Leave to withdraw.
Montgomery, William W., surety of Michael Reynolds.	Payment of balance due Michael Reynolds.	18	1	Petition -	Claims.					
Montgomery, William W., surety of Michael Reynolds.	Payment of balance due Michael Reynolds.	18	2	Petition -	Judiciary -	-	-	-	Discharged.	
Montgomery, William W., surety of Michael Reynolds.	Payment of balance due Michael Reynolds.	20	1	Petition -	Judiciary -	Bill -	-	144	Passed.	
Montgomery, William W., surety of Michael Reynolds.	Payment of balance due Michael Reynolds.	20	2	Memorial	Judiciary.					
Montgomery, W. and J.	Allowance of drawback on coffee exported.	19	1	Memorial	Commerce -	Bill -	-	129	Passed -	Approved May 20, 1826.

ALPHABETICAL LIST—Continued.

Claimant.	Nature or object of claim.	Congress.	Session.	How brought before the Senate.	Committee to which referred.	Nature of the report.	No. of report.	No. of bill.	How disposed of in the Senate.	Remarks.
Montreul, Madame -	For injury done to plantation by erection of works of defence by General Jackson.	14	2	H. bill -	Claims -	No amendm'nt	-	97	Passed -	Approved Mar. 3, 1817.
Moody, John - -	Invalid pension - -	23	1	H. bill -	Pensions -	Amendment -	-	1	Passed -	Approved June 25, 1834.
Moody, John M. and Samuel, and others.	For fishing bounty on vessel lost at sea.	17	1	H. bill -	Finance -	No amendm'nt	-	148	Ind. postponed.	
Moody, John M. and Samuel, and others.	For fishing bounty on vessel lost at sea.	18	2	H. bill -	Commerce -	No amendm'nt	-	319	Passed -	Approved Mar. 3, 1825.
Moody, John M. and Samuel, and others.	(See Jerome Loring.)									
Moody, Joseph, and others.	Indemnity for French spoliations prior to 1800.	19	2	Memorial	Select -	-	48			
Mooers, Benjamin -	Compensation for property destroyed by United States troops during late war.	25	2	H. bill -	Claims -	No amendm'nt	-	248	Passed -	Approved Mar. 7, 1836.
Moore, Alf'd, and Sterling Orgain.	Compensation for blacksmiths' work furnished Tennessee volunteers.	17	1	Petition -	Claims -	Adverse -	37	-	Laid on table.	
Moore, Alf'd, and Sterling Orgain.	Compensation for blacksmiths' work furnished Tennessee volunteers.	17	2	Petition -	Claims -	-	-	-	Discharged.	
Moore, Alf'd, and Sterling Orgain.	Compensation for blacksmiths' work furnished Tennessee volunteers.	18	1	Petition -	Mil. Affairs -	Bill - -	34	47	Passed -	Approved May 5, 1824.
Moore, Allen R. -	Compensation for use of store during late war.	25	2	H. bill -	Claims -	No amendm'nt	-	38	Passed -	Approved Mar. 7, 1838.
Moore, Andrew -	For horses lost in the service -	22	2	H. bill -	Claims -	No amendm'nt	-	270	Passed -	Approved Feb. 5, 1833.
Moore, Amos - -	Grant of land - - -	22	1	Docum'nts	Public Lands	-	-	-	Discharged.	
Moore, Daniel, and Stockton, Stokes, & Co.	Claim for extra allowances in carrying the mail.	24	1	Petition -	Judiciary	Bill - -	-	268	Passed -	Approved July 2, 1836.
Moore, Edward, representatives of.	Payment of prize money -	21	2	H. bill -	Naval Affairs	No amendm'nt	-	519	Passed	

Moore, Isadore -	Confirmation of his claim to a tract of land in Missouri.	20	1	Petition -	Pr. L. Claims.					
Moore, Isadore -	Confirmation of his claim to a tract of land in Missouri.	20	2	Petition -	Pr. L. Claims	Bill - -	30	49	Passed.	
Moore, Isadore -	Confirmation of his claim to a tract of land in Missouri.	21	1	Petition -	Pr. L. Claims	Bill - -	-	35	Passed; manuscript report, Jan. 5, 1830.	Approved May 26, 1830.
Moore, James - -	For services performed in the revolutionary army.	15	1	Petition -	Claims -	Adverse -	135			
Moore, James - -	Authority to locate certain lands.	19	2	Petition -	Public Lands	-	55			
Moore, James - -	Correction of error in the entry of land.	25	3	H. bill -	Pr. L. Claims, disch'd; Pub. Lands.	No amendm'nt	-	156	Passed -	Approved Mar. 3, 1839.
Moore, Jas., and other heirs of Alexander Moore.	Confirmation of land title -	19	2	Petition -	Public Lands	Bill - -	-	99	Passed.	
Moore, Jas., and other heirs of Alexander Moore.	Confirmation of land title -	20	1	S. bill -	Public Lands	No amendm'nt	-	23	Passed.	
Moore, Jas., executor of	Confirmation of land title -	22	1	Documents	Pr. L. Claims.					
Moore, James, heirs of	Compensation for revolutionary services.	24	1	Petition -	Revo. Claims	Bill - -	-	219	Passed -	Approved July 2, 1836.
Moore, James and William.	Correction of error in land entry.	24	1	H. bill -	Public Lands	Adverse -	-	136	Rejected.	
Moore, John - -	Invalid pension - -	23	2	H. bill -	Pensions -	No amendm'nt	-	588	Passed -	Approved Mar. 3, 1835.
Moore, John - -	For services as commissary of Missouri militia.	26	1	Petition -	Claims -	Bill - -	411	320	Passed.	
Moore, John - -	For services as commissary of Missouri militia.	26	2	Petition -	Claims -	Bill - -	-	98	Passed.	
Moore, Jno., and widow and heirs of Erastus Jackson.	Relief from a malicious prosecution at the suit of United States.	24	1	Petition -	Claims.					
Moore, John E., executor of.	Payment for an indent lost -	21	2	Petition -	Finance.					
Moore, John E., executor of.	Remuneration for money lent to South Carolina during Revolution.	24	1	Petition -	Revo. Claims	Adverse -	144	-	Laid on table.	
Moore, John E., executor of.	Remuneration for money lent to South Carolina during Revolution.	24	2	Petition -	Revo. Claims.					

ALPHABETICAL LIST—Continued.

Claimant.	Nature or object of claim.	Congress.	Session.	How brought before the Senate.	Committee to which referred.	Nature of the report.	No. of report.	No. of bill.	How disposed of in the Senate.	Remarks.
Moore, John E., executor of.	Remuneration for money lent to South Carolina during Revolution.	25	2	-	-	-	-	-	-	Leave to withdraw.
Moore, John E., executor of.	Remuneration for money lent to South Carolina during Revolution.	25	2	Petition -	Revo. Claims	-	-	-	Discharged.	
Moore, John E., executor of.	Remuneration for money lent to South Carolina during Revolution.	25	3	-	-	-	-	-	-	Leave to withdraw.
Moore, John G. -	Remuneration for time and expenses in recruiting a volunteer corps in 1812.	24	1	Petition -	Claims.					
Moore, John M. -	For extra services while acting chief clerk of the General Land Office.	25	2	Petition -	Public Lands.					
Moore, John M. -	For extra services while acting chief clerk of the General Land Office.	25	3	Petition -	Public Lands	-	-	-	Discharged.	
Moore, John M. -	For extra services while acting chief clerk of the General Land Office.	26	1	Petition -	Public Lands.					
Moore, Nancy - -	Authority to exchange a quarter section of land.	21	1	Petition -	Public Lands	Bill - -	-	38	Passed -	Approved May 26, 1830.
Moore, Nicholas R., widow of.	Pension in consideration of her late husband's services.	23	1	Petition -	Pensions.					
Moore, Nicholas R., widow of.	Pension in consideration of her late husband's services.	23	2	Petition -	Pensions.					
Moore, Peter - -	Right of pre-emption to a tract of land.	24	1	Petition -	Public Lands	Adverse -	-	-	Rejected.	
Moore, Philip, administrator of.	For refunding money erroneously paid.	23	1	Petition -	Judiciary -	Bill - -	-	185	Passed -	Approved June 30, 1834.
Moore, Philip, administrator of.	For interest on sum received by act of last session.	23	2	Petition -	Judiciary -	-				Leave to withdraw.

Moore, Robert, administrator of.	Confirmation of land title -	22	1	Documents	Pr. L. Claims.					
Moore, Robert, administrator of.	Confirmation of land title -	26	1	Documents	Pr. L. Claims, disch'd; Pub. Lands.					
Moore, Robert, heirs of	Authority to enter public land	26	1	Documents	Public Lands.					
Moore, Samuel T. -	Correction of error in relinquishment of land.	19	1	Petition -	Public Lands	-	-	-	Discharged.	
Moore, Stephen, representatives of.	Compensation for vessel employed by United States and captured by the enemy.	17	2	Petition -	Claims.					
Moore, Thomas -	(See Charles Burkham and others.)									
Moore, William -	Correction of error in entry of land.	25	3	H. bill -	Public Lands	Amendment -	-	158	Passed -	Approved Mar. 3, 1839.
Moore, William H., and William Gillian.	Release from payment of bonds given for duties on goods destroyed by the burning of a steamboat.	24	1	Petition -	Finance.					
Moore, Coleman, and Cannon.	For share of prize-money captured on Lake Erie.	21	1	H. bill -	Naval Affairs	No amendm'nt	-	203	Passed.	
Moore, Peters, & Co. -	(See Thomas Rhodes and others.)									
Mophet, Robert -	Pension - - -	21	1	H. bill -	Pensions -	Amendment -	-	72	Passed -	Approved May 20, 1830.
Morant, Grille de, and others.	Confirmation of land title -	22	1	Petition -	Pr. L. Claims.					
Moreau, Celestin -	Confirmation of title to land purchased in 1792.	18	1	Petition -	Public Lands	Bill - -	-	17	Passed -	Approved May 4, 1824.
Moreland, Elisha, and William M. Kennedy and others.	To enter land in lieu of that of which they were deprived by Indian title.	24	1	S. bill -	Public Lands	Adverse -	-	261	Laid on table.	
Morehouse, Benjamin -	Revolutionary pension -	25	3	Petition -	Pensions.					
Morey, Jerusha, widow of James Morey.	Pension - - -	24	2	Petition -	Pensions -	-	-	-	Discharged -	Leave to withdraw.
Morfit, Henry, representatives of.	Commutation pay for revolutionary services.	24	1	Petition -	Revo. Claims.					
Morfit, Henry, representatives of.	Commutation pay for revolutionary services.	24	2	Petition -	Revo. Claims	Bill - -	96	160	Passed.	
Morfit, Henry, representatives of.	Commutation pay for revolutionary services.	25	2	Petition -	Revo. Claims	Bill - -	-	46	Passed -	Approved June 12, 1838.

ALPHABETICAL LIST—Continued.

Claimant.	Nature or object of claim.	Congress.	Session.	How brought before the Senate.	Committee to which referred.	Nature of the report.	No. of report.	No. of bill.	How disposed of in the Senate.	Remarks.
Morgan, Zacquill, heirs of.	Pension for widow and children of Zacquill Morgan.	23	2	Petition -	Revo. Claims	Adverse -	82			
Morgan, Zacquill, heirs of.	Pension for widow and children of Zacquill Morgan.	24	1	-	-	-	-	-	-	Leave to withdraw.
Morgan & Price -	Indemnity for French spoliations prior to 1800.	20	2	Petition -	Select -	-	76			
Morrill, Abraham -	For interest on money advanced for public use, and losses sustained on Government securities, last war.	19	2	Petition -	Claims.					
Morrill, Abraham -	For interest on money advanced for public use, and losses sustained on Government securities, last war.	23	2	Petition -	Claims -	-	-	-	Discharged.	
Morrill, Simeon S. -	Pension - - -	23	2	H. bill -	Pensions -	No amendm't	-	591		
Morris, George -	Revolutionary pension -	26	1	H. bill -	Pensions -	Adverse -	-	138	Ind. postponed.	
Morris, Joseph, reps. of	Commutation pay - -	25	2	Petition -	Revo. Claims	Bill - -	-	280	Laid on table.	
Morris, Joseph, reps. of	Commutation pay - -	25	3	Petition -	Revo. Claims	Bill - -	101	291		
Morris, Joseph, reps. of	Commutation pay - -	26	1	Documents	Revo. Claims.					
Morris, Joseph, reps. of	Commutation pay - -	26	2	S. bill -	Revo. Claims	-	-	46	Discharged.	
Morris, Lester, & others	Pensions - - -	21	2	H. bill -	Pensions -	Amendment -	-	478		
Morris, Lester, & others	Pensions - - -	22	1	H. bill -	Pensions -	No amendm't	-	70	Ind. postponed.	
Morris, Margaret S., widow of Jonathan F. Morris.	Pension or other relief -	24	2	Petition -	Revo. Claims; discharged, & referred to Pensions.	-	-	-	Discharged.	
Morris, Margaret S., widow of Jonathan F. Morris.	Pension or other relief -	25	2	Petition -	Pensions.					
Morris, Noadiah, widow of	(See Prudence C. Loring.)									

	ordinary debt.				charged, & referred to Revo. Claims.					
Morris, S., Waln & Co.	Remission of duties on glass imported.	24	1	Petition -	Finance.					
Morris, Thomas, and A. Tunno, surviving partners of Tunno & Fox.	Indemnity for French spoliations prior to 1800.	20	2	Petition -	Select -	-	76			
Morris, Zadoc -	Pension - - -	21	1	H. bill -	Pensions -	Amendment -	-	72	Passed -	Approved May 20, 1830.
Morrison, Fergus T. -	Indemnification for horse lost in the public service.	25	2	Petition -	Claims -	-	-	-	Discharged.	
Morrison, G. W. -	Pension - - -	21	1	H. bill -	Pensions -	Amendment -	-	72	Passed -	Approved May 20, 1830.
Morrison, James -	To refund money advanced to deputy commissary general.	17	1	S. bill -	Claims -	No amendm'nt	85	-	Recommitted, with instructions; reported; laid on the table.	
Morrison, James -	To refund money advanced to deputy commissary general.	17	2	Petition -	Claims -	Adverse -	16	62	Recommitted, with instructions; bill reported and passed.	Approved Mar. 3, 1823.
Morrison, Jas., of Kentucky.	To be allowed certain credits in the settlement of his accounts.	17	2	H. bill -	Claims -	No amendm'nt	-	235	Passed -	Approved Mar. 3, 1823.
Morrison, James -	Revolutionary pension -	19	1	Petition -	Pensions -	-	-	-	Discharged.	
Morrison, James -	(See Taylor and others.)									
Morrison, James, representatives of.	For settlement of a suit in favor of the United States.	23	1	H. bill -	Judiciary -	No amendm'nt	-	11	Passed -	Approved May 1, 1834.
Morrison, James and Jesse.	Indemnity for losses sustained by Indian depredations.	21	1	Documents	Indian Affairs	-	-	-	Discharged -	Leave to withdraw.
Morrison, James and Jesse.	Indemnity for losses sustained by Indian depredations.	21	1	S. bill -	Indian Affairs	No amendm'nt	-	18	Passed -	Approved May 31, 1830.
Morrison, Robert -	(See William O'Neale and Robert Morrison.									
Morrison, Thomas D.	Pension for wound received in last war.	18	2	Petition -	Pensions, disch'd; Secretary of War.	Report.				

ALPHABETICAL LIST—Continued.

Claimant.	Nature or object of claim.	Congress.	Session.	How brought before the Senate.	Committee to which referred.	Nature of the report.	No. of report.	No. of bill.	How disposed of in the Senate.	Remarks.
Morrison, Thomas D.	Arrearages of pension -	26	1	Petition -	Pensions -	-	-	-	Discharged.	
Morrison, William -	Allowance for Indian depredations in 1816.	19	1	H. bill -	Claims -	No amendm'nt	-	168		
Morrison, William -	Allowance for Indian depredations in 1816.	19	2	H. bill -	Indian Affairs	No amendm'nt	-	310	Passed -	Approved Mar. 2, 1827.
Morrison, William -	For supplies furnished the army.	20	2	H. bill -	Claims -	No amendm'nt	-	188		
Morrison, William -	For supplies furnished the army.	21	1	H. bill -	Claims -	Amendment -	-	87	Passed -	Approved May 29, 1830.
Morrison, William -	Rations furnished for military service.	22	1	Petition -	Claims.					
Morrison, William -	Rations furnished for military service.	23	1	Petition -	Claims.					
Morrison, William -	Rations furnished for military service.	24	1	-	-	-	-	-	-	Leave to withdraw.
Morrissett, William -	Refunding forfeiture for violation of revenue laws.	14	1	H. bill -	Finance -	Amendment -	-	-	Passed -	Approved Feb. 15, 1816.
Morrow, William -	Allowance of pay as captain in the army.	21	1	Resolution	Military Aff's.					
Morrow, William -	Allowance of pay as captain in the army.	21	2	Resolution	Military Aff's.					
Morrow, William -	Allowance of pay as captain in the army.	23	1	Petition -	Claims, dis'd; Mil. Aff's.	Bill - -	-	198		
Morrow, William -	Allowance of pay as captain in the army.	23	2	S. bill -	Military Aff's	No amendm'nt	-	107		
Morrow, William -	For losses sustained by violation of contract by United States agent.	26	1	Petition -	Claims -	Adverse -	216	-	Report agreed to.	
Morse, Gershom -	Patent for land in lieu of one obtained, unfit for cultivation.	25	2	Resolution	Public Lands.					

Morse, Isaac - -	Pension - - -	22	1	H. bill -	Pensions -	No amendm'nt	-	467	Ind. postponed.	
Morse, Joseph - -	Revolutionary pension -	21	2	Petition -	Pensions -	-	-	-	Discharged.	
Morse, Josiah - -	Pension - - -	21	1	H. bill -	Pensions -	Amendment -	-	72	Passed -	Approved May 20, 1830.
Morse, Moses - -	Revolutionary pension -	21	2	Petition -	Pensions.					
Morse, Noble - -	Invalid pension - - -	14	1	H. bill -	Militia -	No amendm'nt	-	-	Passed -	Approved Apr. 30, 1816.
Morse, Philip - -	Restoration to revolutionary pension list.	22	1	Petition -	Pensions.					
Mosely, Catharine -	Pension - - -	25	2	H. bill -	Pensions -	-	-	316	Passed -	Approved June 28, 1838.
Morte & Bennet, creditors of.	(See Bennet & Morte.)									
Mortel, Thomas J. -	Indemnity for deficiency in land purchased.	23	1	Petition -	Public Lands	Bill - -	-	98		
Mortel, Thomas J. -	Indemnity for deficiency in land purchased.	23	2	Petition -	Public Lands	Bill - -	-	70	Passed.	
Mortimer, Benjamin -	Pension - - -	16	1	Petition -	Pensions -	Adverse -	37	-	Rejected.	
Morton, John - -	(See John S. Larrabee and others.)									
Morton, Thomas -	Invalid pension - -	23	2	H. bill -	Pensions -	No amendm'nt	-	503	Passed -	Approved Mar. 3, 1835.
Mosby, Joseph -	(See Robert H. Saunders.)									
Mosby, William, heirs of.	For arrears and commutation of pay.	22	2	Memorial	Revo. Claims	Bill - -	-	107		
Mosby, William, heirs of.	For arrears and commutation of pay.	23	1	S. bill -	Revo. Claims	-	-	17	Discharged.	
Mosby, William, heirs of.	For arrears and commutation of pay.	23	2	Petition -	Revo. Claims.					
Mosby, William, heirs of.	For arrears and commutation of pay.	24	1	Petition -	Revo. Claims	Adverse -	343	-	Rejected.	
Mosely, William, T. Farrar, W. Young, and W. Leech.	For taking accounts of manufactures in South Carolina.	14	1	H. bill -	Select . -	Amendment -	-	103	Passed -	Approved Apr. 27, 1816.
Moss, Daniel - -	Revolutionary bounty land warrant in lieu of one lost.	15	2	H. bill -	Claims -	No amendm'nt	-	267	Passed -	Approved Mar. 3, 1819.
Moss, Simeon - -	Pension - - -	25	2	H. bill -	Pensions -	-	-	203	Discharged.	
Moss, William -	Confirmation of title to a tract of land in Missouri.	24	1	Petition -	Pr. L. Claims.					
Mothershead, Nathaniel	Invalid pension - -	20	2	Documents	Pensions -	Bill - -	43	58	Passed.	
Mothershead, Nathaniel	Invalid pension - -	21	1	-	-	-	-	-	-	Leave to withdraw.
Mott, Benjamin -	Pension - - -	21	1	H. bill -	Pensions -	Amendment -	-	72	Passed -	Approved May 20, 1830.
Mott, Josiah - -	Pension - - -	21	1	H. bill -	Pensions -	Amendment -	-	72	Passed -	Approved May 20, 1830.

ALPHABETICAL LIST—Continued.

Claimant.	Nature or object of claim.	Congress.	Session.	How brought before the Senate.	Committee to which referred.	Nature of the report.	No. of report.	No. of bill.	How disposed of in the Senate.	Remarks.
Murphy, Benjamin -	Indemnity for Indian depredations.	22	1	Documents	Indian Affairs	Bill - -	-	138	-	Leave to withdraw.
Murphy, Benjamin -	Indemnity for Indian depredations.	23	1	Documents	Indian Affairs	-	-	-	Discharged -	Leave to withdraw.
Murphy, Benjamin -	Indemnity for Indian depredations.	24	1	Petition -	Indian Affairs	Bill - -	-	36	Passed.	
Murphy, Benjamin -	Indemnity for Indian depredations.	24	2	Petition -	Indian Affairs	Bill - -	-	43	Passed -	Leave to withdraw.
Murphy, Benjamin -	Indemnity for Indian depredations.	25	2	Petition -	Indian Affairs	Bill - -	-	85	Passed.	
Murphy, Benjamin -	Indemnity for Indian depredations.	25	3	Petition -	Indian Affairs	Bill - -	-	204	Passed.	
Murphy, Benjamin -	Indemnity for Indian depredations.	26	2	S. bill -	Indian Affairs	No amendm't	-	55	Passed.	
Murphy, Edward, and others, heirs of.	(See Wm. Barr and others.)									
Murphy, Greenbury H., representatives of.	Indemnification for judgments obtained against him as deputy marshal for collecting fines.	17	1	-	Mil. Affairs -	Bill - -	-	81	Passed -	Approved May 7, 1822.
Murphy, John - -	Pension for revolutionary services.	18	2	Petition -	Pensions.					
Murphy, John - -	Pension for revolutionary services.	21	1	Petition -	Pensions -	-	-	-	Discharged -	Leave to withdraw.
Murphy, Sarah -	Compensation for cleansing Arch street prison in 1815.	25	2	H. bill -	Claims -	No amendm't	-	41	Passed -	Approved Mar. 7, 1838.
Murphy, Susan -	(See James Cashen.)									
Murray, Fontaine -	Allowance of drawback forfeited by an accidental omission.	26	2	Petition -	Commerce.					
Murray, Reuben -	Pension - - -	25	2	H. bill -	Pensions -	-	-	805	Discharged.	
Murray, Reuben -	Pension - - -	25	3	H. bill -	Pensions -	Adverse -	-	1070		

Murray, Robert -	To change erroneous entry of land.	24	1	H. bill -	Public Lands	[illegible]	[illegible]	[illegible]	[illegible]	
Murray, Robert -	To change erroneous entry of land.	25	3	H. bill -	Public Lands	No amendm'nt	-	239	Passed -	Approved Mar. 2, 1839.
Murray, Thomas -	Compensation as head cooper at the navy yard.	14	1	Petition -	Select -	-	-	-	Discharged -	Leave to withdraw.
Murray, Thomas, representatives of.	Compensation for services as clerk to Cherokee delegation.	25	3	H. bill -	Claims, discharged; Indian Affairs.	Adverse -	696	668		
Murray & Floyd, representatives of.	Additional compensation for services rendered.	22	2	Petition -	Judiciary.					
Murray & Spencer -	For extra services in carrying the mail.	26	2	Petition -	Post Office and Post Roads.	-	-	-	Discharged.	
Murrey, Anthony -	Invalid pension - -	22	1	H. bill -	Pensions -	No amendm'nt	-	528	Passed -	Approved July 16, 1832.
Muschett, James, representatives of.	Indemnity for French spoliations prior to 1800.	21	1	Petition -	Select -	-	68			
Muschett, James, representatives of.	Indemnity for French spoliations prior to 1800.	23	1	Petition -	-	-	-	-	Laid on the table.	
Muse, Lawrence -	For warehouse destroyed by the British in consequence of being occupied by U. S.	17	1	Petition -	Claims -	Adverse -	42			
Muse, Lawrence -	For warehouse destroyed by the British in consequence of being occupied by U. S.	17	2	-	-	-	-	-	-	Leave to withdraw.
Muse, Lawrence -	(See W. B. Matthews.)									
Musick, Joel L. -	Confirmation of land title -	22	1	Petition -	Pr. L. Claims.					
Musick, Joel L. -	Confirmation of Spanish grant	22	1	Petition -	Pr. L. Claims.					
Mussey, John, administrator of.	For losses on continental money,	23	1	Petition -	Claims.					
Mussey, John, administrator of.	For losses on continental money.	23	2	Petition -	Revo. Claims	-	49			
Mussey, Samuel -	(See Massey & James.)									
Mussi, Joseph, representatives of.	Confirmation of title to land derived from an Indian grant.	25	2	Petition -	Indian Affairs.					
Muta-ma-go-quo -	(See Cecille Boyer.)									
Muzzy, Amos, and Benjamin White.	To be released from imprisonment.	17	1	H. bill -	Judiciary -	No amendm'nt	-	83	Laid on the table.	
Muzzy, Amos, and Benjamin White.	To be released from imprisonment.	17	2	S. bill -	Judiciary -	No amendm'nt	-	-	Ind. postponed.	
Myers, Jas., and others	Indemnity for Indian depredations.	26	1	Resolution	Indian Affairs	-	-	-	Discharged.	

ALPHABETICAL LIST—Continued.

Claimant.	Nature or object of claim.	Congress.	Session.	How brought before the Senate.	Committee to which referred.	Nature of the report.	No. of report.	No. of bill.	How disposed of in the Senate.	Remarks.
Neil, Daniel, heirs of	Seven years' half pay due them	23	1	H. bill	Revo. Claims	Discharged	–	74	Laid on table.	
Neil, William	Revolutionary pension	26	1	H. bill	Pensions	Adverse	–	178	Postp'd indef.	
Neil, Moore, & Co.	(See Thomas Rhodes and others.)									
Neilson, Joseph	Pension	21	1	H. bill	Pensions	Amendment	–	72	Passed	Approved May 20, 1830.
Nelson, George	Revolutionary pension	21	2	Petition	Pensions	Bill	–	143	–	MS. report, Feb. 4, 1831.
Nelson, Andrew, administrator of.	Prize money	22	1	Petition	Claims	–		85	– Com. disch'd; referred to Naval Aff's; bill; passed.	Approved July 14, 1832.
Nelson, Thomas, heirs of.	Compensation for services during revolutionary war.	25	2	Petition	Revo. Claims	–		–	– Discharged.	
Nelson, Thomas, heirs of.	Compensation for services during revolutionary war.	25	3	Petition	Revo. Claims	–		–	– Discharged.	
Nelson, Thomas, heirs of.	Compensation for services during revolutionary war.	26	1	Petition	Revo. Claims.					
Nelson, Thomas, heirs of.	Compensation for services during revolutionary war.	26	2	Petition	Revo. Claims	–		–	– Discharged.	
Neptune and Fox, officers and crew of.	(See Fox and Neptune.)									
Nesbitt and others	(See Conyngham, Nesbitt, & Co.)									
Nestor, John, widow of	Pension for the services of her husband.	26	1	Petition	Pensions	Adverse	433	–	Rep't accepted.	
Nevill, Joshua	Discharge from the payment of certain bonds.	16	1	Petition	Finance	Adverse	14	–	Rejected.	
Nevins, James	Compensation for services as clerk to exploring expedition.	26	2	Petition	Naval Affairs	Adverse	–	–	Rejected.	
Nevitt, John B.	Confirmation of the claim of George W. Nevitt to a tract of land.	21	1	Petition	Pr. L. Claims.					
Newberry, James	Invalid pension	14	2	H. bill	Pensions	Amendment	–	–	Passed	Approved Mar. 3, 1817.

	under act approved March 31, 1814, (Yazoo lands.)								
27 New England Mississippi Land Company.	Indemnification for land released to the United States under act approved March 31, 1814, (Yazoo lands.)	18	1	Petition -	Judiciary -	Adverse -	32	-	Rejected; motion to reconsider laid on the table.
New England Mississippi Land Company.	Indemnification for land released to the United States under act approved March 31, 1814, (Yazoo lands.)	18	2	Petition -	Judiciary -	Adverse -	14	-	Recommitted with instructions; bill reported; ordered to lie on the table.
New England Mississippi Land Company.	Indemnification for land released to the United States under act approved March 31, 1814, (Yazoo lands.)	20	1	Petition -	Judiciary. -	Bill - -	-	411	Laid on table.
New England Mississippi Land Company.	Indemnification for land released to the United States under act approved March 31, 1814, (Yazoo lands.)	20	2	Petition -	Judiciary -	Bill - -	21	40	
New England Mississippi Land Company.	Indemnification for land released to the United States under act approved March 31, 1814, (Yazoo lands.)	21	1	Petition -	Judiciary -	Bill - -	52	88	Laid on table.
New England Mississippi Land Company.	Indemnification for land released to the United States under act approved March 31, 1814, (Yazoo lands.)	21	2	Petition -	Judiciary -	Bill - -	-	45	
New England Mississippi Land Company.	Indemnification for land released to the United States under act approved March 31, 1814, (Yazoo lands.)	22		Petition -	Judiciary -	Bill - -	29	63	
New England Mississippi Land Company.	Indemnification for land released to the United States under act approved March 31, 1814, (Yazoo lands.)	22	2	Petition -	Judiciary.				

ALPHABETICAL LIST—Continued.

Claimant.	Nature or object of claim.	Congress.	Session.	How brought before the Senate.	Committee to which referred.	Nature of the report.	No. of report.	No. of bill.	How disposed of in the Senate.	Remarks.
New England Mississippi Land Company.	Indemnification for land released to the United States under act approved March 31, 1814, (Yazoo lands.)	23	1	Petition -	Judiciary -	Bill - -	205	130	Laid on table.	
New England Mississippi Land Company.	Indemnification for land released to the United States under act approved March 31, 1814, (Yazoo lands.)	23	2	Petition -	Judiciary -	Bill - -	-	94	Laid on table	Manuscript report, January 12, 1835.
New England Mississippi Land Company.	Indemnification for land released to the United States under act approved March 31, 1814, (Yazoo lands.)	24	1	Petition -	Judiciary.					
New England Mississippi Land Company.	Indemnification for land released to the United States under act approved March 31, 1814, (Yazoo lands.)	24	2	Petition -	Judiciary -	Bill - -	-	233		
New England Mississippi Land Company.	Indemnification for land released to the United States under act approved March 31, 1814, (Yazoo lands.)	25	2	Petition -	Judiciary -	Report and bill	42	93	Recommitted; reported bill No. 208, which passed.	
New England Mississippi Land Company.	Indemnification for land released to the United States under act approved March 31, 1814, (Yazoo lands.)	25	3	S. bill -	Judiciary -	Amendment -	-	41		
New England Mississippi Land Company.	Indemnification for land released to the United States under act approved March 31, 1814, (Yazoo lands.)	26	1	S. bill -	Judiciary -	Amendment -	470	131	Recommitted; reported with amendment.	
New England Mississippi Land Company.	Indemnification for land released to the United States under act approved March 31, 1814, (Yazoo lands.)	26	2	S. bill -	Judiciary -	No amendm'nt	-	104		

New Hampshire -	Settlement of the claim of, against the United States.	20	2	S. bill -	Military Aff's	No amendm'nt	-	44	Passed.	
New Haven Insurance Company.	For French spoliations prior to 1800.	24	2	Petition -	Judiciary.					
New Jersey, first Presbyterian church in Elizabethown, in.	For property destroyed in consequence of occupation by United States troops in Revolution.	26	1	Memorial	Revo. Claims	-	544			
Newman, Henry, and others.	Correction of errors in surveys of land.	24	1	-	Public Lands	Bill - -	-	227	Passed -	Approved July 2, 1836.
Newman, Daniel -	Arrears of pension - -	24	1	Petition -	Military Aff's	Bill - -	-	50	Referred to Pensions; post. indef.	
Newman, Elizabeth H., executrix of Francis Newman.	Release from the payment of interest on debt due the United States.	24	2	Petition -	Judiciary -	Report and bill	200	242		
Newman, Elizabeth H., executrix of Francis Newman.	Release from the payment of interest on debt due the United States.	25	2	Petition -	Judiciary -	Report and bill	43	95	Passed.	
Newman, Elizabeth H., executrix of Francis Newman.	Release from the payment of interest on debt due the United States.	26	1	S. bill -	Judiciary -	No amendm'nt	-	128	Passed.	
Newman, Elizabeth H., executrix of Francis Newman.	Release from the payment of interest on debt due the United States.	26	2	S. bill -	Judiciary -	No amendm'nt	-	59	Passed.	
Newman, Abigail -	Pension - - - -	25	3	Resolution	Naval Affairs	-	-	-	Discharged.	
Newmarch, Laura R., daughter of Elisha Phelps.	Half-pay pension, or other allowance.	25	1	Petition -	-	-	-	-	Laid on table.	
Newnan, Daniel -	Arrearages of pension -	23	2	Petition -	Pensions -	-	-	130	Com. disch'd; referred to Mil. Affairs; reported bill.	
Newnan, Daniel -	Arrearages of pension -	23	2	H. bill -	Pensions -	Amendment -	-	641	Passed with amendment.	
Newnan, Daniel -	Arrearages of pension -	25	2	-	-	-	-	-	Leave to withdraw.	
New Orleans, authorities of.	Confirmation of land title -	26	1	Petition -	Judiciary.					
New Orleans Navigation Company,	Confirmation of land title -	14	1	Petition -	Select -	Bill - -	-	-	Passed -	Approved Apr. 16, 1816.

ALPHABETICAL LIST—Continued.

Claimant.	Nature or object of claim.	Congress.	Session.	How brought before the Senate.	Committee to which referred.	Nature of the report.	No. of report.	No. of bill.	How disposed of in the Senate.	Remarks.
New Orleans and Carrollton Railroad Co.	To be released from a judgment obtained against them.	26	2	Petition -	Finance -	-	-	-	Discharged.	
Newrisha, Lewis -	Pension - - -	22	2	Petition -	Pensions.					
Newrisha, Lewis -	Pension - - -	24	1	Petition.						
Newrisha, Lewis -	Pension - - -	24	2	Petition -	Pensions.					
Newrisha, Lewis -	Pension - - -	26	1	Petition -	Pensions -	Adverse -	329	-	Rep't accepted.	
Newsom, Robert -	Pension for injury sustained in navy yard at Portsmouth.	16	1	Petition -	Naval Affairs	Adverse -	64	-	Rejected.	
Newsom, Joshua, and Peter Crook and Jas. Rable.	For horses impressed into service in the Seminole war.	16	1	H. bill -	Claims -	No amendm'nt	-	141	Passed -	Approved May 15, 1820.
Newton, Thos. W., assig'e of R. Crittenden.	Compensation for horses lost in the public service.	21	1	H. bill -	Claims -	Amendment -	-	399	Passed -	Approved May 29, 1830.
Newton, Francis -	Pension - - -	21	1	H. bill -	Pensions -	Amendment -	-	72	Passed -	Approved May 20, 1830.
Newton, John - -	Land, in lieu of other granted him, and unfit for cultivation.	24	2	Resolution	Public Lands	Bill - -	-	204		
Newton, John - -	Land, in lieu of other granted him, and unfit for cultivation.	25	2	S. bill -	Public Lands	Amendment -	-	26	Passed, with amendment.	
Newton, John - -	Land, in lieu of other granted him, and unfit for cultivation.	25	3	S. bill -	Public Lands	No amendm'nt	-	42	Passed -	Approved Feb. 6, 1839.
New York, State of -	Reimbursement of money expended in defence.	14	1	Petition -	Select -	Bill - -	-	-	Bill read twice, and recommitted with instructions.	
New York, State of -	Settlement of claim for services of her militia.	25	2	H. bill -	Military Aff's	No amendm'nt	-	869	Passed -	Approved July 7, 1838.
New York, city of -	Reconveyance of a tract of land which had been granted to the United States by said city for military purposes.	17	1	H. bill -	Military Aff's	No amendm'nt	-	11	Passed -	Approved Mar. 30, 1822.
New York, citizens of -	Indemnity for French spoliations since 1806.	19	2	Memorial	Foreign Rel's	-	-	-	Com. disch'd.	

New York city, mayor and corporation of.	*Authorizing reconveyance of land.*	21	1	H. bill -	Military Aff's	No amendm'nt	-	137	Passed -	Approved May 10, 1830.
New York, sufferers by fire in the city of.	Relief in the payment of duty bonds.	24	1	Petition & resolution.	Finance -	Bill - -	-	65	Passed -	Approved May 19, 1836.
New York, sufferers by fire in the city of.	An act amendatory of the same.	24	1	H. bill -	-	-	-	533	Read three times by unanimous consent, and passed.	Approved April 5, 1836.
New York, sufferers by fire in the city of.	Remission of duties on goods destroyed by fire.	24	1	Petition & resolution.	Finance -	Bill - -	-	228	Passed.	
New York, sufferers by fire in the city of.	Remission of duties on goods destroyed by fire.	24	2	Petition -	Finance -	Bill - -	-	88	Passed.	
New York, sufferers by fire in the city of.	Remission of duties on goods destroyed by fire.	25	1	Petition -	Finance -	Bill - -	-	9	Passed.	
New York, sufferers by fire in the city of.	Reimbursement of duties on goods destroyed by fire in December, 1835.	25	2	Petition -	Finance -	Bill - -	-	18	Passed -	Approved July 7, 1838.
New York, sufferers by fire in the city of.	Reimbursement of duties on goods destroyed by fire in December, 1835.	26	2	Petition -	Finance -	-	-	-	Discharged.	
New York Mississippi Land Company.	That their title to a tract of land, founded on an Indian grant in 1767, may not be prejudiced by any treaty subsequent thereto.	26	2	Petition -	Indian Affairs.					
Nibert, Joseph, heirs of	Confirmation of title to a tract of land.	26	2	H. bill -	Public Lands	No amendm'nt	-	639	Passed -	Approved Mar. 28, 1838.
Nicholas, Edward -	Arrearages of pension -	22	2	Petition -	Pensions -	-	-	-	Com. disch'd	Leave to withdraw.
Nicholas, Edward -	Arrearages of pension -	23	2	H. bill -	Pensions -	Adverse -	-	545		
Nicholas, Edward, and others.	Pensions and arrearages of pension.	24	1	H. bill -	Pensions -	No amendm'nt	-	58	Passed -	Approved May 14, 1836.
Nicholas, John, and others.	A further appropriation of land for revolut'ry services.	23	1	Petition -	Public Lands	Bill.				
Nicholas, Jonathan -	Arrears of pension, agreeably to act of 1820 - -	24	2	Petition -	Pensions -	-	-	-	Discharged.	
Nicholas, Jonathan -	Arrears of pension, agreeably to act of 1820 - -	25	2	Petition -	Revo. Claims, discharged, & to Pensions.	-	-	-	Discharged.	
Nicholls, Amos -	Compensation for services as clerk in Navy Department.	17	2	Petition -	Claims -	Bill - -	-	19	Passed -	Approved Mar. 3, 1823.

ALPHABETICAL LIST—Continued.

Claimant.	Nature or object of claim.	Congress.	Session.	How brought before the Senate.	Committee to which referred.	Nature of the report.	No. of report.	No. of bill.	How disposed of in the Senate.	Remarks.
Nicholls, Caleb -	For damage to house and store at Plattsburg, by order of General Macomb.	14	2	H. bill -	Mil. Affairs -	No amendm'nt	-	81	Passed -	Approved Mar. 3, 1817.
Nichols, John, and John Harding and others.	Compensation for wagons, horses, and boats, detained at Baton Rouge, by order of Major General Thomas, in 1815.	16	1	Petition -	Claims -	Adverse -	35	32	Leave to withdraw; reconsidered; recommitted with instructions; bill reported, and passed.	
Nichols, John, and John Harding and others.	Compensation for wagons, horses, and boats, detained at Baton Rouge, by order of Major General Thomas, in 1815.	16	2	S. bill -	Claims -	No amendm'nt	-	-	Laid on table.	
Nichols, Thomas -	Correction of error in entry of land.	25	3	Resolution	Public Lands.					
Nicholson, A. A. -	Compensation for services as assistant quartermaster.	23	1	Memorial	Naval Affairs.					
Nicholson, A. A. -	Compensation for services as assistant quartermaster.	23	2	Petition -	Naval Affairs	Bill - -	-	259		
Nicholson, A. A. -	Compensation for services as assistant quartermaster.	24	1	Petition -	Naval Affairs	Bill - -	-	55	Passed.	
Nicholson, A. A. -	Compensation for services as assistant quartermaster.	25	2	S. bill -	Naval Affairs	No amendm'nt	-	130		
Nicholson, A. A. -	Compensation for services as assistant quartermaster.	25	2	S. bill -	Naval Affairs	-	-	240		
Nicholson, James -	For supplies, expenses, &c. as commander of revenue cutter.	23	2	Petition -	Commerce -	-	-	-	Com. disch'gd; referred to Claims, and	

Nicholson, John -	Reimbursement of expense of supporting captured Africans.	17	2	Petition -	Claim					
Nicholson, John -	Reimbursement of expense of supporting captured Africans.	21	2	S. bill -	Finance -	Amendment -	-	168	Title amended, and passed.	Approved Mar. 3, 1831.
Nicholson, Sam'l, heirs of.	Arrears of pension as captain in the navy.	24	2	Petition -	Naval Affairs.					
Nickels, William, executor of.	Indemnity for French spoliations prior to 1800.	22	2	Petition -	-	-	-	-	Laid on table.	
Nickles, James, sen. -	To locate a quarter section of land.	16	2	Petition -	Public Lands	-	-	-	Leave to withdraw.	
Nicks, John - -	Payment of advances to U. States.	21	2	Memorial	Claims -	Bill - -	-	135	Passed -	Approved Mar. 3, 1831.
Nicolas, Joseph, and others.	Confirmation of title to certain lands.	18	2	Petition -	Public Lands	Bill - -	-	61	Passed.	
Nico Econchatta, (Indian chief residing in Florida.)	Indemnity for slaves of which he was forcibly deprived.	24	2	Petition -	Indian Affairs	Favorable -	131	-	Transmitted to the President to adopt measures to have him indemnified.	
Nico Econchatta, (Indian chief residing in Florida.)	Indemnity for slaves of which he was forcibly deprived.	25	2	Mess. from President with the petition.	Indian Affairs	-	-	-	Discharged.	
Nieves, Antonio, succession of.	Confirming land title - -	22	1	H. bill -	Pr. L. Claims	No amendm'nt	-	125	Passed -	Approved June 25, 1832.
Nieves, Joseph -	Confirming land title - -	22	1	H. bill -	Pr. L. Claims	No amendm'nt	-	125	Passed -	Approved June 25, 1832.
Niles, Nathaniel -	Salary, outfit, &c., as chargé des affaires.	23	1	Memorial	For. Relations.					
Niles, Nathaniel -	Salary, outfit, &c., as chargé des affaires.	23	2	Memorial	For. Relations.					
Niles, Nathaniel -	Salary, outfit, &c., as chargé des affaires.	26	1	Petition -	For. Relations	Bill - -	-	366	-	Included in act for relief of Chastelain & Ponvert.
Nimmo, William T. -	For house destroyed by enemy while occupied by United States troops.	18	1	H. bill -	Claims -	No amendm'nt	-	33	Passed -	Approved May 17, 1824.
Nippes, Abraham, heirs of, and others.	Further remuneration for arms furnished under contract.	16	1	Petition -	Claims -	Bill - -	-	347	Passed.	
Nippes, Ann M. -	(See Jn. Steinman and others.)									
Noble, Charles -	Pre-emption - - -	19	1	H. bill -	Public Lands	Amendment -	-	67	Passed -	Approved May 20, 1826.

ALPHABETICAL LIST—Continued.

Claimant.	Nature or object of claim.	Congress.	Session.	How brought before the Senate.	Committee to which referred.	Nature of the report.	No. of report.	No. of bill.	How disposed of in the Senate.	Remarks.
Noble, Goodman	Restoration to revolutionary pension roll.	22	1	H. bill	Pensions	Amendment	–	473	Postponed ind.	
Noble, James	Pension	19	2	Petition	Pensions	–	–	–	Com. disch'gd	Leave to withdraw.
Noble, James	Pension	20	2	Petition	Pensions.					
Noble, Lieut. James	For services in the navy	23	1	Resolution	Naval Affairs	Bill	–	133	Passed	Approved June 30, 1834.
Noble, Joseph, administrator of.	Extension to heirs of deceased of the acts passed for the relief of the purchasers of public lands.	21	2	Resolution	Public Lands	Bill	–	124		
Noble, Noah	Reimbursement of money paid to J. F. Polk.	19	1	Resolution	Public Lands	Bill	–	141	Passed.	
Noble, Noah	Reimbursement of money paid to J. F. Polk.	19	2	Resolution	Public Lands	Bill	–	62	Passed	Approved Feb. 22, 1827.
Noel, Alfred	Pay as a volunteer in the United States military service.	24	2	Petition	Mil. Affairs.					
Noel, Alfred	Compensation for apprehending deserters from the army.	26	1	Petition	Mil. Affairs	–	–	–	Com. disch'gd.	
Nones, Benjamin, representative of.	Indemnity for French spoliations prior to 1800.	21	1	Petition	Select	–		68		
Nones, David B.	Indemnity for French spoliations prior to 1800.	21	1	Petition	Select	–		68		
Nondasheman, alias Peter W. Knaggs.	Authority to sell land reserved to him by treaty with the Chippewa Indians.	24	1	Petition	Indian Affairs	Adverse		194	Com. disch'gd.	
Nordberg (Danish brig)	Restitution of duties paid on cargo.	16	1	Petition	Finance	Adverse		71	Laid on the table.	
Norman, Joseph	Increase of pension	25	2	Petition	Pensions	–	–	–	Discharged.	
Norris, J. W., administrator of J. Summerl.	Indemnity for French spoliations prior to 1800.	21	1	Petition	Select	–		68		
Norris, Samuel	To be secured against loss of land by the treaty with the Caddo Indians.	26	1	Petition	Pr. L. Claims	–	–	–	Ordered to be printed; (doc. 201)	

Railroad Company.	duties on iron.								
Northam, Stephen F. -	Repayment of money paid for license on a distillery, suspended in its operation by a storm.	16	2	Petition -	Commerce.				
Northam, Stephen F., and others.	Repayment of money paid for license on a distillery, suspended in its operation by a storm.	17	2	Petition -	Finance -	Adverse -	19	–	Rejected.
Northrop, Aaron -	Pension - - -	25	2	Petition -	Pensions -	–	–	–	Discharged.
Norton, Stephen -	(See Bargy, Norton, and Volverton.)								
Norwood, John -	For indemnification for French spoliations prior to 1800.	25	2	Petition -	Commerce, disch'd; and to For. Relations.	–	–	–	Discharged.
Nott, William, and others, syndics of the creditors of George T. Phillips.	That certain bonds may be cancelled, their conditions being complied with.	17	1	Petition -	Commerce & Manufactures, disch'd; and to Finance.	Adverse -	20	40	Recommitted, with instructions; bill reported and passed.
Nourse, Joseph -	Compensation for extra services as judicially awarded.	21	1	Petition -	Judiciary -	–	–	–	Com. disch'gd Leave to withdraw.
Nourse, Joseph -	Compensation for extra services as judicially awarded.	21	2	Memorial	Claims.				
Nourse, Joseph -	Compensation for extra services as judicially awarded.	22	1	Petition -	Judiciary -	Bill - -	146	202	
Nourse, Joseph -	Compensation for extra services as judicially awarded.	22	2	S. bill -	Judiciary -	–	–	14	
Nourse, Joseph -	Compensation for extra services as judicially awarded.	24	2	Petition -	Claims -	Adverse -	77	–	Laid on the table.
Nourse, Josephine -	Pension - - -	25	3	Petition -	Mil. Affairs -	Bill - -	–	180	Passed.
Nourse, Josephine -	Pension - - -	26	1	S. bill and docs.	Mil. Affairs -	–	–	132	Com. disch'gd from documents.
Nourse, Josephine -	Pension - - -	26	2	S. bill -	Mil. Affairs -	–	–	105	Discharged.

ALPHABETICAL LIST—Continued.

Claimant.	Nature or object of claim.	Congress.	Session.	How brought before the Senate.	Committee to which referred.	Nature of the report.	No. of report.	No. of bill.	How disposed of in the Senate.	Remarks.
Nourse, James	Invalid pension	14	1	H. bill	Militia	No amendm'nt	–	–	Passed	Approved Apr. 30, 1816.
Nowell, James	Pension	14	1	H. bill	Militia	No amendm'nt	–	–	Passed	Approved Apr. 30, 1816.
Nowell, Samuel	Pension	21	1	Petition	Pensions	Bill	–	160	Passed	MS. rep., Mar. 30, 1830.
Nowell, Samuel	Pension	21	2	S. bill	Pensions	–	–	30	Passed	Approved Mar. 2, 1831.
Nowels, Jonathan	Revolutionary pension	22	1	H. bill	Pensions	No amendm'nt	–	460	Postponed ind.	
Noyes, Paul, heirs of	For cartouch boxes, &c., furnished United States.	23	1	Petition	Revo. Claims.					
Noyes, Paul, heirs of	For cartouch boxes, &c., furnished United States.	24	1	–	–	–	–	–	Leave to withdraw.	
Noyes, Wadleigh, heirs of.	Seven years' half-pay	25	2	H. bill	Revo. Claims	No amendm'nt	–	218		
Noyes, E. J., and J. L. Bowman.	(See Bowman & Noyes.)									
Nunez, widow	Confirming land title	22	1	H. bill	Pr. L. Claims	No amendm'nt	–	125	Passed	Approved June 25, 1832.
Nutter, David, widow of	Pension	25	2	Petition	Pensions	–	–	–	Discharged.	
Nye, Solomon	Pension	22	1	Resolution	Pensions.					
Nye, Ichabod	Pension	23	1	Petition	Pensions	–	–	–	Com. disch'gd.	
Nye, J. W., assignee of Peter Bargy.	For losses sustained, &c., in macadamizing Pennsylvania avenue during the cholera.	26	1	Petition	Claims	–	–	–	Com. disch'gd.	
O'Bannon, Jennings	Expenses in defending a suit wrongfully instituted against him by the United States.	16	1	Petition	Claims	Bill	–	27	Passed	Approved April 5, 1820.
O'Bannon, John, and Joseph Warrson.	Compensation for property lost by Indian depredations.	20	2	Doc's	Indian Affairs	–	–	–	Com. disch'd	Leave to withdraw.
O'Bannon, John, and Samuel Gilbert.	Compensation for property lost by Indian depredations.	24	1	Petition	Indian Affairs	–	–	–	Com. disch'd.	
O'Bannon, John	Compensation for property lost by Indian depredations.	26	1	Petition	Indian Affairs.					
O'Bannon, Presly N.	Compensation for horse lost in service of United States.	25	2	H. bill	Claims	No amendm'nt	–	46	Passed	Approved Mar. 7, 1838.

									atives; amendment agreed to.	
O'Brien, Richard -	Equitable settlement of his accounts as consul at Algiers.	17	2	Petition -	Claims; disch'd, and to Foreign Relations.					
O'Brien, Richard -	Equitable settlement of his accounts as consul at Algiers.	18	1	Petition -	Claims; dis'd, and to For. Relations.	Adverse -	17	-	Leave to withdraw.	
O'Brien, Richard -	Explanatory of act for the settlement of his accounts.	17	1	H. bill -	Claims -	No amendm'nt	-	49	Passed -	Approved May 6, 1822.
O'Conner, John, representatives of.	Confirmation of title to land in Mississippi.	15	2	Petition -	Public Lands.					
O'Conner, John, representatives of.	Confirmation of title to land in Mississippi.	16	1	Petition -	Public Lands	Favorable, with bill.	-	33	Passed -	Approved April 5, 1820.
O'Donnell, Eleanor -	Pension - - -	25	2	Petition -	Naval Affairs.					
O'Fallon, John -	(See Graham & J. O'Fallon.)									
O'Flyng, Abigail -	Land for services of husband and son in the army.	14	1	H. bill -	Military Aff's	No amendm'nt	-	96	Passed -	Approved Ap'l 24, 1816.
O'Hara, Daniel, and others.	Indemnity for French spoliations prior to 1800.	23	1	Memorial	Select -	-	-	8		
O'Harra, James, executors of.	For authority to locate certain lands confirmed to him by the Governor of the Indiana Territory.	24	1	Resolution	Public Lands	Bill - -	-	163	Passed -	Approved July 2, 1836.
O'Neale, Robert, and William Taylor.	For loss sustained by sinking schooner to prevent her capture by the enemy.	14	1	Petition -	Mil. Affairs.					
O'Neal, William -	Invalid pension - -	14	1	H. bill -	Militia -	No amendm'nt	-	-	Passed -	Approved Ap'l 30, 1816.
O'Neale, William -	Correction of error in land entry.	23	1	H. bill -	Public Lands	With amend't	-	358		
O'Neale, William -	Correction of error in land entry.	23	2	S. bill -	Public Lands	With amend't	-	103		
O'Neale, William, and Robert Morrison.	Correction of error in land entry.	23	2	H. bill -	Public Lands	With amend't	-	652	Passed -	Approved Mar. 3, 1835.
O'Neil, Bernard -	For property destroyed by the enemy.	14	1	Petition -	Military Aff's	-	-	-	Com. disch'd.	
O'Neil, John - -	Invalid pension - -	22	1	H. bill -	Pensions -	No amendm'nt	-	576		

ALPHABETICAL LIST—Continued.

Claimant.	Nature or object of claim.	Congress.	Session.	How brought before the Senate.	Committee to which referred.	Nature of the report.	No. of report.	No. of bill.	How disposed of in the Senate.	Remarks.
O'Sullivan, John, widow of.	For losses sustained by detention of vessel.	23	1	H. bill -	Commerce -	-	-	184	Com. disch'd; ref'd to For. Rel's; reported bill with am't; ref'd to Sec. Treas'y.	
O'Sullivan, John, widow of.	For losses sustained by detention of vessel.	23	2	Doc. & report Sec. Treas'y.	Foreign Rel's	Bill - -	65	116	Passed -	Sec. Treasury's report, vide document No. 5.
O'Sullivan, John, widow of.	For losses sustained by detention of vessel.	24	1	Doc. & report Sec. Treas'y.	Foreign Rel's	Report and bill	36	53	Passed -	Approved July 2, 1836.
O'Sullivan & Langtree	(See Langtree & O'Sullivan.)									
Oakes, Henry - -	Release from judgm't against him as surety.	23	1	H. bill -	Judiciary -	Amendment -	-	155	Passed -	Approved May 10, 1834.
Oakley, Sarah - -	Pension - - - -	26	1	H. bill -	Pensions -	Adverse -	-	147	Postponed indefinitely.	
Odlin, Samuel - -	Release from contract with Lewis F. Delesdernier for a parcel of land which was attached by the U. States, as Delesdernier's property, subsequent to his payment therefor.	17	1	Petition -	Judiciary.					
Odlin, Samuel - -	Release from contract with Lewis F. Delesdernier for a parcel of land which was attached by the U. States, as Delesdernier's property, subsequent to his payment therefor.	17	2	Petition -	Claims -	-	-	-	Com. disch'd.	
Odler, or Otler, Francis	Pension - - - -	21	2	Docum'nt	Pensions.					

Ogden, Abraham, and others.	Indemnity for vessel lost in public service.	19	2	Petition -	Commerce -	Bill -	-	107	Laid on table.	
Ogden, Abraham, and others.	Indemnity for vessel lost in public service.	20	1	Petition -	Commerce -	Bill -	-	38		
Ogden, Thos. Ludlow, and others.	Losses sustained by occupation of real estate by U. States troops, near Sackett's Harbor, during the late war.	15	2	Petition -	Claims -	Adverse -	64	-	Leave to withdraw.	
Ogden, Thos. Ludlow, and others.	Losses sustained by occupation of real estate by U. States troops, near Sackett's Harbor, during the late war.	16	1	Petition -	Claims -	Bill -	-	58	Passed.	
Ogden, Thos. Ludlow, and others.	Losses sustained by occupation of real estate by U. States troops, near Sackett's Harbor, during the late war.	16	2	Petition -	Claims -	Bill -	-	12	Passed.	
Ogden, Thos. Ludlow, and others.	Losses sustained by occupation of real estate by U. States troops, near Sackett's Harbor, during the late war.	18	1	H. bill -	Claims -	No amendm'nt	-	160	Rejected.	
Ogden, Thos. Ludlow, and others.	Losses sustained by occupation of real estate by U. States troops, near Sackett's Harbor, during the late war.	18	2	Petition -	Claims -	Bill -	-	12	Passed -	Approved Mar. 3, 1825.
Ohl, John F. - -	Release from duties on merchandise burned.	19	2	Petition -	Claims.					
Ohl, John F. - -	Release from duties on merchandise burned.	20	2	S. bill -	Finance -	Amendment -	-	195		
Ohl, John F. - -	Release from duties on merchandise burned.	21	2	Petition -	Finance.					
Ohl, John F. - -	Release from duties on merchandise burned.	22	1	Petition -	Finance -	Adverse -	-	-	-	MS. rep., Mar. 2, 1832.
Ojeda, Maria - -	Confirming land title - -	22	1	H. bill -	Pr. L. Claims	No amendm'nt	-	125	Passed -	Approved June 25, 1832.
Okeechee - -	Confirmation of claim to an Indian reservation.	25	2	Petition -	Pr. L. Claims	-	-	-	Discharged.	
Oldfield, John J. C. -	Payment of Treasurer's drafts, for which he gave a valuable consideration, not knowing they were fraudulent.	17	1	Petition -	Claims -	Adverse -	-	-	Reject'd; leave to withdraw.	MS. rep., April 9, 1822.

ALPHABETICAL LIST—Continued.

Claimant.	Nature or object of claim.	Congress.	Session.	How brought before the Senate.	Committee to which referred.	Nature of the report.	No. of report.	No. of bill.	How disposed of in the Senate.	Remarks.
Orgain, Sterling, and Alfred Moore.	Pay for blacksmith's work furnished Tennessee volunteers.	17	2	Petition -	Claims -	-	-	-	Discharged.	
Orgain, Sterling, and Alfred Moore.	Pay for blacksmith's work furnished Tennessee volunteers.	18	1	Petition -	Mil. Affairs -	Report and bill	34	47	Passed -	Approved May 5, 1824.
Orr, James - -	For vessel sunk by public authority in harbor of Baltimore during late war.	14	2	H. bill -	Claims -	No amendm'nt	-	132	Rejected.	
Orr, James - -	For vessel sunk by public authority in harbor of Baltimore during late war.	15	2	H. bill -	Mil. Affairs -	No amendm'nt	-	169	Passed -	Approved Mar. 3, 1819.
Orr, James - -	To be released from having to reside on land in order to retain the fee-simple.	18	1	Petition -	Public Lands	-	-	-	Discharged.	
Osborn, James W. -	Repayment of duties on tobacco.	25	3	H. bill -	Finance -	Adverse -	-	229		
Osborn, James W. -	Repayment of duties on tobacco.	26	1	H. bill -	Finance -	Adverse -	-	21	Postponed ind.	
Osborn, John, agent for owners of brig "Planter."	Indemnity for illegal capture of brig Planter.	21	2	Memorial	-	-	-	-	Refer'd to Sec. of State.	
Osborn, William -	Drawback on wine exported -	22	2	H. bill -	Finance -	Amendment -	-	301	Passed -	Approved Mar. 2, 1833.
Osborne, Noble, and William Doak.	Pre-emption to a tract of land in the Indian territory on which they have made improvements.	16	2	Petition -	Public Lands	Favorable, with bill.	98	-	Laid on table.	
Osborne, Noble, and William Doak.	Pre-emption to a tract of land in the Indian territory on which they have made improvements.	17	1	Petition -	Public Lands	Favorable, with bill.	19	29	Passed -	Approved May 7, 1822.
Osgood, Lemuel H. -	Equitable settlement of his accounts as quartermaster.	15	1	Petition -	Claims -	Bill - -	-	60	Passed -	Approved Apr. 11, 1818.
Osteen, Allen -										

Ostrander, A. D. -	Additional allowance as clerk in navy yard.	23	1	Petition -	Naval Affairs	Bill - -	-	217	
Ostrander, A. D. -	Additional allowance as clerk in navy yard.	23	2	S. bill -	Naval Affairs	Amendment -	-	21	Postponed ind.
Ostrander, A. D. -	Additional allowance as clerk in navy yard.	24	1	Petition -	Naval Affairs	Bill - -	-	74	Passed.
Ostrander, A. D. -	Additional allowance as clerk in navy yard.	25	2	Petition -	Naval Affairs	-	-	-	Discharged.
Ostrander, A. D. -	Additional allowance as clerk in navy yard.	25	3	Petition -	Naval Affairs	-	-	-	Discharged.
Otis, R. C., and others -	Confirmation of their titles to certain lands.	25	3	Petition -	Public Lands.				
Otis, William, by John Otis, his attorney.	For expenses incurred in executing embargo laws and settlement of his accounts.	14	1	Petition -	For. Relations.				
Otis, William, by John Otis, his attorney.	For expenses incurred in executing embargo laws and settlement of his accounts.	14	2	Petition -	Claims -	-	-	-	Com. disch'gd.
Otis, William, by John Otis, his attorney.	For expenses incurred in executing embargo laws and settlement of his accounts.	20	1	Petition -	Finance -	Bill - -	-	107	Passed.
Otis, William, by John Otis, his attorney.	For expenses incurred in executing embargo laws and settlement of his accounts.	20	2	-	-	-	-	-	Leave to withdraw.
Otis, William, by John Otis, his attorney.	For expenses incurred in executing embargo laws and settlement of his accounts.	20	2	S. bill -	Finance -	Amendment -	-	93	Passed - Approved Mar. 2, 1829.
Otis, William, by John Otis, his attorney.	For expenses incurred in executing embargo laws and settlement of his accounts.	24	2	Petition -	Judiciary.				
Otramare, J. - -	Payment for jewelry libelled and condemned in Louisiana.	18	1	H. bill -	Finance -	Amendment -	-	121	Passed with amendment. Approved May 24, 1824.
Otway & Fletcher -	Indemnity for French spoliations prior to 1800.	22	2	Petition -	-	-	-	-	Laid on table.
Overton, Cornelius -	Correction of error in land entry.	22	1	H. bill -	Public Lands	Amendment -	-	150	Passed - Approved Feb. 24, 1832.
Owen, Abraham, widow and children of.	Compensation for his having been killed in the battle of Tippecanoe.	14	2	H. bill -	Mil. Affairs -	No amendm't.			

ALPHABETICAL LIST—Continued.

Claimant.	Nature or object of claim.	Congress.	Session.	How brought before the Senate.	Committee to which referred.	Nature of the report.	No. of report.	No. of bill.	How disposed of in the Senate.	Remarks.
Parks, Aaron	Restoring his name to pension roll.	22	1	H. bill	Pensions	Amendment	–	460	Ind. postponed.	
Parks, Henry	Invalid pension	14	1	H. bill	Militia	No amendm'nt	–	–	Passed	Approved Apr. 30, 1816.
Parmenter, Nathaniel	Arrearages of pension	25	2	Petition	Pensions	–	–	–	Discharged.	
Parrott, Esther	Pension	26	2	H. bill	Pensions	–	–	469		
Parsons, Benjamin	Bounty land for services in late war.	25	2	S. bill	Pr. L. Claims	No amendm'nt and adverse.	295	242	Rejected.	
Parsons, Benjamin	Bounty land for services in late war.	25	3	S. bill	Public Lands	Amendment	–	118		
Parsons, Benjamin	Bounty land for services in late war.	26	1	S. bill	Public Lands	No amendm'nt	–	156	Passed.	
Parsons, Eldad	Revolutionary pension	17	1	Petition	Pensions	–	–	–	Discharged.	
Parsons, Israel	Pension	25	2	H. bill	Pensions	No amendm'nt and adverse.	–	704		
Parsons, Israel	Pension	26	1	H. bill	Pensions	No amendm'nt	–	165	Passed	Approved July 20, 1840.
Parsons, Thomas B.	Pension	24	1	H. bill	Naval Affairs	No amendm'nt	–	598	Laid on table.	
Parsons, Thomas B.	Pension	24	2	S. bill	Naval Affairs	No amendm'nt	–	155	Passed.	
Parsons, Thomas B.	Pension	25	2	H. bill	Naval Affairs	No amendm'nt	–	170		
Parsons, Thomas B.	Pension	25	3	Petition	Naval Affairs	Bill	–	296		
Parsons, Thomas B.	Pension	26	1	Petition	Naval Affairs	Adverse	279	–	Rep. agreed to.	
Parsons, Usher	Arrearages of pension	24	2	Petition	Naval Affairs	Bill	–	226		
Paschall, George W.	For expenses incurred in defending suit against him.	26	1	Petition	Claims	Bill	127	192	Passed.	
Paschall, George W.	For expenses incurred in defending suit against him.	26	2	S. bill	Claims	No amendm'nt	–	27	Passed.	
Pasco, Abel A., and others.	Releasing him from a judgment obtained against him.	25	3	H. bill	Claims	No amendm'nt	–	535	Passed	Approved Mar. 3, 1839.
Passau, George De	Confirmation of land title (See John H. Thomas.)	18	1	Petition	Public Lands	Adverse	–	–	Rejected	MS. rep., Jan. 8, 1824.
Patin, Antoine										
Patrick, James	Invalid pension	22	2	Petition	Pensions	–	–	–	Committee discharged; referred to Naval	MS. rep., Jan. 23, 1833.

Patrick, Matthew A., widow of.	Additional pay due her late husband.	23	2	Petition	Mil. Affairs				adverse.	
Patrick, Matthew A., widow of.	Additional pay due her late husband.	24	1	Petition	Mil. Affairs	-	-	-	Discharged.	
Patrick, Matthew A., widow of.	Additional pay due her late husband.	25	2	Petition	Mil. Affairs	Bill -	76	127	Passed	Approved July 7, 1838.
Patrick, Matthew A., widow of.	Arrearages of brevet pay	25	2	Petition	Mil. Affairs	-	-	-	Discharged.	
Patrick, Robert	(See John D. Thomas.)									
Patridge, Amos	Pension	21	1	Resolution	Pensions.					
Patridge, James	(See Mary Davis and others.)									
Patten, Nathaniel	Release from paying money stolen from him.	19	1	Petition	P. Of. & P. R.	Bill -	-	97		
Patten, Nathaniel	Release from paying money stolen from him.	19	2	S. bill	P. Of. & P. R.	Special	25	17	Rejected.	
Patten, Nathaniel	Release from paying money stolen from him.	20	1	S. bill	P. Of. & P. R.	No amendm'nt	-	26	Passed.	
Patten, Nathaniel	Release from paying money stolen from him.	20	2	S. bill	P. O. & P. R.	No amendm'nt	-	9	Passed.	
Patten, Richard	For instruments, charts, &c., furnished the navy.	26	2	Petition	Naval Affairs	-	-	-	Discharged.	
Patten, Samuel	Revolutionary pension	21	2	H. bill	Pensions	No amendm'nt	-	607		
Patten, Daniel, and Lewis Gilbert.	Pensions	22	1	H. bill	Pensions	No amendm'nt	-	72	Ind. postponed.	
Patten, Thomas	Pension	15	1	Petition	Pensions	Adverse	-	-	Leave to withdraw.	
Patterson, Alexander	Invalid pension	14	2	Petition	Pensions	-	-	-	-	Leave to withdraw papers.
Patterson, Bernard M.	For amount paid on judgment illegally obtained by United States.	24	1	Petition	Claims	Adverse	35	-	Rejected.	
Patterson, Daniel T., and others.	Granting them prize-money	14	1	H. bill	Naval Affairs	No amendm'nt	-	-	Passed	Approved Ap'l 27, 1816.
Patterson, Daniel T., and others.	Amending act of last session	14	2	S. bill	Reported by Naval Affairs.	-	-	-	Passed, with amendments.	Approved Feb. 22, 1817.
Patterson, Daniel T.	Crediting him with certain sums overcharged in his accounts.	18	2	H. bill	Claims	No amendm'nt	-	282	Passed	Approved Mar. 3, 1825.
Patterson, Daniel T.	For extra expenses incurred while in Mediterranean command.	24	1	Petition	Naval Affairs.					

ALPHABETICAL LIST—Continued.

Claimant.	Nature or object of claim.	Congress.	Session.	How brought before the Senate.	Committee to which referred.	Nature of the report.	No. of report.	No. of bill.	How disposed of in the Senate.	Remarks.
Patterson, Daniel T.	For extra expenses incurred while in Mediterranean command.	25	2	H. bill	Claims	-	-	20	Committee discharged; refer'd to Naval Affairs; no amendment; passed.	Approved July 7, 1838.
Patterson, Daniel T.	For extra expenses incurred while in Mediterranean command.	25	3	Petition	Naval Affairs	-	-	-	Com. disch'gd.	
Patterson, Daniel T.	Allowance of a certain sum in lieu of commissions.	24	2	Petition	Naval Affairs	Bill	164	209		
Patterson, Francis	Pension	23	2	Resolution	Pensions	Adverse	88			
Patterson, John	Invalid pension	14	1	H. bill	Militia	No amendm'nt	-	-	Passed	Approved Ap'l 30, 1816.
Patterson, John	Invalid pension	14	1	H. bill	Militia	No amendm'nt	-	-	Passed	Approved Ap'l 30, 1816.
Patterson, John	Increase of pension	16	1	Petition	Pensions.					
Patterson, or Patten, T.	Pension	15	1	Petition	Pensions	Adverse	159	-	-	Leave to withdraw.
Patterson, William	Confirming his land title	22	1	H. bill	Pr. L. Claims	Amendment	-	425	Passed	Approved June 25, 1832.
Patterson, Wm. & R.	Payment of damages to land by erection of military works.	14	1	Petition	Mil. Affairs	-	-	-	Com. disch'gd.	
Patterson, Wm., and others.	For vessels sunk for defence of Baltimore, by order of the commanding officer	14	2	Petition	Claims	-	-	-	Com. disch'gd.	
Patterson, Wm., and others.	For vessels sunk for defence of Baltimore, by order of the commanding officer.	17	2	Petition	Claims	-	-	-	Com. disch'gd.	
Patterson, Wm., and others.	Indemnity for French spoliations prior to 1800.	16	1	Petition	Claims.					
Pattie, William	Revolutionary pension	23	1	Resolution	Pensions.					
Pattie, William	Revolutionary pension	24	1	H. bill	Pensions	No amendm'nt	-	575	Passed	Approved June 28, 1836.
Pattison, James J.	Compensation for property destroyed by enemy.	25	2	H. bill	Claims	No amendm'nt	-	26	Passed	Approved Mar. 28, 1838.

Patton, William -	Grant of land in lieu of other land.	25	2	Petition -	Judiciary -	Adverse -	-	-	Rejected.	
Paul, John - -	Revolutionary pension -	26	1	Petition -	Pensions -	Adverse -	-	-	Report agreed to.	
Paulas, Barbara -	Allowance of prize-money to which her deceased son was entitled.	18	1	H. bill -	Naval Affairs	No amendm'nt	-	177	Passed -	Approved Ap'l 22, 1824.
Paulding, Albert -	Commutation pay - -	25	2	Resolution	Revo. Claims	Bill - -	-	178	Laid on table.	
Paulding, William K.	Granting him a pre-emption right.	23	1	H. bill -	Public Lands	No amendm'nt	-	178	Passed -	Approved June 30, 1834.
Pawling, Albert -	Pension - - -	24	1	Petition -	Pensions -	Bill - -	-	193	Passed -	Approved June 15, 1836.
Paxton, Joseph -	Remuneration for arms and clothing lost while in United States service.	25	2	Petition -	Claims -	Bill - -	433	325		
Paxton, Joseph -	Remuneration for arms and clothing lost while in United States service.	25	3	Petition -	Claims -	Bill - -	174	83	Rejected.	
Paxton, Joseph -	Remuneration for arms and clothing lost while in United States service.	26	1	Petition -	Claims -	Bill - -	41	134	Passed.	
Paxton, Joseph -	Remuneration for arms and clothing lost while in United States service.	26	2	Petition -	Claims -	Bill - -	-	159	Passed.	
Payne, Aaron - -	Arrearages of pension -	26	1	Petition -	Pensions -	-	-	-	Com. disch'gd.	
Payson, Samuel -	Pension - - -	21	1	H. bill -	Pensions -	Amendments	-	72	Passed -	Approved May 20, 1830.
"Pea Patch" island -	(See Henry Gale and others.)									
Peabody, Joseph, and others.	Indemnity for French spoliations prior to 1800.	18	1	Petition -	For. Relations.					
Peabody, Stephen G. -	Arrearages of pension -	22	1	Resolution	Pensions -	Bill; MS. rep. Mar. 12, 1832.	-	146	Passed—the act entitled "An act for the relief of John Bryant and George W. Howard."	Approved July 9, 1832.
Peacock, John - -	Pension - - -	21	1	Resolution	Pensions.					
"Peacock," officers and crew of.	(See L. Warrington & others.)									
Pearce, David, and David jr., rep's of.	Indemnity for French spoliations prior to 1800.	23	1	Petition -	Select -	Bill - -	-	8		

ALPHABETICAL LIST—Continued.

Claimant.	Nature or object of claim.	Congress.	Session.	How brought before the Senate.	Committee to which referred.	Nature of the report.	No. of report.	No. of bill.	How disposed of in the Senate.	Remarks.
Pearce, William, and others.	Indemnity for French spoliations prior to 1800.	18	1	Petition -	For. Relations.					
Pearce, William -	(See Smith and Pearce.)									
Pearl, Catharine, and others, widows of revolutionary soldiers.	Pensions - - -	24	2	Petition -	Pensions -	-	-	-	Com. disch'gd.	
Pearl, Frederick -	Pension - - -	17	2	Petition -	Pensions -	-	-	-	Com. disch'gd.	
Pearl, John - -	Pension - - -	21	1	H. bill -	Pensions -	Amendment -	-	72	Passed -	Approved May 20, 1830.
Pearson, Ann, widow of Benjamin Pearson.	For damages for illegal capture and detention of schooner Dolphin.	21	1	Petition -	Claims.					
Pearson, David -	Invalid pension - -	22	1	H. bill -	Pensions -	No amendm'nt	-	576		
Pearson, David -	Pension - - -	23	2	H. bill -	Pensions -	No amendm'nt	-	550	Passed -	Approved Mar. 3, 1833.
Pearson, George, representatives of.	Paying him for Georgia land claim.	15	1	H. bill -	Public Lands	No amendm'nt	-	42	Passed -	Approved Apr. 16, 1818.
Pease, John H. -	Refunding a moiety of forfeiture incurred by him.	25	3	H. bill -	Commerce -	Amendment -	-	273	Passed, with amendment.	Approved Mar. 2, 1839.
Pease, Silas - -	Pension - - -	21	1	H. bill -	Pensions -	Amendment -	-	72	Passed -	Approved May 20, 1830.
Peck, Adam - -	Authorizing settlement of his accounts.	22	1	H. bill -	Judiciary -	No amendm'nt	-	33	Passed -	Approved Feb. 18, 1832.
Peck, Daniel - -	Pension - - -	26	2	Resol'tion	Pensions.					
Peck, John - -	Paying certificates of revolutionary debt.	22	1	H. bill -	Claims -	No amendm'nt	-	455	Passed -	Approved July 14, 1832.
Peck, John - -	Allowing him interest on final settlement certificates.	23	1	Resol'tion	Revo. Claims	Bill - -	-	196	Passed. (MS. rep., March 19, 1834.)	Approved June 30, 1834.
Peck, Oliver - -	Pension - - -	25	2	H. bill -	Pensions -	No amendm'nt, and adverse.	-	183		
Peck, Oliver - -	Pension - - -	25	3	H. bill -	Pensions -	No amendm'nt, and adverse.	-	929		
Peck, Peter - -	Compensation for horse lost in the public service.	21	2	H. bill -	Claims -	No amendm'nt	-	475		

Peebles, Robert H., and others.	Confirmation of land title -	22	1	Memorial	Pr. L. Claims.					
Peebles, Robert H., and others.	Confirmation of land title -	22	2	H. bill -	Public Lands	-	-	659		
Peebles, Robert H. -	Correction of error in land entry.	23	1	Petition -	Public Lands	-	-	-	Com. disch'gd; laid on table.	
Peebles, Robert H. -	(See John Graham.)									
Pellit, John - -	For losses sustained by invasion of enemy during late war.	15	2	Petition -	Claims -	Bill - -	-	71	Passed.	
Pellit, John - -	For losses sustained by invasion of enemy during late war.	16	1	Petition -	Claims -	Bill - -	-	50	Passed.	
Pellit, John - -	For losses sustained by invasion of enemy during late war.	17	1	H. bill -	Claims -	No amendm'nt	-	65	Passed -	Approved May 7, 1822.
Pelot, James - -	Additional compensation for services as assessor.	17	2	Petition -	Claims -	-	-	-	Com. disch'gd.	
Peltier, Antoine, heirs of.	For money advanced General Clark's regiment.	23	1	Resol'tion	Judiciary -	Bill - -	356	175		
Peltier, Antoine, heirs of.	For money advanced General Clark's regiment.	23	2	S. bill -	Judiciary -	-	-	59		
Peltier, Antoine, heirs of.	For money advanced General Clark's regiment.	24	1	S. bill -	Claims -	-	326	43	Com. disch'gd; referred to Com. on Judiciary; no amendment; laid on the table.	
Peltier, Antoine, heirs of.	For money advanced General Clark's regiment.	24	2	S. bill -	Judiciary -	No amendm'nt	-	18	Passed.	
Peltier, Antoine, heirs of.	For money advanced General Clark's regiment.	25	2	Petition -	Judiciary -	-	-	-	Com. disch'gd; referred to Rev. Claims.	
Peltier, Antoine, and others.	(See Pierre Menard and others.)									
Peltier, Archange -	(See Gurdon S. Hubbard and others.)									
Pemberton, Sarah -	Pension - - -	25	2	H. bill -	Pensions -	No amendm'nt	-	459	Passed -	Approved July 7, 1838.

ALPHABETICAL LIST—Continued.

Claimant.	Nature or object of claim.	Congress.	Session.	How brought before the Senate.	Committee to which referred.	Nature of the report.	No. of report.	No. of bill.	How disposed of in the Senate.	Remarks.
Pemberton, William -	For a horse lost in public service.	18	2	H. bill -	Claims -	No amendm't	-	257	Passed -	Approved Mar. 3, 1825.
Pendergast, William, widow of.	Pension - - -	25	2	Petition -	Pensions -	-	-	-	Com. disch'gd.	
Pendergrass, Thomas -	Bounty land for services during the late war.	17	1	S. bill -	Mil. Affairs -	Amendment -	-	83	Passed.	
Pendexter, Thomas -	Pension - - -	19	1	Petition -	Pensions.					
Pendexter, Thomas -	Pension - - -	19	2	H. bill -	Pensions -	Amendment -	-	-	Passed -	Approved Mar. 3, 1827.
Pendleton, Benjamin -	For loss of time and money in preparing for South Sea expedition.	21	1	Petition -	Naval Affairs	Adverse -	115			
Pendleton, Benjamin -	For loss of time and money in preparing for South Sea expedition.	21	1	H. bill -	Finance -	Amendment -	-	531	Passed -	Approved Mar. 2, 1831.
Pendleton, Harris, & Otis, and others.	Allowance of fishing bounty on vessels lost at sea.	18	2	H. bill -	Finance -	No amendm't	-	340	Passed -	Approved Mar. 3, 1825.
Pennington, Abel -	Paying him for horse killed by order of commanding officer.	25	3	Resol'tion	Claims -	-	-	-	Com. disch'gd	Leave to withdraw.
Pennington, Abel -	Paying him for horse killed by order of commanding officer.	26	1	Resol'tion	Claims -	Adverse -	-	-	Laid on the table.	
Pennington, Abel -	Paying him for horse killed by order of commanding officer.	26	2	-	-	-	-	-	-	Leave to withdraw.
Pennington, William -	(See John Tice.)									
Pennsylvania hospital -	Remitting duties on an imported painting.	15	1	H. bill -	Finance -	No amendm't	-	-	Passed -	Approved Jan. 14, 1818.
Pennsylvania line of revolutionary army.	Settlement of their half-pay for life.	15	1	Petition -	Pensions -	-	-	-	Com. disch'gd	Leave to withdraw papers.
Pennsylvania, sundry merchants of.	Indemnity for French spoliations prior to 1800.	22	1	Memorial	Select	-	51			

merchants of.	tions prior to 1800.								table; ordered to be printed.	
Pennsylvania, citizens of.	Remission of duties on two locomotive engines.	22	2	Memorial	Finance.					
Penny, Joshua -	Invalid pension - -	14	2	H. bill -	Pensions -	Amendment -	–	–	Passed -	Approved Mar. 3, 1816.
Penny, J. P. and E. B.	Refunding excess of duties paid.	22	1	H. bill -	Finance -	No amendm'nt	–	49	Passed -	Approved Mar. 15, 1832.
Penrose, Clement B., widow of.	Payment for her late husband's services.	21	2	Petition -	Pr. L. Claims.					
Penrose, Clement B., widow of.	Payment for her late husband's services.	23	1	Petition -	Public Lands	Bill - -	–	56	Passed -	Approved June 30, 1834.
Penrose, Clement B., widow of.	For interest on money paid her by act of Congress.	24	1	Petition -	Claims -	Adverse -	221			
Penwell, Jacob, and others.	Refunding fine imposed for violation of revenue law.	25	3	Petition -	Commerce -	–	–	–	Committee discharged.	
Penwell, (or Pennel,) Jacob, and others.	Refunding fine imposed for violation of revenue law.	26	1	Petition -	Commerce -	Bill - -	–	258	Passed.	
Penwell, (or Pennel,) Jacob, and others.	Refunding fine imposed for violation of revenue law.	26	2	Petition -	Commerce -	Bill - -	–	165	Passed.	
Peoria, inhabitants of -	Confirmation of land title -	16	1	Petition -	Public Lands	Bill - -	–	117	Passed -	Approved May 15, 1820.
Peoria, inhabitants of -	Confirmation of land title -	17	2	H. bill -	Public Lands	No amendm'nt	–	167	Passed -	Approved Mar. 3, 1823.
Pepper, Michael -	Pension - - -	16	1	Petition -	Pensions -	Adverse -	33	–	Rejected.	
Percival, Henry -	(See Waln, S. Morris, & Co.)									
Percival, John -	Paying him expenses in relieving crew of whale ship.	23	1	H. bill -	Naval Affairs	No amendm'nt	–	35	Passed -	Approved June 18, 1834.
Percival, John -	Relative to his rank in the navy	24	2	Petition -	Naval Affairs.					
Perez, Juan - -	Confirming land title -	22	1	H. bill -	Pr. L. Claims	No amendm'nt	–	125	Passed -	Approved June 25, 1832.
Perkins, Daniel B. -	Pension - - -	25	2	H. bill -	Pensions -	No amendm'nt and adverse.	–	383		
Perkins, James, & Sons	Indemnity for French spoliations prior to 1800.	18	1	Petition -	Foreign Rel's.					
Perkins, John - -	Authority to enter land -	22	1	Memorial	Public Lands	–	–	–	Com. disch'd.	
Perkins, John B. -	Paying him for horse lost in Seminole war for want of forage.	25	2	H. bill -	Claims -	No amendm'nt	–	55	Passed -	Approved Feb. 22, 1838.
Perkins, Mary, and others.	Continuation of pensions to them as widows of privateersmen.	21	1	Petition -	Naval Affairs.					
Perkins, Mary, and others.	Continuation of pensions to them as widows of privateersmen.	24	1	Petition -	Naval Affairs.					

ALPHABETICAL LIST—Continued.

Claimant.	Nature or object of claim.	Congress.	Session.	How brought before the Senate.	Committee to which referred.	Nature of the report.	No. of report.	No. of bill.	How disposed of in the Senate.	Remarks.
Perkins, Mary, and others.	Continuation of pensions to them as widows of privateersmen.	24	2	Petition -	Naval Affairs	Adverse -	123	-	Rejected.	
Perkins, Mary -	Pre-emption right - -	26	1	H. bill -	Pr. L. Claims	-	-	98	Com. disch'd; referred to Pub. Lands; report'd with amendment.	Approved July 20, 1840.
Perkins, Nicholas -	Confirmation of land title -	15	2	Petition -	Public Lands.					
Perkins, Nicholas -	Confirmation of land title -	16	2	Petition -	Public Lands	Bill - -	42	24	Passed.	
Perkins, Samuel G. -	Indemnity for seizure and confiscation of property in St. Domingo.	16	1	Petition -	Foreign Rel's	-	-	-	Committee discharged.	
Perkins, Thos. J., and others.	Release from payment of duties on merchandise imported by aliens.	24	2	Petition -	Commerce -	Bill - -	54	101	Passed.	
Perkins, Thomas H. -	Remission of certain duties on the cargo of a vessel arriving from China.	25	3	H. bill -	Finance -	-	-	331	Committee discharged.	
Perley, Frederick -	Compensation for damages under contract for supplying stone.	18	1	H. bill -	Military Aff's	No amendm'nt	-	171	Passed -	Approved May 18, 1824.
Perrault, P. H. -	Paying him for survey of harbor of St. Augustine.	23	1	H. bill -	Military Aff's	Amendment -	-	283	Passed -	Approved June 27, 1834.
Perrera, Gabriel -	Confirming land title -	22	1	H. bill -	Pr. L. Claims	No amendm'nt	-	125	Passed -	Approved June 25, 1832.
Perrin, Payson -	For drawback on cotton exported.	20	1	Petition -	Finance -	Bill - -	-	99	Passed.	
Perrin, Payson -	For drawback on cotton exported.	20	2	S. bill -	Finance -	No amendm'nt	-	56	Passed.	
Perrin, Payson -	For drawback on cotted ex-	21	1	S. bill -	Finance -	-				

Perrine, Ann F. -	Confirmation of title to land, and compensation for property destroyed by the Indians.	26	2	Petition -	Agriculture -	Bill - -	-	175	Passed -	Approved Feb. 18, 1841.
Perrine, Ann F. -	Indemnification for Indian depredations.	26	2	Petition -	Agriculture, dis'd; Claims.	Adverse -	-	-	Rejected.	
Perry, Hardy, and others	Confirmation of Spanish land titles.	16	1	H. bill -	Public Lands	No amendm'nt	-	69	Passed -	Approved May 8, 1820.
Perry, Hardy - -	Allowance of land claimed -	23	2	Petition -	Public Lands	-	-	-	Committee discharged.	
Perry, Hardy, and others	(See Richard Cravat.)									
Perry, John - -	For supplies furnished for public service in last war.	20	1	Petition -	Claims.					
Perry, John, of Mo. -	Confirmation of land title -	24	2	Petition -	Pr. L. Claims.					
Perry, John, of Mo. -	Confirmation of land title -	25	3	Petition -	Pr. L. Claims	-	-	-	Com. disch'd.	
Perry, John, of Mo. -	Confirmation of land title -	26	1	-	-	-	-	-	-	Leave to withdraw petition and papers.
Perry, John W. -	Pension - - - -	21	1	H. bill -	Pensions -	Amendment -	-	72	Passed -	Approved May 20, 1830.
Perry, Margaret -	Land for military services of her son.	16	2	H. bill -	Public Lands	No amendm'nt	-	135	Passed -	Approved Jan. 17, 1821.
Perry, Mercy - -	Pension - - - -	24	2	Petition -	Pensions -	-	-	-	Com. disch'd.	
Perry, Mercy - -	Pension - - - -	25	2	Petition -	Pensions -	-	-	-	Com. disch'd.	
Perry, M. C. - -	Allowing him extra expenses	23	2	H. bill -	Naval Affairs	No amendm'nt	-	263	Passed -	Approved Mar. 3, 1835.
Perry, Nathaniel, of Connecticut.	Pension - - - -	24	2	Petition -	Naval Affairs	Adverse -	175	-	Rejected -	Leave to withdraw.
Perry, Oliver H., family of.	Providing for the family of the late O. H. Perry.	16	2	H. bill -	Naval Affairs	No amendm'nt	-	93	Passed -	Approved Mar. 2, 1821.
Perry, Payne - -	Arrearages of pension -	24	1	Petition -	Naval Affairs	-	-	-	Discharged.	
Perry, Payne - -	Arrearages of pension -	24	2	Petition -	Naval Affairs	-	-	-	Referred to the Secretary of the Navy.	
Perry, Sarah - -	Pension - - - -	17	2	Petition -	Naval Affairs	-	-	-	Com. disch'gd.	
Perry, William N., and Mark Burnett.	Confirmation of land title -	15	2	Petition -	Public Lands	No amendm'nt and adverse.	70	-	-	Leave to withdraw petition.
Perry, Col. William, heirs of.	Authority to locate land -	16	1	Petition -	Public Lands.					
Persico, Luigi - -	Compensation for services connected with two statues.	24	2	Petition -	Finance -	-	-	243	Com. disch'gd.	
Peters, Abraham -	Pension - - - -	21	1	H. bill -	Pensions -	Amendments	-	72	Passed -	Approved May 20, 1830.
Peters, Adrian - -	Pension - - - -	23	1	Memorial	Pensions -	-	-	-	Com. disch'gd.	
Peters, Andrew, and others.	Half-pay for revolutionary services.	16	2	Petition -	Pensions -	Adverse -	71	-	Rejected.	

ALPHABETICAL LIST—Continued.

Claimant.	Nature or object of claim.	Congress.	Session.	How brought before the Senate.	Committee to which referred.	Nature of the report.	No. of report.	No. of bill.	How disposed of in the Senate.	Remarks.
Peters, Jacob - -	Compensation for extra services and losses as mail contractor.	24	1	Petition -	P. Of. & P. R.					
Peters, John, & S. Pond	Return of forfeiture on brig and cargo for violation of revenue laws.	15	1	Petition & report of Secretary of Treasury.	Claims -	Adverse -	39 and 66	-	-	Leave to withdraw petition.
Peters, John, & S. Pond	Return of forfeiture on brig and cargo for violation of revenue laws.	20	1	H. bill -	Finance -	No amendm'nt	-	122		
Peters, John, & S. Pond	Return of forfeiture on brig and cargo for violation of revenue laws.	20	2	Petition -	Commerce -	-	-	-	-	Leave to withdraw petition and papers.
Peters, John, & S. Pond	Return of forfeiture on brig and cargo for violation of revenue laws.	21	2	Petition -	Finance -	Bill - -	29	75	Passed -	Approved Mar. 2, 1831.
Peters, Osman, and others.	Additional pay in revenue service.	26	1	Docum'nts	Commerce.					
Peters, Samuel, representative of Captain Carver.	Confirmation of Indian land title.	17	2	Petition -	Public Lands	Adverse -	20	-	Rejected.	
Peters, Samuel, representative of Captain Carver.	Confirmation of Indian land title.	18	1	Petition -	Public Lands	-	-	-	Com. disch'gd.	
Peters, Samuel, representative of Captain Carver.	Confirmation of Indian land title.	18	2	-	-	-	-	-	-	Leave to withdraw.
Peters, Moore, & Co. -	(See Thomas Rhodes and others.)									
Peters & Sheafe -	Remission of additional duties	21	1	Memorial	-	-	-	-	Laid on table.	

	from contract by Postmaster General.									
Peterson, John H. -	Additional compensation as surveyor of the customs.	20	1	Petition -	Commerce -	-	-	-	Com. disch'gd.	
Peterson, John H., executor of.	Paying him his salary as custom-house officer.	25	2	H. bill -	Commerce -	No amendm'nt	-	106	Passed -	Approved July 7, 1838.
Peterson, Lemuel -	Pension - - -	24	2	Resolution	Pensions -	-	-	-	Discharged.	
Peterson, Lemuel -	Pension - - -	25	2	Petition -	Pensions -	-	-	-	Discharged.	
Peterson, S. & H., and others.	Payment for damages done by United States troops.	17	1	H. bill -	Claims -	No amendm'nt	-	154	Ind. postponed.	
Peterson, S. & H., and others.	Payment for damages done by United States troops.	17	2	Petition -	Claims -	Bill - -	-	27	Passed -	Approved Mar. 2, 1823.
Peterson, T. F. -	Pre-emption right - -	26	1	Petition -	Public Lands	-	-	-	Com. disch'gd.	
Petit, Peter, and Anthony Cavalier.	Confirmation of land title -	14	2	Petition -	Public Lands	-	-	-	Com. disch'gd.	
Petit, Peter, and Anthony Cavalier.	Confirmation of land title -	15	1	Petition -	Public Lands	Bill - -	-	71	Passed.	
Petit, Peter, and Anthony Cavalier.	Confirmation of land title -	15	2	Petition -	Public Lands	Bill - -	-	32	Passed.	
Petit, Peter, and Anthony Cavalier.	Confirmation of land title -	16	1	Petition -	Public Lands	Bill - -	-	21	Passed -	Approved Feb. 28, 1820.
Petray, Louis A., and J. Viel.	To exempt from duty certain goods shipped from St. Augustine.	17	2	Petition -	Finance -	Adverse -	34	-	Laid on table.	
Petray, Louis A., and J. Viel.	To exempt from duty certain goods shipped from St. Augustine.	18	1	Petition -	Finance -	Bill - -	42	58	Passed -	Approved May 5, 1824.
Petre, Joseph R. -	(See Jeansonne & Petre.)									
Pettibone, Daniel, heirs of.	For use by United States of machine for making iron balls.	26	1	Petition -	Mil. Affairs.					
Pettibone, Daniel, heirs of.	For use by U. States of machine for making iron balls.	26	2	Petition -	Mil. Affairs -	Bill - -	-	202	Passed.	
Pettigrew, R. A. & T. D., and others.	Indemnity for Indian depredations.	18	2	Petition -	Indian Affairs	Adverse -	20	-	Laid on table.	
Pettigrew, Timothy D.	Indemnity for Indian depredations.	21	1	Petition -	Indian Affairs.					
Pettingill, Andrew -	Restoration to revolutionary pension-list.	22	1	Petition -	Pensions -	-	-	-	-	Leave to withdraw petition and papers.
Pettingill, William -	Revolutionary pension -	22	1	Petition -	Pensions.					

ALPHABETICAL LIST—Continued.

Claimant.	Nature or object of claim.	Congress.	Session.	How brought before the Senate.	Committee to which referred.	Nature of the report.	No. of report.	No. of bill.	How disposed of in the Senate.	Remarks.
Pettipool, Joseph, and his sureties.	Settlement of his accounts as paymaster.	17	1	Petition	Claims	Bill	–	63	Passed	Approved May 7, 1822.
Pettis, Spencer, administrator of.	For expenses as witness before the Senate, and legal services.	22	1	Petition	Claims	–	–	–	Discharged, & referred to Committee on the Judiciary.	
Pettis, Spencer, administrator of.	For expenses as witness before the Senate, and legal services.	22	2	Petition	Claims.					
Pettis, Spencer, administrator of.	For expenses as witness before the Senate, and legal services.	23	1	Resolution	Claims.					
Pettis, Spencer, administrator of.	For expenses as witness before the Senate, and legal services.	26	1	Petition	Judiciary.					
Pettis, Samuel O., representatives of.	Commutation pay	25	2	H. bill	Revo. Claims	No amendm't, and adverse.	–	243		
Pettrich, Ferdinand	Compensation for models of statuary.	25	2	Petition	Library.					
Pew, William	Pension	21	1	H. bill	Pensions	Amendment	–	72	Passed	Approved May 20, 1830.
Pewett, Solomon	Pension	25	2	Petition	Pensions.					
Peyster, Frederick De, & Co., and others.	Indemnity for French spoliations prior to 1800.	18	1	Petition	Foreign Rel's.					
Phelan, John, heir of	Revolutionary bounty land	25	3	H. bill	Revo. Claims	No amendm't	–	1011	Passed	Approved Mar. 3, 1839.
Phelps, Bissel	For revolutionary services and sacrifices.	19	1	Petition	Claims.					
Phelps, Bissel	For revolutionary services and sacrifices.	21	1	Petition	Claims	Adverse	–	–	–	Manuscript report, Mar. 29, 1830.
Phelps, Bissel	For revolutionary services and sacrifices.	21	2	Petition	Claims.					
Phelps, Bissel	For revolutionary services	22	1	Petition	Claims					

Phelps, Bissel -	For revolutionary services and sacrifices.	22	2	Petition -	Claims -	-	-	-	Committee discharged.	
Phelps, Bissel -	For revolutionary services and sacrifices.	23	1	Petition -	Pensions -	Adverse -	304			
Phelps, Elisha, heirs of	(See Laura R. Newmarch.)									
Phelps, James - -	Revolutionary pension -	26	1	H. bill -	Pensions -	No amendm't	517	124	Ind. postponed.	
Phelps, Mary, of Massachusetts.	Pension - - -	25	2	H. bill -	Pensions -	-	-	589		
Phelps, Samuel -	Indemnity for Indian depredations.	21	1	Petition -	Indian Affairs.					
Phelps, Samuel -	Indemnity for Indian depredations.	22	1	Petition -	Indian Affairs	-	-	-	Committee discharged.	
Phelps, Seth - -	Pension - - -	19	1	Memorial	Pensions -	-	-	-	Com. disch'd.	
Phelps, Seth - -	Pension - - -	24	2	Petition -	Pensions -	Adverse -	34	-	Rejected.	
Phelps, Sylvester -	(See Charles Landon, &c.)									
Phelps, Thaddeus T., & Co.	Granting them drawback on cotton exported.	22	2	H. bill -	Finance -	No amendm't	-	316	Passed -	Approved Mar. 2, 1833.
Philadelphia, underwriters and others of.	Further indemnity for Spanish spoliations.	19	1	Memorial	Foreign Rel's	Adverse.				
Philadelphia, Insurance Company of.	Indemnity for foreign spoliations.	19	1	Petition -	Foreign Rel's.					
Philadelphia, Insurance Company of.	Aid in obtaining indemnity for Haytian spoliations.	26	1	Memorial	Foreign Rel's	-	-	-	Committee discharged.	
Philadelphia, citizens of	Indemnity for French spoliations.	19	2	Memorial	Foreign Rel's	-	-	-	Committee discharged.	
Philadelphia, Exchange Company of.	Remission of duties on sculptured marble.	22	2	Petition -	Finance -	Bill - -	-	73	Bill reported under title of "An act to remit the duties on certain pieces of sculpture." Passed.	
Philadelphia custom-house, clerks of.	(See Richard L. Howell and others.)									
"Philadelphia" frigate, captors of.	To reward them for capture and destruction of frigate.	24	1	Petition -	Naval Affairs	Bill - -	158	138	Passed.	
"Philadelphia" frigate, captors of.	To reward them for capture and destruction of frigate.	26	1	Petition -	Naval Affairs.					
Philips, John - -	For arrearages of pension -	15	1	Petition -	Pensions -	Adverse -	125	-	-	Leave to withdraw petition.
Philips, Samuel H. -	Pension - - -	21	1	Petition -	Pensions -	Bill - -	-	76	Passed -	Approved May 29, 1830.
Philips, Sylvanus -	Confirming land title -	22	1	H. bill -	Pr. L. Claims	Amendment -	-	496	Passed -	Approved June 26, 1832.

ALPHABETICAL LIST—Continued.

Claimant.	Nature or object of claim.	Congress.	Session.	How brought before the Senate.	Committee to which referred.	Nature of the report.	No. of report.	No. of bill.	How disposed of in the Senate.	Remarks.
Phillips, T.	Pension	22	2	H. bill	Pensions	No amendm't	-	626	Passed	Approved Mar. 2, 1833.
Philipson, Joseph	Confirmation of land title	23	2	Petition	Pr. L. Claims	Bill	73			
Philipson, Joseph	Confirmation of land title	26	1	Petition	Pr. L. Claims	-	-	-	Committee discharged.	
Phillips, Ebenezer, and others.	Granting them fishing bounty on vessel wrecked.	24	1	H. bill	Commerce	No amendm't	-	61	Passed	Approved June 23, 1836.
Phillips, Geo. T., sureties of.	(See Stephen Henderson and others.)									
Phillips, J. M., assignee of John Hays.	Confirmation of land title	25	2	Petition	Pr. L. Claims	-	-	-	Com. disch'd.	
Phillips, Richard	Confirmation of land title	26	2	Petition	Pr. L. Claims.					
Phillips, Stephen C.	For support and transportation of American seamen.	23	1	Petition	Commerce	Bill	126	103	Passed	Approved June 30, 1834.
Phillips, Thomas	Pension	20	1	H. bill	Pensions	No amendm't	-	593		
Phillips, Thomas	Invalid pension	22	2	H. bill	Pensions	Amendment	-	626	Passed	Approved Mar. 2, 1833.
Phillips, Walter	Pension	23	2	H. bill	Pensions	Adverse	-	643		
Phillips, William, and others.	Increase of pensions	24	2	Petition	Pensions	-	-	-	Com. disch'd.	
Phillips, William, and G. Green.	(See Gardner Green and W. Phillips.)									
Phillips & Walker, representative of.	Indemnity for Indian depredations.	22	1	Petition	Claims.					
Phillips & Walker representative of.	Indemnity for Indian depredations.	22	2	Resolution	Indian Affairs.					
Phillips & Walker, representative of.	Indemnity for Indian depredations.	23	1	Resolution	Indian Affairs.					
Phinney, John	Arrearages of pension	25	3	Petition	Pensions	Adverse	-	-	Rejected.	
Phiole, Gaspard, widow of.	(See Therese Maiotte.)									
Platt, Major Daniel, heir of.	For seven years' half-pay	26	1	Petition	Claims	Bill	-	224	Laid on table	This bill was reported by the Committee on Revolutionary Claims.

	ment of his accounts.								ported statement of facts, and bill with amendment; passed.	
Piatt, John H.	For supplies furnished army during late war, and settlement of his accounts.	16	2	Rep't from Secretary of Treasury.	Claims	Bill	113	–	Laid on table.	
Piatt, John H.	For supplies furnished army during late war, and settlement of his accounts.	17	1	Petition	Claims		–	–	Com. disch'gd.	
Piatt, John H., assignees and representatives of.	For supplies furnished army during late war, and settlement of his accounts.	18	1	H. bill	Judiciary	No amendm'nt	–	48	Passed	Approved May 24, 1824.
Piatt, John H., assignees and representatives of.	For supplies furnished army during late war, and settlement of his accounts.	23	1	Resolution	Claims	Bill	488	221		
Piatt, John H., assignees and representatives of.	For supplies furnished army during late war, and settlement of his accounts.	23	2	Petition	Claims.					
Piatt, John H., assignees and representatives of.	For supplies furnished army during late war, and settlement of his accounts.	24	1	Petition.						
Piatt, John H., assignees and representatives of.	For supplies furnished army during late war, and settlement of his accounts.	24	2	Petition	Claims		–	–	Com. disch'd.	
Piatt, John H., assignees and representatives of.	For supplies furnished army during late war, and settlement of his accounts.	25	2	Petition	Claims	–	–	–	Com. disch'gd.	
Piatt, John H., assignees and representatives of.	For supplies furnished army during late war, and settlement of his accounts.	25	3	Petition	Claims	Bill	126	226		
Piatt, John H., assignees and representatives of.	For supplies furnished army during late war, and settlement of his accounts.	26	1	Petition	Claims	Adverse	87	–	Rep. agreed to.	
Piatt, Robert	Commutation pay to which his father was entitled.	25	3	Petition	Revo. Claims.					

ALPHABETICAL LIST—Continued.

Claimant.	Nature or object of claim.	Congress.	Session.	How brought before the Senate.	Committee to which referred.	Nature of the report.	No. of report.	No. of bill.	How disposed of in the Senate.	Remarks.
Piatt, Robert	Commutation pay to which his father was entitled.	26	2	Petition	Revo. Claims	Bill	–	253		
Piatt, William, heir of	Commutation pay	25	2	Petition	Revo. Claims	–	–	–	Com. disch'gd.	
Pick, Hartwell	Exchange of land	21	2	Petition	Pr. L. Claims	–	–	–	Com. disch'gd	Leave to withdraw petition and papers.
Pickard, Alexis	Confirmation of Indian land grant.	24	2	Petition	Pr. L. Claims	–	–	–	Com. disch'gd; refer'd to Indian Affairs.	
Pickard, John	Pension	24	1	H. bill	Pensions	No amendm'nt	–	210	Passed	Approved June 28, 1836.
Pickering, Charles W.	Allowing him pay as lieutenant in navy.	24	2	H. bill	Naval Affairs	Amendment	–	301	Passed	Approved Mar. 3, 1837.
Pickering, Enos	Relinquishment of land	19	1	Petition	Public Lands.					
Pickering, Henry J.	Refunding duties on paper machinery, with interest.	24	2	Petition	Finance	Bill	191	230		
Pickering, Henry J.	Refunding duties on paper machinery, with interest.	25	2	Petition	Finance	Bill	18	41	Passed.	
Pickering, Henry J., representatives of.	Refunding duties on paper machinery, with interest.	26	1	S. bill	Finance	No amendment and adverse.	–	152	Ind. postponed.	
Picket, S. R.	Pension in consideration of her father's services.	26	1	Petition	Pensions	Adverse	–	–	Rep. agreed to.	
Pickett, A. J.	(See George W. Gayle.)									
Pickett, Lieut. John	For allowance of credits, vouchers being lost.	23	2	Petition	Claims.					
Pickett, Lieut. John	For allowance of credits, vouchers being lost.	24	1	Petition	Claims	–	–	–	Com. disch'gd.	
Pickett, William R.	Granting him duplicate land scrip.	22	1	H. bill	Public Lands	No amendm'nt	–	385	Passed	Approved May 31, 1832.
Pickman, Dudley, and White.	(See "Alert," owners of.)									
Pidgeon, John	Invalid pension	14	1	H. bill	Militia	No amendm'nt	–	–	Com. dischg'd; referred to Pub. Lands; passed.	Approved Apr. 30, 1816.

	cates for which have been lost.									
Pierce, James - -	Compensation for horses and wagon taken by the enemy.	17	1	H. bill -	Claims -	No amendm'nt	-	97	Passed -	Approved May 7, 1822.
Pierce, James - -	For bounty land in addition to his pension.	26	1	Petition -	Pensions -	Adverse -	-	-	Rep. agreed to	MS. rep., Mar. 23, 1840.
Pierce, John and William, representative of.	Indemnity for Indian depredations.	21	1	Petition -	Indian Affairs.					
Pierce, John and William, representative of.	Indemnity for Indian depredations.	22	1	Petition -	Indian Affairs	-	-	-	Com. disch'gd	Leave to withdraw.
Pierce, John, and D. Van Vorhis.	Paying them for extra work furnished at United States navy yard.	24	1	H. bill -	Naval Affairs	No amendm'nt	-	2	Passed -	Approved June 14, 1836.
Pierce, Joseph, heirs of, and others.	Compensating them for land granted and again sold.	20	1	H. bill -	Public Lands	Amendment -	-	147		
Pierce, Joseph, heirs of, and others.	Compensating them for land granted and again sold.	25	3	H. bill -	Pr. L. Claims	-	-	640	Discharg'd; refer'd to Public Lands; reported with amendment; passed.	Approved Mar. 3, 1839.
Pierce, Joseph, widow of	For relief as the widow of revolutionary soldier.	25	2	Petition -	Pensions -	-	-	-	Com. disch'gd.	
Pierce, Philip C. -	Confirmation of land title -	20	2	Petition -	Public Lands.					
Pierson, Erastus, heirs of	Pension - - -	25	2	H. bill -	Pensions -	No amendm'nt and adverse.				
Pierson, Erastus, heirs of	Pension - - -	26	1	H. bill -	Pensions -	No amendm'nt	-	176	Passed -	Approved July 20, 1840.
Pierson, Eunice -	(See Eunice Saunders.)									
Pierson, George, -	Pension - - - -	15	2	H. bill -	Pensions -	Amendment -	-	-	Passed -	Approved Mar. 3, 1839.
Pierson, John L. -	Reimbursement for money for rations recovered by judgment.	14	1	Petition -	Select -	Adverse -	-	-	MS. rep., Feb. 19, 1816.	Leave to withdraw papers.
Pigot, Jeconias, and B. Lecraft.	(See Benjamin Lecraft and J. Pigot.)									
Pike, James - -	Pension - - -	15	2	Petition -	Pensions -	-	-	-	-	Leave to withdraw papers.
Pike, Zebulon, and J. Barker.	Revolutionary pension -	18	2	H. bill -	Pensions -	Amendment -	-	307	Passed, with amendment.	Approved Mar. 3, 1825.

ALPHABETICAL LIST—Continued.

Claimant.	Nature or object of claim.	Congress.	Session.	How brought before the Senate.	Committee to which referred.	Nature of the report.	No. of report.	No. of bill.	How disposed of in the Senate.	Remarks.
Pincin, Benjamin	Invalid pension	15	2	H. bill	Pensions	Amendment	–	–	Passed	Approved Mar. 3, 1819.
Pinistri, Salvador	For certain plans and estimates made.	23	2	Petition	Claims	–	–	–	Discharged	Leave to withdraw petition and papers.
Pinkney, S., administrator of J. Williams.	(See James Williams.)									
Pinkney, William, widow of.	For balance of outfit due her late husband.	21	1	Memorial	Foreign Relations.	Adverse	99	–	Committee discharged; referred to President of the U. States.	MS. rep., April 27, 1830.
Pinnell, Thomas	For injury done his house while occupied by United States troops.	21	1	Petition & documents.	Claims.					
Pinnell, Thomas	For injury done his house while occupied by United States troops.	21	2	Petition	Claims	–	–	–	Committee discharged; referred to Secretary of War.	
Pinney, Isaac	Revolutionary pension	21	1	Resolution	Pensions	Bill	121	174	Passed	Approved May 31, 1830.
Piper, John	Restoration to revolutionary pension roll.	22	1	Petition	Pensions.					
Piper, John	Restoration to revolutionary pension roll.	26	1	H. bill	Pensions	No amendm'nt and adverse.	–	181	Ind. postponed.	
Piper, John, administrator of.	Compensation for his revolutionary services.	26	1	Petition	Revo. Claims.					
Piper, John, administrator of.	Compensation for his revolutionary services.	26	2	Petition	Revo. Claims	–	–	–	Discharged.	
Pilcher, Joshua	Compensation for services as Indian interpreter.	24	1	H. bill	Indian Affairs	No amendm'nt	–	242	Passed	Approved July 1, 1836.
Placide, Louis	Confirmation of land title	22	1	H. bill	Pr. L. Claims	Amendment	–	425	Passed	Approved June 25, 1832.
Placy, Joseph, heirs of	For advances made to General Clark's regiment.	23	2	Petition	Revo. Claims	–	–	–	Discharged.	
Placy, Joseph	(See Pierre Menard & others.)									
Planché, J. B.	Location of Spanish grant	26	1	Petition	Pr. L. Claims	–	–	–	Discharged.	

Orleans.	master of army in 1815.									
Platt, Ebenezer -	Revolutionary pension -	22	1	Petition -	Pensions.					
Platt, Nathaniel -	Paying him for army supplies, and damage to property.	24	1	H. bill -	Claims -	No amendm'nt	–	190	Passed -	Approved July 2, 1836.
Plauché, Estevan -	Location of Spanish grant -	26	2	Petition -	Pr. L. Claims.					
Pleasanton, Stephen -	Compensation for services as agent of Treasury.	21	2	Petition -	Judiciary.					
Pleasanton, Stephen -	Compensation for services as agent of Treasury.	22	1	Memorial	Judiciary -	Bill - -	32	75	Passed.	
Pleasanton, Stephen -	Compensation for services as agent of Treasury.	23	1	Petition -	Judiciary -	Bill - -	157	115	Passed.	
Plum, Nathaniel -	Granting him a bounty land warrant.	25	3	H. bill -	Pr. L. Claims	–	–	419	Committee discharged; referred to Revo. Claims; reported without amendm't; passed.	Approved Mar. 3, 1839.
Plumbe, William -	Revolutionary pension -	16	2	Petition -	Pensions -	–	–	–	Discharged -	Leave to withdraw papers.
Plumer, Moses -	Authorizing him to exchange land.	18	2	H. bill -	Public Lands	No amendm'nt	–	321	Passed -	Approved Mar. 3, 1825.
Plummer, Isaac -	Pension - - -	21	1	H. bill -	Pensions -	Amendment -	–	72	Passed -	Approved May 20, 1830.
Plunkett, James, heirs of.	Compensation for horse lost in the public service.	24	1	H. bill -	Claims -	No amendm'nt	–	26	Passed -	Approved Feb. 9, 1836.
Poidevin, Madame -	Payment of money advanced U. States consul at L'Orient.	15	1	H. bill -	Claims -	No amendm'nt	–	88	Passed -	Approved April 20, 1818.
Point Coupée, inhabitants of.	Granting them a tract of land	18	1	H. bill -	Public Lands	No amendm'nt	–	–	Passed -	Approved May 26, 1824.
Poirey, M. - -	Paying him for revolutionary services.	15	2	H. bill -	Claims -	No amendm'nt	–	166	Passed -	Approved Feb. 24, 1819.
Poissot & Rachael -	Authorizing them to purchase certain lands.	23	1	H. bill -	Public Lands	No amendm'nt	–	119		
Poissot, Paul - -	Authorizing him to purchase certain land.	23	2	S. bill -	Public Lands	No amendm'nt	–	86		
Poissot, Paul - -	Authorizing him to purchase certain land.	24	1	–	–	–	–	–	–	Leave to withdraw papers.
Poissot, Paul - -	Authorizing him to purchase certain land.	25	3	H. bill -	Pr. L. Claims	No amendm'nt	–	631	Passed -	Approved Mar. 3, 1839.
Poleresky, J. L. -	Pension - - -	21	1	H. bill -	Pensions -	Amendment -	–	72	Passed -	Approved May 20, 1830.

ALPHABETICAL LIST—Continued.

Claimant.	Nature or object of claim.	Congress.	Session.	How brought before the Senate.	Committee to which referred.	Nature of the report.	No. of report.	No. of bill.	How disposed of in the Senate.	Remarks.
Polhemus, John	For services rendered, and money advanced, &c., in Revolution.	19	1	Petition	Claims.					
Polhemus, John	For services rendered, and money advanced, &c., in Revolution.	23	1	H. bill	Revo. Claims	No amendm'nt and adverse.	489	87	Laid on the table.	
Polhemus, John	For services rendered, and money advanced, &c., in Revolution.	24	2	Petition	Revo. Claims.					
Polhemus, John	For services rendered, and money advanced, &c., in Revolution.	25	2	Petition	Revo. Claims	–	–	–	Discharged.	
Polhemus, John	For services rendered, and money advanced, &c., in Revolution.	26	2	Petition	Revo. Claims	–	–	–	Discharged.	
Polk, Josiah F.	For services rendered in Land Office.	19	1	Petition	Public Lands.					
Polk, William	Compensation for provisions and forage furnished the militia in 1836.	26	2	Documents	Claims	–	–	–	Motion to discharge committee laid on the table.	
Pollard, Wm., heirs of	Confirmation of land title	22	1	Petition	Pr. L. Claims	–	–	–	Discharged.	
Pollard, Wm., heirs of	Confirmation of land title	23	2	H. bill	Pr. L. Claims	No amendm'nt	–	247		
Pollard, Wm., heirs of	Confirmation of land title	24	1	Petition	Pr. L. Claims	–	–	–	Discharged	Leave to withdraw.
Pollard, Wm., heirs of	Confirmation of land title	24	1	H. bill	Public Lands	–	–	496	Committee discharged; referred to Pr. L. Claims; reported without amendm't; passed.	Approved July 2, 1836.

Pomeroy, George -	(See Bird & Pomeroy.)									
Pompilly, Bernard -	Pension - - -	24	1	H. bill -	Pensions -	No amendm'nt	–	157	Passed -	Approved June 28, 1836.
Pond, Elisha - -	Restoring his revolutionary pension.	22	1	H. bill -	Pensions -	No amendm'nt	–	466	Ind. postponed.	
Pond, Sabine, and J. Peters.	(See Peters & Pond.)									
Ponvert & Chastelain -	(See Chastelain & Ponvert.)									
Poole, Benjamin -	Granting relief from judgment obtained against him.	15	2	H. bill -	Claims -	No amendm'nt	–	110	Passed -	Approved Feb. 20, 1819.
Poole, Richard -	Compensation for services during late war.	24	1	Petition -	Claims -	Adverse -	218			
Poole, Richard -	Compensation for services during late war.	25	2	–	–	–	–	–	–	Leave to withdraw.
Poole, Richard -	Compensation for services during late war	25	2	Petition -	Claims -	–	–	–	Com. disch'gd.	
Poole, William -	Pension - - -	25	2	H. bill -	Pensions -	No amendm'nt and adverse.	–	576		
Poole, William -	Pension - - -	26	1	H. bill -	Pensions -	No amendm'nt and adverse.	–	233	Ind. postponed.	
Pope, Benjamin S., and O. Jones.	Compensation for extra services.	18	2	Petition -	Public Lands.					
Pope, Benjamin S., and O. Jones.	(See S. Cruse and B. S. Pope.)									
Pope, Benjamin S. -	For extra services performed	22	1	Petition -	Public Lands	–	–	–	Com. disch'gd.	
Pope, Benjamin S. -	For extra services performed	23	1	Petition -	Public Lands	–	–	–	Com. disch'gd.	
Pope, John - -	Pension - - -	26	2	Petition -	Pensions.					
Porche, Simon -	(See Charles Morgan.)									
Porter, Augustus, and others.	Compensation for losses sustained during late war.	17	2	Petition -	Claims -	–	–	–	Com. disch'gd.	
Porter, Bazlee -	Pension - - -	23	1	H. bill -	Pensions -	No amendm'nt	–	128	Passed -	Approved June 30, 1834.
Porter, Benjamin J. -	Revolutionary pension -	20	2	Petition -	Pensions -	–	–	–	Com. disch'gd	Leave to withdraw petition.
Porter, Benjamin J. -	Commutation pay - -	24	1	Resoluti'n	Revo. Claims	Bill - -	363	249	Laid on the table.	
Porter, Benjamin J. -	Commutation pay - -	24	2	Resoluti'n	Revo. Claims	Bill - -	–	106	Passed.	
Porter, B., and others -	(See H. Clark and others.)									
Porter, David - -	Naval pension - -	25	3	Petition -	Naval Affairs.					
Porter, David - -	For outfit as minister to Constantinople.	26	2	Resoluti'n	Foreign Relations.	–	–	–	Discharged.	

ALPHABETICAL LIST—Continued.

Claimant.	Nature or object of claim.	Congress.	Session.	How brought before the Senate.	Committee to which referred.	Nature of the report.	No. of report.	No. of bill.	How disposed of in the Senate.	Remarks.
Porter, Elias - -	Pension - - -	21	1	H. bill -	Pensions -	Amendment -	–	72	Passed -	Approved May 20, 1830.
Porter, James - -	Increase of pension - -	14	1	H. bill -	Militia -	No amendm'nt	–	–	Passed -	Approved Apr. 30, 1816.
Porter, James, and T. Quarles.	Releasing them from a judgment.	18	2	H. bill -	Post Office and Post Roads.	No amendm'nt	–	356	Passed -	Approved Mar. 3, 1825.
Porter, James - -	Pension - - -	21	1	H. bill -	Pensions -	Amendment -	–	72	Passed -	Approved May 20, 1830.
Porter, General Moses	Granting him land warrant instead of one lost.	15	1	H. bill -	Public Lands	Amendment -	–	148	Passed, with amendments.	Approved Apr. 13, 1818.
Porter, Phineas, representatives of.	For the revolutionary services of their ancestor.	26	1	Petition -	Revo. Claims.					
Porter, Robt., widow of	For continuation to her of her late husband's pension.	19	2	Petition -	Pensions.					
Porter, Solomon, jr. -	Refunding duties on wines illegally exacted.	17	1	H. bill -	Finance -	No amendm'nt	–	52	Passed -	Approved Apr. 17, 1822.
Porter, Thomas -	Invalid pension - -	21	2	Resolnti'n	Pensions -	Bill - -	–	107	Passed -	Approved Mar. 2, 1831.
Porter, William R. -	(See Wm. Estes, sureties of.)									
Porter & Saunders, sureties of W. Estes -	(See William Estes.)									
Porterfield, Charles, heirs of.	Authority to locate land in lieu of bounty land lost.	24	1	Petition -	Revo. Claims	-	–	–	-	Leave to withdraw.
Portsmouth, merchants of.	Indemnity for French spoliations prior to 1800.	18	1	Petition -	Foreign Relations.					
Portsmouth, citizens of	Indemnity for French spoliations prior to 1800.	19	2	Petition -	Foreign Relations.					
Posner, Sylvia -	Compensation for houses, &c., destroyed during last war.	21	2	S. bill -	Claims -	-	–	156		
Posner, Sylvia -	Compensation for houses, &c., destroyed during last war.	22	1	Petition -	Claims -	Bill, (MS. report, Jan. 23, 1832.)	–	72	Passed; leave to withdraw petition and papers.	Approved July 14, 1832.
Post, John, and F. Fuller.	Exempting them from imprisonment as sureties of R. Dickson.	17	1	H. bill -	Judiciary -	No amendm'nt	–	111	Passed -	Approved May 7, 1822.

Potter, E., and W. Harbough.	Further compensation as quartermasters of Ohio militia.	15	2	Petition -	Mil. Affairs -	Adverse -	52	-	-	Leave to withdraw petition and papers.
Potter, Elderken -	For horse lost in the public service.	15	2	Petition -	Claims -	-	-	-	Com. disch'gd.	
Potter, Elderken -	For horse lost in the public service.	16	2	Petition -	Claims -	-	-	-	Com. disch'gd.	
Potter, Israel R. -	Revolutionary pension -	18	1	Petition -	Pensions -	-	-	-	Com. disch'gd.	
Potter, John - -	For renewal of a land warrant	16	1	Petition -	Public Lands	-	-	-	Com. disch'gd.	
Potter, John - -	Indemnity for French spoliations prior to 1800.	22	1	Petition -	-	-	-	-	Laid on the table.	
Potter, Joseph - -	Remuneration for losses sustained during the late war.	16	1	Petition -	Claims -	Adverse -	81	-	Rejected.	
Potter, Samuel -	Revolutionary pension -	20	2	Petition -	Pensions -	-	-	-	Com. disch'gd; referred to Claims.	
Potter, Samuel -	(See James Cassidy.)									
Potter, Thaddeus -	Pension - - -	24	1	H. bill -	Pensions -	No amendment	-	337	Passed -	Approved June 28, 1836.
Potter, Woodbine -	Compensation for services rendered Gen. Gaines.	25	3	H. bill -	Claims -	No amendment	-	878	Passed -	Approved Mar. 3, 1839.
Pottinger, Thomas B., administrator of J. Hudson.	Indemnity for French spoliations prior to 1800.	20	1	Petition -	Select -	-	-	206		
Potts, Nathan, and S. Clements, assignees of Jacob Clements.	(See Jacob Clements, assignees of.)									
Powell, John - -	Revolutionary pension -	24	1	Petition -	Pensions -	Bill - -	-	195	Passed.	
Powell, John - -	Revolutionary pension -	21	1	H. bill -	Pensions -	Amendments	-	72	Passed -	Approved May 20, 1830.
Powell, John - -	Increase of pension - -	21	2	Petition -	Pensions -	-	-	-	Com. disch'd.	
Powell, John - -	Increase of pension - -	23	1	Petition -	Pensions -	-	-	-	Com. disch'd.	
Powell, Rutter - -	Pension - - -	24	2	Petition -	Pensions -	-	-	-	Com. disch'd.	
Powell, Thomas, heirs of.	Commutation pay as surgeon's mate.	25	2	Petition -	Revo. Claims	Bill - -	-	331		
Powell, Thomas, heirs of.	Commutation pay as surgeon's mate.	25	3	Petition -	Revo. Claims	Bill - -	126	223		
Powell, Thomas, heirs of.	Commutation pay as surgeon's mate.	26	1	Petition -	Revo. Claims.					
Powers, Simon, a Canadian refugee.	Allowance of land and extra pay.	23	2	Petition -	Claims -	Adverse -	57			
Powers, Timothy -	Revolutionary pension -	25	2	Petition -	Pensions -	-	-	-	Com. disch'gd.	

ALPHABETICAL LIST—Continued.

Claimant.	Nature or object of claim.	Congress.	Session.	How brought before the Senate.	Committee to which referred.	Nature of the report.	No. of report.	No. of bill.	How disposed of in the Senate.	Remarks.
Powers, Timothy	Revolutionary pension	25	3	Petition	Pensions	-	-	-	-	Leave to withdraw.
Powers, Thomas	Grant of land in lieu of other land lost.	26	1	Petition	Pr. L. Claims	-	-	-	Com. disch'gd.	
Pratt, Asa	Pension	21	1	H. bill	Pensions	Amendments	-	72	Passed	Approved May 20, 1830.
Pratt, Carey	Increase of pension	24	2	Petition	Pensions.					
Pratt, Fielding	Pension	25	2	H. bill	Pensions	No amendm'nt and adverse.	-	208		
Pratt, Fielding	Pension	25	3	H. bill	Pensions	No amendm'nt and adverse.	-	934		
Pratt, Fielding	Pension	26	1	H. bill	Pensions	No amendm'nt	554	185		
Preble, Edward, representatives of.	Granting them prize money, he being commander of the "Syren."	15	2	H. bill	Naval Affairs	No amendm'nt	-	112	Passed	Approved Feb. 4, 1819.
Prescott, David W.	Remission of duties on goods destroyed by fire.	26	2	Petition	Finance	-	-	-	Discharged.	
Prescott, Joseph	For five years' pay as surgeon's mate.	23	1	Petition	Revo. Claims.					
Prescott, Joseph	For five years' pay as surgeon's mate.	25	2	H. bill	Revo. Claims	No amendm'nt	-	355	Passed	Approved July 7, 1838.
Prescott, Joseph	Invalid pension	23	1	H. bill	Pensions	Amendment	-	1	Passed	Approved June 25, 1834.
Presstman, William, administrator of.	Indemnity for French spoliations prior to 1800.	21	2	Petition	Select	-	39			
Preston, Francis, representative of Colonel Campbell.	Authorizing him to locate land.	20	2	H. bill	Public Lands	No amendm'nt	-	236		
Prettyman, Thomas G.	Pensions	24	1	Petition	Pensions.					
Prettyman, Thomas G.	Pension	24	2	Petition	Pensions	-	-	-	Com. disch'gd.	
Prettyman, Thomas G., widow of.	Pension	25	2	Petition	Pensions	-	-	-	Com. disch'gd.	
Prettyman, Thomas G., widow of.	Pension	25	3	Petition	Pensions.					

[illegible], Thomas G., widow of.	Pension	25	2	S. bill	Pensions	No amendm'nt	–	65	Passed.		
Prewett, Solomon	Pension	25	2	H. bill	Pensions	No amendm'nt and adverse.	–	451			
Prewett, Solomon	Pension	25	3	H. bill	Pensions	No amendm'nt and adverse.	–	925	Passed		Approved Mar. 3, 1839.
Price, Benjamin	Pension	24	1	H. bill	Pensions	No amendm'nt and adverse.	–	319	Ind. postponed.		
Price, Benjamin	Pension	25	2	H. bill	Pensions	No amendm'nt and adverse.	–	310			
Price, Benjamin	Pension	25	3	H. bill	Pensions	No amendm'nt and adverse.	–	1042			
Price, Benjamin	Pension	26	1	H. bill	Pensions	No amendm'nt	–	154	Laid on table.		
Price, Chandler, and others.	Indemnity for French depredations.	18	1	Petition	For. Relations.						
Price, Jonathan L.	For a pre-emption right	25	2	Petition	Public Lands	–	–	–	Com. disch'gd.		
Price, Loony	Confirming his land title	22	1	H. bill	Pr. L. Claims	Amendment	–	425	Passed		Approved June 25, 1832.
Price, Risdon H.	Indemnity for French spoliations prior to 1800.	22	2	Memorial	–	–	–	–	Laid on table.		
Price, William, jr.	Release from certain judgments against him.	20	1	Petition	Finance	–	–	–	Com. disch'gd		Leave to withdraw petition and papers.
Price, William, jr.	Release from certain judgments against him.	20	2	Petition	Finance	Bill	–	90	Passed		MS. rep., Feb. 17, 1829.
Price, William, jr., administrator of.	Release from paying interest on judgment.	22	1	Petition	Judiciary.						
Price, William	Commutation of half pay	21	1	H. bill	Pensions	No amendm'nt	–	414	Passed		Approved May 29, 1830.
Price, William	(See James Gibbon and others.)										
Prindle, Martin	For horse lost in United States service.	24	1	Petition	Claims	Bill	95	96	Passed		Approved July 2, 1836.
Pringle, Mark	(See Paca Smith.)										
Pritchard, John	For bounty land to which his brothers were entitled.	18	1	Petition	Mil. Affairs	Adverse	–	–	Rejected		MS. rep. Feb. 2, 1824.
Pritchett, John	For schooner and cargo destroyed by order of Commodore Barney.	25	2	Petition	Claims.						
Pritchett, John	For schooner and cargo destroyed by order of Commodore Barney.	25	3	Petition	Claims	–	–	–	Com. disch'd.		

ALPHABETICAL LIST—Continued.

Claimant.	Nature or object of claim.	Congress.	Session.	How brought before the Senate.	Committee to which referred.	Nature of the report.	No. of report.	No. of bill.	How disposed of in the Senate.	Remarks.
Pritchett, John -	For schooner and cargo destroyed by order of Commodore Barney.	26	1	Petition -	Naval Affairs	-	-	-	Com. disch'gd; referred to Claims; report adverse.	
Pritchett, John -	For schooner and cargo destroyed by order of Commodore Barney.	26	2	Petition -	Naval Affairs, discharged; & to Claims.	-	-	-	Discharged.	
Provost, Solomon -	For property taken for the use of United States army.	15	2	Petition -	Claims -	Bill - -	-	69	Passed.	
Provost, Solomon -	For property taken for the use of United States army.	16	1	Petition -	Claims -	Bill - -	-	70	Passed.	
Provost, Solomon -	For property taken for the use of United States army.	17	1	H. bill -	Claims -	No amendm'nt	-	62	Passed -	Approved May 7, 1822.
Proctor, Joel, widow of	Pension - - -	21	2	Petition -	Pensions.					
Proctor, John - -	For correction of error in land entry.	22	1	S. bill -	Public Lands	No amendm'nt	-	14	Passed -	Approved Feb. 18, 1832.
Prout, Joshua W., administrator of.	Payment to him as assignee of money due soldiers.	17	1	Petition -	Claims -	Bill - -	49	54	Passed.	
Prout, Joshua W., administrator of.	Payment to him as assignee of money due soldiers.	18	1	Petition -	Mil. Affairs -	-	-	-	Com. disch'd.	
Prout, Joshua W., administrator of.	Payment to him as assignee of money due soldiers.	18	2	Petition -	Claims -	Bill - -	-	41	Passed -	Approved Mar. 3, 1825.
Prout, William -	Payment for property in Washington city.	15	2	Petition -	Dist. of Col. -	Bill - -	-	51	Passed -	Approved Mar. 2, 1819.
Prudhomme, Rosaline	Confirmation of land title -	25	3	H. bill -	Pr. L. Claims	-	-	1013	Com. disch'gd; referred to Public Lands; reported with amendment; passed.	Approved Mar. 3, 1839.
Prudhomme & Chesseu	Confirmation of land title -	21	1	H. bill -	Pr. L. Claims	No amendm'nt	-	44	Passed -	Approved Mar. 23, 1830.
Pryor, Green, & others	Granting them a land patent for land transferred to them.	24	2	H. bill -	Public Lands	No amendm'nt	-	287	Passed -	Approved Mar. 3, 1837.

Pryor, Nathaniel, representatives of.	Payment for losses by Indian depredations.	26	1	S. bill -	Indian Affairs	No amendm't	-	354			
Pryor, Nathaniel, representatives of.	Payment for losses by Indian depredations.	26	2	S. bill -	Indian Affairs	Amendment -	-	143	Passed.		
Pryor, Simeon -	Pension - - -	21	1	Docum'nts	Pensions.						
Pryor & Gallatin -	(See Gallatin & Pryor.)										
Pugh, William, heirs of	Indemnity for revolutionary losses.	24	1	Petition -	Revo. Claims	-	-	-	Com. disch'd.		
Pugh, William, heirs of	Indemnity for revolutionary losses.	24	2	Petition -	Revo. Claims	-	-	-	Com. disch'd	Leave to withdraw.	
Puglia, James P. -	Compensation for invasion of a patent right.	19	2	Petition -	Judiciary.						
Pulizzi, Felici, and others.	Indemnity for their not being reconveyed to Italy.	24	1	Petition -	Naval Affairs.						
Purcel, William, and Martin Rose.	For horses lost in public service.	15	1	Petition -	Claims -	Adverse -	49	-	-	Leave to withdraw.	
Purcel, William -	For horses lost in public service.	19	1	Petition -	Claims -	-	-	-	Com. disch'd	MS. rep. Jan. 10, 1826.	
Purcel, William -	For horses lost in public service.	23	1	Petition -	Claims -	Bill - -	206	128	Passed.		
Purdon & Stokes -	For losses by suspension of mail contracts.	26	1	Petition -	P. Of. & P. R.	Adverse -	429	-	Report agreed to.		
Purdon & Stokes -	For losses by suspension of mail contracts.	26	2	Resolution	P. Of. & P. R.	Adverse -	-	-	Discharged.		
Purdy, Daniel - -	(See Sancher Purdy, and others.)										
Purdy, John - -	For use of building by Post Office Department.	26	1	Memorial	Claims -	Adverse -	422	-	Report agreed to.	Leave to withdraw papers.	
Purdy, Robert - -	For expenses incurred in military service in excluding ardent spirits.	16	1	Petition -	Military Aff's	Bill - -	58	43	Passed.		
Purdy, Robert - -	For expenses incurred in military service in excluding ardent spirits.	16	2	S. bill -	Military Aff's	No amendm't	-	2	Passed.		
Purdy, Robert - -	For expenses incurred in military service in excluding ardent spirits.	17	2	Petition -	Military Aff's	Bill -	7	17	Passed -	Approved Mar. 3, 1823.	
Purkhill, Jacob, -	For loss of a negro man impressed into U. S. service.	15	2	Petition -	Claims -	Adverse -	62	41	Recommitted, with instructions; bill reported, and passed.		

ALPHABETICAL LIST—Continued.

Claimant.	Nature or object of claim.	Congress.	Session.	How brought before the Senate.	Committee to which referred.	Nature of the report.	No. of report.	No. of bill.	How disposed of in the Senate.	Remarks.
Purvis, James, representatives of.	Commutation pay	25	2	H. bill	Revo. Claims	No amendm'nt	–	153		
Putman, Benjamin	For services during last war	14	1	Petition	Military Aff's	–	–	–	Com. disch'gd.	
Putnam, Howard	Revolutionary pension	21	2	Documents	Pensions.					
Putnam, Perley, & Saunders.	Compensation for services as superintendents of public buildings.	24	1	H. bill	Claims	No amendm'nt	–	31	Passed	Approved Feb. 17, 1836.
Putnam & Pratt	To refund certain increased duties on wool imported from Smyrna.	23	2	S. bill	Finance	–	–	162	Com. disch'gd; laid on table.	
Putney, Benjamin	For revolutionary services	25	2	Petition	Claims	Adverse	82	–	Rejected.	
Putney, Benjamin	For revolutionary services	16	1	Petition	Claims	Adverse	7	–	–	Leave to withdraw petition.
Putney, David	Pension	26	2	Petition	Pensions.					
Putney, John	Pension	21	1	H. bill	Pensions	Amendments	–	72	Passed	Approved May 20, 1830.
Putney, Thomas	Pension	21	1	H. bill	Pensions	Amendments	–	72	Passed	Approved May 20, 1830.
Pyle, Edward	For correction of error in land entry.	15	2	Petition	Public Lands.					
Quackenbos, Birdsall, and Livingston.	Compromise of claims of U. States against them as sureties of Samuel Swartwout.	26	1	Petition	Judiciary	Bill	–	245	Passed.	
Quackenbos, Birdsall, and Livingston.	Compromise of claims of U. States against them as sureties of Samuel Swartwout.	26	2	Petition	Judiciary	Bill	–	211	Passed.	
Quantril, Thomas	Arrearage of pension	26	1	Petition	Pensions	–	–	–	Committee discharged; leave to withdraw papers.	
Quantril, Thomas	Arrearage of pension	26	2	Petition	Pensions	–	–	–	Committee dis-	

Quarles, Wharton, administrator of.	To be paid balance on judgment against the State of Virginia.	25	2	H. bill	Revo. Claims	No amendm'nt	123	Passed	Approved July 7, 1838.
Quavre, Juan	Compensation for property taken by the enemy because he refused to pilot their vessel.	18	2	Petition	Claims	-	-	Com. disch'd.	
Quertier & Albert	To export a package of playing cards, with benefit of drawback.	25	2	H. bill	Finance	No amendm'nt	443	Passed	Approved July 7, 1838.
Quflan, Joseph, heirs and representatives of.	Compensation for military services during the revolutionary war.	24	1	Petition	Revo. Claims	Adverse	398	Rejected.	
Quin, Thomas F.	Payment of certain soldiers' accounts for services during the late war.	18	2	Petition	Claims	-	-	Com. disch'd.	
Quincy, Marcus, and William Gorham.	Refunding foreign tonnage duty collected on brig Neptune, because two-thirds of her crew were not American citizens.	23	2	H. bill	Commerce	-	236		
Quincy, Marcus, and William Gorham.	Refunding foreign tonnage duty collected on brig Neptune, because two-thirds of her crew were not American citizens.	24	1	Petition	Commerce	Adverse	389	Rejected.	
Quincy, Marcus, and William Gorham.	Refunding foreign tonnage duty collected on brig Neptune, because two-thirds of her crew were not American citizens.	25	2	-	-	-	-	Leave to withdraw petition.	
Quincy, Marcus, and William Gorham.	Refunding foreign tonnage duty collected on brig Neptune, because two-thirds of her crew were not American citizens.	25	3	H. bill	Commerce	No amendm'nt and adverse.	343		
Quincy, W. J. and Charles E.	Debenture on brandy exported	20	1	H. bill	Finance	Amendment and adverse.	185	Laid on table.	
Quincy, W. J. and Charles E.	Debenture on brandy exported	21	2	H. bill	Finance.				
Quincy, W. J. and Charles E.	Debenture on brandy exported	23	1	H. bill	Finance	Amendment	3	Passed	Approved Jan. 18, 1833.

ALPHABETICAL LIST—Continued.

Claimant.	Nature or object of claim.	Congress.	Session.	How brought before the Senate.	Committee to which referred.	Nature of the report.	No. of report.	No. of bill.	How disposed of in the Senate.	Remarks.
Quincey, Michael -	Relief in consideration of an injury received while in employment of the United States.	24	2	Petition -	Pensions -	-	-	-	Committee discharged.	
Quinlivan, Dennis -	Compensation for a horse lost in the public service.	25	2	S. bill -	Claims -	No amendm'nt	-	229		
Quinlivan, Dennis -	Compensation for a horse lost in the public service.	25	3	S. bill -	Claims -	No amendm'nt and adverse.	-	124		
Quinlivan, Dennis -	Compensation for a horse lost in the public service.	26	1	S. bill -	Claims -	No amendm'nt	-	145	Passed.	
Quinn, Benjamin, widow of.	Pension - - -	25	2	Petition -	Pensions -	-	-	-	Com. disch'gd.	
Quiry, Asa - -	Pension - - -	21	1	H. bill -	Pensions -	Amendment -	-	72	Passed -	Approved May 20, 1830.
Rachal, J. E. - -	(See Poissot and Rachal.)									
Rachal, J. E. - -	Pre-emption to certain tract of land.	25	3	H. bill -	Pr. L. Claims	No amendm'nt	-	630	Passed -	Approved Mar. 3, 1839.
Racine, Athanase -	Confirming land title -	22	1	H. bill -	Pr. L. Claims	Amendment -	-	425	Passed -	Approved June 25, 1832.
Radcliff, Joseph -	Compensation for timber delivered at navy yard, Washington, and burnt by the enemy.	25	3	Petition -	Claims -	-	-	-	Discharged.	
Radcliff, Joseph -	Compensation for timber delivered at navy yard, Washington, and burnt by the enemy.	26	1	Memorial	Claims -	Adverse -	180	-	Report agreed to.	
Radcliff, William, and others.	Payment of debentures suspended by Treasury Department.	14	1	Petition -	Select -	-	-	-	Discharged.	
Radcliff, William, and others.	Payment of debentures suspended by Treasury Department.	14	2	Petition -	-	-	-	-	Leave to withdraw.	
Radcliff, W. - -	Paying him for diplomatic services.	21	1	H. bill -	For. Relations	No amendm'nt	-	275	Passed -	Approved May 29, 1830.
Ragan, Cecilia, widow of Richard Ragan.	Pension - - -	25	2	H. bill -	Pensions -	-	-	759	Com. disch'gd.	

Georgia.	ment of bonds given by them.									
Railroad Company, Alabama, Florida, and Georgia.	Extension of time for the payment of bonds given by them.	26	2	Petition	Finance	-	-	-	Discharged.	
Railroad and Banking Company, Grand Gulf.	Remission of duties on imported railroad iron.	26	1	Memorial	Finance.					
Railroad and Banking Company, Grand Gulf.	Remission of duties on imported railroad iron.	26	2	Memorial	Finance	-	-	-	Discharged.	
Raisor, John - -	Revolutionary pension -	20	1	Petition	Pensions	-	MS. rep. May 13, 1828.	-	Discharged -	Leave to withdraw.
Ralston, A. G. & G. -	Remission of duties on railroad iron.	22	1	Memorial	Finance.					
Ralston, A. G. & G. -	Remission of duties on railroad iron.	22	2	Petition	Finance	-	Bill - -	-	113	
Ralston, A. G. & G. -	Remission of duties on railroad iron.	23	1	S. bill	Finance	-	-	-	9	
Ralston, James H. -	Compensation for horse and gun lost in the United States service.	25	2	S. bill	Claims	-	Adverse -	-	200	
Ralston, James H. -	Compensation for horse and gun lost in the United States service.	25	3	S. bill	Claims	-	No amendm'nt	63	127	Passed.
Ralston, James H. -	Compensation for horse and gun lost in the United States service.	26	1	S. bill	Claims	-	No amendm'nt	-	147	Ind. postponed.
Ralston, Sarah -	For two slaves who lost their lives in the public service.	26	1	Memorial	Claims	-	Adverse -	189	-	Report agreed to.
Ramey, Matthew, representatives of.	Confirmation of land title -	23	1	H. bill	Pr. L. Claims		No amendm'nt	-	305	Passed - Approved June 30, 1834.
Ramirez, Widow -	Confirmation of land title -	22	1	H. bill	Pr. L. Claims		No amendm'nt	-	125	Passed - Approved June 25, 1832.
Ramsay, George D. -	Refunding money wrongfully charged to him.	22	2	H. bill	Military Aff's		No amendm'nt	-	647	Passed - Approved Mar. 2, 1833.
Ramsay, James, and others.	Compensation for storage of goods and repairs of vessel, afterwards libelled and condemned.	18	2	Petition	Finance	-	Adverse -	-	-	Rejected. MS. rep. Jan. 27, 1825. Leave to withdraw.
Ramsay, John, representatives of.	Indemnity for French spoliations prior to 1800.	23	1	Petition	- - -		- - -	-	-	Laid on table.
Ramsay, John, representatives of.	Indemnity for French spoliations prior to 1800.	25	2	Petition	Revo. Claims		Bill - -	-	48	Passed.

ALPHABETICAL LIST—Continued.

Claimant.	Nature or object of claim.	Congress.	Session.	How brought before the Senate.	Committee to which referred.	Nature of the report.	No. of report.	No. of bill.	How disposed of in the Senate.	Remarks.
Ramsay, John, representatives of.	Commutation pay - -	25	3	Petition -	Revo. Claims	Bill - -	190	218		
Ramsay, John, representatives of.	Commutation pay - -	26	1	Petition -	Revo. Claims	Bill - -	404	319	Laid on table.	
Ramsay, John, representatives of.	Commutation pay - -	26	2	Petition -	Revo. Claims	-	-	-	Discharged.	
Ramsay, Dr. Jno., heirs of	Seven years' half-pay -	24	2	Petition -	Revo. Claims	Bill - -	-	109	Passed.	
Ramsay, Robert -	Invalid pension - -	25	2	H. bill -	Naval Affairs	No amendm't	-	492		
Ramsay, William, heirs of.	Bounty land for services in medical department of revolutionary army.	23	2	Petition -	Revo. Claims	Bill - -	-	165	-	MS. rep., Feb. 11, 1835.
Ramsay, William, heirs of.	Bounty land for services in medical department of revolutionary army.	24	1	Petition -	Revo. Claims.					
Ramsay, William, heirs of.	Bounty land for services in medical department of revolutionary army.	24	1	S. bill -	Revo. Claims	No amendm't	-	91	Passed.	
Ramsay, William, heirs of.	Bounty land for services in medical department of revolutionary army.	24	2	Petition -	Revo. Claims	-	-	-	Discharged.	
Ramsay, William, heirs of.	Bounty land for services in medical department of revolutionary army.	25	2	Petition -	Revo. Claims	Bill - -	-	110	Passed.	
Ramsay, William, heirs of.	Bounty land for services in medical department of revolutionary army.	25	3	Petition -	Revo. Claims	Bill - -	-	212		
Ramsay, William, heirs of.	Bounty land for services in medical department of revolutionary army.	26	1	Petition -	Revo. Claims.					
Ramsay, William, heirs of.	Bounty land for services in medical department of revolutionary army.	26	2	Petition -	Revo. Claims	-	-	-	Discharged.	

	on a box of engravings by American artists.									
Rand, William -	Revolutionary pension -	25	3	Petition -	Pensions -	Adverse -	-	-	-	Leave to withdraw.
Rand, William -	Revolutionary pension -	26	1	Petition -	Pensions -	Bill - -	473	348	Passed.	
Rand, William -	Revolutionary pension -	26	2	Petition -	Pensions -	Bill - -	-	206	Passed.	
Randall, Benjamin -	Increase of pension - -	16	1	Petition -	Pensions.					
Randall, Joseph -	Pension - - -	21	1	H. bill -	Pensions -	Amendment -	-	72	Passed -	Approved May 20, 1830.
Randall, Thankful, widow of Isaac Fisher.	Five years' half-pay - -	23	2	H. bill -	Pensions -	Adverse -	-	712		
Randall, Thankful, widow of Isaac Fisher.	Five years' half-pay - -	24	1	H. bill -	Revo. Claims, disch'd; Pensions.	Adverse -	-	110	Ind. postponed.	
Randolph, David M. -	Revolutionary pension -	21	1	Petition -	Pensions -	Bill (MS. rep., Jan. 5, 1830.)	-	33	Passed -	Included in general bill.
Randolph, Edward -	Indemnification for loss of land by diversion of the Mississippi under United States authority.	24	1	Petition -	Pr. L. Claims	-	-	-	Discharged.	
Randolph, Richard, executor of.	Indemnity for loss of flour captured by the enemy in 1776.	21	1	Petition -	Claims.					
Range, James - -	Land scrip to be issued to him	22	2	H. bill -	Public Lands	Amendment -	-	688	Passed -	Approved Mar. 2, 1833.
Rangers, company of United States, (Capt. Bigger's company.)	Claim for the relief of a company of rangers in United States service.	15	1	H. bill -	Mil. Affairs -	No amendm'nt	-	79	Postponed till after close of session.	
Rangers, company of United States, (Capt. Bigger's company.)	Claim for the relief of a company of rangers in United States service.	15	2	Petition -	Mil. Affairs -	Adverse -	98	-	-	Leave to withdraw.
Rangers, company of United States, (Capt. Bigger's company.)	Claim for the relief of a company of rangers in United States service.	16	1	Memor'l of Ind'a Legislature.	Mil. Affairs -	Adverse -	56	-	-	Leave to withdraw.
Rangers, company of United States, (Capt. Bigger's company.)	Claim for the relief of a company of rangers in United States service.	19	1	Memorial	Mil. Affairs -	Bill - -	34	46	Passed -	Approved May 20, 1826.
Rankin, Abigail -	Remuneration for her husband's revolutionary services.	26	1	Petition -	Revo. Claims.					
Ranney, Nathan -	Compensation for services as collector at port of St. Louis	25	3	Petition -	Commerce -	-	-	-	Discharged.	

ALPHABETICAL LIST—Continued.

Claimant.	Nature or object of claim.	Congress.	Session.	How brought before the Senate.	Committee to which referred.	Nature of the report.	No. of report.	No. of bill.	How disposed of in the Senate.	Remarks.
Ranney, Nathan -	Compensation for services as collector at port of St. Louis.	26	1	Petition -	Commerce -	Bill - -	-	340	Petit'n printed (Doc. 462.)	
Ranney, Nathan -	Compensation for services as collector at port of St. Louis.	26	2	Petition -	Commerce -	Bill - -	-	166		
Rapelye and others -	(See Thomas Napier and others.)									
Raper, Holly - -	Invalid pension - -	25	3	Petition -	Pensions -	Adverse -	-	-	Rejected -	MS. rep., Dec. 27, 1838.
Rappleye, J. R. -	Pension - - -	22	1	H. bill -	Pensions -	No amendm'nt	-	288	Passed -	Approved July 14, 1832.
Rarden, Daniel -	Pension - - -	25	2	H. bill -	Pensions -	No amendm'nt	-	212	Passed -	Approved June 28, 1838.
Ratcliff, Joseph -	Compensation for ship timber delivered at the Washington navy yard according to contract, and burnt in 1814.	25	2	H. bill -	Claims -	Adverse -	-	87	Postponed ind.	
Rathbone, William P. -	Payment of balance due for transactions with War Department.	24	1	Petition -	Mil. Affairs -	Bill - -	319	223	Passed -	Approved June 28, 1836.
Rathbone, William P. -	Payment of balance due for transactions with War Department.	25	2	-	-	-	-	-	-	Leave to withdraw.
Rathbone, William P. -	Payment of balance due for transactions with War Department.	26	1	Petition -	Judiciary -	Bill - -	246	249	Passed, with amendment.	
Rathbone, William P. -	Payment of balance due for transactions with War Department.	26	2	Petition -	Judiciary -	Report and bill	-	50	Passed, with amendment.	Approved Mar. 2, 1841.
Rathbun, Jonathan -	Revolutionary pension -	22	1	Petition -	Pensions.					
Ravezies, Frederick -	Patent to be issued to him as assignee of a pre-emption right.	24	1	Petition -	Judiciary.					
Ravezies, Frederick -	Patent to be issued to him as assignee of a pre-emption right.	24	2	Petition -	Public Lands.					

									ed adverse, and rejected.	
Rawlings, Daniel, executors of.	Compensation for transporting corn to various ports during last war.	18	2	Petition -	Claims -	-	-	-	Discharged.	
Ray, Gratio - -	Pension for five years -	25	2	H. bill -	Naval Affairs	No amendm'nt	-	727	Passed -	Approved July 7, 1838.
Ray, James, and others	Indemnification for vessel and cargo illegally captured by the Spanish.	18	2	Petition -	Foreign Relations, disch'd; Secretary of State.					
Ray, James, and others	Indemnification for vessel and cargo illegally captured by the Spanish.	20	1	Memorial	For. Relations	-	-	-	Discharged.	
Ray, William - -	Revolutionary pensions -	21	2	Documents	Pensions.					
Raymond, Nathaniel L., widow of.	Pension - - -	24	2	Petition -	Pensions -	-	-	-	Discharged.	
Rayner, Frederick -	Compensation for services and supplies in the revolutionary war.	21	1	H. bill -	Claims -	No amendm'nt	-	70		
Rayner, Frederick -	Compensation for services and supplies in the revolutionary war.	22	2	H. bill -	Claims, disch'gd; Revo. Claims.	Amendment -	-	532	Laid on table.	
Rayner, Frederick -	Compensation for services and supplies in the revolutionary war.	23	1	H. bill -	Revo. Claims	No amendm'nt	-	112	Passed -	Approved June 28, 1834.
Raynsford, Joseph -	Pension - - -	21	1	H. bill -	Pensions -	Amendment -	-	72	Passed -	Approved May 20, 1830.
Read, Catharine, widow of B. F. Read.	Relief in consideration of the circumstances which occasioned her husband's death.	24	2	Petition -	Naval Affairs	Bill - -	110	175		
Read, George - -	Settlement of his accounts as district attorney.	23	1	Memorial	Judiciary -	Bill - -	156	114	Passed -	Approved June 30, 1834.
Read, John - -	(See Brahan & Read.)									
Read, Rufus, and Daniel Dobbins.	Claim for schooner Saline -	14	1	H. bill -	Naval Affairs	No amendm'nt	-	131	Passed -	Approved Apr. 27, 1816.
Reaud, P. & O., brothers	Confirming land title -	22	1	H. bill -	Pr. L. Claims	No amendm'nt	-	125	Passed -	Approved June 25, 1832.
Rector, Elias - -	Payment for services performed.	22	1	Petition -	Public Lands	Bill - -	-	98	Passed -	Leave to withdraw.
Rector, Elias - -	Payment for services performed.	22	2	-	-	-	-	-	-	Leave to withdraw.

ALPHABETICAL LIST—Continued.

Claimant.	Nature or object of claim.	Congress.	Session.	How brought before the Senate.	Committee to which referred.	Nature of the report.	No. of report.	No. of bill.	How disposed of in the Senate.	Remarks.
Rector, William -	Additional compensation for services as surveyor in Missouri and Illinois territories.	15	1	Petition -	Public Lands	Bill.				
Red Pepper, a Choctaw	Confirmation of land title -	23	1	Petition -	Pr. L. Claims, disch'd; Public Lands.	Bill - -	-	110	Passed -	Approved June 30, 1834.
Reddick, Thomas T. -	Land in lieu of that of which he was deprived by treaties with Indians.	18	1	Petition -	Public Lands	Bill - -	-	-	Laid on table	Leave to withdraw.
Reddick, Thomas T. -	Land in lieu of that of which he was deprived by treaties with Indians.	24	1	H. bill -	Pr. L. Claims	Amendment -	-	137	Passed -	Approved July 1, 1836.
Redfield, Daniel -	Sloop destroyed by the enemy in the Revolution while in the public service.	25	2	Petition -	Claims, dis'd; Rev. Claims.	-	-	-	Discharged -	Leave to withdraw.
Redington, Daniel -	Pension - - -	22	1	Resolution	Pensions -	Adverse -	7	-	-	Leave to withdraw.
Redington, Jacob -	Pension - - -	21	1	H. bill -	Pensions -	Amendment -	-	72	Passed -	Approved May 20, 1830.
Redman, Catharine, executors of.	For relinquishment of land to them.	20	2	H. bill -	Judiciary -	No amendm't	-	457		
Redman, Joseph -	Arrears of pension - -	17	1	Petition -	Pensions -	Adverse -	68	-	-	Leave to withdraw.
Redmond, William -	That certain duties may be refunded.	25	3	Petition -	Finance -	-	-	-	Discharged.	
Redmond, William -	That certain duties may be refunded.	26	1	Petition -	Finance -	-	-	-	Discharged.	
Redon, Sarah, widow of a revolutionary pensioner.	For continuation of pension -	22	2	Petition -	Pensions -	-	-	-	Discharged.	
Reed, Charlotte -	Pension for military services of her late husband.	16	2	Petition -	Pensions -	-	-	-	Discharged.	
Reed, James, and others	Right of pre-emption to certain tracts of land upon which they have erected improvements.	14	2	Petition -	Public Lands	Bill.				

Reed, Joseph	Compensation for revolutionary services and sacrifices.	19	1	Petition	Pensions	-	-	-	Discharged.	
Reed, John	For services as ranger and boatman in 1789.	23	2	Petition	Military Aff's.					
Reed, J. P.	Invalid pension	22	1	H. bill	Pensions	No amendm't	-	528	Passed	Approved July 16, 1832.
Rees, Henry J.	(See Converse & Rees.)									
Rees, James, surety of Joseph H. Rees.	Equitable settlement of Joseph H. Rees's accounts as deputy paymaster general.	17	2	H. bill	Claims	No amendm't	-	285	Passed	Approved Mar. 3, 1823.
Reeves, Abigail, widow of William.	Pension	25	2	Petition	Pensions.					
Reeves, Abigail, widow of William.	Pension	26	1	-	-	-	-	-	-	Leave to withdraw.
Reeves, Cornelius A.	Pension	25	2	Petition	Pensions	-	-	-	Discharged.	
Reeves, Isaac	For money paid for public lands.	20	1	Resolution	Public Lands	Adverse	-	-	Laid on table	Leave to withdraw.
Reeves, Joshua	(See Rundlet and others.)									
Reeves, Minor, (William Little, administrator of.)	Compensation for horse and equipage lost in the Seminole war.	18	2	H. bill	Military Aff's	No amendm't	-	306	Passed	Approved Mar. 3, 1825.
Refeld, Charles	Confirming land title	22	1	H. bill	Pr. L. Claims	Amendment	-	425	Passed	Approved June 26, 1832.
Refeld, Chas., heirs of	Confirming land title	23	1	H. bill	Pr. L. Claims	Amendment	-	425	Passed	Approved June 26, 1832.
Reggio, Augustine	Confirming land title	22	1	H. bill	Pr. L. Claims	No amendm't	-	125	Passed	Approved June 26, 1832.
Register and receiver of land office at Tallahassee.	For additional compensation for services performed.	22	1	Resolution	Public Lands.					
Regnier, John B.	Donation to French emigrants who settled at Gallipolis in 1790.	16	1	H. bill	Public Lands	No amendm't	-	63	Passed	Approved May 2, 1820.
Reid, Samuel C., and others, officers and crew of Genl. Armstrong.	For losses sustained by an attack of the enemy at Fayal.	23	1	Petition	Naval Affairs	Bill	-	131	Passed	Approved June 30, 1834.
Reily, Wm., widow of	Arrearages of pension and grant of land.	22	2	Petition	Revo. Claims	-	-	-	-	Leave to withdraw.
Relfe, James H.	For services in carrying into effect an order of the War Department.	26	1	Documents	Claims	Bill	-	355	307	Passed.

ALPHABETICAL LIST—Continued.

Claimant.	Nature or object of claim.	Congress.	Session.	How brought before the Senate.	Committee to which referred.	Nature of the report.	No. of report.	No. of bill.	How disposed of in the Senate.	Remarks.
Relfe, James H. -	For services in carrying into effect an order of the War Department.	26	2	Resolution	Claims -	Bill - -	-	140	Passed.	
Rembert, Andrew -	Compensation for services as mounted volunteer during Creek war.	25	3	H. bill -	Claims -	No amendm'nt	-	838	Passed -	Approved Mar. 3, 1839.
Remf, Jacob, otherwise Kemf, Jacob.	For correction of error in the entry of land.	20	2	H. bill -	Public Lands	No amendm'nt	-	443		
Remf, Jacob, otherwise Kemf, Jacob.	For correction of error in the entry of land.	22	1	H. bill -	Public Lands	No amendm'nt	-	438	Passed -	Approved June 15, 1832.
Remick, Samuel -	Arrearages of pension -	23	1	Petition -	Pensions.					
Remsen, Henry, and others.	Asking a law for the redemption of Mississippi stock, when a sufficient quantity of land has been sold.	16	1	Petition -	Secretary of Treasury.	Report of Secretary of the Treasury.	Doc. No. 70			
Renason, William -	For donation for revolutionary services.	19	1	Petition -	Public Lands, disch'd; Pensions.	-	-	-	Discharged.	
Renner, Daniel, and Nathaniel H. Heath.	Compensation for property destroyed by the enemy in 1814.	14	1	Petition -	Military Aff's	Adverse -	44	-	Rejected -	Leave to withdraw.
Renner, Daniel, and Nathaniel H. Heath.	Compensation for property destroyed by the enemy in 1814.	15	2	H. bill -	Claims -	Amendment -	-	142	Passed -	Approved Feb. 16, 1819.
Renner, Daniel, and Nathaniel H. Heath.	Compensation for property destroyed by the enemy in 1814.	19	2	Petition -	Claims -	Adverse -	60			
Renner, Mary B., widow of D. Renner.	Further compensation for the destruction of a rope-walk in 1814, while occupied by the United States.	21	1	Petition -	Claims.					
Renner, Mary B., widow of D. Renner.	Further compensation for the destruction of a rope-walk in	22	1	Petition -	Claims.					

Kepenugny, Louis de -	Confirmation of land title -	20	2	Petition -	Pr. L. Claims.					
Repold, George -	(See Thomas Maund.)									
Respass, William, representatives of.	Indemnity for French spoliations prior to 1800.	21	2	Petition -	-	-	-	-	Laid on table.	
Revere, Joseph -	Indemnity for Indian depredations.	26	1	Documents	Indian Affairs.					
Reviere, Henry L. -	Right of pre-emption to certain lands.	25	3	H. bill -	Pr. L. Claims; disch'gd, & referred to Pub. Lands.	No amendm'nt	-	898	Passed -	Approved Mar. 3, 1839.
Revolutionary army, officers of the (by committee.)	Equitable settlement of their half-pay for life.	15	1	Petition -	Mil. Aff'rs; discharged, & referred to Com. on Claims.					
Revolutionary army, officers of the (by committee.)	Equitable settlement of their half-pay for life.	15	1	H. bill -	Mil. Affairs -	Amendment -	-	8	Passed -	Approved April 18, 1818.
Revolutionary army, officers of the (by committee.)	Equitable settlement of their half-pay for life.	16	2	Petition -	Pensions -	Adverse -	71	-	Rejected.	
Revolutionary army, officers of the (by committee.)	Indemnification for depreciation of currency in which they were paid, and for revolutionary services and sacrifices.	19	1	Petition -	Claims -	-	28	-	Discharged; referred to Select Committee; bill reported; laid on the table.	
Rewault, Ann - -	Remuneration for revolutionary services of her husband.	25	2	H. bill -	Pensions -	Adverse -	-	557		
Reynolds, Allen -	(See Crary & Reynolds.)									
Reynolds, Benjamin -	Commutation of his pension -	20	1	Petition -	Public Lands	Bill - -	-	87	Rejected.	
Reynolds, Benjamin -	Commutation of his pension -	20	2	Resolution	Public Lands	Bill - -	-	62	Passed.	
Reynolds, Daniel, widow of.	Pension in consideration of her husband's revolutionary services.	26	1	Resolution	Pensions -	-	-	-	Discharged.	
Reynolds, Harvey (for Ephraim Shalor.)	Pension - - - -	25	2	H. bill -	Pensions -	Adverse -	-	794		
Reynolds, Harvey (for Ephraim Shalor.)	Pension - - - -	25	3	H. bill -	Pensions -	No amendm'nt	-	997	Passed -	Approved Mar. 3, 1839.

ALPHABETICAL LIST—Continued.

Claimant.	Nature or object of claim.	Congress.	Session.	How brought before the Senate.	Committee to which referred.	Nature of the report.	No. of report.	No. of bill.	How disposed of in the Senate.	Remarks.
Reynolds, John C.	For credit for money stolen from him while in the discharge of his duty.	26	1	Documents	Indian Affairs	Bill	-	191	Passed (documents printed, No. 128.)	
Reynolds, John C.	For credit for money stolen from him while in the discharge of his duty.	26	2	Documents	Indian Affairs	Bill	-	145	Passed.	
Reynolds, John G.	Compensation for services rendered.	22	1	Memorial	Naval Affairs	-	-	-	Discharged; referred to Sec. of the Navy.	
Reynolds, John G.	Compensation for services rendered.	23	1	H. bill	Naval Affairs	No amendm'nt	-	34	Passed	Approved June 30, 1834.
Reynolds, Margaret	Pension	24	1	H. bill	Pensions	Adverse	-	343	Ind. postponed.	
Reynolds, Mary	Payment of a revolutionary claim.	20	1	H. bill	Claims	No amendm'nt	-	97	Passed	Approved May 24, 1828.
Reynolds, Michael, surety of.	Payment of a balance due him	18	1	Petition	Claims.					
Reynolds, Michael	(See W. W. Montgomery.)									
Reynolds, Robert	Revolutionary pension	23	1	H. bill	Pensions	Amendment	-	103	Passed	Approved June 30, 1834.
Reynolds, Thankful	Pension	26	2	Documents	Pensions	Report and bill	-	238		
Reynolds, Thomas	Revolutionary pension	20	2	Petition	Pensions.					
Reynolds, Thomas	Revolutionary pension	21	1	Petition	Pensions.					
Reynolds, William, and P. Luckett.	Compensation for bringing report of Florida commissioners to Washington.	18	2	H. bill	Finance	No amendm'nt	-	313	Passed	Approved Mar. 3, 1825.
Reynolds & Casey	Pensions	23	2	H. bill	Pensions	Amendment	-	319	Passed.	
Rese, Frederick	Remission of duties paid by him on the importation of certain books.	25	2	H. bill	Commerce	-	-	94		
Rhea, John	Indemnity for land relinquished to United States.	21	1	Memorial	Public Lands.					
Rhea, John	Indemnity for land relinquished to United States.	21	2	Petition	Public Lands.					

[illegible]	Confirmation of a Spanish grant.	15	1	H. bill	Public Lands	[illegible]			amendments.
Rhinehart, James	For injury done his property by certain public improvements.	26	1	Petition	Claims	Adverse	–	–	Rep. agreed to.
Rhinelander, William, executors of.	Indemnity for French spoliations prior to 1800.	22	2	Memorial	–	–	–	–	Laid on the table.
Rhoads, Daniel	Release from payment due on land, in consequence of revolutionary services.	21	1	Petition	Public Lands.				
Rhode Island brigade of revolutionary army.	Officers, soldiers, and their representatives, asking for relief.	15	1	Petition	Mil. Affairs	–	–	–	Discharged	Leave to withdraw.
Rhodes, Charles	Pension	21	1	Documents	Pensions	–	–	–	Discharged	Leave to withdraw.
Rhodes, Daniel	Revolutionary pension	21	1	Petition	Pensions	Adverse.			
Rhodes, Thomas, and others.	Compensation for opening and making a new mail route.	21	1	Petition	P. Of. & P. R.	Bill	–	184	
Rhodes, Thomas, and others.	Compensation for opening and making a new mail route.	22	1	Petition	P. Of. & P. R.	Bill	–	204	
Rhodes, Thomas, and others.	Compensation for opening and making a new mail route.	22	2	S. bill	P. Of. & P. R.	–	–	24	
Rhodes, Thomas, and others.	Compensation for opening and making a new mail route.	23	1	S. bill	P. Of. & P. R.	Amendment	–	12	Passed.
Rhodes, Thomas, and others.	Compensation for opening and making a new mail route.	23	2	S. bill	P. Of. & P. R.	–	–	50	
Rhodes, Thomas, and others.	Compensation for opening and making a new mail route.	24	1	S. bill	P. Of. & P. R.	Adverse	50	38	Ind. postponed.
Rhodes, Thomas, and others.	Compensation for opening and making a new mail route.	24	2	Petition	P. Of. & P. R.	Bill	–	200	Passed.
Rhodes, Thomas, and others.	Compensation for opening and making a new mail route.	25	2	Petition	P. Of. & P. R.	–	–	–	–	Leave to withdraw.
Rhodes, Thomas, and others.	Compensation for opening and making a new mail route.	25	3	S. bill	P. Of. & P. R.	No amendm't	–	88	Laid on the table.
Rhodes, Thomas, and others.	Compensation for opening and making a new mail route.	26	1	S. bill	P. Of. & P. R.	No amendm't	–	29	Amended—laid on the table—title amended, and passed.
Rhodes, Thomas, and others.	Compensation for opening and making a new mail route.	26	2	S. bill	P. Of. & P. R.	Bill	–	31	
Rhodes, William	Invalid pension	14	1	H. bill	Militia	No amendm't	–	–	Passed	Approved April 30, 1816.

ALPHABETICAL LIST—Continued.

Claimant.	Nature or object of claim.	Congress.	Session.	How brought before the Senate.	Committee to which referred.	Nature of the report.	No. of report.	No. of bill.	How disposed of in the Senate.	Remarks.
Ricaud, John - -	To be discharged from imprisonment.	14	2	H. bill -	Claims -	No amendm'nt	-	17	Passed with amendment.	Approved Jan. 23, 1817.
Ricaud, John, sureties of.	Equitable settlement of his accounts as paymaster, so as to relieve his sureties.	17	2	H. bill -	Claims -	No amendm'nt	-	293	Passed -	Approved Mar. 3, 1823.
Rice, Elijah - -	For faithful services and severe suffering during revolutionary war.	15	1	Petition -	Pensions -	Adverse -	97	-	-	Leave to withdraw.
Rice, Chauncey -	Pension - - -	25	3	H. bill -	Pensions -	Adverse -	-	1082		
Rice, Cnauncey -	Pension - - -	26	1	H. bill -	Pensions -	No amendm'nt	-	132	Passed -	Approved July 20, 1840.
Rice, Henry, and Joshua Aubin.	That certain duties paid by them should be refunded, with interest.	15	2	Petition -	Finance -	-	-	-	Discharged -	Leave to withdraw.
Rice, Henry, and Joshua Aubin.	That certain duties paid by them should be refunded, with interest.	16	1	Petition -	Finance -	Bill - -	-	13	Passed -	Approved Apr. 15, 1830.
Rice, Henry, and Joshua Aubin.	That certain duties paid by them should be refunded, with interest.	18	1	H. bill -	Finance -	No amendm'nt	-	60	Passed -	Approved May 19, 1824.
Rice, Henry, and Joshua Aubin.	That certain duties paid by them should be refunded, with interest.	19	1	Petition -	Finance -	Bill - -	23			
Rice, Henry, and Joshua Aubin.	That certain duties paid by them should be refunded, with interest.	20	2	Petition -	Finance.					
Rice, Henry, and Joshua Aubin.	That certain duties paid by them should be refunded, with interest.	21	1	Petition -	Judiciary.					
Rice, Henry G. -	Drawback on cottons imported from Calcutta, and exported to Leghorn.	16	1	Petition -	Finance.					

Rice, Hopkins -	For correction of error in entry of lands.	23	1	H. bill -	Public Lands	No amendm'nt	-	115	Passed -	Approved June 15, 1832.
Rice, James B. -	Pension - - -	25	2	H. bill -	Pensions -	Adverse -	-	457		
Rice, James B. -	Pension - - -	25	3	H. bill -	Pensions -	Adverse -	-	1083		
Rice, John - -	Bounty land for serving in United States infantry.	15	1	Petition -	Mil. Affairs -	Adverse -	43			
Rice, Owen, and others, representatives of Jacob Egerly.	Equitable settlement of his accounts.	24	1	H. bill -	Claims -	No amendm'nt	-	23	Passed -	Approved Feb. 17, 1836.
Rice, T. B. - -	Grant of land for military services.	23	1	Memorial	Mil. Affairs.					
Rice, William - -	Allowance of bounty land -	21	2	Petition -	Public Lands	Bill - -	-	150		
Richard, John, and Jas. Caze.	For sails burnt, and vessels carried off by the British in violation of treaty	14	2	H. bill -	Claims -	No amendm'nt	-	41	Rejected.	
Richard, Zacheus -	Pension - - -	21	1	H. bill -	Pensions -	Amendment -	-	72	Passed -	Approved May 20, 1830.
Richards, Elijah -	Pension - - -	22	1	H. bill -	Pensions -	No amendm'nt, and special.	-	462		
Richards, Geo., heirs of	For five years' pay - -	23	2	Petition -	Revo. Claims	-	-	-	Discharged.	
Richards, Mark -	For interest on balance due and paid on a contract for furnishing rations during late war.	16	1	Petition -	Claims -	Bill - -	-	-	Laid on the table.	
Richards, Mary -	Pension - - -	25	2	S. bill -	Claims -	Adverse -	-	537		
Richardson, Henry, heirs of, and others.	For prize money - -	24	1	Petition -	Naval Affairs	Bill - -	-	186	Passed, with House amendment.	Approved July 2, 1836.
Richardson, Henry, heirs of, and others.	For prize money - -	25	3	H. bill -	Naval Affairs	No amendm'nt	-	171	Passed.	
Richardson, Isaac -	Pension - - -	22	1	H. bill -	Pensions -	No amendm'nt	-	472	Ind. postponed.	
Richardson, James D.	Pension - - -	21	1	H. bill -	Pensions -	Amendment -	-	72	Passed -	Approved May 20, 1830.
Richardson, Joshua, and others.	(See Elias Glenn.)									
Richardson, Loudie -	Compensation for horse lost for want of forage.	18	1	H. bill -	Claims -	No amendm'nt	-	151	Passed -	Approved May 21, 1824.
Richardson, Samuel Q., and others.	Compensation for property lost in the service of the United States.	17	2	Petition -	Claims -	Adverse -	-	-	Laid on the table.	MS. rep., Feb. 10, 1823.
Richardson, Samuel Q., and others.	Compensation for property lost in the service of the Un. States.	19	1	-	-	-	-	-	-	Leave to withdraw.

ALPHABETICAL LIST—Continued.

Claimant.	Nature or object of claim.	Congress.	Session.	How brought before the Senate.	Committee to which referred.	Nature of the report.	No. of report.	No. of bill.	How disposed of in the Senate.	Remarks.
Robbins, Brintnel -	Equitable settlement of his account, for boats built for the United States in 1813.	18	1	H. bill -	Claims -	No amendm'nt	–	18	Passed -	Approved June 19, 1824.
Robbins, Prospect K. -	Payment for private servant and horse, retained while in United States service.	17	2	Petition -	Claims -	–	–	–	Discharged.	
Robbins, Robert -	For a quantity of timber destroyed.	20	1	Petition -	Claims -	Adverse -	–	–	Laid on table.	
Robbins, W. A., T. J., and F. M.	Confirmation of land title -	26	1	Petition -	Pr. L. Claims	-	–	–	Discharged.	
Robbins, W. A., T. J., and F. M.	Confirmation of land title -	26	2	Petition -	Pr. L. Claims.					
Robbinson, Wallace -	For correction of error in entry of land.	21	1	H. bill -	Public Lands	No amendm'nt	–	98	Passed -	Approved May 28, 1830.
Robedoux, Joseph, heirs of.	Confirmation of title to certain tract of land.	25	3	Petition -	Pr. L. Claims.					
Robedoux, Joseph, heirs of.	Confirmation of title to certain tract of land.	26	1	Petition -	Pr. L. Claims	–	–	–	Discharged.	
Roberts, Benjamin -	Revolutionary pension -	19	1	Petition -	Pensions -	–	–	–	Discharged.	
Roberts, Benjamin C. -	Pay for rent and fuel for British prisoners.	26	1	H. bill -	Claims -	Adverse -	–	48	Ind. postponed.	
Roberts, Charles, and others.	Confirmation of title to lands in Louisiana and Alabama.	16	1	Petition -	Select -	–	–	–	Discharged.	
Roberts, Charles, and others.	Confirmation of title to lands in Louisiana and Alabama.	17	2	Petition -	Public Lands	Report -	–	–	Laid on table; MS. report, Feb. 18, 1823.	Leave to withdraw.
Roberts, Charles, and others.	Confirmation of title to lands in Louisiana and Alabama.	18	2	Petition -	Public Lands	General bill -	–	–	Laid on table.	
Roberts, Charles, and others.	(See Pleasant B. Cocke.)									
Roberts, Ebenezer -	Pension - - -	20	2	Memorial	–	–	–	–	Laid on table.	
Roberts, Edmund -	For diplomatic services	23	2	Petition -	For. Relations	–	–	–	Discharged.	

Roberts, Elvington	For correction of error in land entry.	20	1	Petition	Public Lands	Bill	–	25	Passed	Approved May 5, 1830.
Roberts, Hannah	Pension	24	2	Petition	Pensions	–	–	–	Discharged.	
Roberts, Henry	Revolutionary pension	21	1	Petition	Pensions.					
Roberts, John	Commutation pay	22	1	H. bill	Claims	No amendm't	–	9	Passed	Approved May 25, 1832.
Roberts, John	(See Chs. Burkham & others.)									
Roberts, John	Compensation for revolutionary services.	24	1	Petition	Revo. Claims.					
Roberts, John	Compensation for revolutionary services.	24	2	Petition	Revo. Claims	–	–	–	Com. disch'gd.	
Roberts, John	Release from liability as surety for Morrison & Wheeler.	25	3	Petition	Claims, discharged; and to Judiciary.	–	–	–	Discharged.	
Roberts, John	Release from liability as surety for Morrison & Wheeler.	26	1	H. bill	Judiciary	No amendm't	537	296	Postponed ind.	
Roberts, Joseph G.	To be allowed a share of certain prize money.	16	2	Petition	Naval Affairs	–	–	–	Discharged.	
Roberts, Judah	Invalid pension	21	2	Resolution	Pensions	Bill	–	21	Passed.	
Roberts, Levi M.	Pension	21	1	H. bill	Pensions	Amendment	–	72	Passed	Approved May 20, 1830.
Roberts, Levi M.	Arrearages of pension	25	2	H. bill	Pensions	Adverse	–	561		
Roberts, Levi M.	Arrearages of pension	25	3	H. bill	Pensions	Adverse	–	963		
Roberts, Levi M.	Arrearages of pension	26	1	H. bill	Pensions	No amendm't	571	219		
Roberts, Mark R.	Invalid pension	19	2	H. bill	Pensions	Amendment	–	–	Passed	Approved Mar. 3, 1827.
Roberts, Robert M.	Right of pre-emption to certain lands.	25	3	H. bill	Pr. L. Claims, discharged; & to Pub. Lands.	No amendm't	–	817	Passed	Approved Mar. 3, 1839.
Roberts, William, jr.	Redemption of four promissory notes issued by the continental Congress.	24	2	Petition	Claims.					
Roberts, W. J., and W. Detherage.	(See Detherage & Roberts.)									
Roberts, Welcome A.	Confirmation of land title	26	2	Petition	Pr. L. Claims.					
Robertson, Catharine	For the revolutionary services of her husband.	14	1	Petition	Military Aff's	Adverse	46	–	Postponed till after the close of the session.	
Robertson, Catharine	For advances made by her late husband in the Revolution.	19	1	Petition	Claims	Adverse	–	–	–	MS. report, February 14, 1826.
Robertson, James, jr.	Additional compensation	20	2	Petition	Commerce, discharged; and to Finance.					

ALPHABETICAL LIST—Continued.

Claimant.	Nature or object of claim.	Congress.	Session.	How brought before the Senate.	Committee to which referred.	Nature of the report.	No. of report.	No. of bill.	How disposed of in the Senate.	Remarks.
Ross, James	Pension	21	1	Petition	Pehsions	Adverse.				
Ross, John	Revolutionary pension	21	2	Petition	Pensions.					
Ross, John, administrator of.	Indemnity for French spoliations prior to 1800.	22	1	Petition	-	-	-	-	Laid on table.	
Ross, John, and others, (Cherokees.)	Pensions for being wounded in United States service.	25	2	Petition	Pensions	-	-	-	Discharged.	
Ross, John G.	(See Anthony Foreman and others.)									
Ross, John T.	Drawback on Madras handkerchiefs exported.	20	1	S. bill	Finance	No amendm'nt	-	167	Passed	Approved May 24, 1828.
Ross, Joseph, and Stephen J. B. Roach.	Compensation for making roads in Florida.	24	1	H. bill	Claims	No amendm'nt	-	25	Passed	Approved Feb. 17, 1836.
Ross, Wm., widow of	Pension in consideration of her husband's services.	26	1	Petition	Pensions	Adverse	333	-	Report concurred in.	
Ross, William D.	Remission of duties on scrap iron imported.	23	1	Petition	Finance	Bill	-	186		
Ross, Zephania	Pension	21	1	H. bill	Pensions	Amendment	-	72	Passed	Approved May 20, 1830.
Rossiere, George, and others.	Renewal of lost Treasury notes	14	1	Petition	Select	Bill	-	51	Passed.	
Rossiter, Timothy, and others.	For services as officers of the revolutionary war.	15	1	Petition.						
Rotch, William, jr., and others.	For French spoliations prior to 1800.	18	1	Petition	For. Relations.					
Roubien, Francis	Grant of land	22	1	Petition	Pr. L. Claims.					
Rouerie, Viscount de	(See Brig. Gen. Armand.)									
Rouge, Marquis de Maison, by Daniel W. Coxe.	(See Marquis de Maison Rouge.)									
Roulet, John S.	Payment of money awarded him under treaty with France.	26	1	Memorial	Judiciary	Adverse	-	-	Report concurred in.	
Rouse, James, heirs of	Compensation for services of their father during late war.	24	2	Petition	Claims	-	-	-	Discharged.	

Rowe, George - -	Permission to change location of land.	26	2	H. bill -	Public Lands	No amendm'nt	-	479	Passed -	Approved Mar. 3, 1839.
Rowe, Joseph, representatives of.	For prize-money - -	23	1	H. bill -	Naval Affairs	Amendment -	-	32	Passed -	Approved June 18, 1834.
Rowe, Ludwick, representatives of.	Land warrant in lieu of one lost.	25	3	H. bill -	Pr. L. Claims, disch'd; Public Lands.	No amendm'nt	-	357	Passed -	Approved Mar. 3, 1839.
Rowell, Enoch - - -	Arrearages of pension -	24	2	Petition -	Pensions -	-	-	-	Discharged.	
Rowel, Herbert, legal representatives of, and Daniel Burnet, and Gibson Clarke.	Confirmation of claims to land founded on Spanish warrants.	15	1	H. bill -	Public Lands	Amendment -	-	94	Passed -	Approved Apr. 11, 1818.
Rowles, George -	Pension for having been wounded while in the public service.	14	2	Petition -	Pensions -	-	-	-	-	Leave to withdraw petition.
Rowles, George -	Pension for having been wounded while in the public service.	15	1	- -	- -	-	-	-	-	Leave to withdraw petition (presented last session.)
Rowlet, John - - -	For copyright of "Tables of Discount or Interest," to be secured to him by law.	20	1	Petition -	Judiciary -	Bill - -	-	141	Passed -	Approved May 24, 1828.
Rowlet, John - - -	For alteration and amendments in bill passed for his relief.	20	2	H. bill -	Judiciary -	No amendm'nt	-	359		
Roxburg, Alex. heirs of	Pension - - -	14	1	H. bill -	Select -	No amendm'nt	-	49	Passed -	Approved Apr. 27, 1816.
Roy, Beverly - -	Invalid pension - -	23	2	H. bill -	Pensions -	-	-	367		
Roy, Beverly, and others	Pensions and arrearages of pension.	24	1	H. bill -	Pensions -	No amendm'nt	-	-	Passed -	Approved May 14, 1836.
Roy, Francis - -	Indemnity for Indian depredations.	26	1	Documents	Indian Affairs.					
Roy, John B. - -	Indemnity for Indian depredations.	26	1	Petition -	Indian Affairs.					
Roy, Joseph - -	Indemnity for Indian depredations.	26	1	Petition -	Indian Affairs.					
Roy, Searle, & Co. -	Payment of their account for carrying the mail agreeably to contract with the Post Office Department.	25	2	Petition -	P. Of. & P. R.					
Royall, Ann, widow of Captain Wm. Royall.	For commutation pay -	23	1	Petition -	Revo. Claims	Bill - -	305	156	Passed -	Approved June 30, 1834.

ALPHABETICAL LIST—Continued.

Claimant.	Nature or object of claim.	Congress.	Session.	How brought before the Senate.	Committee to which referred.	Nature of the report.	No. of report.	No. of bill.	How disposed of in the Senate.	Remarks.
Royall, Ann, widow of Captain Wm. Royall.	Interest on commutation pay	23	2	Resolution	Revo. Claims.					
Royall, Ann, widow of Captain Wm. Royall.	Interest on commutation pay	24	1	Petition -	Revo. Claims	Adverse -	174	-	Laid on table.	
Royall, Ann, widow of Captain Wm. Royall.	Interest on commutation pay	25	2	Petition -	Revo. Claims; dis.; Pensions.	-	-	-	Discharged.	
Royal, James - -	Pension - - -	21	1	H. bill -	Pensions -	Amendment -	-	72	Passed -	Approved May 20, 1830.
Royston, Jesse F. -	For horse lost while in public service in 1813.	18	2	Petition -	Claims -	-	-	-	Discharged.	
Royston, Jesse F. -	For horse lost while in public service in 1813.	19	1	Petition -	Claims - -	Bill - -	-	139	Passed, (MS. rep. April 26, 1826.)	Approved May 20, 1826.
Rucker, Elliott - -	On payment of certain sums (balance of judgment against him) as surety of E. F. Vawter, to be relinquished.	18	1	H. bill -	P. Of. & P. R.	No amendm'nt	-	103	Passed -	Approved May 17, 1824.
Rudd, John, and others	For prize-money to those who were in the "Wasp."	24	1	Petition -	Naval Affairs	Bill - -	-	186	Passed; House amendment agreed to.	Approved July 2, 1836.
Rudolph, John - -	For losses as contractor for supplying rations to troops.	14	1	Petition -	Mil. Affairs -	-	-	-	Discharged.	
Rudolph, John - -	For losses as contractor for supplying rations to troops.	14	2	-	-	-	-	-	-	Leave to withdraw petition (presented last session.)
Rudolph, John - -	For losses as contractor for supplying rations to troops.	15	1	Petition -	Claims -	Adverse -	165	-	-	Leave to withdraw.
Rudolph, Thomas C., and others.	Allowances as officers of the revenue-cutter Dexter, equal to the naval officers while they were co-operating with them.	24	2	Petition -	-	-	-	-	Laid on table.	

	they were co-operating with them.									
Ruff, Samuel W. -	His accounts to be settled and paid as a surgeon.	24	1	H. bill -	Naval Affairs	No amendm'nt	-	81	Passed -	Approved June 14, 1836.
Ruland, Isaac - -	Pension - - -	24	1	H. bill -	Pensions -	No amendm'nt	-	503	Passed -	Approved June 28, 1836.
Ruminer, Daniel -	Invalid pension - -	14	1	H. bill -	Militia -	No amendm'nt	-	-	Passed -	Approved Ap'l 30, 1816.
Rumney, Dr. William, representatives of.	Commutation pay, with interest.	24	1	Petition -	Revo. Claims	Adverse -	173	-	Laid on table.	
Rumney, Dr. William, representatives of.	Commutation pay, with interest.	24	2	Petition -	Revo. Claims	-	-	-	Discharged.	
Rumney, Dr. William, representatives of.	Commutation pay, with interest.	25	2	Petition -	Revo. Claims	-	-	-	Discharged.	
Rumney, Dr. William, representatives of.	Commutation pay, with interest.	25	3	Petition -	Revo. Claims	-	-	-	Discharged.	
Rumney, Dr. William, representatives of.	Commutation pay, with interest.	26	2	Petition -	Revo. Claims	-	-	-	Discharged.	
Rundlet, Tew, Reynolds, and Reeves.	Pensions - - -	22	1	H. bill -	Pensions -	Amendment -	-	161	Ind. postponed.	
Runnels, Thomas -	Revolutionary pension -	22	1	Petition -	Pensions.					
Runnels, Captain T. -	Allowing him money for transportation of baggage.	17	2	H bill -	Finance -	Amendment -	-	-	Passed -	Approved Mar. 3, 1823.
Rush, John, and Samuel Conway.	(See Samuel Conway and John Rush.)									
Russel, Nathaniel, and others.	Indemnity for French spoliations in 1776.	15	1	Petition -	Claims -	Adverse -	124			
Russell, Daniel -	Revolutionary pension -	22	1	Petition -	Pensions.					
Russell, Gilbert C. -	Compensation for property destroyed by order of U. States officer in 1821.	18	2	H. bill -	Claims -	No amendm'nt	-	324	Passed -	Approved Mar. 3, 1825.
Russell, Gilbert C. -	Compensation for property destroyed by order of U. States officer in 1821.	19	1	H. bill -	Claims -	No amendm'nt	-	197	Passed -	Approved May 20, 1826.
Russell, Isaac - -	Pension - - -	18	1	Petition -	Pensions -	-	-	-	Discharged.	
Russell, John - -	For horses lost during his absence on military service in 1813.	19	2	Petition -	Mil. Affairs -	Adverse -	-	-	-	MS. report Feb. 1, 1817.
Russell, John - -	Arrears and increase of pension.	24	1	Petition -	Pensions -	Adverse -	274	-	Rejected.	

ALPHABETICAL LIST—Continued.

Claimant.	Nature or object of claim.	Congress.	Session.	How brought before the Senate.	Committee to which referred.	Nature of the report.	No. of report.	No. of bill.	How disposed of in the Senate.	Remarks.
Russell, Joshua -	Certificate of title to land in Ohio.	17	2	Petition -	Public Lands	Bill - -	11	23	Passed -	Approved Mar. 3, 1823.
Russell, Sally - -	Revolutionary pension -	20	2	Petition -	Pensions -	-	-	-	Discharged -	MS. rep. Feb. 19, 1829.
Russell, Sally - -	Revolutionary pension -	21	1	Petition -	Pensions.					
Russell, Samuel -	Compensation for services as issuing commissary in 1815.	18	2	Petition -	Claims -	Bill - -	-	32	Passed -	Approved Mar. 3, 1825.
Russell, William, and John E. Tholozan.	Confirmation of land title -	23	1	Petition -	Pr. L. Claims	Bill - -	-	127	Passed -	Approved June 30, 1834. (The law has the approval June 28.)
Russell, William W. -	Exportation of Spanish playing cards, with benefit of drawback.	19	1	H. bill -	Finance -	Amendment -	-	197	Passed -	Approved May 20, 1826.
Russell, William W. -	(See J. Balastier & Co.)									
Russell, W. W. -	Payment for forage furnished by him as quartermaster, and issued for the benefit of military service.	25	2	H. bill -	Claims -	No amendm'nt	-	73	Passed -	Approved Ap'l 20, 1838.
Russwurm, William, representatives of.	Commutation pay - -	25	2	Resolution	Revo. Claims	Bill - -	-	116	Passed -	Approved June 12, 1838.
Rutgers, Arund -	For an exchange of land confirmed to John Wilder.	21	1	Petition -	Public Lands	No amendm'nt	-	31	Passed -	Approved Ap'l 23, 1830.
Rutter & Etting -	(See Reuben Etting.)									
Rutter & Etting -	Indemnity for French spoliations prior to 1800.	23	1	Petition -	Select -	Bill - -	-	8		
Ryant, Joseph - -	Restoration to revolutionary pension.	22	1	Petition -	Pensions.					
Ryley, John, (of Michigan.)	Confirmation of his title to a tract of land.	24	2	Petition -	Pr. L. Claims	-	-	-	Discharged.	
Ryley, John, (of Michigan.)	Confirmation of his title to a tract of land.	25	2	Petition -	Pr. L. Claims	Adverse -	-	-	Rejected.	
Sabin, Flavel - -	Settlement of his accounts -	14	2	Petition -	Claims -	Bill - -	-	17	Passed with amendments.	Approved Mar. 1, 1817.

Sabin, Ira A. - -	Pre emption right - -	26	1	Petition -	Public Lands.					
Sacket, Augustus -	For property destroyed by enemy during late war.	15	2	Petition -	Claims -	Adverse -	-	-	-	MS. report, Feb. 4, 1819.
Safford, Joseph, heirs of	For land warrant in lieu of one lost.	25	3	H. bill -	Pr. L. Claims	-	-	178	Com. disch'gd; refer'd to Public Lands; discharged; ref'd to Mil. Affairs; reported without amendm't; passed.	Approved Mar. 3, 1839.
Sage, Nathan, representatives of.	Payment of judgment recovered by United States.	25	3	H. bill -	Commerce -	No amendm'nt	-	397	Passed -	Approved Mar. 2, 1839.
St. Clair, Gen. Arthur	For revolutionary services -	15	1	H. bill -	Pensions -	No amendm'nt	-	63	Passed -	Approved Mar. 9, 1818.
St. Clair, Gen. Arthur, heirs of.	Payment of a balance due him.	16	2	Petition -	Claims -	Adverse -	21	-	Rejected.	
St. Clair, Gen. Arthur, heirs of.	Payment of a balance due him.	17	1	Petition -	Claims -	Adverse -	28	-	Rejected.	
St. Clair, Gen. Arthur, heirs of.	Payment of a balance due him.	18	1	Petition -	Claims.					
St. Cyr, Francis F. -	Pension - - -	23	2	H. bill -	Pensions -	Adverse -	-	413	Ind. postponed.	
St. Gyr, Francis F. -	Pension - - -	24	1	H. bill -	Pensions -	No amendm'nt	-	284	Passed -	Approved June 28, 1836.
St. German, Martial -	Confirming land title -	22	1	H. bill -	Pr. L. Claims	No amendm'nt	-	125	Passed -	Approved June 25, 1832.
St. John, Ezra - -	For property destroyed during last war.	19	2	Petition -	Claims.					
St. John, Ezra - -	For property destroyed during last war.	20	1	Petition -	Claims.					
St. John, Ezra - -	For property destroyed during last war.	20	2	Petition -	Claims.					
St. John, Ezra - -	For property destroyed during last war.	21	1	Petition -	Claims -	Adverse -	50			
St. John, Ezra - -	For property destroyed during last war.	26	2	Petition -	Claims -	Adverse -	-	-	-	Leave to withdraw.
St. Vrain, Felix, widow and heirs of.	Grant of land for military services.	23	1	Resol'tion	Public Lands	Bill - -	-	45	Passed -	Approved Mar. 24, 1834.
St. Vrain, Felix, sureties of.	(See Pierre Menard and others.)									
"Sally," brig, owners of	Remission of forfeiture of said brig for violation of laws prohibiting introduction of slaves into United States.	16	1	Petition -	Finance -	Bill - -	-	23	Passed -	Approved April 7, 1820.

ALPHABETICAL LIST—Continued.

Claimant.	Nature or object of claim.	Congress.	Session.	How brought before the Senate.	Committee to which referred.	Nature of the report.	No. of report.	No. of bill.	How disposed of in the Senate.	Remarks.
Russell, Joshua -	Certificate of title to land in Ohio.	17	2	Petition -	Public Lands	Bill - -	11	23	Passed -	Approved Mar. 3, 1823.
Russell, Sally - -	Revolutionary pension -	20	2	Petition -	Pensions -	-	-	-	Discharged -	MS. rep. Feb. 19, 1829.
Russell, Sally - -	Revolutionary pension -	21	1	Petition -	Pensions.					
Russell, Samuel -	Compensation for services as issuing commissary in 1815.	18	2	Petition -	Claims -	Bill - - -	-	32	Passed -	Approved Mar. 3, 1825.
Russell, William, and John E. Tholozan.	Confirmation of land title -	23	1	Petition -	Pr. L. Claims	Bill - -	-	127	Passed -	Approved June 30, 1834. (The law has the approval June 28.)
Russell, William W. -	Exportation of Spanish playing cards, with benefit of drawback.	19	1	H. bill -	Finance -	Amendment -	-	197	Passed -	Approved May 20, 1826.
Russell, William W. -	(See J. Balastier & Co.)									
Russell, W. W. -	Payment for forage furnished by him as quartermaster, and issued for the benefit of military service.	25	2	H. bill -	Claims -	No amendm'nt	-	73	Passed -	Approved Ap'l 20, 1838.
Russwurm, William, representatives of.	Commutation pay - -	25	2	Resolution	Revo. Claims	Bill - -	-	116	Passed -	Approved June 12, 1838.
Rutgers, Arund -	For an exchange of land confirmed to John Wilder.	21	1	Petition -	Public Lands	No amendm'nt	-	31	Passed -	Approved Ap'l 23, 1830.
Rutter & Etting -	(See Reuben Etting.)									
Rutter & Etting -	Indemnity for French spoliations prior to 1800.	23	1	Petition -	Select -	Bill - -	-	8		
Ryant, Joseph - -	Restoration to revolutionary pension.	22	1	Petition -	Pensions.					
Ryley, John, (of Michigan.)	Confirmation of his title to a tract of land.	24	2	Petition -	Pr. L. Claims	-	-	-	Discharged.	
Ryley, John, (of Michigan.)	Confirmation of his title to a tract of land.	25	2	Petition -	Pr. L. Claims	Adverse -	-	-	Rejected.	
Sabin, Flavel - -	Settlement of his accounts -	14	2	Petition	[illegible]	[illegible]	-	17	Passed with [illegible]	Approved Mar. 1, 1817.

Sacket, Augustus -	For property destroyed by enemy during late war.	15	2	Petition -	Claims -	Adverse -	-	-	-	MS. report, Feb. 4, 1819.
Safford, Joseph, heirs of	For land warrant in lieu of one lost.	25	3	H. bill -	Pr. L. Claims	-	-	478	Com. disch'gd; refer'd to Public Lands; discharged; ref'd to Mil. Affairs; reported without amendm't; passed.	Approved Mar. 3, 1839.
Sage, Nathan, representatives of.	Payment of judgment recovered by United States.	25	3	H. bill -	Commerce -	No amendm'nt	-	397	Passed -	Approved Mar. 2, 1839.
St. Clair, Gen. Arthur	For revolutionary services -	15	1	H. bill -	Pensions -	No amendm'nt	-	63	Passed -	Approved Mar. 9, 1818.
St. Clair, Gen. Arthur, heirs of.	Payment of a balance due him.	16	2	Petition -	Claims -	Adverse -	21	-	Rejected.	
St. Clair, Gen. Arthur, heirs of.	Payment of a balance due him.	17	1	Petition -	Claims -	Adverse -	28	-	Rejected.	
St. Clair, Gen. Arthur, heirs of.	Payment of a balance due him.	18	1	Petition -	Claims.					
St. Cyr, Francis F. -	Pension - - -	23	2	H. bill -	Pensions -	Adverse -	-	413	Ind. postponed.	
St. Gyr, Francis F. -	Pension - - -	24	1	H. bill -	Pensions -	No amendm'nt	-	284	Passed -	Approved June 28, 1836.
St. German, Martial -	Confirming land title -	22	1	H. bill -	Pr. L. Claims	No amendm'nt	-	125	Passed -	Approved June 25, 1832.
St. John, Ezra - -	For property destroyed during last war.	19	2	Petition -	Claims.					
St. John, Ezra - -	For property destroyed during last war.	20	1	Petition -	Claims.					
St. John, Ezra - -	For property destroyed during last war.	20	2	Petition -	Claims.					
St. John, Ezra - -	For property destroyed during last war.	21	1	Petition -	Claims -	Adverse -	50			
St. John, Ezra - -	For property destroyed during last war.	26	2	Petition -	Claims -	Adverse -	-	-	-	Leave to withdraw.
St. Vrain, Felix, widow and heirs of.	Grant of land for military services.	23	1	Resol'tion	Public Lands	Bill - -	-	45	Passed -	Approved Mar. 24, 1834.
St. Vrain, Felix, sureties of.	(See Pierre Menard and others.)									
"Sally," brig, owners of	Remission of forfeiture of said brig for violation of laws prohibiting introduction of slaves into United States.	16	1	Petition -	Finance -	Bill - -	-	23	Passed -	Approved April 7, 1820.

Claimant.	Nature or object of claim.	Congress.	Session.	How brought before the Senate.	Committee to which referred.	Nature of the report.	No. of report.	No. of bill.	How disposed of in the Senate.	Remarks.
Russell, Joshua -	Certificate of title to land in Ohio.	17	2	Petition -	Public Lands	Bill - -	11	23	Passed -	Approved Mar. 3, 1823.
Russell, Sally - -	Revolutionary pension -	20	2	Petition -	Pensions -	-	-	-	Discharged -	MS. rep. Feb. 19, 1829.
Russell, Sally - -	Revolutionary pension -	21	1	Petition -	Pensions.					
Russell, Samuel -	Compensation for services as issuing commissary in 1815.	18	2	Petition -	Claims -	Bill - -	-	32	Passed -	Approved Mar. 3, 1825.
Russell, William, and John E. Tholozan.	Confirmation of land title -	23	1	Petition -	Pr. L. Claims	Bill - -	-	127	Passed -	Approved June 30, 1834. (The law has the approval June 28.)
Russell, William W. -	Exportation of Spanish playing cards, with benefit of drawback.	19	1	H. bill -	Finance -	Amendment -	-	197	Passed -	Approved May 20, 1826.
Russell, William W. -	(See J. Balastier & Co.)									
Russell, W. W. -	Payment for forage furnished by him as quartermaster, and issued for the benefit of military service.	25	2	H. bill -	Claims -	No amendm'nt	-	73	Passed -	Approved Ap'l 20, 1838.
Russwurm, William, representatives of.	Commutation pay - -	25	2	Resolution	Revo. Claims	Bill - -	-	116	Passed -	Approved June 12, 1838.
Rutgers, Arund -	For an exchange of land confirmed to John Wilder.	21	1	Petition -	Public Lands	No amendm'nt	-	31	Passed -	Approved Ap'l 23, 1830.
Rutter & Etting -	(See Reuben Etting.)									
Rutter & Etting -	Indemnity for French spoliations prior to 1800.	23	1	Petition -	Select -	Bill - -	-	8		
Ryant, Joseph - -	Restoration to revolutionary pension.	22	1	Petition -	Pensions.					
Ryley, John, (of Michigan.)	Confirmation of his title to a tract of land.	24	2	Petition -	Pr. L. Claims	-	-	-	Discharged.	
Ryley, John, (of Michi-	Confirmation of his title to a tract of land.	25	2	Petition -	Pr. L. Claims	Adverse -	-	-	Rejected.	
	Settlement of his accounts -	14	2	Petition -	Claims -	Bill -		17	Passed with	Approved Mar. 1, 18

Sabin, Ira A.	Pre emption right	26	1	Petition	Public Lands.					
Sacket, Augustus	For property destroyed by enemy during late war.	15	2	Petition	Claims	Adverse	-	-	-	MS. report, Feb. 4, 1819.
Safford, Joseph, heirs of	For land warrant in lieu of one lost.	25	3	H. bill	Pr. L. Claims	-	-	478	Com. disch'gd; refer'd to Public Lands; discharged; ref'd to Mil. Affairs; reported without amendm't; passed.	Approved Mar. 3, 1839.
Sage, Nathan, representatives of.	Payment of judgment recovered by United States.	25	3	H. bill	Commeree	No amendm'nt	-	397	Passed	Approved Mar. 2, 1839.
St. Clair, Gen. Arthur	For revolutionary services	15	1	H. bill	Pensions	No amendm'nt	-	63	Passed	Approved Mar. 9, 1818.
St. Clair, Gen. Arthur, heirs of.	Payment of a balance due him.	16	2	Petition	Claims	Adverse	21	-	Rejected.	
St. Clair, Gen. Arthur, heirs of.	Payment of a balance due him.	17	1	Petition	Claims	Adverse	28	-	Rejected.	
St. Clair, Gen. Arthur, heirs of.	Payment of a balance due him.	18	1	Petition	Claims.					
St. Cyr, Francis F.	Pension	23	2	H. bill	Pensions	Adverse	-	413	Ind. postponed.	
St. Gyr, Francis F.	Pension	24	1	H. bill	Pensions	No amendm'nt	-	284	Passed	Approved June 28, 1836.
St. German, Martial	Confirming land title	22	1	H. bill	Pr. L. Claims	No amendm'nt	-	125	Passed	Approved June 25, 1832.
St. John, Ezra	For property destroyed during last war.	19	2	Petition	Claims.					
St. John, Ezra	For property destroyed during last war.	20	1	Petition	Claims.					
St. John, Ezra	For property destroyed during last war.	20	2	Petition	Claims.					
St. John, Ezra	For property destroyed during last war.	21	1	Petition	Claims	Adverse	50			
St. John, Ezra	For property destroyed during last war.	26	2	Petition	Claims	Adverse	-	-	-	Leave to withdraw.
St. Vrain, Felix, widow and heirs of.	Grant of land for military services.	23	1	Resol'tion	Public Lands	Bill	-	45	Passed	Approved Mar. 24, 1834.
St. Vrain, Felix, sureties of.	(See Pierre Menard and others.)									
"Sally," brig, owners of	Remission of forfeiture of said brig for violation of laws prohibiting introduction of slaves into United States.	16	1	Petition	Finance	Bill	-	23	Passed	Approved April 7, 1820.

ALPHABETICAL LIST—Continued.

Claimant.	Nature or object of claim.	Congress.	Session.	How brought before the Senate.	Committee to which referred.	Nature of the report.	No. of report.	No. of bill.	How disposed of in the Senate.	Remarks.
"Sally," schooner	(See Joseph W. Wormstead.)									
Salmonds, Joseph	Pension	25	2	H. bill	Pensions	No amendm'nt	–	463	Passed	Approved July 7, 1838.
Salsbury, Thomas	Pension	21	1	H. bill	Pensions	No amendm'nt	–	72	Passed	Approved May 20, 1830.
Saltmarsh, Avery, & Co.	(See Avery, Saltmarsh, & Co.)									
Sammons, Frederick	Invalid pension	25	2	H. bill	Pensions	No amendm'nt and adverse.	–	515		
Sammons, Frederick	Invalid pension	26	1	Documents	Pensions	Adverse	–	–	Rep. agreed to	MS. rep., Mar. 10, 1840.
Samson, Benjamin	Increase of pension	23	1	Petition	Pensions	–	–	–	Com. disch'gd.	
Samson, Crocker, heirs of.	Renewal of a military bounty land warrant lost.	23	1	H. bill	Revo. Claims	No amendm'nt	–	197		
Samson, Crocker, heirs of.	Renewal of a military bounty land warrant lost.	25	2	H. bill	Revo. Claims	No amendm'nt	–	152		
Samson, Crocker, heirs of.	Renewal of a military bounty land warrant lost.	25	3	H. bill	Revo. Claims	No amendm'nt	–	1093	Passed	Approved Mar. 3, 1839.
Sanborn, Coffin	Pension	25	2	H. bill	Pensions	No amendm'nt	–	623	Passed	Approved July 7, 1838.
Sanchez, Diego and Francisco.	Confirmation of land title	22	1	H. bill	Pr. L. Claims	No amendm'nt	–	125	Passed	Approved June 25, 1832.
Sanchez, succession of Joseph.	Confirming land title	22	1	H. bill	Pr. L. Claims	No amendm'nt	–	125	Passed	Approved June 25, 1832.
Sandborn, Peter	Pension	22	1	H. bill	Pensions	No amendm'nt and special.	–	462		
Sanders, Lydia	Pension	24	2	Petition	Pensions	–	–	–	Com. disch'gd.	
Sanders, Zachariah	Pension	22	1	H. bill	Pensions	No amendm'nt	–	472	Postponed ind.	
Sanderson, Samuel	Compensation for taking Africans from a Spanish vessel.	25	2	H. bill	Claims	No amendm'nt	–	16	Passed	Approved Mar. 28, 1838.
Sands, Joseph and Comfort.	Indemnity for French spoliations prior to 1800.	21	1	Petition	Select	–	68			
Sands, Richardson, representatives of.	Settlement of his accounts for army supplies.	16	1	Petition	Claims	Adverse	62	87	Recommitted, with instruct's; bill reported; and passed.	

Sands, Richardson, representatives of.	Settlement of his accounts for army supplies.	17	1	Petition -	Claims -	Bill - -	-	-	Laid on the table.	
Sands, Richardson, representatives of.	Settlement of his accounts for army supplies.	17	2	Petition -	Claims -	Bill - -	-	15	Passed -	Approved Mar. 3, 1823.
Sands, William, sister of.	Payment of his revolutionary claim.	24	1	Petition -	Revo. Claims	Adverse -	336	-	Rejected.	
Sands, William, sister of.	Payment of his revolutionary claim.	24	2	Petition -	Roads & Canals	-	-	-	Com. disch'gd.	
Sanford, Thomas, representative of.	Indemnity for French spoliations prior to 1800.	22	2	Memorial	-	-	-	-	Laid on the table.	
Sanford, Wm., heirs of	Commutation pay - -	23	1	Petition -	Revo. Claims.					
Sanford, Wm., heirs of	Commutation pay - -	23	2	Petition -	Revo. Claims	-	-	-	Com. disch'gd.	
Sanford, Wm., heirs of	Commutation pay - -	24	1	Petition -	Revo. Claims.					
Sanford, Wm., heirs of	Commutation pay - -	25	2	Petition -	Revo. Claims	Bill - -	-	215		
Sanford, Wm., heirs of	Commutation pay - -	25	3	Petition -	Revo. Claims	Bill - -	-	209		
Sanford, Wm., heirs of	Commutation pay - -	26	1	Petition -	Revo. Claims.					
Sanford, Wm., heirs of	Commutation pay - -	26	2	S. bill -	Revo. Claims	-	-	47	Discharged.	
Sanguinet, Charles, heirs of, and others.	Confirmation of Spanish land title.	24	1	Petition -	Pr. L. Claims.					
Sanguinet, Charles, heirs of, and others.	Confirmation of Spanish land title.	25	2	Petition -	Pr. L. Claims	-	-	-	Com. disch'gd.	
Sanguinet, Charles, heirs of, and others.	Confirmation of Spanish land title.	25	3	H. bill -	Public Lands	No amendm'nt and adverse.	-	347		
Sapp, John - -	For horse lost in public service	21	2	H. bill -	Claims -	No amendm'nt	-	245		
Sapp, John - -	For horse lost in public service	22	1	H. bill -	Claims -	No amendm'nt	-	5	Passed -	Approved Feb. 24, 1832.
Sappington, Thomas -	Pension - - -	21	2	H. bill -	Pensions -	Amendment -	-	439		
"Sarah George," brig -	(See Gordon & Powell.)									
Sarazim, Simon, and J. B. Aubert.	For losses sustained by destruction of houses at Baton Rouge.	14	2	Petition -	Claims -	Adverse -	97	-	-	Leave to withdraw papers.
Sarchet, John - -	For relief under the insolvent laws.	23	2	Petition -	Finance -	-	-	-	Com. disch'd; ref'd to Com. on Judiciary.	
Sardina, Bisent -	Confirming land title -	22	1	H. bill -	Pr. L. Claims	No amendm'nt	-	125	Passed -	Approved June 25, 1832.
Sargent, John - -	Pension - - -	15	1	Petition -	Pensions -	-	-	-	Com. disch'd.	
Sargent, John - -	Pension - - -	15	2	Resolution	Pensions.					
Sargent, John - -	Pension - - -	15	2	H. bill -	Pensions -	Amendment -	-	-	Passed -	Approved Mar. 3, 1819.
Sarpy, Gregoire -	Confirmation of land claim -	21	1	Docum'ts	Pr. L. Claims	Bill - -	-	70	Passed.	
Sarpy, Gregoire, or his representatives.	Confirmation of land claim -	26	1	Petition -	Pr. L. Claims	Bill - -	-	216	Passed.	

ALPHABETICAL LIST—Continued.

Claimant.	Nature or object of claim.	Congress.	Session.	How brought before the Senate.	Committee to which referred.	Nature of the report.	No. of report.	No. of bill.	How disposed of in the Senate.	Remarks.
Sarpy, Gregoire, or his representatives.	Confirmation of land claim -	26	2	S. bill -	Pr. L. Claims	No amendm'nt	-	75	Passed.	
Sartain, Joel - -	For horse lost in public service	24	1	H. bill -	Claims -	No amendm'nt	-	36	Passed -	Approved Feb. 17, 1836.
Sasportas, Abraham, heirs of.	Indemnity for French spoliations prior to 1800.	20	1	Petition -	Select -	Bill - -	-	206		
Saucier, Jean B. -	Confirming his land claim -	22	2	H. bill -	Pr. L. Claims	No amendm'nt	-	175	Passed -	Approved Jan. 30, 1832.
Saugrain, Frederick, and S. Norris.	(See Norris & Saugrain.)									
Saule, Hiram - -	Pension - - -	25	2	H. bill -	Pensions -	No amendm'nt and adverse.	-	577		
Saule, Hiram - -	Pension - - -	26	1	H. bill -	Pensions -	No amendm'nt	573	195	Ind. postponed.	
Saunders, Eunice -	Pension - - -	25	2	H. bill -	Pensions -	-	-	757	Com. disch'd.	
Saunders, Eunice -	Pension - - -	25	3	H. bill -	Pensions -	No amendm'nt and adverse.	-	968		
Saunders, Isaac D. -	Bounty land - - -	25	3	H. bill -	Pr. L. Claims	-	-	756	Com. disch'd; ref'd to Pub. Lands; disch'd; ref'd to Mil. Affairs; rept'd without amend-m'nt; passed.	Approved Mar. 3, 1839.
Saunders, John -	Invalid pension - -	23	2	H. bill -	Pensions -	No amendm'nt	-	418		
Saunders, John, and P. Putnam.	Compensation for services as superintendents of public building.	24	1	H. bill -	Claims -	No amendm'nt	-	31	Passed -	Approved Feb. 17, 1836.
Saunders, Robert H., heirs of.	Bounty land and commutation pay.	26	2	Petition -	Revo. Claims	Report and bill	-	232		
Saunders, Thomas R. -	Invalid pension - -	25	3	Petition -	Pensions.					
Saunders, Thomas R. -	Invalid pension - -	26	1	Petition -	Pensions -	Adverse -	327	-	Rep't agreed to	Leave to withdraw papers.

Savage, Teackle, and others.	For military services during last war.	14	2	H. bill -	Naval Affairs	No amendm't	-	159	Passed -	Approved Mar. 3, 1817.
Savage, Timothy -	Indemnity for French spoliations prior to 1800.	21	1	Petition -	-	-	68	-	Laid on table.	
Savage, William -	Revolutionary pension -	19	2	Petition -	Pensions.					
Savannah, merchants of	Remission of duties on goods destroyed by fire.	16	1	Petition -	Finance -	Adverse -	52	57	Recommitted with instructions; bill reported, and passed.	Approved Ap'l 11, 1820.
Sawyer, Benjamin -	Compensation for revolutionary services.	24	2	Petition -	Revo. Claims	-	-	-	Discharged.	
Sawyer, Edward -	Pension - - -	24	1	Petition -	Pensions.					
Sawyer, Esther -	Pension as widow of revolutionary soldier.	25	3	Petition -	Pensions -	-	-	-	Com. disch'd -	Leave to withdraw.
Sawyer, Jabez - -	Arrearages of pension -	21	2	Petition -	Pensions -	Bill - -	-	92	Passed.	
Sawyer, James L. -	For services as judge advocate	22	1	H. bill -	Judiciary -	No amendm'nt	-	32	Passed -	Approved Feb. 18, 1832.
Sawyer, Joseph -	Arrearages due him as captain in revenue service.	26	1	Memorial	Commerce -	Adverse -	-	-	Rep't agreed to	Leave to withdraw papers.
Sayles, William -	Release from imprisonment as surety of deputy postmaster.	17	2	H. bill -	Judiciary -	No amendm'nt	-	-	Laid on table -	Leave to withdraw papers.
Sayre, James - -	Pension - - -	25	2	H. bill -	Pensions -	No amendm'nt	-	788	Passed -	Approved July 7, 1838.
Scamell, Clement, heirs of.	Restoration to pension-roll -	24	2	Petition -	Pensions.					
Scammell, Alexander, heirs of.	Arrearages of pay for revolutionary services.	24	2	Petition -	Revo. Claims	-	-	-	Com. disch'd.	
Scarborough, John -	Grant of land - -	26	1	Memorial	Public Lands.					
Schackelford, B., and others.	Purchase or lease of certain mineral lands.	20	1	Memorial	Public Lands.					
Schantz, Henry -	Revolutionary pension -	21	2	Resolution	Pensions.					
Schenck, Peter -	(See D. Gelston and others.)									
Schenuck, Jacob, widow of.	Five years' half-pay - -	24	1	H. bill -	Pensions -	Amendment -	-	350	Passed with amendment.	Approved June 28, 1836.
Schnurbusch, John -	Pre-emption right to land in Missouri.	20	1	Petition -	Public Lands	-	-	-	Com. disch'd.	
Schoolcraft, J. L. -	Indemnity for Indian depredations.	26	1	Petition -	Indian Affairs	Adverse -	415	-	Rep't agreed to.	
Schoonmaker, Zachariah.	Settlement of his accounts as paymaster.	15	2	Petition -	Claims -	Adverse -	72	-	Postponed till after close of session.	

ALPHABETICAL LIST—Continued.

Claimant.	Nature or object of claim.	Congress.	Session.	How brought before the Senate.	Committee to which referred.	Nature of the report.	No. of report.	No. of bill.	How disposed of in the Senate.	Remarks.
Schoonmaker, Zachariah, representatives of.	Settlement of his accounts as paymaster.	16	1	Petition	Claims	Adverse	36	–	Rejected	Leave to withdraw papers.
Schoonover, Samuel	Invalid pension	14	1	H. bill	Militia	No amendm'nt	–	–	Passed	Approved Ap'l 30, 1816.
Schrack, Lewis	For rifle stocks delivered to military storekeeper.	20	2	H. bill	Military Aff's	–	–	260	Com. disch'd; referred to Committee of Claims; reported without amend't.	
Schrack, Lewis	For rifle stocks delivered to military storekeeper.	21	1	H. bill	Claims	No amendm'nt	–	4	Passed	Approved Jan. 30, 1830.
Schutte, Caspar C.	Cancelling certain bonds executed by him.	14	1	H. bill	Finance	No amendm'nt	–	–	Passed	Approved Apr. 29, 1816.
Sconce, Margaret	Release from payment of balance due from her husband.	19	1	Petition	Public Lands	–	–	–	Committee discharged.	
Scott, Alexander	Compensation for services as collector of customs.	18	1	Petition	Finance	Bill	–	105	Passed	Approved May 26, 1824.
Scott, Alexander	Additional compensation for services in 1811.	19	1	Petition	Foreign Rel's	MS. rep't, Jan. 25, 1826.	–	–	Committee discharged.	Leave to withdraw petition and papers.
Scott, Alexander	Additional compensation for services in 1811.	19	2	Memorial	Foreign Rel's	Adverse; MS. report, Jan. 29, 1827.				
Scott, Alexander	Additional compensation for services in 1811.	20	1	–	–	–	–	–	–	Leave to withdraw petition and papers.
Scott, Alexander	Additional compensation for services in 1811.	21	1	H. bill	Foreign Rel's	No amendm'nt	57	27	Passed	Approved May 29, 1830.
Scott, Alexander	Interest on part of his salary as diplomatic agent.	24	1	Petition	Claims	–	–	–	–	Leave to withdraw.
Scott, Alexander	Interest on part of his salary as diplomatic agent.	24	2	Petition	Judiciary.					
Scott, Alexander	Interest on part of his salary as diplomatic agent.	25	1	–	–	–	–	–	–	Leave to withdraw.

Scott, Alexander -	(See Elias Glenn and others.)										
Scott, Alexander, jr. -	Compensation as inspector while unjustly suspended.	19	2	Petition -	Finance -	-	-	-	Disch'd; MS. report, Feb. 21, 1827.	Leave to withdraw petition and papers.
Scott, Alexander, jr., assignee of.	Compensation as inspector while unjustly suspended.	21	1	Petition -	Finance -	Bill - -	130	182	Passed.	
Scott, Alexander, jr., assignee of.	Compensation as inspector while unjustly suspended.	21	2	Petition -	Commerce -	Bill - -	-	55		
Scott, Alexander, jr., assignee of.	Compensation as inspector while unjustly suspended.	22	1	Petition -	Commerce -	Bill - -	-	121	Passed.	
Scott, Alexander, jr., assignee of.	Compensation as inspector while unjustly suspended.	22	2	Petition -	Finance -	Bill - -	-	96	Passed -	Approved Mar. 2, 1833.
Scott, Alexander, jr., assignee of.	Allowance of interest on claim paid her.	23	1	Memorial	Judiciary -	-	-	-	Committee discharged.	
Scott, Alexander, jr., assignee of.	Allowance of interest on claim paid her.	23	2	Memorial	Commerce -	-	-	-	Committee discharged.	Leave to withdraw petition and papers.
Scott, Alexander, jr., assignee of.	Allowance of interest on claim paid her.	24	1	Petition -	Judiciary -	-	-	-	-	Leave to withdraw petition and papers.
Scott, Alexander, jr., assignee of.	Allowance of interest on claim paid her.	24	2	Petition -	Finance -	-	-	-	Committee discharged.	Leave to withdraw petition and papers.
Scott, Clarissa -	Confirmation of land title -	16	2	Petition -	Public Lands	Bill - -	81	-	Laid on table.	
Scott, Clarissa -	Confirmation of land title -	17	1	Petition -	Public Lands	Bill - -	-	7	Passed.	
Scott, David - -	Invalid pension - -	14	1	H. bill -	Militia -	No amendm'nt	-	-	Passed -	Approved Apr. 30, 1816.
Scott, Eleazer - -	Invalid pension - -	19	2	H. bill -	Pensions -	Amendment -	-	-	Passed -	Approved Mar. 3, 1827.
Scott, Elizabeth, heir of Capt. W. Blackwell.	Commutation pay - -	21	2	Petition -	Military Aff's	-	-	-	Committee discharged.	Leave to withdraw petition.
Scott, Elizabeth, heir of Capt. W. Blackwell.	Commutation pay - -	22	1	" -	-	-	-	-	-	Leave to withdraw petition.
Scott, Elizabeth, heir of Capt. W. Blackwell.	Commutation pay - -	23	1	Petition -	Revo. Claims	Adverse -	39			
Scott, Elizabeth, heir of Capt. W. Blackwell.	Commutation pay - -	23	2	-	-	-	-	-	-	Leave to withdraw petition and papers.
Scott, Elizabeth, heir of Capt. W. Blackwell.	For a years' pay due said Blackwell.	21	2	Petition -	Military Aff's.					
Scott, Elizabeth, heir of Capt. W. Blackwell.	For a years' pay due said Blackwell.	22	1	Petition -	Military Aff's	Bill - -	-	177		
Scott, Elizabeth, heir of Capt. W. Blackwell.	For bounty land to which Captain Blackwell was entitled.	22	1	Petition -	Pr. L. Claims	Bill - -	60	110	Passed -	Approved July 14, 1832.
Scott, Elizabeth, heir of Capt. W. Blackwell.	For authority to locate land warrant.	22	1	Petition -	Public Lands.					

ALPHABETICAL LIST—Continued.

Claimant.	Nature or object of claim.	Congress.	Session.	How brought before the Senate.	Committee to which referred.	Nature of the report.	No. of report.	No. of bill.	How disposed of in the Senate.	Remarks.
Scott, Hester, and others	To allow them drawback on goods exported to New Orleans.	18	2	H. bill -	Finance -	Amendment -	–	232	Passed -	Approved Mar. 3, 1825.
Scott, James, and others	Pensions - - -	24	1	H. bill -	Pensions -	No amendm'nt	–	452	Passed -	Approved June 28, 1836.
Scott, John - -	Restoration to revolutionary pension roll.	19	1	Petition -	Pensions -	–	–	–	Com. disch'd; referred to Claims.	
Scott, John - -	Restoration to revolutionary pension roll, or for payment of his father's account.	19	2	Petition -	Claims.					
Scott, John - -	Revolutionary pension -	20	1	Petition -	Pensions -	–	–	–	Com. disch'd.	
Scott, John - -	Revolutionary pension -	20	2	–	–	–	–	–	–	Leave to withdraw petition.
Scott, John - -	Revolutionary pension -	20	2	Resolution	Pensions -	–	61			
Scott, John - -	Pension - - -	22	2	H. bill -	Pensions -	–	–	377		
Scott, John - -	Revolutionary pension -	24	1	H. bill -	Pensions -	No amendm'nt	–	583	Passed -	Approved June 28, 1836.
Scott, John - -	Payment of a loan-office certificate, with interest.	21	1	H. bill -	Claims -	No amendm'nt	–	426	Passed -	Approved May 29, 1830.
Scott, John, representatives of.	For damages by occupation of his property by emigrating Indians.	26	1	Petition -	Indian Affairs	Bill - -	–	270	Passed.	
Scott, John, representatives of.	For damages by occupation of his property by emigrating Indians.	26	2	S. bill -	Indian Affairs	No amendm'nt	–	171	Passed.	
Scott, John L. - -	For arms furnished mounted volunteers.	25	2	S. bill -	Claims -	No amendm'nt and adverse.	–	223		
Scott, John L. - -	For arms furnished mounted volunteers.	25	3	S. bill -	Claims -	No amendm'nt and special.	45	122	Passed.	

Scott, Thomas, alias Thomas Knox.	Pension - - -	21	1	H. bill	-	-	-	72	Passed -	Approved May 20, 1830.
Scott, Thomas, jr., of Louisiana.	For pre-emption right, or confirmation of land title.	24	2	Petition -	Pr. L. Claims	-	-	-	Discharged.	
Scott, Thomas, jr., of Louisiana.	For pre-emption right, or confirmation of land title.	25	2	Petition -	Pr. L. Claims	-	-	-	Discharged.	
Scott, William, representatives of.	For tract of land sold by United States belonging to said Scott.	19	2	Petition -	Public Lands	Bill - -	62	104	Passed.	
Scott, William, representatives of.	For tract of land sold by United States belonging to said Scott.	20	1	Petition -	Public Lands	Bill - -	-	59	Passed.	
Scott, William, representatives of.	For tract of land sold by United States belonging to said Scott.	20	2	Petition -	Pr. L. Claims	Bill - -	-	74	Passed -	MS. rep., Jan. 29, 1829.
Scott, William -	Invalid pension - -	21	2	Petition -	Pensions -	Bill - -	-	97	Passed -	MS. rep., Jan. 18, 1831.
Scott, William -	Invalid pension - -	22	1	Petition -	Pensions -	Bill - -	-	71	Passed -	Approved July 9, 1832.
Scott, William, of Ct. -	Pension - - -	21	1	H. bill -	Pensions -	Amendment -	-	72	Passed -	Approved May 20, 1830.
Scott, William, of Pa.	Pension - - -	21	1	H. bill -	Pensions -	Amendment -	-	72	Passed -	Approved May 20, 1830.
Scott & Donaldson, representatives of.	(See Wade Hampton.)									
Scrivener, James -	(See A. Nelson.)									
Scrivener, John -	For property destroyed by enemy during last war.	26	1	Petition -	Claims -	Adverse -	146 350			
Scruggs, John & James, heirs of.	For bounty land to which their ancestor was entitled.	26	1	Petition -	Revo. Claims.					
Scruggs, Murray -	Correction of error in land entry.	22	1	Petition -	Public Lands.					
Scull, James - -	Confirming his land title -	22	1	H. bill -	Pr. L. Claims	Amendment -	-	425	Passed -	Approved June 25, 1832.
Scull, James - -	Payment of money in lieu of Indian reservation.	20	1	Petition -	Public Lands	-	-	-	Committee discharged; referred to Finance; report adverse; laid on table.	
Seary, Robert, sureties of.	Settlement of his accounts as paymaster.	18	1	Petition -	Mil. Affairs -	Adverse -	-	-	MS. rep., Mar. 8, 1824.	Leave to withdraw.
Searle, Roy, & Co. -	Settlement of their accounts for carrying the mail.	24	2	Petition -	P. Of. & P. R.					
Searle, Roy, & Co. -	Settlement of their accounts for carrying the mail.	25	2	Petition -	P. Of. & P. R.					
Sears, Mary, executor of.	Compensation for property destroyed in last war.	24	2	Petition -	Claims -	-	-	-	Discharged.	

ALPHABETICAL LIST—Continued.

Claimant.	Nature or object of claim.	Congress.	Session.	How brought before the Senate.	Committee to which referred.	Nature of the report.	No. of report.	No. of bill.	How disposed of in the Senate.	Remarks.
Sears, Winthrop, and others.	Allowance of fishing bounty	25	2	H. bill	Commerce	Amendment	–	92	Passed	Approved Apr. 20, 1838.
Seaton, George C.	Arrearages of pension	23	2	H. bill	Pensions	No amendm'nt	–	606	Passed	Approved Mar. 3, 1835.
Seaton, William W., and others.	(See George Bomford.)									
Seavy, Nathaniel, and others.	Compensation for recapture of schooner Pink and prize-crew.	14	2	H. bill	Naval Affairs	No amendm'nt	–	125	Passed	Approved Mar. 3, 1817.
Seavy, William, executor of.	Indemnity for French spoliations prior to 1800.	22	1	Petition	Select	–	51			
Seaward, John H.	Indemnity for French spoliations prior to 1800.	21	1	Resolution	Select	–	68			
Seawell, Lieut. W.	Credit for money lost by steamboat explosion.	23	1	Petition	Claims.					
Seawell, Lieut. W.	Credit for money lost by steamboat explosion.	24	1	H. bill	Claims	No amendm'nt	–	24	Passed	Approved Feb. 17, 1836.
Seawright, Lieut.	(See Bennett Riley and others.)									
Seely, Joab	Amount overpaid by him for a patent, to be refunded.	26	2	S. bill	Finance	No amendm'nt	–	30	Passed	Approved Mar. 2, 1841.
Seelye, Ebenezer	Restoring his revolutionary pension.	22	1	H. bill	Pensions	No amendm'nt	–	460	Ind. postponed.	
Seibold, or Seybold, and J. D. Essang.	Authorizing them to exchange land entry.	15	1	H. bill	Public Lands	Amendment	–	187	Passed with amendment.	Approved Ap'l 20, 1818.
Seigle, Fred., heirs of	Commutation pay	24	2	Petition	Revo. Claims	Bill	24	54	Passed.	
Seigle, Fred., heirs of	Commutation pay	25	2	Petition	Revo. Claims	Bill	–	49	Passed.	
Seigle, Fred., heirs of	Commutation pay	25	3	Petition	Revo. Claims	Bill	119	217		
Seigle, Fred., heirs of	Commutation pay	26	1	Petition	Revo. Claims	Bill	402	317	Laid on table.	
Seigle, Fred., heirs of	Commutation pay	26	2	Petition	Revo. Claims	Bill	–	246		
Seitsinger, Michael	Compensation for revolutionary services.	26	1	H. bill	Revo. Claims	No amendm'nt	534	177	Ind. postponed.	
Selby, James	For refunding tonnage duties improperly exacted.	22	1	Petition	Claims.					

Sellers, Susannah -	Continuation of her son's pension to her.	20	2	Petition -	Naval Affairs.					
Semoice and others, Creek Indians.	For land reservation under Creek treaty.	22	1	Memorial	Public Lands	Bill - -	-	187		
Semoice and others, Creek Indians.	For land reservation under Creek treaty.	22	2	S. bill -	Public Lands	No amendm'nt	-	32	Passed.	
Semoice and others, Creek Indians.	For land reservation under Creek treaty.	23	1	Memorial	Public Lands	Bill - -	-	200		
Semoice and others, Creek Indians.	For land reservation under Creek treaty.	23	2	S. bill -	Public Lands	No amendm'nt	-	2	Passed.	
Semoice and others, Creek Indians.	For land in lieu of reservations sold by United States.	24	1	S. bill -	Public Lands	Amendment -	-	17	Passed -	Approved July 2, 1836.
Semoice and others, Creek Indians.	Amendment of act passed for his relief.	24	2	Petition -	Pr. L. Claims	Bill - -	62	118	Passed -	Approved Mar. 2, 1837.
Senerson, Richard, and others.	Pensions - - -	24	1	H. bill -	Pensions -	No amendm'nt	-	452	Passed -	Approved June 28, 1836.
Sequia, Francisco, and others.	For grants of land to them for losses, &c.	24	1	Petition -	Pr. L. Claims	Bill - -	149	133	Passed -	Approved July 2, 1836.
Sergeant, Moses -	Pension - - -	25	2	Petition -	Pensions -	-	-	-	Discharged.	
Seroos, Jacob, administrator of.	Indemnity for French spoliations prior to 1800.	21	1	Petition -	Select -	-	68			
Serbas, Joseph, et al. -	Confirmation of land title -	22	1	H. bill -	Pr. L. Claims	No amendm'nt	-	125	Passed -	Approved June 25, 1832.
Serbas, succession of -	Confirmation of land title -	22	1	H. bill -	Pr. L. Claims	No amendm'nt	-	125	Passed -	Approved June 25, 1832.
Service, John, & others	Grant of lands in satisfaction of Georgia land claims.	18	1	H. bill -	Public Lands	No amendm'nt	-	73	Passed with amendment.	Approved May 24, 1824.
Servis, Edmund, representative of.	Indemnity for French spoliations prior to 1800.	21	1	Petition -	-	-	68	-	Laid on table.	
Servis, William G. -	Invalid pension - -	16	1	Resolution	Pensions -	Adverse -	43	-	-	Leave to withdraw papers.
Settle, John, and others	For protection of their preemption rights in "Old Mines," Missouri.	24	1	Petition -	Pr. L. Claims.					
Sevier, A. H. - -	Confirming land title - -	22	1	H. bill -	Pr. L. Claims	Amendment -	-	425	Passed -	Approved June 25, 1832.
Sewall, Clement -	Commutation of half pay -	20	2	Petition -	Mil. Affairs -	-	-	-	Com. disch'gd.	
Sewall, Clement -	Commutation of half-pay -	23	1	-	-	-	-	-	-	Leave to withdraw petition and papers.
Sewall, Henry and Robert,	For property destroyed during last war.	23	1	H. bill -	Claims -	No amendm'nt	-	157	Passed -	Approved June 30, 1834.

ALPHABETICAL LIST—Continued.

Claimant.	Nature or object of claim.	Congress.	Session.	How brought before the Senate.	Committee to which referred.	Nature of the report.	No. of report.	No. of bill.	How disposed of in the Senate.	Remarks.
Sewall, Robert -	For property destroyed by the enemy during last war.	14	1	Petition -	Mil. Affairs -	-	-	-	Com. disch'gd.	
Sewall, Robert -	For property destroyed by the enemy during last war.	14	2	-	-	-	-	-	-	Leave to withdraw.
Sewall, Robert -	For property destroyed by the enemy during last war.	15	2	Petition -	Claims -	Adverse -	66	-	Rejected.	
Seward, Daniel -	Repayment of purchase money for land and expenses of law suit.	17	2	Petition -	Public Lands	Bill - -	-	20	Passed -	Approved Mar. 3, 1823.
Seward, Daniel -	Amendment of act passed for his relief.	19	1	H. bill -	Public Lands	No amendm'nt	-	106	Passed -	Approved May 20, 1826.
Seymour, Jesse, and others.	(See officers and crew of the "Wasp.")									
Shackford, John -	For rent of store-house occupied by United States.	23	1	Petition -	Claims - -	-	-	72	Passed -	Approved June 30, 1834.
Shackleford, John -	For services rendered at the request of a postmaster.	20	2	Memorial	P. Of. & P. R.	Adverse -	65			
Shackleford, John -	For services rendered at the request of a postmaster.	21	1	-	-	-	-	-	-	Leave to withdraw petition and papers.
Shafer, Jacob - -	Land warrant - -	19	1	H. bill -	Public Lands	No amendm'nt	-	236		
Shafer, Jacob - -	Land warrant - -	19	2	H. bill -	Public Lands	No amendm'nt	-	302	Passed -	Approved Mar. 2, 1827.
Shain, B. J., and others	Indemnity for outrage committed upon them at Havana.	17	2	Petition -	For. Relations	-	-	-	Committee discharged; referred to Sec'ret'y of State; special rep't.	
Shakerly, Peter, heirs of.	Pension on account of his death while in United States service.	16	1	Petition -	Naval Affairs	Adverse -	94	-	Laid on table.	
Shakerly, Peter, heirs of.	Pension on account of his death while in United States service.	16	2	Petition -	Naval Affairs	-	-	-	Com. disch'gd.	

Shaler, Ephraim, and others.	Invalid pensions - -	25	1	H. bill -	Pensions -	Amendment -	-	1	Passed -	Approved June 28, 1838.
Shaler, Ephraim, and others.	Invalid pensions - -	25	2	H. bill -	Pensions -	Adverse -	-	724		
Shaler, Ephraim, and others.	Invalid pensions - -	25	3	H. bill -	Pensions -	No amendm'nt	-	997	Passed -	Approved Mar. 3, 1839.
Shaler, Ephraim, and others.	Arrearages of pension -	26	1	Docum'nts	Pensions -	-	-	-	Com. disch'gd.	
Shaler, Ephraim, and others.	Arrearages of pension -	26	2	Docum'nts	Pensions -	-	-	-	Com. disch'gd.	
Shalus, Elizabeth, administrator of, and others.	For cancelling bond of indemnity relating to Baron d'Utrecht's claims.	16	1	Petition.						
Shalus, Elizabeth, administrator of, and others.	For cancelling bond of indemnity relating to Baron d'Utrecht's claim.	16	1	H. bill -	Claims -	No amendm'nt	-	57	Passed -	Approved May 4, 1820.
Shannon, George -	Increase of pension - -	14	2	H. bill -	Pensions -	Amendment -	-	-	Passed -	Approved Mar. 3, 1817.
Shannon, George -	Increase of pension - -	17	1	Petition -	Pensions -	Bill - -	-	-	Postponed ind., reconsid'd, and laid on table.	
Shannon, George -	Increase of pension - -	17	2	S. bill -	Pensions -	No amendm'nt	-	-	Rejected.	
Shannon, George -	Increase of pension - -	21	1	Petition -	Pensions.					
Shannon, H. & W., representatives of.	Additional pay for fire-arms made for United States.	20	1	H. bill -	Claims -	No amendm'nt	-	61	Passed -	Approved May 24, 1828.
Shannon, James -	Settlement and payment of his accounts.	19	1	Petition -	Mil. Affairs.					
Shannon, James -	Settlement and payment of his accounts.	19	2	-	-	-	-	-	-	Leave to withdraw petition and papers.
Shannon, Neil - -	Pension - - - -	25	2	H. bill -	Pensions -	No amendm'nt and adverse.	-	705		
Shannon, Neil - -	Pension - - - -	26	1	H. bill -	Pensions -	No amendm'nt	554	188	Ind. postponed.	
Shapley, John, widow of.	Compensation for his revolutionary services.	16	1	Petition -	Pensions -	Adverse -	72	-	-	Leave to withdraw petition.
Shapley, Reuben -	For loss of vessel and cargo, captured by the British illegally.	17	1	Petition -	For. Relations	Adverse -	54	-	Com. disch'gd	Leave to withdraw petition.
Shapley, Reuben -	For loss of vessel and cargo, captured by the British illegally.	18	1	Petition -	For. Relations.					

ALPHABETICAL LIST—Continued.

Claimant.	Nature or object of claim.	Congress.	Session.	How brought before the Senate.	Committee to which referred.	Nature of the report.	No. of report.	No. of bill.	How disposed of in the Senate.	Remarks.
Shapley, Reuben -	For loss of vessel and cargo, captured by the British illegally.	18	2	Petition -	For. Relations.					
Shapley, Reuben -	For loss of vessel and cargo, captured by the British illegally.	21	1	Petition -	For. Relations	Adverse -	-	-	-	Leave to withdraw petition and papers.
Shattuck, Stephen -	Pension - - -	17	1	Petition -	Pensions -	-	-	-	Com. disch'gd.	
Shaumburg, Bartholomew.	Repayment of money intrusted to him to be delivered, and lost.	16	2	Petition -	Claims -	Adverse -	99	-	Rejected.	
Shaumburg, Bartholomew.	For advances made to soldiers by authority of commanding officer.	22	1	Petition -	Claims -	Bill - -	-	77	Passed; MS. report, Jan. 25, 1832.	Approved July 14, 1832.
Shaver, Nathaniel, representatives of.	Indemnity for deficiency of land in locating it.	24	1	Petition -	Pr. L. Claims	Bill - -	-	121	Passed -	Approved July 2, 1836.
Shaw, Anthony -	(See Lewis Godfrey.)									
Shaw, Archibald -	Pension - - -	22	1	H. bill -	Pensions -	No amendm'nt	-	467	Ind. postponed.	
Shaw, Elizabeth -	Arrearages of pension due her late husband.	20	1	H. bill -	Pensions -	No amendm'nt	-	83	Passed -	Approved May 24, 1828.
Shaw, Gilman B. -	Pension - - -	23	1	H. bill -	Pensions -	Amendment -	-	1	Passed -	Approved June 22, 1834.
Shaw, Gilman B. -	Arrearages of pension -	23	2	Petition -	Pensions.					
Shaw, Gilman B. -	Arrearages of pension -	24	1	-	-	-	-	-	-	Leave to withdraw petition and papers.
Shaw, James - -	Invalid pension - -	14	1	H. bill -	Militia -	No amendm'nt	-	-	Passed -	Approved April 30, 1816.
Shaw, John R, widow of.	For losses sustained by him by the capture of the "Essex."	25	3	Petition -	Naval Affairs	-	-	-	Com. disch'gd.	
Shaw, Jones - -	Allowance of drawback on cordage.	25	3	Petition -	Commerce -	-	-	-	Committee discharged; referred to Finance; com.	

	judgment improperly obtained.								charged.	
Shaw, Robert - -	For horse lost in the public service.	17	2	Petition -	Claims -	-	-	-	Committee discharged.	
Shaw, Robert - -	For horse lost in the public service.	18	1	Petition -	Claims.					
Shaw, Wm., and others	Indemnity for French spoliations prior to 1800.	20	2	Petition -	Select -	-	76			
Shawneetown, authorities of.	Remission of instalment due on lots in Shawneetown.	16	2	Petition -	Public Lands	Bill - -	97	-	Laid on table.	
Shawneetown, authorities of.	Remission of instalment due on lots in Shawneetown.	17	1	Petition -	Public Lands	Bill - -	18	24	Passed.	
Shawneetown, authorities of.	Remission of instalment due on lots in Shawneetown.	17	2	H. bill -	Public Lands	Amendment -	-	229	Passed -	Approved Mar. 3, 1823.
Shawneetown, register and receiver of.	For extra services rendered -	16	2	Petition -	Public Lands	Adverse -	57	-	Rejected.	
Shay, Timothy -	Arrearages of pension -	25	2	Petition -	Pensions -	-	-	-	Committee discharged.	
Shea, Stephen - -	Pension - - -	21	1	H. bill -	Pensions -	Amendments	-	72	Passed -	Approved May 20, 1830.
Sheafe, Edmund Q. -	(See Peters & Sheafe.)									
Sheafe, Jacob, executor of.	Indemnity for French spoliations prior to 1800.	21	1	Petition -	-	-	68	-	Laid on table.	
Sheckler, Frederick -	Pension - - -	21	1	H. bill -	Pensions -	Amendment -	-	72	Passed -	Approved May 20, 1830.
Sheets, Matthias -	Revolutionary pension -	21	2	H. bill -	Pensions -	No amendm'nt	-	490		
Sheets, Zebulon -	Correction of error in land entry.	25	3	H. bill -	Pr. L. Claims	-	-	-	Committee discharged; referred to Pub. Lands; reported with amendment; passed.	Approved Mar. 3, 1839.
Sheffield, Amos, and others.	(See "Three Sisters.")									
Sheldon, Gideon -	Invalid pension - - -	25	2	H. bill -	Pensions -	No amendm'nt and adverse.	-	502		
Sheldon, Gideon -	Invalid pension - -	25	3	H. bill -	Pensions -	No amendm'nt and adverse.	-	965		
Sheldon, Gideon -	Invalid pension - -	26	1	H. bill -	Pensions -	No amendm'nt	-	207	Passed -	Approved July 20, 1840.

ALPHABETICAL LIST—Continued.

Claimant.	Nature or object of claim.	Congress.	Session.	How brought before the Senate.	Committee to which referred.	Nature of the report.	No. of report.	No. of bill.	How disposed of in the Senate.	Remarks.
Sheldon, Moses, and others, sureties of W. Sheldon.	(See John S. Larrabee and others.)									
Sheldon, Ptolemy	Invalid pension	14	1	H. bill	Militia	No amendm'nt	–	–	Passed	Approved Ap'l 30, 1816.
Sheldon, Walter, sureties of.	(See John S. Larrabee and others.)									
Shellisto, Sarah	For house lost while occupied by United States troops.	18	2	Petition	Claims	–	–	–	Com. disch'gd.	
Shellisto, Sarah	For house lost while occupied by United States troops.	18	2	H. bill	Claims	No amendm'nt	–	275	Passed	Approved Mar. 3, 1825.
Shellman, John	Release from payment of bonds on goods destroyed by fire.	16	1	Petition	Finance	Adverse	52	57	Recommitted, with instructions; bill reported, and passed.	Approved Ap'l 11, 1820.
Shelmerdine, Samuel	Invalid pension	23	2	H. bill	Pensions	No amendm'nt	–	467	Passed	Approved Mar. 3, 1835.
Shenacher, Joseph	Remuneration for an injury received while celebrating 4th of July.	25	2	Petition	Pensions	–	–	–	Com. disch'gd.	
Shenkle, Jacob, of Ind.	Compensation for services as issuing commissary.	24	2	Petition	Claims	–	–	–	Com. disch'gd.	
Shepherd, Israel S., and others.	Bounty land as heirs of deceased soldiers of the late war.	25	2	Petition	Claims	–	–	–	Com. disch'gd.	
Shepherd, Moses	Payment of balance due him	18	2	H. bill	Claims	No amendm'nt	–	325	Passed	Approved Mar. 3, 1825.
Shepherd, Moses	Settlement of his accounts as contractor on Cumberland road.	20	1	Petition	Roads & Canals	Bill	–	112	Passed.	
Shepherd, Moses, heirs of.	Settlement of his accounts as contractor on Cumberland road.	22	2	Petition	Roads & Canals	Bill	–	110		
Shepherd, Moses, heirs of.	Settlement of his accounts as contractor on Cumberland road.	23	1	Petition	Claims	–	–	57	Committee discharged; referr'd to Com.	

									ported bill; bill rejected.	
Shepherd, Moses, heirs of.	Settlement of his accounts as contractor on Cumberland road.	23	2	Petition -	Roads & Canals	Bill - -	19	55	Recommitted; reported with amendment.	
Shepherd, Moses, heirs of.	Settlement of his accounts as contractor on Cumberland road.	24	1	Petition -	Roads & Canals	Bill - -	56	77	Rejected -	Leave to withdraw.
Sheppard, John H., assignee of Abiel Wood.	(See Abiel Wood.)									
Sherburne, John H. -	Release from liability as surety of J. P. Decatur.	24	1	Petition -	Judiciary.					
Sherburne, John S., daughter of.	Pension as daughter of revolutionary soldier.	25	2	Petition -	Pensions -	-	-	-	Com. disch'gd.	
Sherfey, Benjamin -	Repayment of a militia fine -	23	1	H. bill -	Militia -	No amendm'nt	-	4	Passed -	Approved Feb. 26, 1834.
Sherman, Benjamin -	Pension - - -	22	1	H. bill -	Pensions -	No amendm'nt and special.	-	462		
Sherwin & Campbell -	(See Campbell & Sherwin.)									
Sherwood, Moses -	(See Sam'l Young and others.)									
Sherwood, Zachariah -	Arrearages of pension -	22	1	Memorial	Pensions -	-	-	-	Com. disch'gd	Leave to withdraw petition and papers.
Shethar, Betsey C. -	Commutation pay and bounty land to which her father was entitled.	25	3	Petition -	Revo. Claims	Adverse -	222	-	Rejected.	
Shields, James -	Pre-emption right - -	16	1	H. bill -	Public Lands	No amendm'nt	-	96	Passed -	Approved May 12, 1820.
Shields, Thomas -	For property destroyed by explosion of a battery.	16	2	Petition -	Naval Affairs	Bill - -	30	-	Laid on table.	
Shields, Thomas -	For property destroyed by explosion of a battery.	17	1	Petition -	Naval Affairs	Bill - -	6	10	Passed -	Approved May 7, 1822.
Shields, Thomas -	For release of a portion of prize-money by the United States.	18	1	Petition -	Naval Affairs	Bill - -	-	90	Passed.	
Shields, Thomas -	Settlement and payment of his accounts.	19	1	Petition -	Naval Affairs.					
Shields, Thomas, and others.	Bounty for prisoners captured in last war.	16	2	Petition -	Naval Affairs	Bill - -	53	38	Passed -	Approved Mar. 3, 1821.
Shilling, Palser, heirs of.	Confirmation of land title -	21	2	Petition -	Pr. L. Claims	Bill - -	-	127		
Shilling, Palser, heirs of.	Confirmation of land title -	22	1	Petition -	Pr. L. Claims	-	-	-	Committee discharged.	

ALPHABETICAL LIST—Continued.

Claimant.	Nature or object of claim.	Congress.	Session.	How brought before the Senate.	Committee to which referred.	Nature of the report.	No. of report.	No. of bill.	How disposed of in the Senate.	Remarks.
Shipley, Ether - -	Settlement of T. Buckminster's accounts.	16	1	H. bill -	Claims -	No amendm'nt	–	25	Passed with amendment.	Approved Feb. 28, 1820.
Shipp & Surget -	Confirmation of land title -	22	1	Petition -	Public Lands.					
Shirkey, John - -	Pension - - -	20	1	H. bill -	Pensions -	No amendm'nt	–	33	Passed -	Approved Apr. 17, 1828.
Shite, Peter - -	Pension - - -	21	1	H. bill -	Pensions -	Amendment -	–	72	Passed -	Approved May 20, 1830.
Shiverick, Thomas -	Refunding a penalty paid by him.	21	1	H. bill -	Commerce -	No amendm'nt	–	39	Passed -	Approved Apr. 7, 1830.
Shobonier, a Pottawatamie Indian.	Indian reservation - -	25	2	Petition -	Indian Affairs	–	–	–	Committee discharged.	
Shode, Jacob - -	Pension - - -	25	2	H. bill -	Pensions -	No amendm'nt and adverse.	–	260		
Shoemaker, Jacob, representatives of.	Allowance of drawback; oath not taken seasonably.	24	1	H. bill -	Commerce -	No amendm'nt	–	228	Passed -	Approved July 2, 1836.
Shoemaker, Joseph -	Pension - - -	26	2	Petition -	Pensions.					
Sholes, Abel - -	Increase of pension - -	16	1	Petition -	Pensions.					
Sholes, Abel - -	Increase of pension - -	16	2	Petition -	Pensions.					
Sholes, Captain Stanton	Settlement of his accounts for money disbursed.	16	1	H. bill -	Claims -	No amendm'nt	–	32	Passed -	Approved May 2, 1820.
Shomo, Joseph -	Equitable settlement of his accounts as sutler.	19	1	H. bill -	Claims -	No amendm'nt	–	12	Passed -	Approved May 16, 1826.
Short, Peter W. -	Restoring him to the invalid pension roll.	26	1	H. bill -	Pensions -	No amendm'nt	–	236	Passed -	Approved July 20, 1840.
Short, Peyton - -	Releasing him from further operation of a judgment.	14	2	H. bill -	Claims -	No amendm'nt	–	137	Passed -	Approved Mar. 3, 1817.
Shove, Anthony -	Pension for services as Indian interpreter.	19	2	Petition -	Pensions -	–	–	–	Committee discharged.	
Shreeve, H. M. -	Pre-emption right - -	23	1	Petition -	Public Lands.					
Shrive, David, and J. Crockett, sureties of.	Releasing them from payment of a balance due.	18	2	H. bill -	Military Aff's	No amendm'nt	–	357	Passed with amendment.	
Shubrick, Edward -	For property lost in the United States brig "Chippewa."	14	2	Petition -	Naval Affairs	Resolution -	112	–	–	Leave to withdraw papers.

Shubrick, Edward R. -	For extra expenses as captain of "Vincennes."	25	2	H. bill -	Naval Affairs	No amendm'nt	–	264	Passed -	Approved Mar. 3, 1835.
Shubrick, Irvine -	For services and expenses as flag captain under Commodore Downes.	24	1	Petition -	Naval Affairs	Bill - -	28	54	Passed.	
Shubrick, Irvine -	For services and expenses as flag captain under Commodore Downes.	24	2	Petition -	Naval Affairs	Bill - -	–	92	Passed.	
Shubrick, Irvine -	For services and expenses as flag captain under Commodore Downes.	25	2	Petition -	Naval Affairs	Bill - -	–	139	Passed.	
Shubrick, Irvine -	For services and expenses as flag captain under Commodore Downes.	25	3	S. bill -	Naval Affairs	No amendm'nt	–	87		
Shubrick, Irvine -	For services and expenses as flag captain under Commodore Downes.	26	1	S. bill -	Naval Affairs	–	91	105		
Shubrick, Irvine -	For services and expenses as flag captain under Commodore Downes.	26	1	Petition -	Naval Affairs	Adverse -	91	–	Rep't agreed to.	
Shubrick, Rich., heirs of.	Seven years' half-pay -	25	2	H. bill -	Revo. Claims	No amendm'nt	–	475		
Shull, Peter - -	Revolutionary pension -	22	1	Petition -	Pensions.					
Shumate, W. J. -	Invalid pension -	14	1	H. bill -	Militia -	No amendm'nt	–	–	Passed -	Approved Apr. 30, 1816.
Shurborne, Job -	Revolutionary pension -	16	2	Petition -	Pensions -	–	–	–	Com. disch'd.	Leave to withdraw petition and papers.
Shurborne, Job -	For services and expenses during last war.	16	2	Petition -	Claims.					
Shurley, Bennet, heirs of.	Bounty land - - -	25	3	H. bill -	Revo. Claims	No amendm'nt	–	508	Passed -	Approved Mar. 2, 1839.
Shute, John, and others	For boats detained at Baton Rouge in 1815.	16	1	Petition -	Claims -	Bill - -	–	32	Passed -	Approved Apr. 5, 1820.
Shute, John, and others	For boats detained at Baton Rouge in 1815.	16	2	S. bill -	Claims -	No amendm'nt	–	–	Ordered to lie on the table.	
Gibbald, Charles F. -	Compensation for being deprived of using timber on land confirmed to him.	24	1	Petition -	Claims.					
Gibbald, Charles F. -	Compensation for being deprived of using timber on land confirmed to him.	24	2	Petition -	Claims -	–	–	–	Committee discharged.	

ALPHABETICAL LIST—Continued.

Claimant.	Nature or object of claim.	Congress.	Session.	How brought before the Senate.	Committee to which referred.	Nature of the report.	No. of report.	No. of bill.	How disposed of in the Senate.	Remarks.
Sibbald, Charles F. -	Compensation for being deprived of using timber on land confirmed to him.	26	2	Petition -	Claims -	Bill - -	-	265	Passed.	
Sibley, Cyrus - -	Refunding penalty on a bond erroneously paid.	24	1	Petition -	Commerce -	-	-	-	Committee discharged; referred to Judiciary; rep't adverse; rejected.	
Sibley, Cyrus - -	Refunding penalty on a bond erroneously paid.	25	2	Petition -	Commerce.					
Sibley, Cyrus, agent -	(See George M. Brooke and Cyrus Sibley.)									
Sibley, George C. -	For compromise of his liability as surety of T. Baillio & Co.	22	2	Petition -	Claims.					
Sibley, George C. -	For compromise of his liability as surety of T. Baillio & Co.	23	1	Petition -	Judiciary.					
Sibley, Solomon -	Compensation for fences taken for the public use.	18	1	H. bill -	Military Aff's	No amendm'nt	-	163	Passed -	Approved May 17, 1824.
Siddall, Joseph, and others.	Interest on debt due by United States, which has been withheld.	17	1	Petition -	Claims -	Adverse -	17	1	Accepted.	
Siddle, George - -	Invalid pension - -	19	2	H. bill -	Pensions -	Amendment -	-	-	Passed -	Approved Mar. 3, 1827.
Siem, Firneau le, representatives of.	For exchange of land entry -	18	1	Petition -	Public Lands	Bill - -	-	12	Passed -	Approved May 5, 1824.
Sigler, Captain, and others.	Payment for services in Indian campaign in 1832.	24	1	Documents	Claims -	Bill - -	147	131	Passed -	Approved July 2, 1836.
Silver, Isaiah, of Vermont.	Military land warrant for services in last war.	25	2	Petition -	Mil. Affairs.					

Simonds, Daniel -	Revolutionary pension -	14	2	Petition -	Pensions -	-	-	-	Leave to withdraw papers.
Simmons, Elijah -	Confirmation of land title -	22	1	Petition -	Pr. L. Claims	-	-	Com. disch'gd.	
Simmons, Elijah -	Confirmation of land title -	22	2	Petition -	Pr. L. Claims.				
Simmons, Elijah -	Confirmation of land title -	23	1	Petition -	Pr. L. Claims	Bill - -	-	150	
Simmons, Elijah -	Confirmation of land title -	23	2	S. bill -	Public Lands	No amendm'nt	-	9	Passed.
Simmons, Elijah -	For grant of land in lieu of land sold by United States.	24	1	S. bill -	Public Lands	No amendm'nt	-	16	Passed - Approved July 2, 1836.
Simmons, Joseph -	(See Boggs, Thompson, and others.)								
Simmons, Stephen -	For grant of land and money	19	2	Petition -	Public Lands.				
Simmons, William H.	(See Edward R. Gibson.)								
Simms, Zachariah, and others.	For losses by being dispossessed of land held under Indian lease.	19	2	Memorial	Pr. L. Claims	-	-	Com. disch'gd.	
Simms, Zachariah, and others.	For losses by being dispossessed of land held under Indian lease.	20	1	-	-	-	-	-	Leave to withdraw petition and papers.
Simms, Zachariah, and others.	For losses by being dispossessed of land held under Indian lease.	20	1	Petition -	Pr. L. Claims	MS. rep., May 5, 1828.	-	Com. disch'gd	Leave to withdraw petition and papers.
Simms, Zachariah, and others.	For losses by being dispossessed of land held under Indian lease.	21	1	Memorial	Pr. L. Claims.				
Simms, Zachariah, and others.	For losses by being dispossessed of land held under Indian lease.	21	2	Memorial	Pr. L. Claims.				
Simons, Nathan -	Revolutionary pension -	22	1	Petition -	Pensions.				
Simonton, John W. -	Release from payment of interest on damages awarded against him.	21	2	Petition -	Judiciary.				
Simonton, John W. -	Release from payment of interest on damages awarded against him.	24	1	Petition -	Finance -	Bill - -	-	263	Passed.
Simonton, John W. -	Release from payment of interest on damages awarded against him.	24	2	Petition -	Finance -	Bill - -	-	50	Passed.
Simonton, John W., and others.	Release from payment of interest on damages awarded against them.	25	2	Petition -	Finance -	Bill - -	-	101	Passed.

ALPHABETICAL LIST—Continued.

Claimant.	Nature or object of claim.	Congress.	Session.	How brought before the Senate.	Committee to which referred.	Nature of the report.	No. of report.	No. of bill.	How disposed of in the Senate.	Remarks.
Simonton, John W., and others.	Release from payment of interest on damages awarded against them.	25	3	S. bill -	-	-	-	241	Considered in Com. of the Whole; read three times, and passed without amendment.	
Simonton, John W., and others.	Release from payment of interest on damages awarded against them.	26	1	S. bill -	Finance -	No amendm't	-	1	Passed.	
Simonton, J. W., and others, heirs of P. C. Green and J. W. Fleming.	For use and occupation of their property as a naval station.	26	1	Memorial	Naval Affairs	Adverse -	109			
Simpson, Charles -	Revolutionary pension -	17	1	Petition -	Pensions -	Adverse -	47			
Simpson, George -	Compensation for services in negotiating a loan.	17	1	Petition -	Finance -	Adverse -	13	-	Laid on table.	
Simpson, George, widow of.	Compensation for services in negotiating a loan.	19	1	Memorial	Claims -	-	-	-	Com. disch'gd.	
Simpson, George, widow of.	Compensation for services in negotiating a loan.	19	2	Memorial	Claims -	-	-	-	Com. disch'gd.	
Simpson, George, widow of.	Compensation for services in negotiating a loan.	20	1	Memorial	Finance -	-	-	-	Com. disch'gd.	
Simpson, George, widow of.	Compensation for services in negotiating a loan.	20	2	Memorial	Finance.					
Simpson, George, widow of.	Compensation for services in negotiating a loan.	21	1	Memorial	Finance.					
Simpson, George, widow of.	Compensation for services in negotiating a loan.	22	1	Memorial	Claims.					
Simpson, George, administrator of.	Compensation for services in negotiating a loan.	25	2	Petition -	Finance -	-	-	-	Com. disch'gd.	
Simpson, George, administrator of.	Compensation for services in negotiating a loan.	26	1	Petition -	Finance -	-	-	-	Com. disch'gd.	

Simpson, James -	For services as consul at Morocco.	16	1	Petition -	For. Relations	-	-	-	Comm. discharged.	
Simpson, Moses W., and others.	(See Preston, Going, and others.)									
Simpson, Samuel -	Remission of additional duties accruing on goods imported.	21	1	Petition -	Finance.					
Simpson, Thomas -	Invalid pension - -	23	2	H. bill -	Pensions -	Adverse -	-	711		
Simpson, William -	Invalid pension - -	15	2	H. bill -	Pensions -	Amendment -	-	7	Passed -	Approved Mar. 3, 1819.
Sims, Joseph, surviving partner of Woodstock & Sims.	Indemnity for French spoliations prior to 1800.	20	2	Petition -	Select -	-	76			
Sims, Walter - -	For further time to file release to United States of land title.	14	1	Petition -	Select.					
Sinclair, Abraham -	Pre-emption right - -	26	1	Petition -	Public Lands.					
Singleton, Wyatt, and James Andrews.	Confirming their land title -	22	2	H. bill -	Pr. L. Claims	-	-	293		
Singleton, Wyatt, and James Andrews.	Confirming their land title -	23	1	H. bill -	Pr. L. Claims	-	-	83		
Singleton, Wyatt, and James Andrews.	Confirming their land title -	23	2	S. bill -	Pr. L. Claims	No amendm'nt	-	83		
Singleton, Wyatt, and James Andrews.	Confirming their land title -	24	1	-	-	-	-	-	-	Leave to withdraw papers.
Sinnard, Thomas -	Compensation for extra work done on Cumberland road.	25	3	H. bill -	Claims -	No amendm'nt	-	370	Passed -	Approved Mar. 3, 1839.
Sitgreaves, Samuel -	Authorizing settlement of his accounts.	21	1	H. bill -	For. Relations	No amendm'nt	-	92	Passed -	Approved May 29, 1830.
Sizer, Jonathan -	Pension - - -	22	1	H. bill -	Pensions -	No amendm'nt	-	71	Ind. postponed.	
Sizer, William -	Revolutionary pension -	16	2	Petition -	Pensions -	-	-	-	Discharged.	
Skidmore, John W., and Thomas H. Owen.	(See T. H. Owen.)									
Skinner, D. G. -	Compensation for stores taken for public use.	26	2	Petition -	Claims -	Report and bill	-	208	Passed.	
Skinner, George, administrator of.	For wagon and other property impressed.	16	1	H. bill -	Claims -	No amendm'nt	-	61	Passed -	Approved May 4, 1820.
Skinner, J. L. - -	Compensation for change of contract for Cumberland road.	18	1	Petition -	Roads & Canals	Bill - -	55	75	Passed -	Approved May 5, 1824.
Skinner, Josiah -	Revolutionary pension -	21	2	Memorial	Pensions -	-	-	-	Discharged.	

ALPHABETICAL LIST—Continued.

Claimant.	Nature or object of claim.	Congress.	Session.	How brought before the Senate.	Committee to which referred.	Nature of the report.	No. of report.	No. of bill.	How disposed of in the Senate.	Remarks.
Skinner, Josiah	Revolutionary pension	22	1	–	–	–	–	–	–	Leave to withdraw petition and papers.
Skinner, Micah	Pension	22	1	H. bill	Pensions	No amendm't	–	472	Ind. postponed.	
Skinner, Richard	Indemnity for French spoliations prior to 1800.	20	2	Petition	Select	–	76			
Skipwith, Fulwar	Indemnity for French spoliations prior to 1800.	21	2	Petition	–	–	–	–	Laid on the table.	
Skipwith, Fulwar	For services as consul at Martinique.	21	2	Petition	Commerce.					
Skipwith, Fulwar	For services as consul at Martinique.	22	1	Petition	Claims	–	–	–	Committee discharged, & referred to Com. on Commerce; discharged, & referred to Judiciary.	
Slackle, Agnus	Confirmation of land title	20	2	Petition	Pr. L. Claims.					
Slacum, William A.	For services and expenses in executing a trust.	25	2	Petition	Foreign Relations.					
Slacum, William A.	For services and expenses in executing a trust.	25	3	Petition	Foreign Relations.	Bill	–	242		
Slacum, William A.	For services and expenses in executing a trust.	26	2	Petition	Foreign Relations.	Bill	–	269		
Slade, Abner	Restoring his name to the pension roll.	21	2	Resolution	Pensions	Bill	–	114	–	MS. rep., Jan. 24, 1831.
Slader, Edward, executor of J. Campbell.	Balance of pension due said Campbell.	19	1	Petition	Pensions	–	–	–	Discharged.	
Slaughter, Philip	Compensation for his revolu-	20	1	H. bill	Claims	No amendm't	–	168	Passed	Approved Mar. 24, 1828

Slaughter, Philip -	Amending law passed for his relief.	22	2	Petition -	Claims; discharged, & referred to Revo. Claims.	Bill - -	-	105	Passed -	Approved Mar. 2, 1833.
Slavin, John - -	Pension - - -	21	2	H. bill -	Pensions -	Amendment -	-	439		
Slavin, John - -	Pension - - -	22	1	H. bill -	Pensions -	Amendment -	-	68		
Slaymaker, Samuel R.	Compensation for services in carrying the mail.	25	3	Petition -	P. Of. & P. R.	Bill - -	239	294		
Slaymaker, Samuel R.	Compensation for services in carrying the mail.	26	1	S. bill -	P. Of. & P. R.	No amendm'nt	31	98		
Slaymaker, Samuel R.	Compensation for services in carrying the mail.	26	2	Petition -	P. Of. & P. R.	Bill - -	-	256	Passed.	
Sleeker, George -	Pension - - -	14	1	H. bill -	Militia -	No amendm'nt and adverse.	-	-	Passed -	Approved April 30, 1817.
Sleeth, David W., of Virginia.	Pension - - -	25	2	H. bill -	Pensions -	No amendm'nt	-	721		
Sliter, Titus V., and others.	Pensions - - -	14	1	Petition -	Select.					
Sloan, William -	Increase of pension - -	25	2	H. bill -	Pensions -	-	-	624		
Sloan, William -	Increase of pension - -	25	3	H. bill -	Pensions -	No amendm'nt and adverse.	-	1001		
Sloan, William -	Increase of pension - -	26	1	H. bill -	Pensions -	No amendm'nt	571	216	Ind. postponed.	
Sloat, John D. - -	For losses by depreciation of Treasury notes.	22	2	Petition -	Naval Affairs	Bill - -	22	61	Passed -	Approved Feb. 19, 1833.
Sloats, Barent J., heirs of.	Payment of advances made in revolutionary war.	20	1	Petition -	Claims.					
Slocum, Holder -	For interposition of Government for detention of vessel by French.	18	1	Petition -	Foreign Relations.					
Slocum, John - -	Increase of pension - -	15	2	Petition -	Pensions -	-	-	-	Discharged.	
Slocum, John - -	For part of proceeds of vessel and cargo condemned on his information.	16	2	Petition -	Judiciary -	Adverse -	106	-	Rejected -	Leave to withdraw petition.
Slocum, Smith P. -	Pension - - -	15	1	Petition -	Pensions -	Adverse -	181	-	Postponed till after close of session.	
Slocum, William -	Invalid pension - -	22	1	H. bill -	Pensions -	No amendm'nt	-	528	Passed -	Approved July 16, 1832.
Slocum, William -	Invalid pension - -	22	1	H. bill -	Pensions -	No amendm'nt	-	626	Passed -	Approved Mar. 2, 1833.
Slocum, William -	Pension - - -	23	2	H. bill -	Pensions -	Adverse -	-	400	Ind. postponed.	
Sloo, Thomas, and John Caldwell.	For extra services as register and receiver at Shawneetown.	16	2	Petition -	Public Lands	Adverse -	57	-	Rejected.	

ALPHABETICAL LIST—Continued.

Claimant.	Nature or object of claim.	Congress.	Session.	How brought before the Senate.	Committee to which referred.	Nature of the report.	No. of report.	No. of bill.	How disposed of in the Senate.	Remarks.
Sloo, William, executor of.	Payment of revolutionary certificates.	16	2	Petition -	Claims -	-	-	-	Discharged.	
Slough, Jacob - -	For release from payment of balance charged against him.	18	1	H. bill -	Mil. Affairs -	No amendm'nt	-	182	Passed -	Approved May 19, 1824.
Slough, Jacob - -	Increase of pension - -	24	1	Petition -	Pensions -	Bill - -	352	241	Passed -	Approved June 15, 1836.
Sluthower, Anthony -	Pension - - -	21	1	H. bill -	Pensions -	Amendment -	-	72	Passed -	Approved May 20, 1830.
Slye, Jacob - -	Pension - - -	25	3	Petition -	Pensions -	Adverse -	-	-	Rejected.	
Small, Archibald -	Correction of error in land entry.	23	1	H. bill -	Pr. L. Claims	No amendm'nt	-	58	Laid on the table.	
Small, Archibald -	Correction of error in land entry.	24	1	H. bill -	Public Lands	No amendm'nt and adverse.	-	43	Passed -	Approved June 23, 1836.
Small, John - -	Confirmation of land title -	15	1	Petition -	Public Lands	Bill - -	-	36	Passed -	Approved April 3, 1818.
Smalley, Isaac - -	Pension - - -	21	1	H. bill -	Pensions -	Amendment -	-	72	Passed -	Approved May 20, 1830.
Smalley, James, and others.	For services rendered during the last war.	23	1	Petition -	Mil. Affairs.					
Smalley, James, and others.	For services rendered during the last war.	23	2	Petition -	Mil. Affairs.					
Smalley, James -	Compensation for military services in the last war.	24	1	Petition -	Mil. Affairs.					
Smalley, James, and others.	For services rendered during the last war.	24	2	Petition -	Mil. Affairs -	Bill - -	-	117	Passed.	
Smalley, James -	Compensation for military services in the late war.	25	2	Petition -	Mil. Affairs.					
Smalley, James -	Compensation for military services in the late war.	25	3	Petition -	Mil. Affairs.					
Smallwood, Bean -	Restoration to pension-roll, and arrearages of pension.	22	1	H. bill -	Pensions -	-	-	-	Com. disch'd -	Leave to withdraw petition and papers.
Smart, Robert - -	For property taken by the United States troops.	22	1	H. bill -	Claims -	No amendm'nt	-	47	Passed -	Approved Mar. 31, 1832.
Smiley, William, and E. Kinsey.	Discharge from judgment against them as sureties of [illegible]	17	1	H. bill -	Finance -	Adverse -	41	-	Laid on table.	

E. Kinsey.	[illegible]									
Smith, Aaron, representatives of.	For property destroyed while he was in the public service.	23	2	H. bill -	Claims -	No amendm'nt	-	284	Passed -	Approved Mar. 3, 1835.
Smith, Adam, representatives of.	Compensation for stone prepared for Cumberland road.	25	3	H. bill -	Claims -	No amendm'nt	-	471	Passed -	Approved Mar. 3, 1839.
Smith, Ann - -	Grant of tract of land in lieu of one sold by United States.	25	2	Petition -	Pr. L. Claims.					
Smith, Calvin - -	Confirmation of land title -	18	1	Petition -	Public Lands	-	-	-	Com. disch'd.	
Smith, Calvin - -	Confirmation of land title -	19	1	Petition -	Public Lands	Bill - -	-	-	Passed.	
Smith, Calvin - -	Confirmation of land title -	19	2	Petition -	Public Lands	Bill - -	-	12	Passed.	
Smith, Calvin - -	Confirmation of land title -	21	1	-	-	-	-	-	-	Leave to withdraw petition and papers.
Smith, Calvin - -	Confirmation of land title -	22	2	Petition -	Pr. L. Claims	Bill - -	19	52	Passed.	
Smith, Calvin - -	Confirmation of land title -	23	1	S. bill -	Pr. L. Claims	No amendm'nt	-	35	Passed.	
Smith, Calvin - -	Confirmation of land title -	23	2	S. bill -	Pr. L. Claims	-	-	47	Com. disch'd -	Leave to withdraw petition and papers.
Smith, Ann M. -	Pay for services of her husband as major in the revolutionary war.	24	2	S. bill -	Mil. Affairs -	No amendm'nt	-	189		
Smith, Asa - -	Pension - - -	22	1	H. bill -	Pensions -	No amendm'nt and special.	-	462		
Smith, Catharine M. -	For horse killed by a guard -	15	1	Petition -	Claims -	Adverse -	161	-	Recommitted; bill reported, and rejected.	
Smith, Daniel - -	Confirming his title to land -	24	1	H. bill -	Public Lands	No amendm'nt	-	84	Passed -	Approved June 23, 1836
Smith, David - -	Pension - - -	21	2	H. bill -	Pensions -	No amendm'nt	-	582		
Smith, David - -	Pension - - -	22	1	H. bill -	Pensions -	No amendm'nt	-	66	Ind. postponed.	
Smith, Edmund -	Increase of pension - -	21	1	Resolution	Pensions.					
Smith, Edmund -	Increase of pension - -	21	2	S. bill -	Pensions -	No amendm'nt	-	1	Passed.	
Smith, Eli - -	Pension - - -	21	2	H. bill -	Pensions -	No amendm'nt	-	596		
Smith, Eli - -	Restoring his revolutionary pension.	22	1	H. bill -	Pensions -	No amendment	-	460	Ind. postponed.	
Smith, Elijah, heirs of -	Confirmation of land title -	22	1	Docum'nts	Public Lands	-	-	-	Com. disch'gd.	
Smith, Elliot, and Nathan Farnsworth.	For losses and services in saving United States troops and stores from ship Charles Wharton.	26	1	H. bill -	Claims -	-	-	55	Com. disch'gd; referred to Commerce; ind. postp'd.	
Smith, Eunice - -	For exchange of military bounty land.	25	2	Petition -	Public Lands	-	-	-	Discharged.	
Smith, E. W., & Co. -	Compensation for erecting a custom-house in Connecticut.	24	2	Petition -	Claims -	-	-	-	Com. disch'gd.	

ALPHABETICAL LIST—Continued.

Claimant.	Nature or object of claim.	Congress.	Session.	How brought before the Senate.	Committee to which referred.	Nature of the report.	No. of report.	No. of bill.	How disposed of in the Senate.	Remarks.
Smith, E. W., & Co. -	Compensation for erecting a custom-house in Connecticut	25	2	Petition -	Claims -	Bill - -	151	193	Passed.	
Smith, E. W., & Co. -	Compensation for erecting a custom-house in Connecticut.	25	3	Petition -	Claims -	Bill - -	–	181		
Smith, E. W., & Co. -	Compensation for erecting a custom-house in Connecticut.	26	1	Petition -	Claims -	Bill - -	84	164	Passed.	
Smith, E. W., & Co. -	Compensation for erecting a custom-house in Connecticut.	26	2	Petition -	Claims -	Rep't and bill	135	229		
Smith, Francis -	Indemnity for French spoliations prior to 1800.	23	1	Petition -	–	–	–	–	Laid on table.	
Smith, Frederick W. -	Settlement of his accounts, and for money lost.	18	1	Petition -	Claims -	Adverse -	8	–	Rejected.	
Smith, Frederick W. -	Settlement of his accounts, and for money lost.	19	2	–	–	–	–	–	–	Leave to withdraw petition and papers.
Smith, Gamaliel E. -	For materials and labor in erecting light-house.	26	1	H. bill -	Claims -	No amendment	–	37	Passed -	Approved May 2, 1840.
Smith, Geo., and others	For services in apprehending counterfeiters.	23	2	Resolution	Claims.					
Smith, George - -	For services in apprehending counterfeiters.	24	1	Petition -	Claims.					
Smith, George - -	For services in apprehending counterfeiters.	24	2	Petition -	Claims -	–	–	–	Com. disch'gd.	
Smith, Gilbert A., and others.	Fishing bounty - -	24	1	H. bill -	Commerce -	No amendment and adverse.	255	77	Ind. postponed.	
Smith, Gilbert A., and others.	Fishing bounty - -	25	3	H. bill -	Commerce -	No amendment and adverse.	–	274		
Smith, Gilbert A., and others.	Fishing bounty - -	26	1	H. bill -	Commerce -	Amendment -	602	62	Passed with amendments.	Approved July 20, 1840.
Smith, G. W. - -	For losses sustained in discharging his duties.	22	1	Petition -	Claims -	Bill - -	–	92	Passed (MS. rep't, Jan. 31, 1832)	Approved July 14, 1832.

[illegible]	Pension	21	1	Documents	Pensions.					
Smith, Isaac, surviving partner.	Indemnity for French spoliations prior to 1800.	19	2	Petition -	Select -	±	48			
Smith, Israel - -	Repayment of money advanced to United States troops.	15	1	H. bill -	Claims -	No amendm'nt	–	60	Passed -	Approved Mar. 18, 1818.
Smith, Jacob, heirs of -	Land patent - - -	23	2	H. bill -	Pr. L. Claims	No amendm'nt	–	762		
Smith, Jacob, heirs of -	Land patent - - -	24	1	H. bill -	Public Lands	No amendm'nt	–	116	Passed -	Approved June 23, 1836.
Smith, James - -	Pension for services against the Indians.	23	1	Petition -	Pensions -	–	–	–	Com. disch'gd.	
Smith, James - -	Invalid pension - -	25	2	H. bill -	Pensions -	No amendm'nt and adverse.	–	431		
Smith, James - -	Invalid pension - -	25	2	Petition -	Pensions.					
Smith, James - -	Invalid pension - -	26	1	H. bill -	Pensions -	No amendm'nt and adverse.	–	215	Ind. postponed.	
Smith, Jas., and others	Indemnity for French depredations.	15	2	Petition -	Secretary of State.					
Smith, Jas., and others	Further compensation for services in the Indian war of 1792.	20	1	Petition -	Mil. Affairs -	–	–	–	Com. disch'gd.	
Smith, Jas., and others	Further compensation for services in the Indian war of 1792.	20	2	Petition -	Mil. Affairs -	–	–	–	Com. disch'gd.	
Smith, James - -	For horse impressed into public service.	21	1	H. bill -	Claims -	No amendm'nt	–	88	Passed -	Approved May 28, 1830.
Smith, Jas. and Samuel	For improvements on land -	23	1	Resolution	Claims -	Bill - -	426	195	Com. disch'gd; referred to Judiciary, which made report.	
Smith, Jas. and Samuel	For improvements on land -	23		S. bill -	Judiciary -	–	–	112	Com. disch'gd.	
Smith, Jas. and Samuel	For improvements on land -	24		Petition -	Judiciary -	Adverse -	–	–	Rejected (MS. report, April 4, 1836.)	
Smith, James - -	Land patents to be issued to him	24	2	Resolution	Public Lands.					
Smith, James - -	Pre-emption right - -	26	1	Petition -	Public Lands	Bill - -	144	197	Passed.	
Smith, James - -	Pre-emption right - -	26	2	S. bill -	Public Lands	No amendm'nt	–	20	Passed.	
Smith, James, and T. McClelland.	(See Thomas McClelland.)									
Smith, Jedediah -	Pension - - -	14	2	Petition -	Pensions -	–	–	–	–	Leave to withdraw papers.

ALPHABETICAL LIST—Continued.

Claimant.	Nature or object of claim.	Congress.	Session.	How brought before the Senate.	Committee to which referred.	Nature of the report.	No. of report.	No. of bill.	How disposed of in the Senate.	Remarks.
Smith, Jesse, and others	Payment of due-bill issued by United States quartermaster.	24	1	H. bill	Claims	No amendm'nt	–	8	Passed	Approved June 14, 1836.
Smith, Jesse	For release from penalty incurred under a mail contract.	25	3	Petition	Post Office and Post Roads.	Adverse	73	–	Rejected.	
Smith, Job, attorney of	Indemnity for French spoliations prior to 1800.	20	2	Petition	Select	–	76			
Smith, John, by Samuel Hodgson.	Relief in settlement of his accounts.	17	1	Petition	Claims	–	–	–	Com. disch'gd	Leave to withdraw papers.
Smith, John, assignee of	Indemnity for French spoliations prior to 1800.	22	2	Memorial	–	–	–	–	Laid on table.	
Smith, John, assignee of	Indemnity for French spoliations prior to 1800.	25	1	Petition	–	–	–	–	Laid on table.	
Smith, John	Pension	20	1	Petition	Pensions	–	–	–	Com. disch'gd.	
Smith, John	Arrearages of pension	23	1	Petition	Pensions	Adverse	–	–	–	MS. rep., Feb. 10, 1834.
Smith, John	Invalid pension	23	2	Resolution	Pensions.					
Smith, John	Pension	24	1	H. bill	Pensions	No amendm'nt	–	227	Passed	Approved June 28, 1836.
Smith, John, of Indiana	Pension	24	1	Petition	Pensions	–	–	–	Com. disch'gd.	
Smith, John, of Indiana	Pension	24	2	Petition	Pensions	–	–	–	Com. disch'gd.	
Smith, John, of Penn.	Pension	25	2	H. bill	Pensions	–	–	784	Com. disch'gd.	
Smith, John	Pension	25	3	H. bill	Pensions	No amendm'nt and adverse.	–	944		
Smith, John A.	Compensation for diplomatic services.	25	3	H. bill	For. Relations	No amendm'nt and adverse.	–	615		
Smith, John C.	(See Moses Jewett.)									
Smith, John E.	For aid in obtaining indemnity for seizure of ship "Amsterdam."	23	2	Memorial	For. Relations	–	–	–	Com. disch'gd; refer'd to the Sec. of State.	
Smith, John E.	For aid in obtaining indemnity for seizure of ship "Amsterdam."	25	2	Petition	For. Relations	–	–	–	Com. disch'gd.	
Smith, John G.	(See Mary Dawes and others.)									
Smith, John J., and Wilson P. Hunt.	For release from liability as [illegible] of A. Kinsley.	19	1	Petition	Mil. Affairs	Bill	79	121	Passed.	

son P. Hunt.	sureties of A. Ramsey.								sidered; negatived.	
Smith, John J., and Wilson P. Hunt.	Authorizing settlement of their principal's accounts.	20	1	S. bill -	Mil. Affairs -	No amendm'nt.				
Smith, John J., and Wilson P. Hunt.	Authorizing settlement of their principal's accounts.	20	2	S. bill -	Mil. Affairs -	No amendm'nt	–	8	Passed -	Approved Mar. 2, 1829.
Smith, John J., and Wilson P. Hunt, attorney of.	Authorizing settlement of their principal's accounts.	21	1	–	–	–	–	–	–	Leave to withdraw petition and papers.
Smith, John T. -	To relinquish land in consideration of money to be paid.	21	1	Petition -	Public Lands	Adverse -	129	–	Petition ordered to be printed, (vide Doc. No. 65.)	
Smith, John W. -	For services as special agent	23	1	H. bill -	Finance -	Amendment -	–	283	Passed -	Approved June 27, 1834.
Smith, Jonathan S. -	Indemnity for coffee lost at Algiers.	21	1	Memorial	For. Relations	–	–	–	Com. disch'd.	
Smith, Jonathan S. -	Indemnity for coffee lost at Algiers.	22	1	Petition -	Claims.					
Smith, Joseph - -	Payment of wages and prize-money for services of slave.	18	1	H. bill -	Naval Affairs	No amendm'nt	–	89	Passed -	Approved May 19, 1824.
Smith, Joseph - -	Payment of wages and prize-money for services of slave.	18	2	H. bill -	Naval Affairs	No amendm'nt	–	255	Passed -	Approved Mar. 3, 1825.
Smith, Joseph - -	Pension - - -	21	1	H. bill -	Pensions -	Amendment -	–	72	Passed -	Approved May 20, 1830.
Smith, Laban - -	Pension - - -	22	1	H. bill -	Pensions -	No amendm'nt	–	460	Postponed ind.	
Smith, Lavinia -	(See Nath'l Fanning—heirs of.)									
Smith, Leonard, heirs of.	Pension - - -	25	2	H. bill -	Pensions -	–	–	672	Com. disch'd.	
Smith, Leonard, heirs of.	Pension - - -	25	3	H. bill -	Pensions -	No amendm'nt and adverse.	–	977		
Smith, Leonard, heirs of.	Pension - - -	26	1	H. bill -	Pensions -	Amendment -	–	145	Passed, with amendment.	Approved July 20, 1840.
Smith, Luther, and others, rep's of.	(See William Barr and others.)									
Smith, Luther L. -	Pre-emption right - -	23	1	H. bill -	Public Lands	No amendm'nt	–	45	Passed -	Approved May 14, 1834.
Smith, Margaret -	Pension - - -	25	2	Petition -	Pensions -	–	–	–	Com. disch'gd.	
Smith, Marshall -	For horses, &c., lost in the public service.	21	2	Petition -	Pensions -	–	–	–	–	Leave to withdraw petition and papers.
Smith, Martin - -	Invalid pension - -	22	1	H. bill -	Pensions -	No amendm'nt	–	344		
Smith, Martin - -	Arrears of pension - -	22	2	H. bill -	Pensions -	Amendment -	–	626	Passed -	Approved Mar. 2, 1833.
Smith, Moses - -	Increase of pension - -	16	1	Petition -	Pensions.					

ALPHABETICAL LIST—Continued.

Claimant.	Nature or object of claim.	Congress.	Session.	How brought before the Senate.	Committee to which referred.	Nature of the report.	No. of report.	No. of bill.	How disposed of in the Senate.	Remarks.
Smith, Moses - -	Increase of pension - -	17	1	Petition -	Pensions.					
Smith, Moses - -	Increase of pension - -	18	1	–	–	–	–	–	–	Leave to withdraw.
Smith, Moses - -	Arrearages of pay and pension	22	2	Memorial	Pensions -	MS. rep. Dec. 17, 1832.	–	–	Com. disch'd	Leave to withdraw.
Smith, Moses - -	Pension - - -	24	2	Petition -	Pensions -	–	–	–	Com. disch'd -	Leave to withdraw.
Smith, Nathan, and others.	Fishing bounty - -	25	2	H. bill -	Commerce -	No amendm'nt and special.	133	99	Ind. postponed.	
Smith, Nathaniel -	Settlement of his accounts -	24	1	Petition -	Military Aff's	Bill - -	–	283		
Smith, Nathaniel -	Settlement of his accounts -	25	3	Petition -	Military Aff's	–	–	–	Com. disch'd.	
Smith, Nathaniel -	Arrearages of pension -	24	1	Petition -	Pensions -	–	–	–	Com. disch'd.	
Smith, Neal - -	For horse lost in the public service.	19	1	Petition -	Claims -	Adverse -	–	–	–	MS. rep. May 5, 1826.
Smith, Neal - -	Payment of hire of wagon and team employed by General Gaines.	20	1	Resolution	Claims -	–	–	–	Com. disch'gd	Leave to withdraw papers.
Smith, Noah - -	Revolutionary pension -	18	1	Petition -	Pensions -	Bill - -	–	75	Passed -	Approved May 5, 1824.
Smith, Pacha, administrator of Mark Pringle.	Indemnity for French spoliations prior to 1800.	20	2	Petition -	Select -	–	76			
Smith, Parsons -	Pension - - -	23	2	H. bill -	Pensions -	–	–	367		
Smith, Parsons, and others.	Pensions and arrearages -	24	1	H. bill -	Pensions -	No amendm'nt	–	58	Passed -	Approved May 14, 1836.
Smith, Peter, widow of	Arrearages of his pension -	24	1	Resolution	Pensions -	Bill -	–	291	Passed -	Approved July 2, 1836.
Smith, Peter, of N. Y.	Arrearages of pension -	24	2	Petition -	Pensions -	–	–	–	Com. disch'gd.	
Smith, Col. Richard, executor of.	Payment of his claims as officer of marines.	23	1	Petition -	Naval Affairs	Bill - -	331	161		
Smith, Col. Richard, executor of.	Payment of his claims as officer of marines.	23	2	S. bill -	Naval Affairs	No amendm'nt	–	25	Passed.	
Smith, Col. Richard, executor of.	Payment of his claims as officer of marines.	24	1	Petition -	Naval Affairs	Bill - -	26	30	Passed -	Approved Ap'l 9, 1836.
Smith, Richard -	(See Desquindre, Smith, and									

	judgment recovered against him.								
Smith, Samuel -	For release from effects of judgment recovered against him.	25	3	H. bill -	Judiciary -	No amendm'nt	-	386	Passed -	Approved Mar. 2, 1839.
Smith, Samuel B., and others.	Remission of duties on the cargo of a vessel wrecked.	26	1	Petition -	Commerce -	Adverse -	-	-	Report agreed to.	
Smith, Samuel J. -	Pension - - -	25	2	H. bill -	Pensions -	No amendm'nt and adverse.	-	256		
Smith, Samuel J. -	Pension - - -	26	2	Petition -	Pensions.					
Smith, Samuel J. -	Pension - - -	26	1	Petition -	Pensions -	-	-	-	Discharged.	
Smith, Samuel, L. McGhee, and Semoice.	(See Semoice and others, Creek Indians.)									
Smith, Sarah - -	Pension - - -	25	3	Petition -	Pensions -	-	-	-	Discharged.	
Smith, Sarah - -	Remission of penalty incurred by her late husband.	16	1	Petition -	Finance.					
Smith, Simeon, of New Hampshire.	Pension - - -	25	2	H. bill -	Pensions -	No amendm'nt	-	192	Passed -	Approved June 28, 1838.
Smith, Thomas A., and John Miller.	Allowance of certain per centage in the settlement of their accounts as land officers.	19	1	S. bill and docum'ts.	Public Lands	No amendm'nt	63	94	Ind. postponed.	
Smith, Thomas A., and John Miller.	Allowance of certain per centage in the settlement of their accounts as land officers.	20	2	-	-	-	-	-	-	Leave to withdraw.
Smith, Thomas A. -	For loss of public money on its way for deposite.	24	2	Resolution	Judiciary -	Bill - -	-	197		
Smith, Thomas A. -	For loss of public money on its way for deposite.	25	2	S. bill -	Judiciary -	No amendm'nt	-	76	Passed.	
Smith, Thomas A. -	For loss of public money on its way for deposite.	25	3	S. bill -	Judiciary -	No amendm'nt	-	161	Laid on table.	
Smith, Thos. H., & Son, and their sureties.	Settlement of their accounts -	22	1	S. bill -	Judiciary -	No amendm'nt	-	183	Passed -	Approved June 15, 1832.
Smith, William -	Indemnity for Indian depredations in 1793.	25	2	Petition -	Indian Affairs	-	-	-	Com. disch'd.	
Smith, William -	Indemnity for Indian depredations in 1793.	25	3	Petition -	Indian Affairs	Adverse -	117	-	Rejected.	
Smith, Wm., of Ca. -	Pension - - -	24	1	Resolution	Pensions.					
Smith, William -	Increase of pension - -	25	2	H. bill -	Pensions -	No amendm'nt and adverse.	-	317		

ALPHABETICAL LIST—Continued.

Claimant.	Nature or object of claim.	Congress.	Session.	How brought before the Senate.	Committee to which referred.	Nature of the report.	No. of report.	No. of bill.	How disposed of in the Senate.	Remarks.
Smith, William -	Pension - - -	25	3	H. bill -	Pensions -	No amendm't and adverse.	-	966		
Smith, William, sen. -	For discharge from imprisonment.	14	2	Petition -	Claims -	Bill - -	-	18	Passed -	Approved Mar. 3, 1817.
Smith, William, jr., and others.	For release from payment of balance due from N. Ingraham & Son.	16	1	Petition -	Finance -	Adverse -	29	-	-	Leave to withdraw petition.
Smith, William -	For release from payment of balance due from N. Ingraham & Son.	16	2	Petition -	Finance -	Adverse -	61	-	Rejected.	
Smith, William, attorney of F. Cazeau.	For allowances made and losses sustained in Revolution.	19	1	Resolution	Claims -	-	80			
Smith, Wm., of Kentucky.	For extra compensation for services in taking census.	19	2	Petition -	Finance.					
Smith, Wm., of Kentucky.	For extra compensation for services in taking census.	20	1	Petition -	Finance -	Adverse -	-	-	-	Manuscript report, January 14, 1828.
Smith, Wm., of Kentucky.	For extra compensation for services in taking census.	20	2	Resolution	Finance -	Adverse -	-	-	-	Manuscript report, January 2, 1829.
Smith, William, executor of.	Indemnity for French spoliations prior to 1800.	21	1	Petition -	Select -	-	68			
Smith, William -	(See John Taylor.)									
Smith, William H., representatives of.	Commutation pay - -	25	2	H. bill -	Revo. Claims	No amendm't	-	130	Passed -	Approved July 7, 1838.
Smith, William H. -	Pre-emption right - -	26	1	Memorial	Public Lands.					
Smith, Williamson -	For services and expenses in removing Indians.	26	1	Memorial	Judiciary -	-	-	-	Com. disch'd.	Leave to withdraw papers.
Smith, Wilson -	For salt destroyed by enemy in 1813.	22	2	Petition -	Claims -	-	-	-	Com. disch'd.	
Smith, Zadoc - -	For extra work done on the Cumberland road.	26	1	Petition -	Claims -	Adverse -	407	-	Rep't agreed to.	
Smith, Zadoc - -	For extra work done on the Cumberland road.	26	2	Petition -	Claims -	-	-	-	Discharged.	

Smith, Burd, and Abraham.	Indemnity for Indian depredations.	21	1	S. bill -	Indian Affairs	No amendm'nt	-	16	Passed -	Approved May 31, 1830.
Smith, McRown, and others.	Fishing bounty on schooner "Rising Sun."	23	2	H. bill -	Commerce -	No amendm'nt	-	261	Passed -	Approved Mar. 3, 1835.
Smith & Pearce -	Granting a register to their vessel.	21	2	H. bill -	Commerce -	No amendm'nt	-	349	Passed -	Approved Mar. 2, 1831.
Smith & Town -	Allowance of drawback on certain sugars.	25	3	H. bill -	Finance -	No amendm'nt	-	883	Passed -	Approved Mar. 2, 1839.
Smoot, Benjamin S. -	Indemnity for a house destroyed in 1814.	21	2	Petition -	Claims -	Bill - -	-	91	Passed; MS. report, Jan. 18, 1831.	Approved Mar. 3, 1831.
Smoot, Benjamin S. -	Indemnity for a house destroyed in 1814.	21	2	S. bill -	Military Aff's	No amendm'nt	-	111	Manuscript report, February 11, 1831.	
Smoot, Benjamin S. -	Indemnity for a house destroyed in 1814.	22	1	S. bill -	Claims -	No amendm'nt	-	58	Passed.	
Smoot, Benjamin S. -	Indemnity for a house destroyed in 1814.	22	2	S. bill -	Claims -	No amendm'nt	-	33	Passed.	
Smoot, Benjamin S., and others.	Confirmation of land title -	15	1	Petition -	Public Lands	-	-	-	Com. disch'd.	
Smyth, Harold -	Settlement of his accounts as quartermaster.	15	2	H. bill -	Claims -	No amendm'nt	-	144	Passed -	Approved Mar. 3, 1819.
Smyth, Richard -	Settlement of his accounts as collector of direct tax.	15	2	Petition -	Claims.					
Smyth, Richard -	Settlement of his accounts as collector of direct tax.	16	1	Petition -	Claims -	Bill - -	-	96	Passed -	Approved May 15, 1820.
Snead, Charles, representatives of.	Commutation pay - -	25	2	H. bill -	Revo. Claims	No amendm'nt	-	129	Passed -	Approved July 7, 1838.
Snead, Archibald, sureties of.	For release from their liability to the United States.	23	2	Petition -	Judiciary -	-	-	-	Com. disch'd.	
Snead, Archibald, sureties of.	For release from their liability to the United States.	24	1	Petition -	Judiciary.					
Snead, Archibald, sureties of.	For release from their liability to the United States.	24	2	Petition -	Judiciary.					
Snead, Archibald, sureties of.	For release from their liability to the United States.	25	2	Petition -	Judiciary -	Bill - -	-	142	Passed.	
Snead, Archibald, sureties of.	For release from their liability to the United States.	26	1	Petition -	Judiciary -	Bill - -	245	252	Passed.	
Sneed, William M., and executors of S. Sneed.	Remission of one-half of a bond on which they were sureties.	19	2	Petition -	Mil. Affairs -	Bill - -	-	30	Rejected.	

ALPHABETICAL LIST—Continued.

Claimant.	Nature or object of claim.	Congress.	Session.	How brought before the Senate.	Committee to which referred.	Nature of the report.	No. of report.	No. of bill.	How disposed of in the Senate.	Remarks.
Sneed, William M., and executors of S. Sneed.	Remission of one-half of a bond on which they were sureties.	20	1	Petition	Mil. Affairs	Bill	–	–	Amended in Com. of the Whole; postponed indefinitely.	
Snelling, Josiah, widow of.	Half-pay from time of her husband's death.	25	2	Petition	Pensions	–	–	–	Discharged.	
Snodgrass, Captain	(See Alabama volunteers.)									
Snow, Aaron	Payment of certificates of revolutionary debt.	21	2	H. bill	Claims	No amendm'nt	–	216		
Snow, Aaron	Payment of certificates of revolutionary debt.	22	1	H. bill	Claims	No amendm'nt	–	170	Passed	Approved July 4, 1832.
Snow, Amos, of Vt.	Compensation for revolutionary claims.	25	2	Petition	Revo. Claims	–	–	–	Discharged.	
Snow, Elisha, jr.	Refunding money paid on forfeiture of vessel.	18	2	H. bill	Judiciary	No amendm'nt	–	216	Passed	Approved Mar. 3, 1825.
Snow, Mary	Pension	25	2	H. bill	Pensions	–	–	723	Discharged.	
Snow, Mary	Pension	25	3	Petition	Pensions	Bill	–	249		
Snow, Mary	Pension	26	1	Petition	Pensions	Bill	500	359	Passed.	
Snow, Mary	Pension	26	2	Petition	Pensions	Bill	–	186	Passed.	
Snow, Samuel	Pension	21	1	H. bill	Pensions	Amendment	–	72	Passed	Approved May 20, 1830.
Snyder, Abraham	Discharging him from imprisonment at the suit of United States.	17	2	H. bill	Claims	–	–	264	Passed	Approved Mar. 3, 1823.
Snyder, Daniel	- - - - -	25	3	H. bill	Claims	No amendm'nt and adverse.	–	738		
Snyder, John	Pension	24	2	Petition	Pensions	Adverse	32	–	Rejected.	
Socia, Baptiste	Confirmation of land title	22	1	H. bill	Pr. L. Claims	Amendment	–	425	Passed	Approved June 25, 1832.
Soileau, Noel, representatives of.	Confirmation of land title	18	2	H. bill	Public Lands	No amendm'nt	–	286	Passed	Approved Mar. 3, 1825.
Solis, Manuel and Juan	Confirmation of land title	22	1	H. bill	Pr. L. Claims	No amendm'nt	–	125	Passed	Approved June 25, 1832.

Sonder, Charles, and others.	(See John Jones and others.)								
Soper, Amasa, representatives of.	Commutation pay - -	23	1	H. bill -	Revo. Claims	No amendm'nt and adverse.	483	136	
Sorin, Joseph, alias Larochelle.	Confirmation of land title -	23	2	S. bill -	Pr. L. Claims	–	–	121	
Sorin, Joseph, alias Larochelle.	Confirmation of land title -	24	1	S. bill -	Pr. L. Claims	No amendm'nt	–	47	Passed - Approved July 2, 1836.
Soule, Jehiel, and others	Pensions - - -	24	1	H. bill -	Pensions -	No amendm'nt	–	691	Passed; reconsidered; laid on the table.
Sountag, W. L., & Co.	Indemnity for French spoliations prior to 1800.	21	2	Memorial	Select -	–	32		
Southerland, Samuel, representatives of.	Pension for his revolutionary services.	23	2	H. bill -	Pensions -	–	–	479	
South Carolina, Episcopal church of Charleston.	Remission of duties on organ imported.	26	1	Petition -	Commerce -	Bill - -	–	188	Passed.
Southeron, James F. -	For property destroyed by enemy during last war.	23	1	Memorial	Claims.				
Southeron, James F. -	For property destroyed by enemy during last war.	23	2	Petition -	Claims -	–	–	–	– Leave to withdraw petition and papers.
Southeron, James F. -	For property destroyed by enemy during last war.	24	1	Petition -	Claims -	Bill - -	119	118	Passed - Approved July 2, 1836.
Soyer, James - -	Compensation for revolutionary services.	21	2	H. bill -	Pensions -	No amendm'nt	–	327	
Soyer, James - -	Compensation for revolutionary services.	22	1	H. bill -	Mil. Affairs -	No amendm'nt	–	129	Ind. postponed.
Spafford, Eliphalet -	Invalid pension - -	25	2	H. bill -	Pensions -	No amendm'nt and adverse.	–	407	
Spafford, Eliphalet -	Invalid pension - -	25	3	H. bill -	Pensions -	No amendm'nt	–	1005	Passed - Approved Mar. 3, 1839.
Spafford, Tyler -	Pension - - -	25	3	Petition -	Pensions.				
Spafford, Tyler -	Pension - - -	26	1	Resolution	Pensions -	Bill - -	–	255	Passed.
Spafford, Tyler -	Pension - - -	26	2	–	–	–	–	–	– Leave to withdraw.
Spalding, E. - -	Refunding money paid for a patent never issued.	24	1	Resolution	Judiciary -	Bill - -	–	162	Passed - Approved July 2, 1836.
Spalding & Collis -	Remission of excess of duties on silk thread.	23	1	Petition -	Finance.				
Spanish claimants -	Additional compensation for Spanish spoliations.	19	1	Memorial	Foreign Relations.	Adverse -	94		

ALPHABETICAL LIST—Continued.

Claimant.	Nature or object of claim.	Congress.	Session.	How brought before the Senate.	Committee to which referred.	Nature of the report.	No. of report.	No. of bill.	How disposed of in the Senate.	Remarks.
Spann, James, sen. -	Revolutionary pension -	21	1	Petition -	Pensions.					
Spann, James, sen. -	Revolutionary pension -	21	2	H. bill -	Pensions -	Amendment -	–	390		
Spann, James, sen. -	Revolutionary pension -	22	1	Petition -	Pensions.					
Sparks, Orson, and John Watson.	For two horses lost while in public service.	21	1	H. bill -	Claims -	No amendm'nt	–	3	Passed -	Approved Feb. 11, 1830.
Sparks, Stephen -	For horses taken from him by the Indians.	23	1	Petition -	Claims.					
Sparrow, Thomas -	Compensation for repairing Long Shoal light-boat.	21	1	Memorial	Commerce -	–	–	–	Committee discharged; referred to Claims.	
Sparrow & Howard -	Compensation for repairing Long Shoal light-boat.	21	2	Petition -	Claims -	Adverse -	–	–	–	MS. rep., Feb. 7, 1831.
Spaulding, Stephen -	Pension - - -	22	1	Petition -	Pensions -	Adverse -	–	–	MS. rep., Jan. 5, 1832.	Leave to withdraw petition and papers.
Spaulding & Fry, representatives of.	Settling their claims under Georgia certificates.	18	1	H. bill -	Public Lands	No amendm'nt	–	184	Passed -	Approved May 19, 1824.
Spears, Dixon - -	Correction of error in land entry.	22	1	Petition -	Public Lands	Bill - -	–	13	Passed -	Approved Jan. 18, 1832.
Spears, Joshua -	Pension - - -	21	1	H. bill -	Pensions -	Amendments	–	72	Passed -	Approved May 20, 1830.
Spellman, Oliver -	Discharging him from imprisonment.	14	2	H. bill -	Claims -	No amendm'nt	–	39	Passed -	Approved Jan. 22, 1817.
Spence, Groeme K. -	Discount on Treasury notes disbursed.	16	1	H. bill -	Finance -	No amendm'nt	–	142	Ind. postponed.	
Spencer, Jesse -	For restoring land purchased, of which he has been dispossessed.	20	2	Petition -	–	–	–	–	Laid on the table.	
Spencer, Jesse -	For restoring land purchased, of which he has been dispossessed.	21	1	Petition -	Public Lands.					
Spencer, Jesse -	For restoring land purchased, of which he has been dispossessed.	22	1	–	–	–	–	–	–	Leave to withdraw.

									2, 1834.	
Spencer & Murray -	(See Murray & Spencer.)									
Sperling, George -	Restoration to the pension-roll	19	1	Petition -	Pensions -	-	-	-	Com. disch'gd.	
Spitfathom, John -	Commutation pay - -	23	1	Memorial	Revo. Claims.					
Spitfathom, John -	Commutation pay - -	23	2	Petition -	Revo. Claims	Bill - -	85	124		
Spitfathom, John -	Commutation pay - -	24	1	-	-	-	-	-	-	Leave to withdraw petition and papers.
Spitfathom, John -	Commutation pay - -	24	1	Petition -	Revo. Claims	Adverse -	141	-	Rejected.	
Spitfathom, John -	Commutation pay - -	24	2	Petition -	Revo. Claims	-	-	-	Committee discharged.	
Spitfathom, John -	Commutation pay - -	25	2	Petition -	Revo. Claims	Bill -	-	111	Passed -	Approved June 12, 1838.
Spitfathom, John -	Commutation pay - -	26	1	Memorial	Revo. Claims.					
Spottswood, Capt. John, executor of.	Commutation half-pay due the deceased.	22	1	Petition -	Claims -	-	94			
Spottswood, Capt. John, executor of.	Commutation half-pay due the deceased.	22	2	Petition -	Claims.					
Spottswood, Capt. John, executor of.	Commutation half-pay due the deceased.	23	1	Petition -	Revo. Claims	-	-	-	Committee discharged.	
Spottswood, Capt. John, executor of.	Commutation half-pay due the deceased.	23	2	Petition -	Revo. Claims	Adverse -	95	-	Laid on the table.	
Spottswood, Capt. John, executor of.	Commutation half-pay due the deceased.	24	1	Petition -	Revo. Claims.					
Spottswood, Capt. John, executor of.	Commutation half-pay due the deceased.	26	1	Petition -	Revo. Claims.					
Sprague, Abigail -	Arrearages of pension due Lydia Sprague, deceased.	25	1	Petition -	-	-	-	-	Laid on table.	
Sprague, Abigail -	Arrearages of pension due Lydia Sprague, deceased.	25	2	Petition -	Pensions -	-	-	-	Com. disch'd.	
Sprague, Ephraim -	For property lost in Indian campaign.	25	2	S. bill -	Claims -	-	-	355		
Sprague, Ephraim -	For property lost in Indian campaign.	25	3	S. bill -	Claims -	No amendm'nt and special.	18	74	Passed.	
Sprague, Ephraim -	For property lost in Indian campaign.	26	1	S. bill -	Claims -	-	-	83		
Sprague, James -	For authority to locate a land claim.	21	1	Petition -	Public Lands	Bill - -	-	189		
Sprague, James -	For authority to locate a land claim.	21	2	S. bill -	Public Lands	No amendm'nt	-	80	Passed -	Approved Mar. 2, 1831.

ALPHABETICAL LIST—Continued.

Claimant.	Nature or object of claim.	Congress.	Session.	How brought before the Senate.	Committee to which referred.	Nature of the report.	No. of report.	No. of bill.	How disposed of in the Senate.	Remarks.
Sprague, Joseph E. -	For legal services rendered to the United States.	20	2	Petition -	Judiciary.					
Sprague, Joseph E. -	For legal services rendered to the United States.	21	1	Petition -	Public Lands	Bill - -	-	67	Passed.	
Sprague, Joseph E. -	For legal services rendered to the United States.	21	2	S. bill -	Judiciary -	No amendm'nt	-	19	Passed -	Approved Mar. 2, 1831.
Sprague, Phineas, and others.	Allowance of fishing bounty	21	2	H. bill -	Finance -	No amendm'nt	-	215		
Sprague, Phineas, and others.	Allowance of fishing bounty	22	2	S. bill -	Commerce -	-	-	3		
Sprague, Phineas, and others.	Allowance of fishing bounty	23	1	S. bill -	Commerce -	No amendm'nt	-	24	Passed -	Approved June 30, 1834.
Sprague, Samuel -	Restoration to the pension-roll	22	1	Petition -	Pensions.					
Sprague, Seth, and others.	Fishing bounty - -	15	1	H. bill -	Commerce and Manufactures.	No amendm'nt	-	181	Passed -	Approved Ap'l 18, 1818.
Sprigg, Ann, executor of.	Compensation for horses and wagon impressed.	18	1	Petition -	Claims.					
Sprigg, Ann, executor of.	Compensation for horses and wagon impressed.	18	2	Petition -	Claims -	-	-	-	Com. disch'd.	
Sprigg, Ann, executor of.	Compensation for horses and wagon impressed.	19	1	Petition -	Claims.					
Sprigg, Ann, executor of.	Compensation for horses and wagon impressed.	21	2	-	-	-	-	-	-	Leave to withdraw petition and papers.
Sprigg, Jenifer T. -	Compensation for extra services performed as deputy surveyor.	19	2	Petition -	Public Lands	Adverse; MS. report Jan. 10, 1827.				
Sprigg, Jenifer T. -	Compensation for extra services performed as deputy surveyor.	20	2	-	-	-	-	-	-	Leave to withdraw petition.
Sprigg, Jenifer T., and others.	Extra compensation as army officers.	23	1	Petition -	Mil. Affairs.					

Sprigg, Jenifer T. -	*Extra compensation as army officer.*	*24*	*1*	*Petition* -	*Mil. Affairs.*					
Sprigg, Samuel -	For authority to enter land -	20	1	H. bill -	Public Lands	No amendm'nt	–	88	Ind. postponed	
Sprigg, Samuel -	For authority to enter land -	21	1	H. bill -	Public Lands	No amendm'nt	–	163	Passed -	Approved May 29, 1830.
Springfield church, N. J., trustees of.	For property destroyed during revolutionary war.	26	1	Memorial	Revo. Claims.					
Sproul, William -	(See Blaney and others.)									
Sprulock, J. D., executor of S. Tippett, sen.	Confirmation of Spanish land title.	20	1	Petition -	Public Lands	–	–	–	Com. disch'gd; referred to Pr. Land Claims.	
Spurr, John - -	Pension - - -	17	1	Petition -	Pensions -	–	–	–	Laid on table.	
Squirrill, Jacob, administrator of.	Payment of his accounts -	22	1	H. bill -	Claims -	No amendm'nt	–	35	Passed -	Approved Mar. 15, 1832.
Srofe, Emanuel -	Pension - - -	25	2	H. bill -	Pensions -	No amendm'nt and adverse.	–	258		
Srofe, Emanuel -	Pension - - -	26	1	H. bill -	Pensions -	–	–	226	Com. disch'gd.	
Srouse, Sebastian, heirs of.	Authorizing them to enter lands at a certain price.	25	3	H. bill -	Pr. L. Claims	–	–	328	Com. disch'gd; ref'red to Pub. Lands; reprt'd with amend't; and passed.	Approved Mar. 3, 1839.
Staats, Barent J., heirs of.	For advances made in revolutionary war.	21	2	Petition -	Claims -	Adverse.				
Staats, Barent J., heirs of.	For advances made in revolutionary war.	23	1	–	–	–	–	–	–	Leave to withdraw petition and papers.
Stafford, Aaron -	Invalid pension - -	14	2	H. bill -	Pensions -	Amendment -	–	–	Passed -	Approved Mar. 3, 1817.
Stafford, Aaron -	Invalid pension - -	15	2	H. bill -	Pensions -	Amendment -	–	–	Passed -	Approved Mar. 3, 1819.
Stafford, Abigail -	Pension - - -	25	3	Petition -	Pensions -	–	–	–	Com. disch'd; recommitted.	
Stafford, John, executors of.	To refund money collected of their testator.	22	2	Memorial	Claims -	Adverse -	118			
Stagg, Daniel - -	Invalid pension - -	14	1	H. bill -	Militia -	No amendm'nt	–	–	Passed -	Approved Ap'l 30, 1816.
Staley, George - -	Authorizing him to exchange lands.	23	1	S. bill -	Public Lands	No amendm'nt	–	31	Passed -	Approved Mar. 24, 1834.
Staley, Noah - -	Authorizing him to exchange lands.	23	1	S. bill -	Public Lands	No amendm'nt	–	32	Passed -	Approved Mar. 24, 1834.
Stalker, Gilbert -	(See N. B. Hill & G. Stalker.)									
Standiford, Vincent -	For services in constructing national road.	22	1	Memorial	Roads and Canals.					
Standish, Nathaniel -	(See Elisha James.)									

ALPHABETICAL LIST—Continued.

Claimant.	Nature or object of claim.	Congress.	Session.	How brought before the Senate.	Committee to which referred.	Nature of the report.	No. of report.	No. of bill.	How disposed of in the Senate.	Remarks.
Staniford, Thomas -	Settlement of his accounts -	17	2	Petition -	Claims -	-	-	-	-	Leave to withdraw papers.
Staniford, Thomas -	Settlement of his accounts -	18	1	Petition -	Claims -	Bill - -	46	60	Passed; leave to withdraw.	Approved May 5, 1824.
Stannard, William, and others.	Allowance of fishing bounty -	24	1	H. bill -	Commerce -	No amendm'nt and adverse.	380	96	Indefinitely postponed.	
Stanton, Joseph -	Revolutionary pension -	20	2	Petition -	Pensions -	-	-	-	Com. disch'gd.	
Stanton & Brown -	(See Brown & Stanton.)									
Stanwood, Theodore, and others.	Fishing bounty - -	24	1	H. bill -	Commerce -	No amendm'nt and adverse.	380	202	Postponed ind.	
Stark, Caleb - -	Compensation for revolutionary services.	19	1	Petition -	Claims -	Bill - -	72	103	Passed -	Manuscript report, Mar. 27, 1826.
Stark, Caleb - -	Compensation for revolutionary services.	20	1	Petition -	Claims -	Bill - -	-	73	Passed -	Approved May 24, 1828.
Stark, Caleb - -	For depreciation of currency in which he was paid.	20	2	Petition -	Claims.					
Stark, Caleb - -	For the same pay allowed officers of the same grade.	21	1	Petition -	Claims -	Bill - -	-	157		
Stark, Caleb - -	Interest on commutation pay -	23	1	S. bill -	Claims -	No amendm'nt	-	33		
Stark, Caleb - -	Interest on commutation pay -	24	1	S. bill -	Revo. Claims	No amendm'nt and adverse.	-	117	Ind. postponed.	
Stark, Horatio - -	For right of entry to certain lands for his military services.	16	2	Petition -	Mil. Affairs -	Adverse -	26			
Stark, General John -	Revolutionary pension -	15	1	H. bill -	Pensions -	No amendm'nt	-	123	Amended, and read 3d time.	
Stark, General John -	Revolutionary pension -	15	2	H. bill -	Pensions -	No amendm'nt	-	208	Passed, with amendment.	Approved Dec. 28, 1818.
Stark, N., and G. A. Smith.	(See G. A. Smith and others.)									
Starke, Agnes - -	Confirmation of land title -	24	1	Petition -	Pr. L. Claims.					
Starr, Eunice - -	Pension - - -	25	3	Petition -	Pensions -	-	-	-	Com. disch'gd.	

Stanton, Alexander	For balance due on corn furnished United States troops.	20	1	Memorial	Claims	Bill			vided for in bill for the relief of Thos. Latham and other purposes.	
Staunton, Alley, & Co.	(See Alley, Staunton, & Co.)									
Stayner, Roger	Commutation pay	24	2	Petition	Revo. Claims	-	-	-	Com. disch'gd.	
Stayner, Roger	Commutation pay, with interest.	25	2	H. bill	Revo. Claims	No amendm'nt and adverse.	-	580		
Steadman, William	Remuneration for property impressed into public service.	18	1	Petition	Claims.					
Steadman, William	Remuneration for property impressed into public service.	18	2	Petition	Claims	-	-	-	Com. disch'gd.	
Stearns, Catharine, and G. Blake.	For property included in Charlestown navy yard.	20	1	H. bill	Judiciary	No amendm'nt	-	3	Bill recommitted; reported with amendment; passed	Approved April 3, 1828.
Stearns, Charles	Pension	21	1	H. bill	Pensions	Amendment	-	72	Passed	Approved May 20, 1830.
Stearns, John, & others	Allowance of fishing bounty on vessels lost at sea.	17	1	H. bill	Finance	No amendm'nt	-	43	Ind. postponed.	
Stearns, John, & others	Allowance of fishing bounty on vessels lost at sea.	18	1	H. bill	Finance	No amendm'nt	-	22	Passed	Approved Jan. 19, 1824.
Stearns, Squire	For property forfeited for violation of revenue laws.	25	2	H. bill	Commerce	No amendm'nt and adverse.	-	95	Ind. postponed.	
Steele, Bradford	Revolutionary pension	22	1	Petition	Pensions	Favorable, and bill.	70	126	Passed.	
Steele, Bradford	Revolutionary pension	22	2	Memorial	Pensions	-	-	-	Discharged	Leave to withdraw petition.
Steele, James	Pension	24	1	H. bill	Pensions	No amendm'nt	-	168	Passed	Approved June 28, 1836.
Steele, James, daughter of.	Pension	25	2	H. bill	Pensions	No amendm'nt	-	410	Passed	Approved Feb. 15, 1838.
Steele, John	Discharging judgment against him.	16	1	H. bill	Finance	No amendm'nt	-	127	Passed	Approved May 1, 1820.
Steele, Richard W.	Settling his accounts, and allowing him pay and bounty.	19	2	H. bill	Com. of Whole	No amendm'nt	-	419	Passed	Approved Mar. 2, 1827.
Steele, Richard W.	Bounty land	20	2	H. bill	Public Lands	No amendm'nt	-	258		

ALPHABETICAL LIST—Continued.

Claimant.	Nature or object of claim.	Congress.	Session.	How brought before the Senate.	Committee to which referred.	Nature of the report.	No. of report.	No. of bill.	How disposed of in the Senate.	Remarks.
Steele, Richard W. -	Bounty land - - -	22	1	H. bill -	Public Lands	No amendm'nt	–	136	Passed -	Approved June 25, 1832.
Steele, Wm., of N. Y. -	Pension - - -	25	2	H. bill -	Pensions -	No amendm'nt and adverse.	–	428		
Steenrod, Daniel -	Compensation for extra work on Cumberland road.	21	1	Petition -	Claims -	Bill - -	–	122	Recommitted.	
Steenrod, Daniel -	Compensation for extra work on Cumberland road.	21	2	Petition -	Claims.					
Steenrod, Daniel -	Compensation for extra work on Cumberland road.	22	2	–	–	–	–	–	–	Leave to withdraw petition and papers.
Steenrod, Daniel -	Compensation for extra work on Cumberland road.	23	1	Petition -	Roads & Canals.					
Steenrod, Daniel -	Compensation for extra work on Cumberland road.	23	2	Petition -	Roads & Canals.					
Steenrod, Daniel -	Compensation for extra work on Cumberland road.	24	1	Petition -	Roads & Canals	Bill - -	102	107	Recommitted to Claims; reported with amendment; passed.	
Steenrod, Daniel -	Compensation for extra work on Cumberland road.	24	2	Petition -	Claims -	Bill - -	61	93	Passed.	
Steenrod, Daniel -	Compensation for extra work on Cumberland road.	25	2	–	–	–	–	–	–	Leave to withdraw.
Steenrod, Daniel -	Compensation for extra work on Cumberland road.	25	2	Petition -	Claims -	Bill - -	48	99	Passed.	
Steenrod, Daniel -	Compensation for extra work on Cumberland road.	25	3	–	–	–	–	–	–	Leave to withdraw.
Steenrod, Daniel -	Compensation for extra work on Cumberland road.	26	1	Petition -	Claims -	Bill.				
Steenrod, Daniel -	Compensation for extra work on Cumberland road.	26	2	Petition -	Claims -	Bill - -	–	137	Passed.	
Steinman, John, and others.	Allowance of additional sum for muskets manufactured.	19	1	H. bill -	Claims -	No amendm'nt	–	85	Passed -	Approved May 20, 1826.

Stephens, Lluvia	For privilege of entering land at original price.	[illegible]	[illegible]	[illegible]	Public Lands.					
Stephens, Ebenezer, and others.	Settlement of claims for army supplies under R. Morris.	16	1	Petition -	Claims -	Adverse -	62	87	Recommitted—bill reported & passed.	
Stephens, Ebenezer, and others.	Settlement of claims for army supplies under R. Morris.	17	1	Petition -	Claims -	Bill - -	-	-	Laid on the table.	
Stephens, Ebenezer, and others.	Settlement of claims for army supplies under R. Morris.	17	2	Petition -	Claims -	Bill - -	-	15	Passed -	Approved Mar. 3, 1823.
Stephens, Edward -	For balance due as commercial agent.	19	1	Petition -	Foreign Relations.	Adverse -	-	-	-	MS. rep., Mar. 27, 1826.
Stephens, Otho -	Pension - - - -	15	2	Petition -	Pensions -	Adverse -	78	-	Rejected -	Leave to withdraw petition.
Stephens, Sutton -	Confirmation of title to Indian reservation.	23	2	H. bill -	Public Lands	No amendm'nt	-	248	Passed with amendment.	
Stephens, Sutton -	Confirmation of title to Indian reservation.	25	2	Petition -	Public Lands	Bill - -	-	152	Laid on the table.	
Stephens, Sutton -	Confirmation of title to Indian reservation.	26	1	S. bill -	Public Lands	No amendm'nt	-	178	Laid on the table.	
Stephens, Sutton -	Confirmation of title to Indian reservation.	26	1	H. bill -	Public Lands	No amendm'nt	-	69	Passed -	Approved April 27, 1840.
Stephens, Willis, and wife.	That certain land may be relinquished to them.	25	3	H. bill -	Indian Affairs	No amendm'nt and adverse.	-	246		
Stephenson's company of Missouri volunteers.	(See Missouri volunteers.)									
Stephenson, Benj., representative of George Hite.	Grant of lands in lieu of other lands.	17	1	H. bill -	Public Lands	No amendm'nt	-	141	Passed -	Approved May 7, 1822.
Stephenson, Edmund -	Increase of pension - -	14	1	Petition -	Select.					
Sterling, Lord, heirs of	Arrearages of pay, and revolutionary losses.	23	1	Petition -	Revo. Claims	Bill - -	-	107	Passed -	Approved June 30, 1834.
Sterling, Lord, heirs of	Bounty land, and remuneration for revolutionary services.	24	1	Petition -	Revo. Claims	Adverse -	137	-	Rejected; referred to Com. on Public Lands; committee discharged.	
Sterrett, Samuel -	For services as mounted ranger.	15	2	Petition -	Claims -	Adverse -	-	-	Rejected.	

ALPHABETICAL LIST—Continued.

Claimant.	Nature or object of claim.	Congress.	Session.	How brought before the Senate.	Committee to which referred.	Nature of the report.	No. of report.	No. of bill.	How disposed of in the Senate.	Remarks.
Stewart, Susannah -	For return of Mississippi Land Company's certificates deposited with the Secretary of State.	16	1	H. bill -	-	-	-	131	Passed -	Approved May 13, 1820.
Stewart, Thomas -	Compensation for revolutionary services.	22	1	Petition -	Pensions.					
Stewart, Thomas, heir of.	Compensation for revolutionary services.	26	1	Petition -	Indian Affairs	-	-	-	Com. disch'gd.	
Stewart, William -	Allowing him for deficiency of land purchased.	20	2	H. bill -	Public Lands	-	-	237		
Stewart, William -	Allowing him for deficiency of land purchased.	22	2	H. bill -	Public Lands	No amendm'nt	-	303	Passed -	Approved Mar. 8, 1833.
Stewart, Sands, and Davis.	(See Davis & Stewart.)									
Stickell, Valentine -	Pension - - -	21	1	H. bill -	Pensions -	Amendment -	-	72	Passed -	Approved May 20, 1830.
Stickney, Benjamin F.	Compensation for military services.	24	1	H. bill -	Indian Affairs	No amendm'nt	-	18	Passed -	Approved Feb. 17, 1836.
Stigermire, Hiner -	Exchange of lands - -	25	3	H. bill -	Public Lands	No amendm'nt	-	348	Passed -	Approved Mar. 2, 1839.
Stile, Lucy - -	For relief on account of the death of her father at the battle of Lexington.	25	2	Petition -	Pensions -	-	-	-	Com. disch'gd.	
Stiles, Geo., and Thos. Tenant.	For certificates of registry for two vessels.	15	1	Petition -	Com. & Man.	Adverse -	139	-	Rejected.	
Stiles, George, executor of.	For construction of the act passed for relief of Baltimore merchants.	17	2	Petition -	Judiciary -	Bill - -	-	41	Bill ordered to second reading.	
Stiles, George, executor of.	For construction of the act passed for relief of Balti-	18	1	Petition -	Judiciary -	Adverse -	37	-	Ref'd to Sec'y of Navy; re-	

Stiles, George, executor of.	For further allowance for vessels sunk at Baltimore, and for interest on sum already allowed.	19	1	Petition -	Claims -	Adverse -	56 -	Laid on table.	
Stiles, George, executor of.	For further allowance for vessels sunk at Baltimore, and for interest on sum already allowed.	19	2	Petition -	Claims -	Adverse -	56 -	Com. disch'gd.	
Stiles, George, executor of.	For further allowance for vessels sunk at Baltimore, and for interest on sum already allowed.	20	1	Petition -	Judiciary -	-	- -	- -	Leave to withdraw papers.
Stiles, John S. - -	For redress fof improper execution of law of March 3, 1825.	20	1	Memorial	Judiciary -	-	- -	Com. disch'gd.	
Stiles, John S. - -	For redress for improper execution of law of March 3, 1825.	20	2	Memorial	Judiciary.				
Stiles, John S. - -	For redress for improper execution of law of March 3, 1825.	21	1	Petition -	Judiciary -	Adverse -	- -	-	Leave to withdraw petition and papers.
Stiles, John S. - -	For benefit of the act for relief of Baltimore claimants, of May 29, 1830.	21	2	Petition -	Judiciary.				
Stiles, John S. - -	For benefit of the act for relief of Baltimore claimants, of May 29, 1830.	22	2	Resoluti'n	-	-	- -	Papers ref'd to 3d Auditor.	
Stiles, John S. - -	Indemnity for losses in supplying navy bread, under contract.	22	2	Petition -	Naval Affairs	-	- -	Petition ordered to be printed, (vide doc. No. 65.)	
Stiles, John S. - -	Indemnity for losses in supplying navy bread, under contract.	23	1	Petition -	Naval Affairs	Joint resolution.			
Stiles, John S. - -	Indemnity for losses in supplying navy bread, under contract.	23	2	Joint resolution.	Naval Affairs	No amendm'nt	- 1	Passed.	
Stiles, John S. - -	Indemnity for losses in supplying navy bread, under contract.	24	1	Petition -	Naval Affairs	Joint resolution No. 6.	- 313	Passed; House amendment agreed to.	Approved July 2, 1836.
Stillwell, Harold -	Confirming land title -	22	1	H. bill -	Pr. L. Claims	Amendment -	- 425	Passed -	Approved June 25, 1832.
Stillwell, John -	Confirming land title -	23	1	H. bill -	Pr. L. Claims	Amendment -	- 425	Passed -	Approved June 25, 1832.

ALPHABETICAL LIST—Continued.

Claimant.	Nature or object of claim.	Congress.	Session.	How brought before the Senate.	Committee to which referred.	Nature of the report.	No. of report.	No. of bill.	How disposed of in the Senate.	Remarks.
Stillwell, Jos., heirs of	Confirming land title	22	1	H. bill	Pr. L. Claims	Amendment	–	425	Passed	Approved June 25, 1832.
Stilson, Abner	Compensation for carrying express during Indian disturbances.	24	1	H. bill	Claims	No amendm'nt	–	39	Passed	Approved Feb. 17, 1836.
Stipp, Abraham	For scrip certificate as assignee of military land warrant.	24	2	Petition	Revo. Claims	–	–	–	Committee discharged.	
Stipp, Abraham	For scrip certificate as assignee of military land warrant.	25	2	–	–	–	–	–	–	Leave to withdraw.
Stipp, Abraham	For scrip certificate as assignee of military land warrant.	25	3	H. bill	Public Lands	No amendm'nt	–	716	Passed	Approved Mar. 3, 1839.
Stith, John, widow of	Release from balance due from him to the United States.	23	2	H. bill	Claims	No amendm'nt	–	760		
Stith, John, widow of	Release from balance due from him to the United States.	25	3	H. bill	Judiciary	No amendm'nt and adverse.	–	699		
Stockton, George	Indemnity for property lost during the late war.	20	2	Petition	Military Aff's	–	–	–	Committee discharged.	
Stockton, George	Indemnity for property lost during the late war.	21	1	Petition	Military Aff's	–	–	–	Committee discharged.	
Stockton, John	For allowance of office-rent as commissioner of loans.	15	1	Petition	Claims	Adverse	110	–	–	Leave to withdraw petition.
Stockton, J. N. C.	Payment of balance due for carrying mail.	24	2	Petition	P. O. & P. R.					
Stockton, J. N. C.	Payment of balance due for carrying mail.	25	2	–	–	–	–	–	–	Leave to withdraw.
Stockton, J. N. C.	Payment of balance due for	25	2	Petition	P. O. & P. R.	Bill	488	367		

	allowances for carrying the mail.	24	1	Petition -	Judiciary -	Bill -	-	258	Passed -	Approved July 2, 18[illegible]
Stockton, Stokes, & Co.	For legislative provisions to carry into effect an award of the Solicitor of the Treasury.	24	2	Petition -	Judiciary -	Favorable -	86	-	Resolu. passed.	
Stockton, Stokes, & Co.	For legislative provisions to carry into effect an award of the Solicitor of the Treasury.	24	2	Message of President, and report of Postmaster Genl.	Judiciary -	Special -	-	-	-	Manuscript report, February 17, 1837.
Stockton, Stokes, & Co.	For losses sustained by decision of Postmaster General, and interest on amount due them.	25	2	Petition -	P. O. & P. R.	-	-	-	Committee discharged.	
Stoddard, Daniel -	Pension - - - -	22	1	H. bill -	Pensions -	No amendm'nt	-	268	Passed -	Approved July 14, 1832.
Stoddard, Daniel -	Pension - - -	24	1	Petition -	Pensions -	Bill - -	-	149	Passed -	Approved June 15, 1836.
Stoddard, David -	Pension - - -	17	1	Petition -	Pensions -	-	-	-	Committee discharged.	
Stoddard, Henry -	Confirming his land title -	24	1	H. bill -	Indian Affairs	No amendm'nt	-	131	Passed -	Approved June 23, 1836.
Stoker, Henry - -	Confirmation of land title -	20	2	Petition -	Pr. L. Claims	-	-	-	-	Leave to withdraw.
Stoker, Henry - -	(See W. G. Belknap and others.)									
Stokes, James L. -	Authorizing him to purchase certain land.	22	2	H. bill -	Pr. L. Claims	-	-	300		
Stokes, James L. -	Pre-emption right - -	23	1	H. bill -	Public Lands	No amendm'nt	-	97		
Stokes, James L. -	Pre-emption right - -	23	2	S. bill -	Public Lands	No amendm'nt	-	84		
Stokes, James L. -	Pre-emption right - -	24	1	-	-	-	-	-	-	Leave to withdraw papers.
Stokes, James L. -	Allowing him to complete land entry.	24	1	H. bill -	Public Lands	No amendm'nt and adverse.	-	220	Ind. postponed.	
Stokes, James L. -	Allowing him to complete land entry.	25	3	H. bill -	Pr. L. Claims	-	-	863	Com. disch'd; referred to Pub. Lands; repor'd without amendment, and passed.	Approved Mar. 3, 1839.
Stokes, William B. -	For house destroyed by enemy during late war.	14	2	Petition -	Claims -	Adverse -	122			
Stokes & Purdom -	(See Purdom & Stokes.)									
Stolly, Robert - -	Pension - - -	20	2	Resolution	Pensions.					

ALPHABETICAL LIST—Continued.

Claimant.	Nature or object of claim.	Congress.	Session.	How brought before the Senate.	Committee to which referred.	Nature of the report.	No. of report.	No. of bill.	How disposed of in the Senate.	Remarks.
Stone, Bannister, and E. Earle.	For suspension of suit against them.	17	2	Petition -	-	-	-	-	Laid on table.	
Stone, Bannister -	For release from liability as surety on a transferred contract.	18	1	Petition -	Military Aff's	Adverse -	20	-	Laid on table.	
Stone, Bannister, executor of.	For release from liability as surety on a transferred contract.	19	1	Petition -	Military Aff's	-	-	-	Committee discharged.	
Stone, Bannister -	For release from contract for manufacture of arms.	20	1	Petition -	Military Aff's.					
Stone, Bannister -	Release from judgment against him as surety of A. Carneth.	20	1	H. bill -	Judiciary -	No amendm'nt	-	214	Passed -	Approved May 24, 1828.
Stone, Benjamin F. -	Remitting fine for breach of revenue laws by mistake.	24	1	H. bill -	Commerce -	No amendm'nt	-	120	Passed -	Approved June 23, 1836.
Stone, David, assignee of certain claimants.	For supplies furnished and services rendered by them.	19	1	Petition -	Claims -	-	-	-	Committee discharged.	Leave to withdraw papers.
Stone, David, assignee of certain claimants.	For losses sustained and services rendered during late war.	20	2	Petition -	Claims.					
Stone, David, assignee of certain claimants.	Payment of their accounts to him.	21	1	Petition -	Claims.					
Stone, David, assignee [illegible] claimants.	Payment of their accounts to him.	23	1	Petition -	Claims.					
[illegible]	[illegible] of their accounts to	24	2	Petition -	Claims -	Bill - -	76	135	Passed.	
[illegible]	[illegible]	[illegible]	[illegible]	Petition -	Claims -	Bill - -	-	52	Passed.	

									report, Feb. 14, 1834.)	
Stone, John H., heirs of	Compensation for revolutionary services of the deceased.	22	1	Petition	Pensions	-	-	-	-	Leave to withdraw petition and papers.
Stone, John H., heirs of	Compensation for revolutionary services of the deceased.	22	2	Petition	Pensions.					
Stone, John H., heirs of	Compensation for revolutionary services of the deceased.	23	1	Petition	Revo. Claims	Adverse -	379	-	Laid on the table; docum'ts printed.	Leave to withdraw petition and papers.
Stone, John H., heirs of	Compensation for revolutionary services of the deceased.	23	2	Petition	Revo. Claims	Adverse -	50			
Stone, John H., heirs of	Compensation for revolutionary services of the deceased.	24	1	Petition	Pr. L. Claims	Adverse -	238	-	Rejected -	Leave to withdraw.
Stone, John H., heirs of	Compensation for revolutionary services of the deceased.	25	2	H. bill	Pensions	-	-	461	Com. disch'gd.	
Stone, John H., heirs of	Compensation for revolutionary services of the deceased.	25	3	Petition	Pensions	-	-	239	Com. disch'gd; referred to Revo. Claims; reported bill.	
Stone, John H., heirs of	Compensation for revolutionary services of the deceased.	26	1	Petition	Revo. Claims	Bill -	285	275	Laid on table.	
Stone, John H., heirs of	Compensation for revolutionary services of the deceased.	26	2	Petition	Revo. Claims	Bill -	-	68		
Stone, Leman, and others.	Indemnity for French spoliations prior to 1800.	21	1	Petition	Select	-	-	68		
Stone, William D. -	For location of land in lieu of that claimed under British grant.	18	1	Petition	Public Lands.					
Stonecutters on Treasury building.	Remuneration for time lost by attending certain investigations.	26	2	Petition	Public Buildings.	Joint Resolution.	-	9	Rejected -	Leave to withdraw.
Stopinal, widow -	Confirmation of land title -	22	1	H. bill	Pr. L. Claims	No amendm'nt	-	125	Passed -	Approved June 25, 1832.
Storer, Captain G. W. -	For expenses of conveying diplomatic and consular agents of the United States on board United States ship Boston.	22	2	H. bill	Finance	Amendment -	-	669	Passed -	Approved Mar. 2, 1833.
Storer, Dorothy -	(See Col. R. Harrison, heirs of.)									

ALPHABETICAL LIST—Continued.

Claimant.	Nature or object of claim.	Congress.	Session.	How brought before the Senate.	Committee to which referred.	Nature of the report.	No. of report.	No. of bill.	How disposed of in the Senate.	Remarks.
Storer, Ebenezer -	Arrearages of pension -	25	2	Petition -	Pensions -	-	-	-	Com. disch'gd.	
Storer, Woodbury, and others.	Indemnity for French spoliations prior to 1800.	18	1	Petition -	For. Relations.					
Storm, John - -	Revolutionary pension -	21	2	Petition -	Pensions -	-	-	-	Com. disch'gd.	
Stott, Ebenezer, & Co. -	(See C. McKinzie.)									
Stout, Aaron - -	Land patent - - -	25	3	H. bill -	Pr. L. Claims	-	-	296	Com. disch'gd; refer'd to Pub. Lands, discharged; referred to Mil. Affairs; reported without amendment; passed.	Approved Mar. 3, 1839.
Stout, Caleb - -	Pension - - -	22	1	H. bill -	Pensions -	No amendm't	-	462		
Stout, Henry - -	(See Charles Burkham and others.)									
Stout, John - -	Pension - - -	21	1	H. bill -	Pensions -	Amendment -	-	72	Passed -	Approved May 20, 1830.
Stout, Samuel, representatives of, and others.	For wages and prize-money due those lost in the "Wasp."	24	1	Petition -	Naval Affairs	Bill - -	-	186	Passed; House amendment agreed to.	Approved July 2, 1836.
Stowell, Ebenezer -	Restoration to revolutionary pension roll.	24	1	Resolution	Pensions.					
Strader, J. M. - -	Compensation for services in transporting the mail.	25	2	Petition -	Post Office and Post Roads.	Bill - -	-	316		
Strader, J. M. - -	Compensation for services in transporting the mail.	25	3	Petition -	Post Office and Post Roads.	Bill - -	-	228		
Strader, J. M. - -	Compensation for services in transporting the mail.	26	1	S. bill -	Post Office and Post Roads.	No amendm'nt	-	136	Passed.	
Strader, J. M. - -	Compensation for services in transporting the mail.	26	2	S. bill -	Post Office and Post Roads.	No amendm'nt	-	149	Passed.	

Strahan, *Gregory, heirs of.*	*For his losses in revolutionary war.*	19	2	H. bill	Public Lands	No amendm'nt	–	[illegible]	Passed	Approved Mar. 3, 1827.
Straine, Robert	For rifles impressed into the public service.	18	1	H. bill	Claims	No amendm'nt	–	129	Passed	Approved May 21, 1824.
"Stranger," brig	(See Hotchkiss and others.)									
Street, Joseph M.	(See Twiggs and others.)									
Street, J. M., and J. W. Kearney.	Payment of judgment against them for act done in discharge of official duty.	23	1	H. bill	Finance	Amendment	–	541	Passed	Approved June 28, 1834.
Street, Samuel, and others.	Pre-emption rights	24	1	Petition	Public Lands.					
Street, Thaddeus, by attorney.	Compensation for services in the late war.	25	3	Petition	Mil. Affairs.					
Street, Timothy, representatives of.	(See Joseph W. Page.)									
Stricklin, Lot	Increase of pension	26	1	Petition	Pensions	Adverse	496	–	Rep. agreed to.	
Stricklin, Lot	Increase of pension	26	2	Petition	Pensions	–	–	–	Discharged.	
Strider, William	For losses sustained by breach of contract.	21	1	Memorial	Claims.					
Stringer, Frances, heirs of.	Pre-emption right	23	1	Petition	Pr. L. Claims.					
Stringer, Frances, heirs of.	Pre-emption right	23	2	Petition	Pr. L. Claims	Adverse	102			
Stringer, Leonard	Pension	25	2	Petition	Pensions	–	–	–	Com. disch'gd.	
Strong, Josiah, and Samuel Rineck.	Invalid pensions	24	2	H. bill	Pensions	No amendm'nt	–	480	Ind. postponed.	
Strong, Josiah	Increase of pension on account of wounds.	26	1	H. bill	Pensions	No amendm'nt	572	234	Ind. postponed.	
Strong, Levi	Invalid pension	22	1	H. bill	Pensions	No amendm'nt	–	444		
Strong, Levi	Invalid pension	23	1	H. bill	Pensions	No amendm'nt	–	42	Passed	Approved June 30, 1834.
Strong, Martha	Pension	25	2	H. bill	Pensions	No amendm'nt and adverse.	–	536		
Strong, Martha	Pension	25	3	H. bill	Pensions	No amendm'nt and adverse.	–	970		
Strong, Martha	Pension	26	1	H. bill	Pensions	No amendm'nt and adverse.	–	153	Ind. postponed.	
Strong, Roger	(See Fancher and others.)									
Strother, Daniel F.	For relief of claimants of land under Spanish grants.	25	2	Petition	Pr. L. Claims	–	–	–	Com. disch'd.	
Strother, George F.	Settlement of his accounts	24	1	Petition	Judiciary	Bill	–	240	Passed.	

ALPHABETICAL LIST—Continued.

Claimant.	Nature or object of claim.	Congress.	Session.	How brought before the Senate.	Committee to which referred.	Nature of the report.	No. of report.	No. of bill.	How disposed of in the Senate.	Remarks.
Strother, George F.	Settlement of his accounts	24	2	S. bill	Judiciary	No amendm'nt	–	24	Passed	Approved Mar. 3, 1837.
Stuart, Andrew, representatives of.	Compensation for wagon and team lost in public service.	24	1	Petition	Claims	Adverse	256	–	Rejected.	
Stuart, Charles A.	For losses sustained by relinquishing lands.	26	1	Petition	Pr. L. Claims	–	–	–	Com. disch'd; referred to Pub. Lands.	
Stuart, Josephus B.	To pay in land a balance due from him as paymaster.	16	2	Petition	Claims	–	–	–	Com. disch'd.	
Stuart, Phebe	Pension	15	2	H. bill	Pensions	No amendm'nt	–	290	Passed	Approved Mar. 3, 1819.
Stubbs, John G., and W. Edwards.	Compensation for services as surveyors.	15	1	Petition	Claims	Bill	31	5	Passed	Approved Ap'l 3, 1818.
Stubbs, John S., heirs of	Compensation for his revolutionary services.	25	3	Petition	Revo. Claims	Adverse	329	–	Rejected	Leave to withdraw.
Stull, Frederick	Pension	21	1	H. bill	Pensions	Amendments	–	72	Passed	Approved May 20, 1830.
Sturdevant, Jonathan	Pension	21	2	H. bill	Pensions	Amendments	–	454		
Sturdevant, Jonathan	Pension	22	1	H. bill	Pensions	No amendm'nt	–	467	Ind. postponed.	
Sturgas, Robert	Correction of error in land entry.	15	1	Petition	Public Lands	–	–	–	A report of Sec. of Treasury referred to Com.	
Sturgis, Solomon	(See Rezin Frazier.)									
Styles, Periah	Revolutionary pension	22	1	H. bill	Pensions	No amendm'nt	–	460	Postponed ind.	
Sublette, Littlebury	Grant of land	26	2	Petition	Public Lands	–	–	–	Discharged.	
Sugart, Eli	Pension	21	1	H. bill	Pensions	Amendments	–	72	Passed	Approved May 20, 1830.
Sullivan, Daniel, heirs of.	Arrearages of pay due the deceased.	22	1	Documents	Mili. Affairs.					
Sullivan, James B.	Pre-emption right	25	3	Petition	Pr. L. Claims	–	–	–	Com. disch'd.	
Sullivan, James B.	Pre-emption right	26	1	Petition	Public Lands.					
Sullivan, Mary	Paying a quartermaster's unsettled certificate.	15	1	H. bill	Claims	No amendm'nt	–	195	Passed	Approved Ap'l 18, 1818.
Summerl, Joseph, and J. Brown.	Allowing them drawback on merchandise exported.	20	1	H. bill	Finance	No amendm'nt	–	112	Passed	Approved May 24, 1828.

Sumrall, Thomas L. -	Confirmation of land title -	26	2	Petition -	Public Lands	-	-	-	Committee discharged.	
Sumpter, Henry, heirs of, and others.	Authorizing them to change land entry.	24	1	H. bill -	Public Lands	No amendm'nt	-	540	Passed -	Approved May 14, 1836.
Sumter, Thomas -	Allowance for diplomatic services.	23	1	Memorial	For. Relations.					
Sumter, Thomas -	Allowance for diplomatic services.	23	2	Petition -	For. Relations.					
Sumter, Thomas -	Allowance for diplomatic services.	24	2	Petition -	For. Relations	Bill - -	-	208		
Sumter, Thomas -	Allowance for diplomatic services.	25	2	Petition -	For. Relations	Bill - -	123	168	Passed.	
Sumter, Thomas -	Allowance for diplomatic services.	25	3	S. bill -	-	-	-	15	Read three times and passed.	Approved Feb. 6, 1839.
Surget, Charles, and heirs of Peter and Catharine.	For exchange of lands -	22	1	Petition -	Public Lands	Bill - -	-	45	Passed -	Approved July 13, 1832.
Surget, Charles, and heirs of Peter and Catharine.	For exchange of lands -	23	1	Petition -	Public Lands.					
Sergent, Moses, of Vt.	Restoration to pension-roll, and arrearages of pension.	25	2	Petition -	Pensions.					
Surget, Shipp, & Wilkins.	Confirmation of land title -	22	1	Petition -	Public Lands	-	-	-	Com. disch'd; and referr'd to Pr. L. Claims.	
Surlls, Anson C. -	Confirmation of land title -	26	1	Memorial	Pr. L. Claims	-	-	-	Committee discharged.	
Sutherland, James, and wife.	Seven years' half-pay -	24	1	Petition -	Revo. Claims	Bill - -	146	128	Passed -	Approved July 2, 1836.
Sutton, Elisha - -	For relief as a revolutionary soldier.	25	2	Petition -	Revo. Claims	-	-	-	Com. disch'd; referred to Com. on Pensions; committee discharged.	
Suzone, François -	For property taken for the use of the United States.	23	1	H. bill -	Claims -	No amendm'nt	-	156	Passed -	Approved June 30, 1834.

ALPHABETICAL LIST—Continued.

Claimant.	Nature or object of claim.	Congress.	Session.	How brought before the Senate.	Committee to which referred.	Nature of the report.	No. of report.	No. of bill.	How disposed of in the Senate.	Remarks.
Swain, Charles, widow of.	Arrearages of pension due her husband.	23	2	H. bill	Pensions	Adverse	–	242		
Swain, Charles, widow of.	Pension	24	1	H. bill	Pensions	No amendm't	–	642	Passed	Approved June 28, 1836.
Swaim, John	Revolutionary pension	21	2	Petition	Pensions	–	–	–	Committee discharged.	
Swallow, Larned	Pension	23	2	H. bill	Pensions	No amendm't	–	606	Passed	Approved Mar. 3, 1835.
Swallow, Larned	Increase of pension	24	1	Petition	Pensions	Bill	–	292	Passed	Approved July 2, 1836.
Swan, Caleb, heirs of	Equitable settlement of his accounts as paymaster general.	24	1	Petition	Claims.					
Swan, Caleb, heirs of	Equitable settlement of his accounts as paymaster general.	24	2	Petition	Claims	–	–	–	Com. disch'd.	
Swan, Ebenezer	Invalid pension	26	1	Resolution	Pensions	Adverse	–	–	Report agreed to.	MS. rep. Feb. 17, 1840.
Swann, Isaac	For authority to enter land	22	2	Petition	Public Lands.					
Swartwood, Joseph	Arrearages of pension	23	2	H. bill	Pensions	No amendm't	–	544	Passed	Approved Mar. 3, 1835.
Swartwout, Robert	Settlement of his accounts as quartermaster general in last war.	16	1	Petition	Sec. of War; and to Mil. Affairs.	Bill	65	63	Passed	Approved April 5, 1820.
Swartwout, Robert	Reimbursement of a judgment against him, for a boat impressed into the public service.	16	2	Petition	Mil. Affairs	Bill	–	32	Passed	Approved Mar. 3, 1821.
Swartwout, Samuel, sureties of.	(See Quackenbos and others.)									
Swearinger, Charles A.	For horse lost in carrying a criminal to prison.	17	1	H. bill	Claims	No amendm't	–	61	Ind. postponed.	
Sweat, Amos, and others	Additional sum for muskets furnished.	20	1	H. bill	Claims	No amendm't	–	197	Passed	Approved July 26, 1838.
Swett, Jemima	Pension for loss of her son on board the "Wasp."	14	1	Petition	Naval Affairs	–	–	–	–	See "Wasp."
Swift, Socrates	Invalid pension	14	1	H. bill	Militia	No amendm't	–	–	Passed	Approved Apr. 30, 1816.

Sykes, James	Revolutionary pension	22	2	–	–	–	–	–	–	Leave to withdraw petition and papers.
Sykes, Jesse	Pension	24	1	H. bill	Pensions	No amendm'nt	–	150	Passed	Approved May 14, 1836.
Sykes, Samuel	Pension	21	1	H. bill	Pensions	Amendments	–	72	Passed	Approved May 20, 1830.
"Sylph," United States schooner.	Pensions to widows or orphans of those lost in "Sylph."	22	2	Resolution	Naval Affairs	Bill	–	18	Passed	Approved Mar. 2, 1833.
Syme, John, administrator of.	For supplies furnished United States army.	23	1	H. bill	Claims	No amendm'nt	–	101	Passed	Approved May 23, 1834.
Symmes, Ebenezer	Revolutionary pension	19	1	Petition	Pensions	–	–	–	Com. disch'gd.	
Sympson, James, heirs of.	Confirmation of land title	26	1	Petition	Pr. L. Claims	–	47	–	Com. disch'gd.	
Sympson, James, heirs of.	Confirmation of land title	26	2	Petition	Pr. L. Claims.					
Sypert, William L.	Invalid pension	14	1	H. bill	Militia	No amendm'nt	–	–	Passed	Approved Apr. 30, 1816.
"Syren," brig	Prize money to her officers and crew.	15	2	H. bill	Naval Affairs	No amendm'nt	–	112	Passed	Approved Feb. 4, 1819.
T, John Smith, representatives of.	Pre-emption right to certain lands.	25	2	Petition	Pr. L. Claims	Bill	–	271	Passed.	
Taber, Philip	Arrears of pension	24	1	Petition	Pensions	–	–	–	Discharged.	
Taft, Nathaniel	Discharge from imprisonment	14	2	H. bill	Claims	No amendm'nt	–	19	Passed	Approved Jan. 14, 1817.
Tagart, John	Indemnity for French spoliations prior to 1800.	20	1	Petition	Select	–	206			
Talbot, David J.	Land to be conveyed to him, which was patented to another by mistake.	24	1	H. bill	Public Lands	No amendm'nt	–	165	Passed	Approved July 1, 1836.
Talbot, Thomas, and others.	Indemnity for property taken by Indians.	20	1	Petition	Indian Affairs.					
Talbot, Thomas, and others.	Indemnity for property taken by Indians.	22	1	Memorial	Indian Affairs	–	–	–	Discharged	Leave to withdraw.
Talbot, Thomas, and others.	Indemnity for property taken by Indians.	22	2	Memorial	Indian Affairs.					
Talbot, Thomas, and others.	Indemnity for property taken by Indians.	23	1	Memorial	Indian Affairs	–	–	–	Discharged.	
Talbotts, John Q.	Invalid pension	14	1	H. bill	Militia	No amendm'nt	–	–	Passed	Approved Apr. 30, 1816.
Taliaferro, Rich'd, heirs and representatives of.	Five years' pay as revolutionary officer, with interest.	23	2	Petition	Revo. Claims.					
Taliaferro, Rich'd, heirs and representatives of.	Five years' pay as revolutionary officer, with interest.	24	1	–	–	–	–	–	Leave to withdraw.	

ALPHABETICAL LIST—Continued.

Claimant.	Nature or object of claim.	Congress.	Session.	How brought before the Senate.	Committee to which referred.	Nature of the report.	No. of report.	No. of bill.	How disposed of in the Senate.	Remarks.
Taliaferro, Rich'd, heirs and representatives of.	Five years' pay as revolutionary officer, with interest.	24	1	Petition -	Revo. Claims	Adverse -	104	-	Rejected.	
Taliaferro, Rich'd, heirs and representatives of.	Five years' pay as revolutionary officer, with interest.	25	2	Petition -	Revo. Claims	-	-	-	Discharged.	
Taliaferro, Rich'd, heirs and representatives of.	Five years' pay as revolutionary officer, with interest.	26	1	Petition -	Revo. Claims.					
Talley, Alexander -	For supplies furnished the Choctaw Indians.	24	1	Petition -	Indian Affairs	To be referred to the Secretary of War.	-	-	Referred to Sec. of War, and he made a report.	
Tallmage, Stephen -	Pension - - - -	24	1	H. bill -	Pensions -	No amendm'nt	-	282	Passed -	Approved June 28, 1836.
Tandehetse, (a Seneca)	Pension - - -	21	1	H. bill -	Pensions -	Amendment -	-	72	Passed -	Approved May 20, 1830.
Tandy, Willis -	Increase of pension - -	16	2	Resol'tion	Pensions -	-	-	-	Com. disch'gd	Leave to withdraw.
Taney, Augustine, and his wife.	Indemnity for a house burnt in 1814.	21	1	Petition -	Claims -	Adverse -	-	-	Laid on table	MS. rep., Jan. 20, 1830.
Taney, Augustine, and his wife.	Indemnity for a house burnt in 1814.	21	2	Petition -	Claims -	Adverse -	-	-	-	MS. rep., Jan. 11, 1831.
Taney, Augustine, and his wife.	Indemnity for a house burnt in 1814.	22	1	Petition -	Claims -	Bill - -	-	91	Passed -	Approved July 14, 1832.
Tannehill, Wilkins -	Payment of Robert H. Boone and Erasmus Chapman, for services rendered the United States.	18	2	Petition -	Military Aff's	-	-	-	Discharged -	Leave to withdraw.
Tannehill, Wilkins -	Payment of Robert H. Boone and Erasmus Chapman, for services rendered the United States.	19	1	Petition -	Military Aff's	Bill - -	-	31	Passed.	
Tannehill, Wilkins -	Payment of Robert H. Boone and Erasmus Chapman, for	19	2	Petition -	Military Aff's	Bill - -	-	67	Passed.	

	services rendered the United States.									
Tanner, John - -	Remission of duties on goods destroyed by fire at Savannah.	16	1	Petition -	Finance -	Adverse -	52	57	Recommitted with instructions; bill reported and passed.	Approved Ap'l 11, 1820.
Tanner, Lemuel, assignee of Pierre Dufresne.	(See Pierre Defresne.)									
Tansey, Eleanor -	Pension - - -	18	1	Petition -	Pensions -	-	-	-	Discharged.	
Tant, James - -	(See Douglass, House, & Tant.)									
Tappan, Arthur, and John Frothingham.	Allowance of penalties for violation of non-importation laws.	14	1	Petition -	For. Relations.					
Tarbell, Capt., heirs of	Arrears of pension - -	25	2	Petition -	Naval Affairs	-	-	-	Discharged.	
Tarver, Hartwell -	For provisions consumed by military in late Florida campaign.	24	1	Resolution	Claims.					
Tarver, Hartwell -	For provisions consumed by military in late Florida campaign.	24	2	-	-	-	-	-	Leave to withdraw.	
Tassin, Marcelin -	Permission to enter land to include his improvement.	25	2	Petition -	Pr. L. Claims	-	-	-	Discharged.	
Tassin, Marcelin -	Permission to enter land to include his improvement.	25	3	Petition -	Pr. L. Claims	Adverse -	170	-	Rejected.	
Tassin, Marcelin -	Permission to enter land to include his improvement.	26	1	Petition -	Public Lands.					
Tate, David - -	For services as sergeant in revolutionary war.	15	1	H. bill -	Claims -	No amendm'nt	-	-	Com. disch'gd.	
Tate, David - -	Compensation for forage taken from him by United States officers.	18	1	Petition -	Claims.					
Tate, David - -	Compensation for forage taken from him by United States officers.	19	1	Petition -	Claims -	Bill - -	-	85	Passed, (MS. rep. March 8, 1826.)	Approved May 20, 1826.
Tate, David, and others	Confirmation of Creek reservations to them.	19	2	H. bill -	Public Lands	No amendm'nt	-	301	Passed -	Approved Mar. 3, 1825.

ALPHABETICAL LIST—Continued.

Claimant.	Nature or object of claim.	Congress.	Session.	How brought before the Senate.	Committee to which referred.	Nature of the report.	No. of report.	No. of bill.	How disposed of in the Senate.	Remarks.
Tate, Robert L.	Pension	21	2	H. bill	Pensions	Amendment	–	454		
Tate, Robert L.	Pension	22	1	H. bill	Pensions	No amendm'nt and special.	–	462		
Tatum, Nathaniel P.	Settlement of his claims under contract with Navy Department.	24	1	H. bill	Claims	Amendment	–	17	Passed	Approved June 23, 1836.
Tau, Jonathan, & Geo. Gott and others.	Fishing bounty on schooner May Flower, driven on shore and lost.	24	1	H. bill	Commerce	No amendm'nt	–	63	Passed	Approved May 23, 1836.
Taylor, Charles, representatives of.	Commutation pay	25	2	H bill	Revo. Claims	No amendm'nt	–	155		
Taylor, Christopher	Commutation pay and interest	23	1	Petition	Revo. Claims	–	479			
Taylor, Christopher, heirs of.	Commutation pay and interest	26	1	Petition	–	–	–	–	Laid on table.	
Taylor, Cornelius	Compensation for services as mail contractor.	25	3	H. bill	P. Of. & P. R.	No amendm'nt	–	852	Passed	Approved Mar. 3, 1839.
Taylor, David	For property burnt by United States troops.	23	1	Petition	Claims.					
Taylor, David	For property burnt by United States troops.	24	1	Petition	Claims	Adverse	96			
Taylor, David	For property burnt by United States troops.	26	1	Petition	Claims	Adverse	178	–	Report agreed to.	
Taylor, David	For property burnt by United States troops.	26	2	–	–	–	–	–	–	Leave to withdraw.
Taylor, Edmund H.	(See P. C. S. Barbour.)									
Taylor, Edward N.	(See John P. Austin.)									
Taylor, Ezekiel, heirs of.	Compensation for services in the militia during Revolution.	24	1	Petition	Revo. Claims	Adverse	–	–	Discharged, and leave to withdraw.	MS. report Jan. 26, 1836.
Taylor, Ezekiel, heirs of.	Compensation for services in the militia during Revolution.	25	2	Petition	Revo. Claims	–	–	–	Discharged.	

Taylor, Francis and Judith.	Commutation pay due Henry Field, deceased.	23	1	H. bill -	Revo. Claims	Amendment -	-	31	Passed, with amendment.	Approved June 30, 1834.
Taylor, Francis, representatives of.	Commutation pay - -	25	2	H. bill -	Revo. Claims	-	-	145	Discharged.	
Taylor, George -	For French spoliations prior to 1800.	18	1	Petition -	Foreign Rel's.					
Taylor, George -	For French spoliations prior to 1800.	20	2	Petition -	Select -	-	76			
Taylor, George -	For French spoliations prior to 1800.	22	1	Petition -	Select.					
Taylor, George -	For French spoliations prior to 1800.	24	2	Petition.						
Taylor, George -	For French spoliations prior to 1800.	25	2	Petition -	For. Relations	-	-	-	Discharged.	
Taylor, George -	For French spoliations prior to 1800.	25	3	Petition -	For. Relations	-	-	-	Discharged.	
Taylor, George -	For French spoliations prior to 1800.	26	1	Petition -	Commerce -	-	-	-	Com. disch'gd, and referred to Foreign Relations.	
Taylor, George -	For French spoliations prior to 1800.	26	2	Petition -	-	-	-	-	Laid on table.	
Taylor, Huldah -	Pension - - -	25	3	H. bill -	Pensions -	No amendm't	-	186		
Taylor, James - -	Settlement of accounts -	22	1	Memorial	Claims -	Bill - -	-	189		
Taylor, James - -	Settlement of accounts -	22	2	Memorial	Claims -	Bill - -	-	35	Passed -	Approved Mar. 2, 1833.
Taylor, James - -	Further allowances as quartermaster.	23	1	Petition -	Claims -	Bill - -	107	102	Passed.	
Taylor, James - -	Further allowances as quartermaster.	23	2	-	-	-	-	-	Leave to withdraw.	
Taylor, James - -	Arrears of pension - - -	24	1	H. bill -	Pensions -	No amendm't	-	188	Passed -	Approved June 28, 1836.
Taylor, Jane, and children, heirs of John Plunkett.	Pay for horse lost in United States service.	24	1	H. bill -	Claims -	No amendm't	-	26	Passed -	Approved Feb. 9, 1836.
Taylor, Jeremiah -	Pay for shoeing horses belonging to Coffee's regiment, late war.	24	2	Resolution	Claims -	-	-	-	Discharged.	
Taylor, John - -	Pension for wounds received on board revenue cutter, while in the United States service.	15	1	H. bill -	Pensions -	No amendm't	-	34	Postponed till after the close of the session.	

ALPHABETICAL LIST—Continued.

Claimant.	Nature or object of claim.	Congress.	Session.	How brought before the Senate.	Committee to which referred.	Nature of the report.	No. of report.	No. of bill.	How disposed of in the Senate.	Remarks.
Taylor, John	Pension for wounds received on board revenue cutter, while in the United States service.	16	1	Petition	Pensions	Adverse	32	–	Rejected.	
Taylor, John	Invalid pension	22	1	H. bill	Pensions	No amendm'nt	–	344		
Taylor, J.	Invalid pension	22	2	H. bill	Pensions	No amendm'nt	–	626	Passed	Approved Mar. 2, 1833.
Taylor, J., administrator of.	Land certificate in lieu of one relinquished.	21	2	Petition	Public Lands	Bill	–	105	Passed	Approved Feb. 12, 1831.
Taylor, J., administrator of.	Reviving and continuing act passed for relief of administrator of J. Taylor.	23	1	S. bill	Public Lands	Amendment	–	144		
Taylor, John, heirs of	Commutation pay	23	1	H. bill	Revo. Claims	Amendment	–	98	Passed, with amendment.	Approved June 30, 1834.
Taylor, John, heirs of	Interest on the foregoing allowance.	23	2	Petition	Revo. Claims	–	–	–	Com. disch'gd.	
Taylor, John, heirs of	Equitable settlement of his claim for interest on a liquidated demand.	25	2	H. bill	Claims	No amendm'nt, and adverse.	–	35	Passed	Approved April 6, 1838.
Taylor, John B.	Payment of a loan office certificate.	22	1	Petition	Judiciary	–	–	–	Com. disch'd; bill referred to Finance; bill reported; passed.	Approved July 13, 1832.
Taylor, Jonathan	Compensation for services in suppressing the supposed conspiracy of Aaron Burr.	20	1	Resolution	Mil. Affairs	Bill	–	89	Passed	Approved May 24, 1828.
Taylor, Miles	Pre-emption to land in Louisiana, which he may reclaim from inundation.	24	1	Petition	Public Lands	Adverse	–	–	Rejected.	
Taylor, Phineas	For revolutionary services and sufferings.	22	1	Petition	Pensions.					
Taylor, Phineas	For property taken for public use	22	2	Resolution	Revo. Claims.					

Taylor, Phineas	For property taken for public use.	23	1	Resolution	Revo. Claims.					
Taylor, Phineas	For property taken for public use.	23	2	Resolution	Revo. Claims.					
Taylor, Phineas	For property taken for public use.	24	1	Resolution	Revo. Claims.					
Taylor, Richard, sen.	Wounded in the naval service of the Revolution.	14	2	Petition	Pensions, and afterwards to Select.	Bill	–	–	Passed	Approved Mar. 1, 1817.
Taylor, Richard	Arrearages of pension, and settlement of his accounts.	19	2	Memorial	Pensions	–	–	–	Discharged.	
Taylor, Richard	Arrearages of pension, and settlement of his accounts.	20	1	Memorial	Mil. Affairs	Bill for pay as assist. quarterm'r gen'l, and bill for arrearages of pensions.	– –	75 127	Passed Mar. 13 Passed Apr. 1.	Approved Apr. 28, 1828.
Taylor, Richard	Arrearages of pension	21	1	H. bill	Pensions	Amendment	–	313	Passed	Approved Mar. 31, 1830.
Taylor, Richard	(See Elizabeth Kramer.)									
Taylor, Thomas, jr.	Compensation for improving certain streets in Washington city.	18	2	Petition	Dist. Columbia	Bill	–	38	Passed	Approved Mar. 3, 1825.
Taylor, Thomas	To enter a quarter section of land, to include his improvement, at Government price.	24	1	Petition	Public Lands	–	–	–	Discharged.	
Taylor, Thomas W.	For a horse taken into the public service.	26	1	H. bill	Claims	No amendm't	–	34	Passed	Approved May 2, 1840.
Taylor, Thornton, heirs of.	For five years' pay as revolutionary officer.	23	2	Petition	Revo. Claims	Bill	91	132		
Taylor, Thornton, heirs of.	For five years' pay as revolutionary officer.	24	1	Petition	Revo. Claims	Report and bill	–	164	Passed	Approved July 3, 1836.
Taylor, Tilford	Permission to change entry of land.	25	3	H. bill	Public Lands	No amendm't	–	663	Passed	Approved Mar. 2, 1839.
Taylor, William, representatives of.	Confirmation of title to land, or an equivalent therefor.	24	2	Petition	Pr. L. Claims	–	–	–	Discharged.	
Taylor, William, representatives of.	Confirmation of title to land, or an equivalent therefor.	26	2	Petition	Public Lands	–	–	–	Discharged.	
Taylor, McNeal, and others.	Compensation for scows used during late war.	14	1	H. bill	Naval Affairs	No amendm't	–	–	Passed	Approved Apr. 27, 1816.
Taylor, Morrison, & Wilkins, executors and representatives of.	Settlement of accounts	21	1	H. bill	Claims	Amendment	–	177	Passed	Approved May 14, 1830.

ALPHABETICAL LIST—Continued.

Claimant.	Nature or object of claim.	Congress.	Session.	How brought before the Senate.	Committee to which referred.	Nature of the report.	No. of report.	No. of bill.	How disposed of in the Senate.	Remarks.
Taylor & Robinson -	(See Robinson & Taylor.)									
Teas, William, representatives of.	Commutation pay - -	23	1	H. bill -	Revo. Claims	Amendment -	-	121	Passed, with amendment.	Approved June 30, 1834.
Teas, William, representatives of.	Interest on commutation pay	23	2	Petition -	Revo. Claims	Adverse -	89	-	Laid on the table.	
Teas, William, representatives of.	Interest on commutation pay	24	1	Petition -	Revo. Claims	Adverse -	107	-	Laid on the table.	
Teas, William, representatives of.	Interest on commutation pay	25	2	Petition -	Revo. Claims	Adverse -	-	-	Rejected -	MS. rep., Jan. 6, 1838.
Teas, William, representatives of.	Interest on commutation pay	26	1	Memorial	Revo. Claims.					
Tebbs, John, heirs of -	Commutation pay, with interest.	24	2	Petition -	Revo. Claims	-	-	-	Discharged.	
Tebbs, John, heirs of -	Commutation pay, with interest	25	2	Petition -	Revo. Claims	-	-	-	Discharged.	
Teel, Adam - -	Pre-emption right - -	23	2	Petition -	Public Lands.					
Teel, Adam - -	Pre-emption right - -	24	1	Petition -	Public Lands	Adverse -	-	-	Rejected.	
Tees & Vanhook -	For losses sustained on a naval contract.	22	2	Petition -	Naval Affairs	Adverse -	-	-	-	MS. rep., Feb. 6, 1833.
Ten Eyck, Conrad -	Indemnity for merchandise plundered by Chippewa Indians.	18	1	Petition -	Claims, discharged; and to Foreign Affairs.	-	-	-	Com. disch'd.	
Tenant, Thomas, and George Stiles.	That certificates of registry may be granted for two vessels belonging to them.	15	1	Petition -	Commerce -	Adverse -	132	-	Rejected.	
Tenant, Thomas -	(See Chesapeake Insurance Company.)									
Tennessee volunteers -	Payment of those organized in 1836, but not called into United States service.	25	2	Petition -	Mil. Affairs.					
Tennessee, settlers in the Salt Lick reservation of.	Pre-emption right - -	26	1	H. bill -	Pr. L. Claims	No amendm'nt	-	95	Passed -	Approved July 20, 1840.

Tennille, William A.	Release from a judgment obtained against him.	22	1	Petition -	Military Aff's	Bill - -	71	116	Passed -	Approved July 14, 1832.
Tennille, William A.	Pension - - -	22	2	H. bill -	Pensions -	Amendment -	-	264	Passed -	Approved Jan. 30, 1833.
Terrel, Edward G. -	Correction of error in entry of land.	21	1	Petition -	Public Lands.					
Terrel, John B. -	Correction of error in entry of land.	21	2	Petition -	Public Lands	Bill - -	-	148		
Terrill, William, executor of.	Compensation for revolutionary services.	25	3	Petition -	Revo. Claims	-	-	-	Discharged.	
Terry, W. N. - -	Redemption of two continental bills received for revolutionary services, with interest.	25	2	Petition -	Revo. Claims	-	-	-	Discharged.	
Tew, Henry - -	(See Rundlet and others.)									
Tewgood, Mary -	Continuation to her of her deceased husband's pension.	26	1	Petition -	Pensions -	Adverse -	-	-	Rep't agreed to	Manuscript report, Mar. 23, 1840.
Tharker, Stephen -	Release from payment of tonnage duty which he did not exact as collector, through mistake.	18	2	Petition -	Finance -	Report and bill	27	47	Passed -	Approved Mar. 3, 1825.
Tharp, William -	For debts contracted with him as sutler by United States soldiers.	19	1	Petition -	Claims -	-	-	114	Committee discharged; bill referred to Mili'y Aff's, and passed.	Approved May 22, 1826.
Tharp, William -	For an amendment to the act for his relief.	19	2	Memorial	Military Aff's	-	-	-	Committee discha'd; referred to Judiciary, and that committee discha'd.	
Tharp, William -	For an amendment to the act for his relief.	20	1	Petition -	Judiciary -	MS. report, Mar. 25, 1828.	-	-	Com. disch'd, and leave to withdraw.	
Tharp, William -	Settlement of his accounts as sutler.	21	1	Petition -	Claims.					
Tharp, William -	Settlement of his accounts as sutler.	21	2	Petition -	Claims.					

ALPHABETICAL LIST—Continued.

Claimant.	Nature or object of claim.	Congress.	Session.	How brought before the Senate.	Committee to which referred.	Nature of the report.	No. of report.	No. of bill.	How disposed of in the Senate.	Remarks.
Tharp, William -	Settlement of his accounts as sutler.	21	2	H. bill -	Claims -	Amendment -	-	435		
Tharp, William -	Settlement of his accounts as sutler.	22	1	Memorial	Claims.					
Tharp, William -	Settlement of his accounts as sutler.	22	1	H. bill -	Claims -	Amendment -	-	24	Passed -	Approved Feb. 24, 1832.
Tharp, William -	Revision of, and further allowance on his accounts.	22	2	Petition -	Claims -	Bill - -	-	35	Passed -	Approved Mar. 2, 1833.
Tharp, William -	Revision of, and further allowance on his accounts.	23	1	Memorial	Claims -	-	-	-	Committee discharged.	Secretary of War's report, No. 141; leave to withdraw.
Tharp, William -	Revision of, and further allowance on his accounts.	23	2	Petition -	Judiciary -	Bill - -	44	90	Passed.	
Tharp, William -	Revision of, and further allowance on his accounts.	24	1	-	-	-	-	-	-	Leave to withdraw.
Tharp, William -	Authority to institute suit against United States for settlement of his accounts.	24	1	Petition -	Judiciary -	Bill - -	-	233	Passed.	
Tharp, William -	Remuneration for loss on bill of exchange drawn by the proper officers for army supplies.	24	1	Petition -	Military Aff's	-	-	-	Com. disch'd, and leave to withdraw.	
Tharp, William -	For further allowances in the settlement of his account.	24	2	Petition -	Judiciary -	Bill - -	-	251		
Tharp, William -	Equitable adjustment of his claims.	25	2	Petition -	Judiciary.					
Tharp, William -	Repayment of expenses of suit against him on a draft drawn on the Secretary of War.	26	2	H. bill -	Claims -	Adverse -	-	75	Passed -	Approved June 7, 1838.
Thayer, Colonel S. -	Settlement of his accounts -	23	1	H. bill -	Judiciary -	No amendm'nt	-	238	Passed -	Approved June 28, 1834.
Therese, Marie, representatives of	Confirmation to tract of land	17	1	Petition -	Public Lands.					

Therese, Marie, representatives of.	[illegible] in Louisiana.	24	1	H. bill	[illegible] Claims	No amendment	–	69	Passed		Approved May 7, 1832.
Theobald, Francis R.	Remission of fine for neglect to take a manifest of cargo of brig "Euphrates."	24	1	H. bill	Commerce	No amendm't	–	118	Passed		Approved June 23, 1836.
Theus, Simeon, representatives of.	Payment of bad bonds credited by him as collector.	21	1	Petition	Judiciary	Bill	80	121	Passed		Approved May 31, 1830.
Thiefry, Catharine, Madame, superior of a religious order at St. Louis, Missouri.	Exemption from duty on a charitable donation.	26	1	Petition	Finance	–	–	–	Petition printed; Doc. No. 57.		
Thiers, Cornelius	Compensation for losses under a contract with the Navy Department.	25	3	H. bill	Claims	Amendment	–	506	Passed with amendment.		
Thing, Nathaniel	Revolutionary pension	19	1	Petition	Pensions	–	–	–	Com. disch'd.		
Thistle, Hezekiah L.	Compensation for use of his improvement in saddle for carrying sick and wounded.	24	2	Petition	Military Aff's	Adverse	204	–	Discharged.		
Tholozan, John E.	Confirmation of Spanish land title.	23	1	Petition	Pr. L. Claims	Bill	–	127	Passed—for Tholozan & Russell.		Approved June 30, 1834.
Thomas, David	To be authorized to complete payments on land purchased by him.	18	2	Petition	Public Lands.						
Thomas, Evan, sen.	Pension	21	1	Petition	Pensions	–	–	–	Com. disch'd.		
Thomas, Holmes	Pension	20	1	Petition	Pensions	–	–	–	Com. disch'd.		
Thomas, James	New trial on a judgment obtained against him by United States.	18	1	Petition	Claims, dis'd; and to Judiciary.	–	–	–	Com. disch'd, and leave to withdraw.		
Thomas, James	Payment of his accounts as quartermaster general and contractor for supplying rations.	20	1	Petition	Claims	–	–	–	Com. disch'd; leave to withdraw.		
Thomas, James	Settlement of his accounts upon equitable principles.	20	2	Petition	Claims	–	–	–	Com. disch'd, and leave to withdraw.		
Thomas, James	Settlement of his accounts upon equitable principles.	21	1	Petition	Claims	Bill	–	109	Passed.		
Thomas, James	Settlement of his accounts upon equitable principles.	21	2	Petition	Claims	Bill	–	58	Passed		Approved Mar. 3, 1831.
Thomas, James	Settlement of his accounts upon equitable principles.	22	2	Petition	Claims.						

ALPHABETICAL LIST—Continued.

Claimant.	Nature or object of claim.	Congress.	Session.	How brought before the Senate.	Committee to which referred.	Nature of the report.	No. of report.	No. of bill.	How disposed of in the Senate.	Remarks.
Thomas, James	Settlement of his accounts upon equitable principles.	23	1	Memorial	Claims.					
Thomas, James	Settlement of his accounts upon equitable principles.	23	1	Petition	Judiciary	Bill	312	157		
Thomas, James	Settlement of his accounts upon equitable principles.	23	2	Petition	Judiciary	Bill	–	68	Passed.	
Thomas, James	Settlement of his accounts upon equitable principles.	24	1	Petition	Judiciary	Bill	–	60	Passed	Approved July 2, 1836.
Thomas, Joel	Confirmation of land title	22	2	H. bill	Pr. L. Claims	Amendment	–	227	Passed with amendment.	Approved Feb. 5, 1833.
Thomas, John	Equitable settlement of his accounts.	17	1	H. bill	Military Aff's	No amendm'nt	–	87	Passed	Approved May 1, 1822.
Thomas, John	Revolutionary pension	26	1	Petition	Pensions	–	–	–	Com. disch'd.	
Thomas, John, & Co.	For value and transportation of flour taken for United States troops.	18	1	H. bill	Claims	No amendm'nt	–	59	Passed	Approved May 17, 1824.
Thomas, John, and Peter Foster.	Commutation pay	22	2	H. bill	Claims	–	–	200	Com. disch'd; referred to Revolutionary Claims; report'd with amend't, and passed.	Approved Mar. 2, 1833.
Thomas, John A.	For money stolen while recruiting officer.	14	1	Petition	Military Aff's	Adverse	–	–	Rejected	Manuscript report, January 25, 1816.
Thomas, John D., administrator of Robert Patrick.	Compensation for supplies furnished troops at Council Bluffs.	20	1	Resolution	Claims.					
Thomas, John D., administrator of Robert Patrick.	Compensation for supplies furnished troops at Council Bluffs.	20	2	Resolution	Claims.					

Thomas, Judith, widow of John.	Commutation pay due her husband at his death.	20	1	H. bill -	Pensions -	Amendment -	-	164	Rejected, Apr. 15.	
Thomas, Judith, widow of John.	Commutation pay due her husband at his death.	21	2	H. bill -	Pensions -	Amendment -	-	629		
Thomas, Judith, widow of John.	Commutation pay due her husband at his death.	22	1	H. bill -	Pensions -	Amendment -	-	235		
Thomas, Martin -	Compensation for superintending lead-mines belonging to United States.	24	1	Petition -	Claims.					
Thomas, Martin -	Compensation for superintending lead-mines belonging to United States.	24	2	Petition -	Claims -	-	-	-	Discharged.	
Thomas, Martin -	Compensation for superintending lead-mines belonging to United States.	24	2	Petition -	Claims -	-	-	-	Discharged -	Leave to withdraw.
Thomas, Martin, and W. P. Allen.	(See William P. Allen.)									
Thomas, General Philemon.	Grant of land for military services.	23	1	Resolution	Public Lands	Bill - -	-	92	Passed -	Approved June 30, 1834.
Thomas, Pierre -	Confirmation of land title -	22	1	H. bill -	Pr. L. Claims	No amendm'nt	-	125	Passed -	Approved June 25, 1832.
Thomas, Samuel -	Pension - - -	22	1	Petition -	Pensions -	-	-	-	Discharged -	Leave to withdraw.
Thomas, Samuel -	For value of blankets furnished militia.	23	1	H. bill -	Claims -	Amendment -	-	2	Passed -	Approved Apr. 15, 1834.
Thomas, William -	Pension - - -	21	1	Petition -	Pensions.					
Thomas, William -	Pension - - -	25	3	Petition -	Pensions -	-	-	-	Discharged.	
Thomas, William -	Pension - - -	26	1	-	-	-	-	-	-	Leave to withdraw.
Thomas and Palmer -	Arrearages of pension and five years' half-pay.	23	1	H. bill -	Pensions -	Amendment -	-	175	Passed -	Approved June 30, 1834.
Thompkins, Silas -	For revolutionary services -	19	2	Petition -	Claims -	-	-	-	Com. disch'gd.	
Thompson, Amos -	Pension - - -	25	2	H. bill -	Pensions -	No amendm'nt	-	181	Passed -	Approved June 28, 1838.
Thompson, Benjamin -	Revolutionary pension -	14	2	Resolution	Pensions.					
Thompson, Benjamin -	Revolutionary pension -	20	1	Resolution	Pensions -	-	-	-	Com. disch'gd.	
Thompson, Benjamin -	Revolutionary pension -	20	2	Resolution	Pensions -	-	-	-	Com. disch'gd.	
Thompson, Benjamin -	Revolutionary pension -	21	1	Petition -	Pensions.					
Thompson, Charles C. B., widow of.	Naval pension - -	23	1	Petition -	Naval Affairs	-	-	-	Com. disch'gd.	
Thompson, Charles B., representatives of.	Payment of certain items in his account, disallowed at the Treasury.	24	1	Petition -	Naval Affairs	Report and bill	231	164	Passed.	

ALPHABETICAL LIST—Continued.

Claimant.	Nature or object of claim.	Congress.	Session.	How brought before the Senate.	Committee to which referred.	Nature of the report.	No. of report.	No. of bill.	How disposed of in the Senate.	Remarks.
Thompson, Charles B., representatives of.	Compensation for diplomatic services.	24	1	Petition -	For. Relations.					
Thompson, Charles H.	Remuneration for ship and cargo captured by United States officers.	25	3	Petition -	Naval Affairs.					
Thompson, Ignatius -	Payment of outstanding bills issued by Continental Congress.	25	2	Petition -	Claims -	-	-	-	Discharged.	
Thompson, I. - -	Compensation for services as commercial agent at Porto Rico, and indemnity for loss of property shipped for his consulate.	25	2	Petition -	Claims, disch'gd; and to Commerce.	-	-	-	Discharged.	
Thompson, John -	Interest on revolutionary claims.	14	1	Petition -	Select -	-	-	-	Rejected -	Leave to withdraw.
Thompson, John -	Interest on revolutionary claims.	15	1	Petition & S. bill.	-	-	-	17	Passed -	Approved Apr. 14, 1818.
Thompson, John -	Interest on revolutionary claims.	15	1	H. bill -	Claims -	No amendm'nt	-	14	Recommitted; reported with amendment, and rejected.	
Thompson, John -	Release from judgment recovered against him as surety of A. Marshall, mail contractor.	20	1	Petition -	Judiciary.					
Thompson, John -	Revolutionary pension -	21	2	Petition -	Pensions -	-	-	-	Com. disch'gd.	
Thompson, John -	Indemnity for loss on contract	23	1	H. bill -	Claims -	Amendment -	-	12	Passed -	Approved Apr. 18, 1834.
Thompson, John -	(See Robert Milnor.)									
Thompson, John W. -	Compensation as clerk to land commissioners.	23	1	H. bill -	Public Lands	Amendment -	-	141	Passed -	Approved June 28, 1834.
Thompson, John W. -	For wagon and team pressed into the public service.	26	1	Petition -	Claims -	Adverse -	312	-	Rep. agreed to.	
Thompson, Jonathan -	For return of his official bond as collector of direct taxes and internal duties.	25	2	Petition -	Judiciary -	-	-	-	Discharged.	

Thompson, Josias, representatives of.	Payment of amount due him for services on Cumberland road.	24	1	H. bill	Public Lands, disch'gd; and to Claims.	No amendm'nt					
Thompson, Josias, representatives of.	Payment of amount due him for services on Cumberland road.	25	3	H. bill	Claims	Adverse	–	636			
Thompson, Josias, representatives of.	Payment of amount due him for services on Cumberland road.	26	1	H. bill	Claims	Adverse	–	42	Postponed ind.		
Thompson, J. T. V., and A. Gartin.	(See A. Gartin.)										
Thompson, Linus, and others.	(See Francis Laventure.)										
Thompson, Mary W., widow of Alexander R.	Annuity in consideration of the gallant conduct and death of her husband.	25	3	Petition	Mil. Affairs, disch'gd; and to Pensions.	Adverse	53	–	Rejected.		
Thompson, Mary W., widow of Alexander R.	Annuity in consideration of the gallant conduct and death of her husband.	25	3	Petition	–	–	–	–	Ordered to be printed (Doc. No. 80.)	Leave to withdraw.	
Thompson, Mary W., widow of Alexander R.	Annuity in consideration of the gallant conduct and death of her husband.	26	1	Petition	Mil. Affairs	Bill	515	344	Petit'n printed.	Leave to withdraw.	
Thompson, Mary W., widow of Alexander R.	Annuity in consideration of the gallant conduct and death of her husband.	26	2	Petition	Mil. Affairs	–	–	–	Discharged.		
Thompson, Nathaniel	Invalid pension	14	1	H. bill	Militia	No amendm'nt	–	–	Passed	Approved Apr. 30, 1816.	
Thompson, Samuel H.	Indemnity for Danish spoliations.	23	1	Memorial	Judiciary	–	513				
Thompson, Samuel H.	Indemnity for Danish spoliations.	23	2	Petition	Judiciary	–	–	–	Discharged.		
Thompson, Samuel H.	Indemnity for Danish spoliations.	24	1	Petition	–	–	–	–	Ordered to be printed (S. doc. No. 429.)		
Thompson, Samuel H.	Indemnity for Danish spoliations.	24	2	Petition	Naval Affairs; disch'd, and refer'd to Claims.	–	–	–	Discharged, and laid on table.		
Thompson, Samuel H.	Indemnity for Danish spoliations.	25	2	Petition	Naval Affairs	–	–	–	Discharged.		
Thompson, Samuel H.	Indemnity for Danish spoliations.	25	3	Petition	Naval Affairs	–	–	–	Discharged.		

ALPHABETICAL LIST—Continued.

Claimant.	Nature or object of claim.	Congress.	Session.	How brought before the Senate.	Committee to which referred.	Nature of the report.	No. of report.	No. of bill.	How disposed of in the Senate.	Remarks.
Thompson, Samuel H.	Indemnity for Danish spoliations.	26	1	Petition -	Naval Affairs	-	-	-	Discharged.	
Thompson, Samuel H.	Indemnity for Danish spoliations.	26	2	Petition -	Naval Affairs	-	-	-	Discharged.	
Thompson, T. & M. -	(See J. Vidal and others.)									
Thompson, William -	To be placed on navy pension list.	17	1	H. bill -	Naval Affairs	No amendm'nt	-	92	Ind. postponed.	
Thompson, William -	Invalid pension - -	19	1	H. bill -	Naval Affairs	Amendment -	-	115	Passed -	Approved May 20, 1826.
Thompson, William -	Invalid pension - -	20	1	H. bill -	Claims -	Amendment -	-	6	Passed -	Approved Mar. 10, 1828.
Thompson, Wm., administrator of.	Indemnity for French spoliations prior to 1800.	22	2	Memorial	-	-	-	-	Laid on the table.	
Thompson & Boggs, and others.	(See Boggs, Thompson, and others.)									
Thooft, Bernard -	For debentures on coffee exported.	18	1	H. bill -	Finance -	No amendm'nt	-	66	Passed -	Approved May 17, 1824.
Thorburn, James -	Indemnity for French spoliations prior to 1800.	23	1	Petition -	-	-	-	-	Laid on the table.	
Thorn, Charlotte M. R., widow of Robert L. Thorn.	Pension in consideration of her husband's services.	21	1	Petition -	Naval Affairs.					
Thorn, Joseph -	Remission of duties on certain merchandise introduced into New Orleans.	15	1	H. bill -	Commerce -	No amendm'nt	-	38	Rejected.	
Thorn, Joseph -	Remission of duties on certain merchandise introduced into New Orleans.	15	2	Petition -	Finance -	Bill - -	-	-	Rejected.	
Thorndike, Israel -	For drawback on certain goods exported by him.	15	1	Petition -	Finance -	Bill - -	-	-	Postponed till after close of session.	
Thorndike, Israel -	Indemnity for French spoliations.	22	1	Petition -	Select -	-	51			

									with amendment.
Thornton, Michael -	Permission to enter a tract of military bounty land in lieu of other.	24	1	H. bill -	Public Lands	Adverse -	-	148	Ind. postponed.
Thornton, Michael -	Permission to enter a tract of military bounty land in lieu of other.	24	2	Petition -	Public Lands	Bill - -	-	157	Passed.
Thornton, Captain P., representatives of.	Commutation pay - -	23	1	H. bill -	Revo. Claims	-	-	38	Com. disch'gd; laid on table.
Thornton, Presley, representatives of.	Pension - - -	25	2	H. bill -	Revo. Claims	No amendm'nt	-	283	
Thornton, Richard, and Benjamin Garland.	Repayment of duties on goods imported into Castine while in possession of the enemy.	18	2	Petition -	Finance -	-	-	-	Discharged.
Thornton, S. B. -	Compensation for losses sustained by destruction of Pulaski.	25	3	Resolution	Mil. Affairs -	-	-	-	Discharged.
Thorp, Issachar, and others.	For interest on a debt due by the United States which had been withheld.	17	1	Petition -	Claims -	Adverse -	71		
Thrasher, Samuel -	Pension - - -	21	1	Petition -	Pensions.				
"Three Brothers," owners of schooner.	For fishing bounty - -	25	2	H. bill -	Commerce -	Adverse -	-	100	Ind. postponed.
"Three Brothers," owners of schooner.	For fishing bounty - -	26	1	H. bill -	Commerce -	Adverse -	-	60	Ind. postponed.
"Three Sisters," owners of schooner.	For fishing bounty - -	23	1	H. bill -	Commerce -	Amendment -	-	30	Passed - Approved June 27, 1834.
Throckmorton, J. -	Remuneration for losses by failure of Government to comply with a contract.	26	2	Petition -	Claims -	Bill - -	-	220	
Thruston, Algernon S.	Further credit in settlement of his accounts.	22	1	Memorial	Claims.				
Thruston, Algernon S.	Further credit in settlement of his accounts.	22	2	Memorial	Claims -	-	-	95	Committee discharged; referred to Finance; bill reported & passed. Approved Mar. 2, 1833

[ALPHABETICAL LIST—Continued.

Claimant.	Nature or object of claim.	Congress.	Session.	How brought before the Senate.	Committee to which referred.	Nature of the report.	No. of report.	No. of bill.	How disposed of in the Senate.	Remarks.
Thruston, C. M. -	(See Richard R. S. Bealle and others.)									
Thurber, Ezra, and Gideon King.	Indemnity for vessel captured by enemy during late war.	21	1	H. bill -	Naval Affairs	Amendment -	–	22	Passed -	Approved Feb. 27, 1830.
Thurber, Ezra -	To be discharged from certain suits against him as a trespasser.	24	1	Petition -	Judiciary -	Joint resolution.				
Thurber, Ezra -	To be discharged from certain suits against him as a trespasser.	25	2	Petition -	Judiciary -	Bill - -	–	339		
Thurber, Ezra -	To be discharged from certain suits against him as a trespasser.	25	3	Petition -	Judiciary -	Bill - -	–	262		
Thurnion, John -	Revolutionary pension -	22	2	Petition -	Pensions -	–	–	–	Discharged -	Leave to withdraw.
Thurston, John, representative of.	Indemnity for French spoliations prior to 1800.	22	2	Petition -	–	–	–	–	Laid on table.	
Tice, John, assignee of William Pennington.	Exchange of bounty land -	23	2	H. bill -	Public Lands	Amendment -	–	626	Passed -	Approved Mar. 3, 1835.
Ticknor, John -	(See John & William Pierce.)									
Tiers, Cornelius -	For losses sustained on a naval contract.	26	1	H. bill -	Claims -	Amendment -	408	40	Passed with amendment.	Approved July 20, 1840.
Tiffany, Philemon -	Pension - - - -	21	1	H. bill -	Pensions -	Amendment -	–	72	Passed -	[illegible]
Tiffany, Sylvester -	Pension - - - -	25	2	H. bill -	Pensions -	Adverse -	–	363		
Tiffany, Sylvester -	Pension - - - -	26	1	H. bill -	Pensions -	No amendm't	–	214	Passed -	Approved July 20, 1840.
Tiffi, Amasa A. -	Pension - - - -	23	2	H. bill -	Pensions -	Amendment -	–	311	Passed -	Approved Mar. 3, 1835.
Tilden, John, representatives of.	Further time to present their claims under act in relation to officers and crew of the "Wasp."	25	3	H. bill -	Naval Affairs	No amendm't	–	856	Passed -	Approved Mar. 3, 1839.
Tilford, James -	For property destroyed by the [illegible]	23	1	H. bill -	Claims -	Amendment -	–	133		

surviving partner of firm of.	tions prior to 1800.									
Tilton, Daniel -	Revolutionary pension -	21	2	Petition -	Pensions -	Bill - -	-	96	-	MS. rep., Jan. 16, 1831.
Tilton, Daniel -	Revolutionary pension -	22	1	Petition -	Pensions.					
Tilton, James - -	Pension - - -	14	1	Petition -	Select.					
Tilton Dr. James, heirs of.	For arrearages of pay, forage, and quarters.	22	1	Resolution	Mil. Affairs.					
Tilton, John - -	Increase of pension - -	15	2	H. bill -	Pensions -	Amendment -	-	-	Passed -	Approved Apr. 30, 1816.
Tilton, William -	Pension - - -	25	3	Petition -	Pensions -	Adverse -	-	-	Rejected -	MS. rep., Dec. 27, 1838.
Timberlake, John B. -	Equitable adjustment of his accounts as purser in the navy.	15	1	Petition -	Naval Affairs	-	-	-	Com. disch'd.	
Timberlake, John B. -	Equitable adjustment of his accounts as purser in the navy.	15	2	Petition -	Naval Affairs	Bill - -	-	30	Passed -	Approved Mar. 2, 1819.
Timberlake, John B. -	Equitable settlement of his accounts as purser.	16	1	Petition -	Naval Affairs	Adv. in part, with bill.	111	-	Rejected; leave to withdraw.	
Timberlake, John B. -	That certain allowances may be made in the settlement of his accounts.	16	2	Petition -	Claims, disc'd, and to Naval Affairs.	-	-	-	Com. disch'gd, and leave to withdraw.	
Tingle, George E. -	For services as clerk to Governor of Florida.	21	2	H. bill -	Claims -	Amendment -	-	256		
Tingle, George E. -	For services as clerk to Governor of Florida.	22	1	S. bill -	Judiciary -	Amendment -	-	38	Passed -	Approved July 13, 1832.
Tippett, Stephen -	(See J. D. Spurlock.)									
Tippett, Stephen, executors of.	Confirmation of land title -	21	1	Petition -	Pr. L. Claims	Bill - -	-	85	Passed.	
Tippett, Stephen, executors of.	Confirmation of land title -	21	2	Petition -	Pr. L. Claims	Bill - -	-	158	Passed -	Approved Mar. 2, 1831.
Tipson, Bradley L. -	Pension - - -	25	2	H. bill -	Pensions -	No amendm'nt	-	211	Passed -	Approved June 28, 1838.
Tipton, William -	Pension - - -	20	2	H. bill -	Pensions -	Amendment -	-	275		
Tipton, William -	Arrearages of pension -	21	1	H. bill -	Pensions -	-	-	50	Com. disch'gd; passed.	Approved May 28, 1830.
Tisdell, Culbreith -	Revolutionary pension -	21	2	Docum'nts	Pensions.					
Tittermary, Robert -	Indemnity for French spoliations prior to 1800.	20	1	Petition -	Select -	-	206			
Titus, Silas, and others	Confirmation of land title -	26	1	Petition -	Pr. L. Claims.					
Tobey, Daniel, Nath'l Leary, and Richworth Mason.	Recapture of schooner Pink and prize crew.	14	1	H. bill -	Naval Affairs	No amendm'nt	-	125	Passed -	Approved Mar. 3, 1817.

ALPHABETICAL LIST—Continued.

Claimant.	Nature or object of claim.	Congress.	Session.	How brought before the Senate.	Committee to which referred.	Nature of the report.	No. of report.	No. of bill.	How disposed of in the Senate.	Remarks.
Todd, Charles - -	For wagon, horses, and tobacco lost by wagon and horses being impressed into the service.	14	1	H. bill -	Select -	No amendm'nt	-	74	Passed -	Approved Apr. 27, 1816.
Todd, Charles H. -	Repayment of duties on certain goods.	25	3	Petition -	Finance.					
Todd, Elisha - -	Indemnity for Indian depredations.	26	1	Docum'nts	Indian Affairs.					
Todd, Hiram, & others	That the fee simple in the estate of certain Indian reservations may be vested in the purchasers.	25	2	Petition -	Public Lands	Bill - -	-	366		
Todd, Thomas -	Patent for bounty land -	25	3	H. bill -	Pr. L. Claims, disch'gd; and to Pub. Lands.	No amendm'nt	-	25	Passed -	Approved Mar. 3, 1839.
Todd, Thomas W. -	Reimbursement of expenses of suit wrongfully instituted against him.	16	2	Petition -	Claims -	Adverse -	89			
Tohandocke, an Indian chief.	Pension - - -	16	1	Petition -	Pensions.					
Tompkins, Daniel D., late Governor of New York.	Settlement of his accounts -	17	2	H. bill -	Claims -	No amendm'nt	-	284	Passed -	Approved Feb. 21, 1823.
Tompkins, Daniel D., late Governor of New York.	Payment of balance due him agreeably to settlement.	18	1	H. bill -	Claims -	No amendm'nt	-	2	Passed -	Approved Dec. 22, 1823.
Tompkins, Daniel D., late Governor of New York.	Payment of claims for losses, services, disbursements, &c.	18	1	H. bill -	Finance -	No amendment	-	215	Passed -	Approved May 26, 1824.
Tongue, James, administrator of.	For property destroyed by the enemy during the late war.	25	3	H. bill -	Claims -	No amendm'nt and adverse.	-	880		

istrator of.	enemy during the late war.						and 350		rep't adverse; ind. postp'd.	
Topp, John	Compensation for wood taken by United States troops during late war.	18	1	H. bill	Claims	No amendment	–	198	Passed	Approved May 19, 1824.
Torres, Francisco de	Confirming land title	22	1	H. bill	Pr. L. Claims	No amendment	–	125	Passed	Approved June 25, 1832.
Torrey, Joseph, representatives of.	Commutation pay	23	1	H. bill	Revo. Claims	No amendment	–	143	Passed with amendment.	Approved June 30, 1834.
Torrey, Joseph W., an attorney.	For defending suits against the Indians.	22	1	H. bill	Judiciary	Amendment	–	101	Passed	Approved May 31, 1832.
Torrey, William T., for himself and others.	Indemnity for French spoliations prior to 1800.	20	2	Petition	Select	–	76			
Tosier, William	Pension	23	1	H. bill	Pensions	Amendment	–	1	Passed	Approved June 22, 1834.
Toulmin, John B.	Confirmation of land title	21	2	Petition	Pr. L. Claims	Bill	–	144	Passed	Approved Mar. 2, 1831.
Toulmin, John B.	Confirmation of land title	23	2	Petition	Pr. L. Claims	Adverse	103	–	Laid on table.	
Tourette, John La	Repayment of money overpaid for land.	24	1	S. bill	Finance	No amendm't	–	72	Passed	Approved July 2, 1836.
Toutant, Jacques	Confirming land title	22	1	H. bill	Pr. L. Claims	No amendm't	–	126	Passed	Approved June 25, 1832.
Towers, John T.	For medical services during cholera.	23	1	Memorial	Dist. of Col.	–	–	–	Committee discharged.	
Town & Smith	(See Smith & Town.)									
Towns, Elisha	Overpayment for patent to be returned to him.	25	2	S. bill	Finance	No amendm't	–	6		
Towns, Elisha	Overpayment for patent to be returned to him.	25	3	S. bill	Finance	No amendm't	–	13	Passed	Approved Feb. 6, 1839.
Townsend, Josiah	Release from judgment against him as surety of Garret L. Dox, late postmaster.	20	1	Petition	–	–	–	–	Laid on table.	
Townsend, Josiah	Release from judgment against him as surety of Garret L. Dox, late postmaster.	20	2	Petition	Judiciary.					
Townsend, William	Payment for an anchor taken for use of Government.	18	2	H. bill	Claims	No amendm't	–	236	Passed	Approved Mar. 3, 1825.
Townsley, Thomas F., heirs of.	For damages sustained on a bill of exchange.	21	2	Petition	Claims.					
Townsley, Thomas F., heirs of.	For damages sustained on a bill of exchange.	22	1	Memorial	Claims.					
Townsley, Thomas F., heirs of.	For damages sustained on a bill of exchange.	24	1	H. bill	Claims	No amendm't	–	4	Passed	Approved Feb. 17, 1836.
Towson, Nathan	For allowance of quarters and fuel.	22	1	H. bill	Mil. Affairs	Amendment	–	217	Passed	Approved Mar. 15, 1832.

ALPHABETICAL LIST—Continued.

Claimant.	Nature or object of claim.	Congress.	Session.	How brought before the Senate.	Committee to which referred.	Nature of the report.	No. of report.	No. of bill.	How disposed of in the Senate.	Remarks.
Toynes, William R.	Pension	25	2	H. bill	Pensions	Adverse	–	627		
Tozier, William	Pension	23	1	H. bill	Pensions	Amendment	–	1	Passed	Approved June 25, 1834.
Trabue, Daniel	Pension	24	1	H. bill	Pensions	No amendm't	–	507	Passed	Approved June 28, 1836.
Tracy, Elisha	For losses sustained while acting as commissary last war.	14	2	Petition	Claims	–	–	–	Committee discharged.	Leave to withdraw.
Tracy, Elisha	For losses sustained while acting as commissary last war.	20	1	Petition	Claims	Bill	–	88	Rejected Mar. 18; reconsidered Mar. 19; and postponed indef. Mar. 20.	
Tracy, Elisha	Compensation for extra services.	21	1	Petition	Claims	Bill	–	77	Passed.	
Tracey, Philip	Revolutionary pension	22	1	Petition	Pensions	–	–	–	Discharged.	
Tracy, William	Bounty land for services during late war.	25	3	Petition	Pensions	Bill	–	250		
Tracy, William	Bounty land for services during late war.	26	1	Petition	Pensions	–	–	–	Committee discharged; referred to Pub. Lands; report adverse, and agreed to.	
Trahand, Jean Marie, heirs of.	Confirmation of land claims	21	1	H. bill	Public Lands	–	–	123	Passed	Approved May 28, 1830.
Trammel, Denis	Pension	25	2	Petition	Pensions	Bill	–	286	Passed.	
Trammel, Denis	Pension	25	3	H. bill	Pensions	No amendm't	–	1014	Passed	Approved Mar. 2, 1839.
Traverse, Matthias	Pension	24	1	H. bill	Pensions	No amendm't	–	423	Passed	Approved June 28, 1836.
Traverse, William	Compensation for cattle killed by United States volunteers.	25	3	H. bill	Claims	No amendm't	–	537	Passed	Approved Mar. 3, 1839.
Treadwell, William	Benefit of land warrant lost	21	1	H. bill	Public Lands	Amendment	–	200		
Treat, Seymour, assignee of J. Van Etten.	Bounty land to which said Van Etten was entitled.	26	1	Petition	Claims	–	–	–	Committee discharged.	
Tremor, Edward	Pension	24	1	Documents	Pensions.					

					to Naval Affairs.				referred to Fourth Auditor.	
Trichell, Emanuel, wife and children of.	To be confirmed in a portion of land ceded to the United States by the Caddo Indians.	24	1	Petition	Pr. L. Claims	-	-	-	Com. disch'gd.	
Trichell, Emanuel, wife and children of.	To be confirmed in a portion of land ceded to the United States by the Caddo Indians.	25	2	Petition	Pr. L. Claims.					
Trigg, Susan	Remuneration for property lost during last war.	25	3	Petition	Claims	-	-	-	Com. disch'gd.	
Trimble, Joseph	Pension	23	1	H. bill	Pensions	Amendment	-	79	Passed	Approved June 30, 1834.
Trimble, Robert	Pension	23	1	H. bill	Pensions	Amendment	-	377		
Triplett, Peter	Arrearages of pension	23	2	H. bill	Pensions	Amendment	-	368	Passed	Approved Mar. 3, 1835.
Triplett, Thomas	Commutation of half-pay	22	2	H. bill	Claims	-	-	186	Committee discharged; referr'd to Revo. Claims; reported with amendm'nt, & passed.	Approved Mar. 2, 1833.
Triplett, Thomas	Change of venue in suits against him by United States.	24	1	Petition	Judiciary	Adverse	-	-	Rejected.	
Triplett, Thomas T., representatives of.	Compensation for services under Creek treaty.	25	3	H. bill	Indian Affairs	Amendment	-	247	Passed with amendment.	Approved Mar. 2, 1839.
Triplett, William	Confirmation of title to land	25	3	Petition	Pr. L. Claims	-	-	-	Leave to withdraw.	
Triplett, William	Confirmation of title to land	26	1	Resolution	Pr. L. Claims	-	-	-	Committee discharged; petition printed, (Doc. No. 362.)	
Triplett, William	Confirmation of title to land	26	2	Resolution	Pr. L. Claims.					
Trippe, George W.	Pre-emption right	26	2	Petition	Public Lands	-	-	-	Discharged.	
Trotter, Wm. B., of Ala.	Additional compensation for subsisting and emigrating Choctaw Indians.	25	2	Petition	Indian Affairs	-	-	-	Discharged.	
Trouillet, Peter, heirs of	Confirmation of land title	23	1	Petition	Public Lands.					
Troup, John	Remission of forfeiture of vessel and cargo, condemned for violation of laws U. S.	15	1	Petition	Claims.					

ALPHABETICAL LIST—Continued.

Claimant.	Nature or object of claim.	Congress.	Session.	How brought before the Senate.	Committee to which referred.	Nature of the report.	No. of report.	No. of bill.	How disposed of in the Senate.	Remarks.
Troup, John	Remission of forfeiture of vessel and cargo, condemned for violation of laws U. S.	15	2	Petition	Claims	Adverse	–	–	Leave to withdraw.	MS. reports Dec. 30, 1818, and Jan. 5, 1819.
Troy, John	Land patent	26	1	Petition	Pr. L. Claims.					
Truax, Abraham C.	Payment of his claims	20	1	Resolution	Claims	Bill	–	78	Passed; MS. report Jan. 30, 1828.	Approved May 24, 1828.
Truby, Samuel	Invalid pension	14	1	H. bill	Militia	No amendm'nt	–	–	Passed	Approved Ap'l 30, 1816.
Trueheart, Dan'l, heirs of.	Compensation for property destroyed by enemy during Revolution.	25	2	Petition	Revo. Claims	–	–	–	Motion to discharge laid on table.	Leave to withdraw.
Trueman, Jacob, and others.	Release from liability as surety of Felix St. Vrain.	24	1	Petition	Claims.					
Trueman, John, representatives of.	Commutation pay and bounty land.	24	1	Petition	Revo. Claims	Adverse	277	–	Rejected.	
Trumble, James	Permission to surrender bounty land and locate other.	24	1	H. bill	Public Lands	Adverse	–	147	Postponed ind.	
Trumble, James	Permission to surrender bounty land and locate other.	24	2	Petition	Public Lands	Bill	–	178		
Trumbull, Gurdon	Compensation as superintendent of public works.	23	1	H. bill	Finance	Amendment	–	283	Passed	Approved June 27, 1834.
Truxton, Isabella S., widow of William.	Pension	25	2	Petition	Naval Affairs	–	–	–	Discharged.	
Truxton, Isabella S., widow of William.	Pension	26	1	Petition	Naval Affairs	–	–	–	Discharged.	
Truxton, Thomas, representatives of.	Indemnity for French spoliations prior to 1800,	21	2	Petition	–	–	–	–	Laid on table.	
Truxton, Captain Thos., heirs of.	Prize money to which he was entitled.	22	2	Memorial	Naval Affairs.					
Tryon, Charles, and others.	(See S. Titus and others.)									

Tryon, Jeremiah	Relief in consideration of services in United States army.	[illegible]	[illegible]	Petition	Pensions	–	–	–	Discharged.	
Tryon, Salmon	Revolutionary pension	21	2	Petition	Pensions	–	–	–	Discharged.	
Tschiffely, Frederick D.	Extra services as clerk in General Land Office.	19	2	Petition	–	–	–	–	Laid on table.	
Tucker, Aaron	Pension	25	2	H. bill	Pensions	No amendm'nt	–	564	Passed	Approved July 7, 1838.
Tucker, George	(See Joshua Kennedy.)									
Tucker, Huldah	Pension	25	2	H. bill	Pensions	No amendm'nt and adverse.	–	499		
Tucker, Huldah	Pension	25	3	Petition	Pensions	Adverse	–	–	Rejected	MS. rep., Dec. 27, 1838.
Tucker, Huldah	Pension	26	1	Petition	Pensions	–	–	–	Discharged.	
Tucker, Huldah	Pension	26	2	Petition	Pensions	Bill	–	205	Passed.	
Tucker, James, and John Judge.	Compensation for invention in construction of anchors for navy.	24	1	H. bill	Naval Affairs	No amendm'nt	–	113	Passed	Approved July 1, 1836.
Tucker, Mary	Permission to enter certain land.	26	2	H. bill	Public Lands	No amendm'nt	–	74	Passed	Approved Feb. 27, 1841.
Tucker, Richard D.	(See Fred. W. Geyer.)									
Tucker, Samuel	For services as captain in the navy, prior to the adoption of the constitution.	16	2	Petition	Naval Affairs	Report and bill	47	28	Passed; leave to withdraw papers.	Approved Mar. 2, 1821.
Tuckerman, Henry H.	To refund certain duties	21	2	H. bill	Finance	Amendment	–	222		
Tuckerman, Henry H.	To refund certain duties	22	1	H. bill	Finance	Amendment	–	1	Passed	Approved Jan. 18, 1832.
Tudor, Delia	Compensation for services of her son, William Tudor, jr., as diplomatic agent.	24	2	Petition	For. Relations.					
Tudor, William, jun., representatives of.	Compensation for his services as diplomatic agent.	25	3	H. bill	For. Relations	No amendm'nt	–	307	Passed	Approved Mar. 3, 1839.
Tuffs, William	Invalid pension	25	3	Petition	Pensions	–	–	–	Discharged.	
Tuffs & Clark	To refund a forfeiture	23	2	H. bill	Commerce	Amendment	–	222	Passed	Approved Jan. 27, 1835.
Tuillier, Francis J.	Confirmation of land title	21	1	H. bill	Public Lands	Amendment	–	109	Passed	Approved May 28, 1830.
Tuillier, John, heirs of	Confirmation of land title	21	1	H. bill	Public Lands	Amendment	–	122	Passed	Approved May 28, 1830.
Tumwalt, Adam	Revolutionary pension	22	1	Petition	Pensions.					
Tunison, Garret	To be allowed a pension of $50, instead of $40 per month.	24	1	Petition	Pensions	–	–	–	Discharged.	
Tunison, Garret	To be allowed a pension of $50, instead of $40 per month.	24	2	Petition	Pensions.					
Tunison, Garret	To be allowed a pension of $50, instead of $40 per month.	25	2	Petition	Pensions	Adverse	–	–	Rejected.	
Tunison, Garret	To be allowed a pension of $50, instead of $40 per month.	25	3	–	–	–	–	–	Leave to withdraw.	

ALPHABETICAL LIST—Continued.

Claimant.	Nature or object of claim.	Congress.	Session.	How brought before the Senate.	Committee to which referred.	Nature of the report.	No. of report.	No. of bill.	How disposed of in the Senate.	Remarks.
Tunno, A., and Thomas Morris.	(See Thomas Morris.)									
Tupper, Charles C. -	For additional pay and expenses incurred in the marine corps.	25	2	Petition -	Pensions, discharged; and to Naval Affairs.	-	-	-	Discharged.	
Tupper, Charles C. -	For additional pay and expenses incurred in the marine corps.	25	3	Petition -	Naval Affairs	-	-	-	Discharged.	
Tupper, Samuel, executor of.	For barn destroyed by the enemy.	22	1	H. bill -	Claims -	Amendment -	-	16	Passed -	Approved Mar. 7, 1839.
Turnbull, Andrew, representatives of.	Confirmation of title to certain lands in East Florida.	17	1	Petition -	Public Lands.					
Turnbull, Andrew, representatives of.	Confirmation of title to certain lands in East Florida.	20	2	Petition -	Pr. L. Claims.					
Turnbull, Andrew, representatives of.	Confirmation of title to certain lands in East Florida.	21	1	Petition -	Pr. L. Claims	Adverse -	31	-	Laid on table.	
Turner, Ann, and others, heirs of Col. Stone.	Bounty land for revolutionary services.	24	1	Petition -	Pr. L. Claims	Adverse -	238	-	Rejected -	Leave to withdraw.
Turner, Daniel -	For expense of conveying Dutch minister in United States ship, by order of Secretary of the Navy.	22	2	H. bill -	Finance -	Amendment -	-	669	Passed -	Approved Mar. 2, 1833.
Turner, Henry -	Invalid pension - -	14	2	H. bill -	Pensions -	Amendment -	-	-	Passed -	Approved Ap'l 30, 1816.
Turner, James -	Indemnity for Indian depredations.	26	1	Petition -	Indian Affairs.					
Turner, John - -	Indemnity for Indian depredations.	26	1	Petition -	Indian Affairs.					
Turner, Josiah -	Indemnity for certain tobacco, taken by the British in 1814.	20	1	Petition -	Judiciary -	-	-	-	Com. disch'gd.	
Turner, Moses -	Discharge from imprisonment at suit of United States.	14	1	H. bill -	Select -	No amendm't	-	109	Passed -	Approved Ap'l 29, 1816.

Turner, Peter, widow of.	Pension - - -	31	1	H. bill -	Pensions -	Amendment -	-	73	Passed -	Approved May 30, 1830.
Turner, Philip, heirs of.	Interest on commutation heretofore paid deceased.	23	1	H. bill -	Revo. Claims	Amendment -	-	195		
Turner, Polly - -	Right of preference in the purchase of land.	23	1	Petition -	Public Lands	-	-	-	Com. disch'gd	Leave to withdraw.
Turner, Smith -	To be reinstated on pension-roll.	17	1	Petition -	-	-	-	-	Laid on table.	
Turner, Thomas, representatives of.	Compensation for extra services, in relation to navy pension fund.	14	2	Petition -	Naval Affairs	Bill - -	-	-	Rejected.	
Turner, Thomas, representatives of.	Compensation for extra services, in relation to navy pension fund.	15	1	-	-	-	-	-	Leave to withdraw.	
Turner, Thomas, representatives of.	Compensation for extra services, in relation to navy pension fund.	15	2	H. bill -	Claims -	No amendm'nt	-	159	Passed -	Approved Feb. 24, 1819.
Turney, Abel - -	Increase of pension - -	24	1	Petition -	Pensions.					
Turney, William -	Pension - - -	21	1	H. bill -	Pensions -	Amendment -	-	72	Passed -	Approved May 20, 1830.
Turney, William -	Pension - - -	22	1	Petition -	Pensions -	-	-	-	Com. dischg'd; leave to withdraw.	
Turney, William -	Pension - - -	22	2	Petition -	Pensions -	-	-	-	Com. disch'd.	
Turney, William -	Arrearages of pension -	26	1	Petition -	Pensions -	Adverse -	-	-	Rep. agreed to.	
Turnly, George -	For services in negotiating a peace with the Cherokees in 1789.	26	1	Petition -	Pensions -	-	-	-	Com. disch'd.	
Turvin, William, heirs of.	Land claim - - -	25	2	Petition, & rep. from Sec. Treas.	Public Lands.					
Tuttle, James M. -	Land patent - - -	23	2	H. bill -	Public Lands	Amendment -	-	670	Laid on table.	
Tuttle, James M. -	Land patent - - -	24	1	H. bill -	Public Lands	Adverse -	-	238		
Tuttle, James M. -	Land patent - - -	25	3	H. bill -	Public Lands	No amendm'nt	-	281	Passed -	Approved Mar. 2, 1839.
Tuttle, Joseph - -	Pension - - -	24	1	H. bill -	Pensions -	No amendm'nt	-	421	Passed -	Approved June 28, 1836.
Tuttle, Thaddeus -	Pension - - -	24	1	H. bill -	Pensions -	No amendm'nt	-	166	Passed -	Approved June 28, 1836.
Twichell, Timothy -	(See Allis, Williams, and Twichell.)									
Twiggs, David E. -	Expenses of defending suits brought against him for acts in discharge of his duty.	22	1	Petition -	Finance -	Bill - -	-	160	Passed, with amendments.	Approved July 14, 1832.
Twin, schooner -	(See Rufus and Charles Lane.)									

ALPHABETICAL LIST—Continued.

Claimant.	Nature or object of claim.	Congress.	Session.	How brought before the Senate.	Committee to which referred.	Nature of the report.	No. of report.	No. of bill.	How disposed of in the Senate.	Remarks.
Twist, Stephen -	Pension - - -	21	1	H. bill -	Pensions -	Amendment -	-	72	Passed -	Approved May 20, 1830.
Twist, Stephen -	Pension - - -	21	1	Petition -	Pensions					
Tylee, George - -	Losses sustained on naval contract.	23	2	Petition -	Claims -	-	-	-	Com. disch'gd.	
Tyler, Daniel - -	Reimbursement of money advanced.	21	1	H. bill -	Mil. Affairs -	Amendment -	-	136	Passed -	Approved May 29, 1830.
Tyler, Henry B. -	(See Colonel Richard Smith.)									
Tyler, Jeremiah -	Increase of pension - -	24	2	Petition -	Pensions.					
Tyler, Nathaniel, heirs of.	Military bounty land granted said Tyler by State of Virginia.	23	2	H. bill -	Public Lands	Amendment -	-	365	Recommitted; reported with amendment, and passed.	
Tyler, Nathaniel, heirs of.	Military bounty land granted said Tyler by State of Virginia.	24	1	H. bill -	Public Lands	Adverse -	280	89	Laid on table.	
Tyner, Thomas, and others.	Compensation for work on Cumberland road.	25	2	H. bill -	Claims -	No amendm'nt	-	68	Passed -	Approved Ap'l 20, 1838.
Tyrell, Josiah - -	Invalid pension - -	23	2	H. bill -	Pensions -	Amendment -	-	418		
Ulmer, George -	Compensation for certain ordnance taken from the enemy.	17	1	Petition -	Naval Affairs	-	-	-	Discharged.	
Ulmer, George -	Compensation for certain ordnance taken from the enemy.	17	2	Petition -	Naval Affairs	-	-	-	Discharged; referred to Sec. of War; his report referred to Com. on Naval Affairs; com. discharged.	
Ulmer, George -	Compensation for certain ordnance taken from the enemy.	18	1	Petition -	Naval Affairs	Adverse -	-	-	Com. disch'gd	MS. rep. May 5, 1824.
Ulmer, Philip -	Invalid pension - -	14	1	H. bill -	Militia -	No amendm'nt	-	-	Passed -	Approved Ap'l 30, 1816.

Underwood, Joshua Davis,	Permission to change entry of land.	26	1	S. bill -	Public Lands	No amendm'nt	-	137	Passed.	
Underwood, John -	Increase of his salary, on account of extra services as clerk in the First Auditor's office.	26	1	H. bill -	Claims -	No amendm'nt and adverse.	-	41	Ind. postponed.	
United States Insurance Company of Philadelphia, and others.	Relief for property illegally captured and sold by France.	18	1	Petition -	For. Relations.					
Updegraff, Mary -	Pension - - -	25	2	H. bill -	Pensions -	-	-	752	Discharged.	
Updegraff, Mary -	Pension - - -	25	3	H. bill -	Pensions -	Amendment -	-	1041	Passed with amendment.	Approved Mar. 3, 1839.
Upton, Samuel, and Thomas Adams.	Release from payment of certain duty bonds at Castine.	14	1	Petition -	Finance -	-	-	-	Discharged.	
Upton, Samuel, and Thomas Adams.	Release from payment of certain duty bonds at Castine.	14	2	Petition -	Finance -	-	-	-	Com. disch'gd.	
Urquhart, John -	For services as surgeon in the army.	23	1	H. bill -	Finance -	Amendment -	-	181	Passed -	Approved June 30, 1834.
Us-se-yoholo, (Creek Indian.)	Patent to issue to him for a certain reservation in Alabama.	25	3	H. bill -	Indian Aff'rs.	No amendm'nt	-	167	Passed -	Approved Mar. 3, 1839.
Vache, Ann Le -	(See Ann L. Van Brun.)									
Vaick, Richard, and others.	Balance due them for revolutionary services, &c.	15	1	Petition -	Mil. Affairs -	-	-	-	Discharged.	
Vail, Aaron, representatives of.	Equitable settlement of his accounts as consul at L'Orient.	25	3	H. bill -	Commerce -	No amendm'nt and adverse.	210	614		
Vail, Aaron, representatives of.	Equitable settlement of his accounts as consul at L'Orient.	26	1	Petition -	Commerce -	Bill - -	307	285	Passed.	
Vail, Aaron, representatives of.	Equitable settlement of his accounts as consul at L'Orient.	26	2	S. bill -	Commerce -	No amendm'nt	-	144	Passed.	
Vail, Samuel - -	Confirmation of land title -	23	1	H. bill -	Pr. L. Claims	Amendment -	-	234	Passed -	Approved June 28, 1834.
Valandingham, Lewis	Compensation for revolutionary and other services.	19	1	Petition -	Pensions -	-	-	-	Discharged.	
Valient, William (by M. Perry, his mother.)	For the land to which he would have been entitled had he not died in service.	16	2	H. bill -	Public Lands	No amendm'nt	-	135	Passed -	Approved Jan. 17, 1821.
Valkenburg, B. J. F. -	Payment of several final settlement certificates.	19	2	Petition -	Finance -	Bill - -	-	69	Passed.	
Valle, Francis, & others	Confirmation of land title -	19	1	H. bill -	Public Lands	Amendment -	-	104		
Valle, Francis, & others	Confirmation of land title -	19	2	H. bill -	Pr. L. Claims	Amendment -	-	282		
Valle, Francis, & others	Confirmation of land title -	20	1	H. bill -	Pr. L. Claims	Amendment -	-	80	Passed -	Approved May 24, 1828.

ALPHABETICAL LIST—Continued.

Claimant.	Nature or object of claim.	Congress.	Session.	How brought before the Senate.	Committee to which referred.	Nature of the report.	No. of report.	No. of bill.	How disposed of in the Senate.	Remarks.
Van Horn, Abraham, of New York.	Pension for services as deputy commissary general and forage-master in the Revolution.	25	2	Petition -	Pensions -	-	-	-	Discharged.	
Van Horn, Edward -	For losses, &c., while in the military service of the United States.	14	2	Petition -	Claims -	-	-	-	Discharged.	
Van Horn, Ralph -	Compensation for carrying the mail.	23	1	Petition -	P. Of. & P. R.					
Van Kleeck, Lawrence L.	Equitable settlement of his accounts.	22	1	H. bill -	Judiciary -	Amendment -	-	39	Passed -	Approved Feb. 18, 1832.
Van Ness, Abner E. -	Remuneration for losses and services under contract for surveying public lands.	25	3	Petition -	Public Lands	-	-	-	Discharged.	
Van Ness, Abner E. -	Remuneration for losses and services under contract for surveying public lands.	26	1	Petition -	Public Lands.					
Van Ness, John P., and others.	Compensation for public squares in Washington city in certain cases.	14	1	Petition -	Select.					
Vannettin, Capt. John, and his company.	Compensation for services during the late war.	25	3	H. bill -	Claims; disch'd, and referred to Mil. Affairs.	No amendm'nt	-	566	Passed -	Approved Mar. 3, 1839.
Vannettin, John, assignee of.	(See Seymour Treat.)									
Vannorman, Isaac, widow of.	(See Hannah Page.)									
Van Noorden, Hadrianus.	Indemnity for French spoliations prior to 1800.	18	1	Petition -	Foreign.					
Van Noorden, Hadrianus.	Indemnity for French spoliations prior to 1800.	21	1	Petition -	Select -	-	66			

Van Osten, heirs of -	Pension - - -	20	1	Petition -	Pensions -	Adverse -	204	-	Report agreed to.	
Van Pelt, Daniel, representatives of.	Compensation for land occupied by a light-house.	24	1	Petition -	Commerce; Sec. of Treas.; Commerce.	Sec. reported, favorable, and bill.	7	83	Passed.	
Van Pelt, Daniel, representatives of.	Compensation for land occupied by a light-house.	24	2	Petition -	Commerce -	Bill - -	-	198		
Van Pelt, Daniel, representatives of.	Compensation for land occupied by a light-house.	25	2	Petition -	Commerce -	Bill - -	-	347		
Van Pelt, Daniel, representatives of.	Compensation for land occupied by a light-house.	26	1	Petition -	Commerce -	Bill - -	-	303	Laid on the table.	
Van Rensselaer, C. N. B.	Commutation pay due her late father.	23	1	Petition -	Revo. Claims.					
Van Rensselaer, Solomon.	Invalid pension - -	15	2	H. bill -	Pensions -	Amendment -	-	-	Passed -	Approved Mar. 3, 1816.
Van Syckel, Elijah -	Remission of duties on sugar destroyed by fire.	17	2	Petition -	Finance -	Adverse -	-	-	Laid on the table.	MS. rep., Feb. 3. 1823.
Van Syckel, Elijah -	Remission of duties on sugar destroyed by fire.	18	1	Petition -	Finance -	Bill - -	-	87	Passed -	Approved May 5, 1824.
Van Syckel, Elijah -	Remission of duties on sugar destroyed by fire.	20	1	-	-	-	-	-	Leave to withdraw.	
Van Syckel, Elijah -	Remission of duties on sugar destroyed by fire.	20	1	Petition -	Commerce -	Adverse -	-	-	-	MS. rep., Jan. 28, 1828.
Vanuraem, J., administrator of.	Indemnity for French spoliations prior to 1800.	20	2	Petition -	-	-	76	-	Laid on the table.	
Van Valkenburg, Lambert L.	Pension - - -	23	2	H. bill -	Pensions -	Adverse -	-	668		
Van Voorhis, Daniel, and John Pierce.	Compensation for extra work delivered at the navy yard.	24	1	H. bill -	Naval Affairs	No amendm'nt	-	2	Passed -	Approved June 14, 1836.
Vaughan, James B., executor of.	Payment for bricks used at navy yard.	23	1	H. bill -	Claims -	Amendment -	-	13	Passed -	Approved Feb. 5, 1834.
Vaughan, William, and others.	Prize money for the destruction of two vessels of the enemy during the late war.	16	2	Petition -	Naval Affairs	Bill - -	-	-	Laid on the table.	
Vaughan, William, and others.	Prize money for the destruction of two vessels of the enemy during the late war.	17	1	Petition -	Naval Affairs	Favorable, and bill.	32	-	Laid on the table.	

ALPHABETICAL LIST—Continued.

Claimant.	Nature or object of claim.	Congress.	Session.	How brought before the Senate.	Committee to which referred.	Nature of the report.	No. of report.	No. of bill.	How disposed of in the Senate.	Remarks.
Vaughan, William, and others.	Prize money for the destruction of two vessels of the enemy during the late war.	18	1	Petition -	Naval Affairs	Bill - -	-	20	Passed -	Approved May 4, 1824.
Varner, Smith, & Kremer.	(See Kremer, Smith, & Varner.)									
Vasse, Ambrose -	Payment of award for cargo of the "Olive Branch," under the 7th article of the British treaty of November 20, 1794.	16	1	H. bill -	Claims -	No amendm'nt	-	140	Passed -	Approved May 15, 1820.
Vasseur, Noel - -	(See Gurdon S. Hubbard and others.)									
Vattier, Charles -	Pension - - -	25	2	H. bill -	Pensions -	No amendm'nt	-	660	Passed -	Approved July 7, 1838.
Vaugine, Stephen -	Confirming land title - -	22	1	H. bill -	Pr. L. Claims	Amendment -	-	425	Passed -	Approved June 25, 1832.
Vaugine, Don Francis	Confirming land title - -	22	1	H. bill -	Pr. L. Claims	Amendment -	-	425	Passed -	Approved June 25, 1832.
Vaugine, Francis -	Confirming land title - -	22	1	H. bill -	Pr. L. Claims	Amendment -	-	425	Passed -	Approved June 25, 1832.
Vawters, Wm., heirs of	Commutation pay - -	22	1	H. bill -	Claims -	Amendment -	94	93	Passed -	Approved May 25, 1832.
Veazie, Jos., of Maine	Pension - - -	25	2	H. bill -	Pensions -	No amendm'nt, and adverse.	-	191		
Veazie, Jos., of Maine	Pension - - -	25	3	S. bill -	Pensions -	No amendm'nt, and adverse.	-	89	Postponed ind.	
Veazie, Jos., of Maine	Pension - - -	26	1	-	-	-	-	-	Leave to withdraw.	
Veillon, Etienne -	Confirming land title -	22	1	H. bill -	Pr. L. Claims	No amendm'nt	-	125	Passed -	Approved June 25, 1832.
Venable, William, and wife, and Jonathan Morgan and wife.	Military bounty land; arrearages of pay and pension due Peter Woolsey at the time of his death.	18	1	Petition -	Public Lands	Bill - -	-	50	Passed.	
Venable, William, and wife, and Jonathan Morgan and wife.	Military bounty land; arrearages of pay and pension due Peter Woolsey at the time	19	1	Petition -	Public Lands	Bill - -	-	69	Passed. (MS. rep. Feb. 29, 1828.)	Approved May 20, 1826.

Vernon, James -	[illegible] ture of Fort Mimms.	[illegible]				[illegible]	-	-	-	-	MS. rep., Feb. 20, 1838.
Vial, John, widow of	Pension - - -	25	3	Petition -	Pensions -	-		-	-	Com. disch'gd.	
Vial, John, widow of	Pension - - -	26	1	Petition -	Pensions -	Adverse -		-	-	Report agreed to.	MS. rep., Mar. 23, 1840.
Vice, Joseph Le -	(See Gurdon S. Hubbard and others.)										
Vick, Hartwell -	Authority to locate land in lieu of other land, or for refunding money paid.	22	1	Petition -	Pr. L. Claims	Bill -	-	-	27	Passed, (MS. rep., Dec. 28, 1831.)	Approved July 14, 1832.
Vick, Hartwell -	Authority to locate land in lieu of other land, or for refunding money paid.	22	2	-	-	-		-	-	-	Leave to withdraw.
Vick, Henry W. -	Permission to locate land in lieu of land claimed by him and sold by the United States.	19	1	Petition -	Public Lands	-		-	-	Com. disch'gd.	
Vick, Henry W. -	Permission to locate land in lieu of land claimed by him and sold by the United States.	19	2	Petition -	Public Lands	Bill -	-	-	54	Passed; (this bill was reported for the relief of Polly Bell, *alias* Polly Collins.	Approved Mar. 2, 1837.
Vickery, Victor, heirs of.	Authority to relinquish or dispose of certain land.	19	2	Documents	Public Lands	Adverse -		-	-	-	MS. rep., Dec. 20, 1826.
Victor, Theodore, and George F. Duckwit.	Refunding of duties on imported shawls which were damaged.	25	2	Petition -	Finance -	Adverse -	282		-	Rejected.	
Vidal, Jos., and others	Confirmation of title to land -	21	2	Petition -	Pr. L. Claims	Bill -	-	40	122		
Vidal, Jos., and others	Confirmation of title to land -	22	1	Petition -	Pr. L. Claims.						
Vidal, Jos., and others	Confirmation of title to land -	25	2	-	-	-		-	-	-	Leave to withdraw.
Vidal, Jos., and others	Confirmation of title to land -	25	2	Petition -	Pr. L. Claims	-		-	-	Com. disch'gd.	
Vidal, Jos., and others	Confirmation of title to land -	25	3	Petition -	Pr. L. Claims	-		-	-	Com. disch'gd.	
Vidal, Jos., and others	Confirmation of title to land -	26	2	Petition -	Pr. L. Claims.						
Viel, Just, and Lewis A. Petray.	That certain goods shipped at St. Augustine since its cession to United States, and landed at Charleston, may be exempt from duty.	17	2	Petition -	Finance -	Adverse -		34	-	Laid on the table,	
Viel, Just, and Lewis A. Petray.	That certain goods shipped at St. Augustine since its cession to United States, and landed at Charleston, may be exempt from duty.	18	1	Petition -	Finance -	Favorable, and bill.		42	58	Passed	Approved May 5, 1824.

ALPHABETICAL LIST—Continued.

Claimant.	Nature or object of claim.	Congress.	Session.	How brought before the Senate.	Committee to which referred.	Nature of the report.	No. of report.	No. of bill.	How disposed of in the Senate.	Remarks.
Vienne, M. de - -	Compensation for services as lieutenant colonel in the revolutionary war.	15	2	H. bill -	Claims -	No amendm'nt	–	222	Passed - -	Approved Feb. 24, 1819.
Vigo, Francis, representatives of.	Remuneration for revolutionary services.	25	2	H. bill -	Revo. Claims	Amendment -	–	136		
Vigo, Francis, representatives of.	Remuneration for revolutionary services.	25	3	S. bill -	Revo. Claims	No amendm'nt	–	27		
Vigo, Francis, representatives of.	Remuneration for revolutionary services.	26	1	S. bill -	Revo. Claims	No amendm'nt	–	21	Passed.	
Vigo, Francis, representatives of.	Remuneration for revolutionary services.	26	2	S. bill -	Revo. Claims	No amendm'nt	–	40	Discharged.	
Villard, Andrew J. -	For property destroyed by fire at Greenleaf's Point, Washington, in 1814.	14	2	Petition -	Claims -	Adverse -	98	–	-	Leave to withdraw.
Villars, Marie Louise Valle.	(See Joseph Hertick.)									
Villemont, Carlos de, representatives of.	Confirmation of Spanish grant of land in Arkansas.	24	1	Petition -	Public Lands.					
Villemont, Carlos de, representatives of.	Confirmation of Spanish grant of land in Arkansas.	24	2	Petition -	Pr. L. Claims.					
Villemont, Carlos de, representatives of.	Confirmation of Spanish grant of land in Arkansas.	25	2	Petition -	Pr. L. Claims.					
Villere, James - -	For fuel consumed, and injury to plantation, by order of General Jackson.	14	2	H. bill -	Claims -	No amendm'nt	–	154	Passed -	Approved Mar. 3, 1817.
Villere, James - -	For losses sustained during the late war by invasion of the enemy.	15	2	Petition -	Claims.					
Villere, James - -	For losses sustained during the late war by invasion of the enemy.	16	1	Petition -	Claims.					

	the late war by invasion of the enemy.									
Villiers, Jurnonville de	Compensation for a fence used as fuel by United States troops.	14	2	H. bill -	Claims -	No amendm'nt	-	102	Passed -	Approved Mar. 3, 1817.
Villiers, Jurnonville de, and others.	For property destroyed by the enemy in their invasion of Louisiana during the late war.	14	1	Petition -	Mil. Affairs -	Adverse -	43	-	Rejected -	Petition presented February 7, 1815.
Villiers, Jurnonville de, and others.	For property destroyed by the enemy in their invasion of Louisiana during the late war.	17	1	Petition -	Claims -	Adverse -	47	-	Rejected.	
Villiers, Jurnonville de, and others.	For property destroyed by the enemy in their invasion of Louisiana during the late war.	18	1	-	-	-	-	-	-	Leave to withdraw.
Villiers, Marcus, and Arnoldo Guillemold.	Indemnification for illegal arrest by the acting Governor of Florida.	17	1	Petition -	-	-	-	-	Laid on table.	
Vincent, Joseph -	Remuneration for depreciation of currency in which he was paid during the Revolution for cordage, &c.	20	1	Petition -	Claims.					
Vincent, Joseph -	Remuneration for depreciation of currency in which he was paid during the Revolution for cordage, &c.	20	2	Petition -	Claims -	-	-	-	Com. disch'gd.	
Vincent, Joseph -	Remuneration for depreciation of currency in which he was paid during the Revolution for cordage, &c.	21	1	Petition -	Claims -	-	-	-	-	MS. rep., Dec. 22, 1829.
Vincennes, inhabitants of.	To change the location of certain lands.	15	1	Petition -	Public Lands	-	-	-	Com. disch'gd.	
Vineyard, William -	Invalid pension - - -	14	1	H. bill -	Militia -	No amendm'nt	-	4	Passed -	Approved Apr. 30, 1816.
Vinton, John R. -	Payment of his claim on account of brevet rank.	23	2	Petition -	Mil. Affairs.					
Vinton, John R. -	Payment of his claim on account of brevet rank.	24	1	Petition -	Mil. Affairs -	-	-	-	Com. disch'gd.	
Vliet, Garret - -	Compensation for services as surveyor.	25	3	H. bill -	Claims -	No amendm'nt and adverse.	-	764		

ALPHABETICAL LIST—Continued.

Claimant.	Nature or object of claim.	Congress.	Session.	How brought before the Senate.	Committee to which referred.	Nature of the report.	No. of report.	No. of bill.	How disposed of in the Senate.	Remarks.
Vliet, Garret	Compensation for services as surveyor.	26	1	H. bill	Claims	No amendm'nt	373	38	Postponed ind.	
Volante, schooner	Repayment of forfeiture paid into United States Treasury.	20	1	H. bill	Finance	–	–	170		
Volante, schooner	Repayment of forfeiture paid into United States Treasury.	21	1	H. bill	Finance	No amendm'nt	–	73	Passed	Approved Apr. 24, 1830.
Volunteer mounted cavalry.	Pay as volunteers in the United States service, &c.	15	1	H. bill	Mil. Affairs	No amendm'nt	–	126	Passed	Approved Apr. 20, 1818.
Von Kapffe & Brune	Drawback on exportation of playing cards.	19	1	H. bill	Finance	Amendment	–	236		
Von Kapffe & Brune	Drawback on exportation of playing cards.	19	2	Petition	Finance	Bill	–	26	Passed	Approved Feb. 8, 1827.
Voorhise, Luke	Pension	23	2	H. bill	Pensions	Adverse	–	423	Postponed ind.	
Voorhise, Luke	Pension	24	1	H. bill	Pensions	No amendm'nt	–	285	Passed	Approved June 28, 1836.
Voorhees, Philip F.	Extra expenses incurred while commanding the "John Adams," in conveying United States consul, &c., from Malta to Tripoli.	24	2	H. bill	Claims, disch'd; Naval Affairs.	No amendm'nt	–	235	Passed	Approved Mar. 3, 1837.
Voright, Godfrey	Pension	24	1	H. bill	Pensions	No amendm'nt	–	373	Passed	Approved June 28, 1836.
Vowell, Thomas	Indemnity for French spoliations prior to 1800.	24	2	Petition	For. Relations	Adverse	–	–	Com. disch'd, and laid on the table.	MS. rep., Jan. 11, 1837.
Vreeland, Nicholas, representatives of.	Payment of a certificate issued in 1778 to him by the commissioner of New Jersey and accidentally destroyed.	15	2	Petition	Claims	Bill	–	47	Passed.	
Vreeland, Nicholas, representatives of.	Payment of a certificate issued in 1778 to him by the commissioner of New Jersey and accidentally destroyed.	16	1	Petition	Claims	Favorable, and bill.	13	14	Passed	Approved Apr. 5, 1820.
Waddell, Wm. H. C.	(See Clement B. Penrose.)									

Wade, Edward, heirs of	Seven years' half-pay, with interest.	25	2	H. bill	Revo. Claims	No amendm'nt	-	330	Ordered to lie on the table.	
Wade, Edward, heirs of	Seven years' half-pay, with interest.	25	3	Petition	Revo. Claims	Report and bill	118	92		
Wade, Edward, heirs of	Seven years' half-pay, with interest.	26	1	Documents	Revo. Claims	Bill	435	330		
Wade, Edward, heirs of	Seven years' half pay, with interest.	26	2	Documents	Revo. Claims	-	-	-	Discharged.	
Wade, Ezekiel	Property destroyed by the enemy in 1780, in consequence of occupation by United States troops.	26	1	Memorial	Revo. Claims.					
Wade, Zebulon	Pension	22	1	H. bill	Pensions	No amendm'nt	-	288	Passed	Approved July 14, 1832.
Wade, Zebulon	Pension	22	2	H. bill	Pensions	No amendm'nt	-	626	Passed	Approved Mar. 2, 1833.
Wadsworth, Elijah W., representatives of.	To be discharged from judgments obtained against them.	18	2	H. bill	Judiciary	No amendm'nt	-	260	Passed	Approved Mar. 3, 1825.
Waggoner, John	Pension	21	2	H. bill	Pensions	Amendment	-	390		
Wagnon, J. P., heirs of	Commutation pay	22	2	H. bill	Revo. Claims	Amendment	-	285	Passed	Approved Mar. 2, 1833.
Wagstaff, Samuel, representatives of.	House destroyed by the enemy during the late war.	22	1	H. bill	Claims	Amendment	-	27	Passed	Approved Mar. 7, 1832.
Wailes, B. L. C.	Confirmation of land title	18	1	Petition	Public Lands.					
Wainright, Henry	Excess of duties to be refunded to him.	24	1	Petition	Finance	Bill	-	105	Passed	Approved July 2, 1836.
Wainwright, R. D.	Invalid naval pension	26	1	S. bill	Naval Affairs	No amendm'nt	-	201	-	MS. rep., June 4, 1840.
Wainwright, R. D.	Invalid naval pension	26	2	Petition	Pensions, discharg'd; Naval Affairs.	-	-	-	Discharged.	
Wait, William	Pension	22	1	Petition	Pensions.					
Waite, Horace, and others.	Fishing bounty on vessel wrecked before completing voyage.	19	1	H. bill	Commerce	Amendment.				
Waite, Horace, and others.	Fishing bounty on vessel wrecked before completing voyage.	19	2	Petition	Commerce	Bill	-	25	Passed	Approved Mar. 2, 1827.
Waits, William	Restoring his revolutionary pension.	22	1	H. bill	Pensions	No amendm'nt	-	460	Ind. postponed.	
Wakeman, Gershom	Increase of pension	24	2	H. bill	Pensions	Adverse	183			
Walbach, John B.	Remuneration for extra services as aid-de-camp to General Wilkinson in 1801.	26	2	H. bill	Mil. Affairs	-	-	-	Discharged.	
Walker, Benjamin, and others.	(See William G. Belknap and others.)									

ALPHABETICAL LIST—Continued.

Claimant.	Nature or object of claim.	Congress.	Session.	How brought before the Senate.	Committee to which referred.	Nature of the report.	No. of report.	No. of bill.	How disposed of in the Senate.	Remarks.
Waln & Percival -	Remission of duties on wine destroyed by fire.	23	2	H. bill -	Finance -	Amendment -	–	276		
Walsh, Charles S., representatives of.	Compensation for diplomatic services.	25	3	H. bill -	For. Relations	No amendm'nt	–	616	Passed -	Approved Mar. 2, 1839.
Walter, Jacob F. -	Refunding of money paid for a patent which was not issued.	24	1	H. bill -	Claims -	No amendm'nt	–	99	Passed -	Approved June 23, 1836.
Walton, Parke -	To be allowed credit for counterfeit money received.	19	1	Petition -	Finance -	–	–	–	Com. disch'gd.	
Walton, Parke -	To be allowed credit for counterfeit money received.	19	2	Petition -	Finance -	Bill - -	–	22		
Walton & De Graff -	Depreciation or loss on Treasury notes.	23	1	H. bill -	Claims -	–	–	200	Passed -	Approved June 30, 1834.
Wamsley, Jona., for a company of Virginia militia.	Payment for services as militiaman in the United States service.	14	1	H. bill -	Mil. Affairs -	No amendm'nt	–	–	Passed -	Approved Ap'l 29, 1816.
Ward, Christopher -	Pension - - -	21	1	H. bill -	Pensions -	Amendment -	–	72	Passed -	Approved May 20, 1830.
Ward, David - -	Relief on account of deficit in land purchased.	20	2	Petition -	Public Lands.					
Ward, Ichabod -	Payment of a revolutionary certificate.	22	1	H. bill -	Claims -	Amendment -	–	109	Passed -	Approved June 15, 1832.
Ward, Nehemiah -	Invalid pension - -	23	1	H. bill -	Pensions -	Amendment -	–	1	Passed -	Approved June 25, 1834.
Ward, Josiah - -	Pension for revolutionary services.	16	1	Petition -	Pensions.					
Ward, Josiah - -	Pension for revolutionary services.	17	1	–	–	–	–	–	–	Leave to withdraw petition and papers.
Ward, Nahum - -	For funding a loan office certificate.	19	2	Petition -	Claims -	–	–	–	Com. disch'gd.	
Ward, Nahum - -	For funding a loan office certificate.	20	1	–	–	–	–	–	–	Leave to withdraw petition and papers.
Ward, Nahum - -	For funding a loan office certificate.	24	1	Petition -	Claims -	Adverse -	44	–	Rejected -	Leave to withdraw.

	tificate.									
Ward, R. J., and M. Flournoy.	(See Flournoy & Ward.)									
Ward, Samuel -	Renewal of final settlement certificates lost in the mail.	15	1	Petition -	Claims -	Bill - -	-	42	Passed.	
Ward, Samuel -	Renewal of final settlement certificates lost in the mail.	15	2	S. bill -	Claims -	No amendm'nt	-	20	Passed.	
Ward, Samuel -	Renewal of final settlement certificates lost in the mail.	16	1	S. bill -	Claims -	No amendm'nt	-	1	Passed.	
Ward, Samuel -	Renewal of final settlement certificates lost in the mail.	20	1	H. bill -	Finance -	Amendment -	-	75	Passed -	Approved May 24, 1828.
Ward, Samuel -	Payment of interest on loan office certificate.	21	1	Petition -	Claims -	Bill - -	-	91	Passed -	Approved May 31, 1830.
Ward, Samuel, and Walter S. Chandler.	Payment of final settlement certificates which were destroyed.	18	1	Petition -	Claims -	Bill - -	-	29	Recommitted; reported with amendment; and passed.	
Ward, Daniel - -	(See George Ficklin and Daniel Ward.)									
Warden, William -	Pension - - -	24	1	H. bill -	Pensions -	No amendm'nt	-	669	Passed -	Approved June 28, 1836.
Warden, William -	Arrears of pension - -	25	2	Petition -	Pensions -	-	-	-	Com. disch'gd.	
Warden, William -	Arrears of pension - -	25	3	Petition -	Pensions -	-	-	-	Com. disch'gd.	
Wardrobe, John, representatives of.	Indemnity for French spoliations prior to 1800.	20	2	Petition -	-	-	76	-	Laid on table.	
Ware, Elias - -	Invalid pension - -	14	2	H. bill -	Pensions -	Amendment -	-	-	Passed -	Approved Mar. 3, 1817.
Ware, James - -	Pension - - -	21	1	Docum'ts	Pensions.					
Ware, James - -	Pension - - -	26	1	Petition -	Naval Affairs	Adverse -	416	-	Rep. agreed to.	
Ware, Nathaniel A. -	Confirmation of land title -	22	1	Petition -	Pr. L. Claims	Bill - -	49	101	Passed -	Approved July 13, 1832.
Warman, James -	For horse lost in public service	23	1	Docum'ts	Militia.					
Warner, Daniel, representatives of.	Duplicate land warrant to issue to his heirs.	25	3	H. bill -	Pr. L. Claims disch'd; Pub. Lands, discharged; and to Military Affairs.	No amendm'nt	-	163	Passed -	Approved Mar. 3, 1839.
Warner, Martin -	Allowance of bounty on a certain fishing voyage.	15	1	Petition -	Commerce and Manufactures.	Bill - -	-	21	Passed -	Approved Ap'l 4, 1816.

ALPHABETICAL LIST—Continued.

Claimant.	Nature or object of claim.	Congress.	Session.	How brought before the Senate.	Committee to which referred.	Nature of the report.	No. of report.	No. of bill.	How disposed of in the Senate.	Remarks.
Warner, Peter -	To authorize him to purchase a certain tract of land.	24	1	S. bill -	Indian Affairs	No amendm'nt -		301		
Warner, Peter -	To authorize him to purchase a certain tract of land.	24	2	S. bill -	Indian Affairs	No amendm'nt -		14	Passed.	
Warner, Peter -	To authorize him to purchase a certain tract of land.	25	2	S. bill -	Indian Affairs	No amendm'nt -		8	Passed.	
Warner, Peter -	To authorize him to purchase a certain tract of land.	25	3	S. bill -	Indian Affairs	No amendm'nt -		137	Passed.	
Warner, Peter -	To authorize him to purchase a certain tract of land.	26	1	-	-	-	-	-	-	Leave to withdraw petition and papers.
Warner, Peter -	To authorize him to purchase a certain tract of land.	26	1	Petition & S. bill.	Public Lands	No amendm'nt -		153	Passed -	Approved July 20, 1840.
Warner, Samuel -	Pension - - -	24	1	Petition -	Naval Affairs	Report and bill	-	243	Passed -	MS. rep. May 5, 1836.
Warner, Samuel -	Pension - - -	24	2	S. bill -	Naval Affairs	-	-	150		
Warner, Samuel -	Pension - - -	25	2	Petition -	Naval Affairs	Report and bill	-	379	-	MS. rep. June 27, 1838.
Warner, Samuel -	Pension - - -	25	3	S. bill -	Naval Affairs	-	-	285	Committee discharged.	
Warner, Samuel -	Pension - - -	26	1	S. bill -	Naval Affairs	No amendm'nt	97	36	Ordered to lie on the table.	
Warnock, Frederick C., legal representatives of.	Land for services as lieutenant colonel in the Virginia line during the revolutionary war.	15	1	Petition -	Public Lands.					
Warnock, Frederick C., legal representatives of.	Land for services as lieutenant colonel in the Virginia line during the revolutionary war.	15	2	Petition -	Public Lands.					
Warrel, Robert -	Invalid pension - -	14	2	H. bill -	Pensions -	Amendment -	-	-	Passed -	Approved Mar. 3, 1817.
Warren, Uriah -	Invalid pension - -	14	2	H. bill -	Pensions -	Amendment -	-	-	Passed -	Approved Mar. 3, 1817.
Warren, Ebenezer T., widow and children of.	For money erroneously paid into the Treasury.	22	1	Petition -	Finance -	Bill - -	-	66	Passed; MS. report Jan. 19, 1832.	Approved July 14, 1832.
Warren, James -	For his share of ships captured by frigate Reliance in revolutionary war.	16	1	Petition -	Claims -	Adverse -	34	-	-	Leave to withdraw petition.

Warren, William -	Invalid pension - -	23	2	Documents	Pensions -	-	-	-	Committee discharged.	
Warren, William -	Invalid pension - -	23	1	Resolution	Pensions -	Bill -	-	218		
Warren, William -	Invalid pension - -	22	1	H. bill -	Pensions -	No amendm'nt	-	42	Passed -	Approved June 30, 1834.
Warren, Samuel -	Commutation pay - -	24	2	Petition -	Revo. Claims	Report and bill	39	82	Passed.	
Warren, Samuel -	Commutation pay - -	25	2	S. bill -	-	-	-	90	Passed -	Approved June 12, 1838.
Warrington, Lewis, and others, of the U. S. sloop Peacock.	Prize-money for the capture of the Epervier.	24	1	Petition -	Naval Affairs.					
Warrington, Lewis, and others, of the U. S. sloop Peacock.	Prize-money for the capture of the Epervier.	24	2	Petition -	Naval Affairs.					
Warrington, Lewis, and others, of the U. S. sloop Peacock.	Prize-money for the capture of the Epervier.	25	2	Petition -	Naval Affairs	-	-	-	Com. disch'gd.	
Warrior, owners, &c., of the private armed brig.	Indemnity from loss on account of the mal-conduct of the clerk of the U. S. District Court, New York.	15	2	Petition -	Claims -	Bill - -	-	-	Postpon'd until after the close of the session.	
Warrior, owners, &c., of the private armed brig.	Indemnity from loss on account of the mal-conduct of the clerk of the U. S. District Court, New York.	16	1	Petition -	Claims -	Adverse -	10	-	-	Leave to withdraw papers.
Warrior, owners, &c., of the private armed brig.	Indemnity from loss on account of the mal-conduct of the clerk of the U. S. District Court, New York.	25	3	H. bill -	Finance -	No amendm'nt and adverse.	-	847		
Warrson, Joseph -	Compensation for property lost by Indian depredations.	20	2	Resolution	Indian Affairs	-	-	-	Com. disch'd -	Leave to withdraw petition and papers.
Wash, Robert - -	Authority to locate land certificate.	21	2	Petition -	Public Lands	Bill - -	-	70	Passed -	Approved Mar. 2, 1831.
Wash, Robert - -	Authority to locate land certificate.	23	2	Petition -	Pr. L. Claims.					
Wasley, Benjamin F. -	Pension - - -	25	2	H. bill -	Pensions -	No amendm'nt	-	434		
Wasp, U. S. sloop of war, representatives of officers and crew of.	Pension to the legal representatives of those lost in the Wasp.	14	1	Petition -	Naval Affairs	Bill - -	-	52	Passed -	Approved April 20, 1816.
Wasp, U. S. sloop of war, representatives of officers and crew of.	For further time to present their claims.	25	3	H. bill -	Naval Affairs	No amendm'nt	-	857	Passed -	Approved Mar. 3, 1839.
Wasson, Thomas -	Indemnity for Indian depredations.	26	1	Petition -	Indian Affairs.					

ALPHABETICAL LIST—Continued.

Claimant.	Nature or object of claim.	Congress.	Session.	How brought before the Senate.	Committee to which referred.	Nature of the report.	No. of report.	No. of bill.	How disposed of in the Senate.	Remarks.
Watchmen and assistants of Executive Departments.	For extra compensation which was allowed the clerks by act of March 3, 1837.	26	2	Petition -	Contingent Expenses of Sen.	-	-	-	Discharged.	
Waterman, Flavius -	For a tract of land in lieu of one relinquished to the U. S.	24	2	Petition -	Public Lands.					
Waterhouse, Rich'd G.	Payment for the wood consumed by the militia encamped on his land.	16	2	Petition -	Claims -	-	-	-	Com. disch'd	Leave to withdraw papers.
Waters, Rich'd, widow of.	For continuation to her of her husband's pension.	23	1	Petition -	Revo. Claims.					
Waters, Abigail -	(See Charles Balance.)									
Waters, George -	Pension - - -	16	1	Resolution	Pensions -	-	-	-	Com. disch'gd.	
Watkins, Gassaway -	For revolutionary services and sacrifices.	19	1	Petition -	-	-	-	-	Ordered to lie on the table.	
Watkins, Jesse -	Indemnity for Indian depredations.	26	1	Petition -	Indian Affairs.					
Watkins, Robert, heirs of.	Seven years' half-pay for revolutionary services.	25	3	Petition -	Revo. Claims	-	-	-	Com. disch'd.	
Watkins, Robert, heirs of.	Seven years' half-pay for revolutionary services.	26	1	-	-	-	-	-	-	Leave to withdraw petition and papers.
Watkins, Seth -	Revolutionary pension -	19	1	Petition -	Pensions -	-	-	-	Committee discharged.	
Watkins, Thomas -	For military services in the late war.	26	1	Petition -	Claims -	-	-	-	Committee discharged.	
Wattles, Nathaniel, and others.	Payment for French spoliations prior to 1800.	18	1	Petition -	For. Relations.					
Watson, James A. -	(See Francis Lagarde.)									
Watson, James P. -	Pension - - -	14	1	Petition -	Naval Affairs	Adverse -	33	-	Rejected -	Leave to withdraw papers.
Watson, John - -	(See Sparks & Watson.)									
Watson, John - -	Payment for a vessel built for the United States, and captured.	23	1	Petition -	Naval Affairs	Adverse -	62	-	Ordered to lie on the table.	Leave to withdraw petition and papers.

Watson, Joseph	Compensation for services as secretary of Indian department for the Northwest Territory, and storekeeper.	21	1	Petition	Claims.						
Watson, Joseph	Compensation for services as secretary of the Indian department for the Northwest Territory, and storekeeper.	21	2	Petition	Claims.						
Watson, Joseph	Compensation for services as secretary of the Indian department for the Northwest Territory, and storekeeper.	22	1	Petition	Claims	Bill	–	74	Passed	Manuscript report, January 24, 1833.
Watson, Joseph	Compensation for services as secretary of the Indian department for the Northwest Territory, and storekeeper.	23	2	Petition	Claims.					
Watson, Samuel, sen.	Revolutionary pension	22	1	Petition	Pensions.					
Watson, William H., representatives of.	Relief in consideration of said Watson's loss in the United States ship Argus.	18	1	Petition	Naval Affairs	Adverse	–	–	Leave to withdraw.	Manuscript report, May 8, 1824.
Watson, William H., representatives of.	Relief in consideration of said Watson's loss in the United States ship Argus.	19	1	Petition	Naval Affairs	–	–	–	Committee discharged.	
Watson, William H., representatives of.	Relief in consideration of said Watson's loss in the United States ship Argus.	19	2	Petition	Naval Affairs.					
Watson, Wm., heirs of	Confirmation of land claim	21	1	Petition	Pr. L. Claims.					
Watson, Wm., heirs of	(See Susannah R, Pickett.)									
Watson & Hoppas	Renewal of lost land certificates.	21	2	H. bill	Public Lands	Amendment	–	288		
Watson, Marston, administrator of.	Indemnity for French spoliations prior to 1800.	21	2	Petition	Select	–	32			
Watson, Marston, administrator of.	Indemnity for French spoliations prior to 1800.	22	1	Petition	Select	–	51			
Watt, Archibald	Payment of loan office certificate.	22	2	H. bill	Claims, dis'd; and to Revo. Claims.	Amendment	–	239	Passed	Approved Feb. 27, 1833.
Watts, Alexander	Invalid pension	19	2	H. bill	Pensions	Amendment	–	–	Passed	Approved Mar. 3, 1827.
Watts, Conrad	Revolutionary pension	26	1	Petition	Pensions	–	–	–	Com. disch'd.	
Watts, John	Expenses in procuring evidence of frauds of certain officers of the customs.	24	1	Petition	Claims.					

ALPHABETICAL LIST—Continued.

Claimant.	Nature or object of claim.	Congress.	Session.	How brought before the Senate.	Committee to which referred.	Nature of the report.	No. of report.	No. of bill.	How disposed of in the Senate.	Remarks.
White, Lemuel -	Pension - - -	25	3	Resolution	Pensions -	Bill - -	-	251		
White, Lemuel -	Pension - - -	26	1	S. bill -	Pensions -	No amendm'nt	-	15	Passed.	
White, Lemuel -	Pension - - -	26	2	S. bill -	Pensions -	No amendm'nt	-	1	Passed -	Approved Mar. 2, 1841.
White, Margaret, widow of Anthony W. White.	For moneys advanced by her late husband during the revolutionary war.	15	1	Petition -	Claims -	Adverse -	134			
White, Moses, executor of Moses Hazen.	(See Moses Hazen.)									
White, Nathaniel, and William Fettyplace.	Remission of certain duties on British schooner Happy Couple, abandoned at sea and rescued by them.	23	2	Petition.						
White, Nathaniel, and William Fettyplace.	Remission of certain duties on British schooner Happy Couple, abandoned at sea and rescued by them.	24	1	Petition -	Claims -	-	-	-	-	Leave to withdraw.
White, Robert, heirs of	Commutation pay - -	22	2	Petition -	Revo. Claims	Bill - -	-	114		
White, Robert, heirs of	Commutation pay - -	23	1	S. bill -	Revo. Claims	Amendment -	-	16		
White, Robert, heirs of	Commutation pay - -	23	2	Petition -	Revo. Claims	Adverse -	96	-	Ordered to lie on the table.	
White, Robert, heirs of	Commutation pay - -	24	1	Petition -	Revo. Claims	Adverse -	169	-	Rejected.	
White, Robert, heirs of	Payment of pension withheld under act of May 15, 1828.	24	2	Petition -	Pensions.					
White, Robert, heirs of	Payment of pension withheld under act of May 15, 1828.	25	2	Petition -	Revo. Claims	Bill - -	-	179	Passed.	
White, Robert, heirs of	Payment of pension withheld under act of May 15, 1828.	25	3	Petition -	Revo. Claims	-	-	-	Com. disch'gd.	
White, Robert, heirs of	Payment of pension withheld under act of May 15, 1828.	26	2	S. bill -	Revo. Claims	-	-	48	Discharged.	
White, Robert, and Jacob Wrighter.	Pensions for wounds received in the late war.	14	1	Petition -	Select -	Bill - -	-	-	Passed -	Approved Feb. 22, 1816.

White, Samuel -	Pension - - -	25	3	S. bill -	Pensions -	No amendm'nt and adverse.	–	94		
White, Samuel -	Pension - - -	26	1	S. bill -	Pensions -	No amendm'nt	–	19	Passed.	
White, Samuel -	Pension - - -	26	2	Petition -	Pensions.					
White, Stephen -	(See owners of the schooner "Alert.")									
White, Tarpley, representatives of.	Commutation pay - -	25	2	H. bill -	Revo. Claims	No amendm'nt and adverse.	–	288		
White, Thomas, heir of	(Refers to former session. It must be under another name.)	26	1	Petition -	Revo. Claims.					
White, Vassal - -	Pension - - -	15	1	Petition -	Pensions -	Adverse -	166	–	–	Leave to withdraw petition.
White, Vassal - -	Pension - - -	16	1	Petition -	Pensions -	–	–	–	Com. disch'gd.	
White, William, and others.	Pensions - - -	16	1	Petition -	Pensions -	Adverse -	57	–	Rejected.	
White, William, widow of.	Pension - - -	26	2	Petition -	Pensions -	–	–	–	Discharged.	
Whitehead, John, and others.	For injuries sustained by the occupation of Key West.	23	1	Petition -	Naval Affairs	–	–	–	Com. disch'gd; refer'd to Secretary Navy.	
Whitehead, John, and others.	For injuries sustained by the occupation of Key West.	23	2	Documents from Sec. of Navy.	Naval Affairs	–	16	–	Ordered to be printed.	
Whitehead, John, and others.	For injuries sustained by the occupation of Key West.	24	1	Petition -	Naval Affairs.					
Whitehead, John, and others.	For injuries sustained by the occupation of Key West.	25	2	Petition -	Naval Affairs	–	–	–	Com. disch'gd.	
Whitehead, John, and others.	For injuries sustained by the occupation of Key West.	26	1	Petition -	Naval Affairs	Adverse -	109	–	–	Leave to withdraw petition and papers.
Whitehead, R. M., and others.	Right of pre-emption so as to cover their improvements.	25	2	Petition -	Public Lands	–	–	–	Com. disch'gd.	
Whitehead, Wm., and others.	For duties illegally exacted on goods imported into Castine while in possession of the British.	16	2	Petition	Finance - / Recommitted with instructions.	Adverse - / Bill - -	82 / –	56	Passed.	
Whitehead, William A.	Compensation for work on light-house.	25	2	H. bill -	Commerce -	No amendm'nt	–	794	Passed -	Approved July 7, 1838.

ALPHABETICAL LIST—Continued.

Claimant.	Nature or object of claim.	Congress.	Session.	How brought before the Senate.	Committee to which referred.	Nature of the report.	No. of report.	No. of bill.	How disposed of in the Senate.	Remarks.
Whitehead, William A.	For debentures paid by him on jerked beef.	25	3	Petition	Finance	Bill	–	274	–	Leave to withdraw.
Whitehead, William A.	For debentures paid by him on jerked beef.	26	1	S. bill	Finance	No amendm't	–	2	Passed.	
Whitehead, William A.	For debentures paid by him on jerked beef.	26	2	Petition	Finance	Bill	–	231		
Whitney, Daniel	For transportation of baggage	24	1	H. bill	Claims	No amendm't	–	172	Passed	Approved Feb. 17, 1836.
Whitney, Henry	For services as secretary to naval officer.	23	1	H. bill	Naval Affairs	Amendment	–	199	Passed	Approved June 30, 1834.
Whitney, Seth	Pension	25	2	H. bill	Pensions	No amendm't	–	309	Passed	Approved June 28, 1838.
Whiteside, Peter	Indemnity for French spoliations prior to 1800.	20	1	Memorial	Select	–	206			
Whiteside & McCurdy	(See McCurdy & Whiteside.)									
Whitlet, Robert	Pension	25	2	H. bill	Pensions	No amendm't and adverse.	–	339	Ind. postponed.	
Whitlet, Robert	Pension	26	1	H. bill	Pensions	No amendm't	587	217	Ind. postponed.	
Whiteman, Elizabeth	Pension	26	2	Resoluti'n	Pensions.					
Whitman, George	For the use of his credit in the campaign against the Creek Indians.	26	1	Petition	Claims	Adverse	114	–	Ordered to lie on the table.	
Whitman, George	For the use of his credit in the campaign against the Creek Indians.	26	2	Petition	Judiciary	–	–	–	Discharged.	
Whitmore, Martha	Pension	15	2	Resolution	Pensions	–	–	–	Committee discharged.	
Whitsell, James	Pension	23	1	H. bill	Pensions	No amendm't	–	154	Laid on table.	
Whitsell, James	Invalid pension	23	2	Petition	Pensions.					
Whitsell, James	Invalid pension	24	1	–	–	–	–	–	Leave to withdraw petition and papers.	
Whitsell, James, and others.	Pensions	24	1	H. bill	Pensions	No amendm't	–	161	Passed	Approved June 28, 1836.

									draw petition and papers.	
Whitsett, John	To enter certain lands	25	3	H. bill	Public Lands	No amendm'nt	–	241	Passed	Approved Mar. 2, 1839.
Whittaker, Eph'm, and J. J. Jacobs.	(See Jacobs & Whittaker.)									
Whittaker, Ephraim	Revolutionary pension	22	1	H. bill	Pensions	Amendment	–	73	Rejected; reconsidered, & passed.	Approved June 28, 1832.
Whittaker, Ephraim	Commutation pay	23	1	H. bill	Revo. Claims	Amendment	–	73	Passed with amendment.	Approved June 30, 1834.
Whittaker, Ephraim	Interest on commutation pay	24	1	Petition	Revo. Claims	Adverse	107	–	Laid on table.	
Whittaker, James, and others.	Confirmation of land title derived from a Cherokee Indian.	21	2	H. bill	Public Lands	Amendment	–	180		
Whittaker, Nell	Pension	22	1	H. bill	Pensions	No amendm'nt	–	472	Ind. postponed.	
Whittaker, W. W., and others.	(See Amos Edwards.)									
Whittell, Robert and Elizabeth, administrator of.	Confirmation of land title	22	1	Docum'nts	Pr. L. Claims.					
Whittell, Robert	Pension	25	3	H. bill	Pensions	No amendm'nt and adverse.	–	956		
Whittemore, Nathaniel	Arrearages of pension	20	1	Resoluti'n	Pensions	–	–	–	Ordered to lie on the table.	
Whittemore, Nathaniel	Arrearages of pension	20	2	Resoluti'n	Pensions	Adverse.				
Whittemore, Nathaniel	Pension	20	2	Resoluti'n	Pensions	Adverse	–	–	–	MS. rep't, Jan. 14, 1829.
Whittemore, Nathaniel	Arrearages of pension	21	1	Petition	Pensions.					
Whittemore, Nathaniel	Arrearages of pension	25	2	Petition	Pensions	–	–	–	Com. disch'gd.	
Whitten, Ebenezer	Indemnification for property lost by detention of ship Adams by the enemy.	18	2	Petition	Naval Affairs	Adverse	–	–	Rejected.	
Whittier, Simeon C.	Repayment of money erroneously paid by him as surety of Daniel Evans.	21	1	Petition	Finance	Bill	–	61	Passed	MS. rep., Jan. 18, 1830.
Whittier, Simeon C.	Repayment of money erroneously paid by him as surety of Daniel Evans.	21	2	S. bill	Finance	Amendment	8	8	Passed	Approved Mar. 2, 1831.
Whittington, Burrall G.	Revolutionary pension	18	2	Petition	Pensions	–	–	–	Com. disch'gd.	
Whittle, Conway, representatives of.	Indemnity for French spoliations prior to 1800.	23	1	Petition	–	–	–	–	Ordered to lie on the table.	

ALPHABETICAL LIST—Continued.

Claimant.	Nature or object of claim.	Congress.	Session.	How brought before the Senate.	Committee to which referred.	Nature of the report.	No. of report.	No. of bill.	How disposed of in the Senate.	Remarks.
Whitle, Fortesque -	Correction of mistake in paying money under late convention with France.	25	2	Petition -	Finance -	Bill - -	–	283	Passed -	Approved April 4, 1838.
Whittlesey, Sam'l, sureties of.	To cancel bond executed by him as paymaster of militia.	16	2	H. bill -	Finance -	Amendment -	–	154	Passed with amendment.	Approved Jan. 11, 1821.
Whorton, Samuel -	Compensation for taking the census.	18	1	H. bill -	Com. & Man.	No amendm'nt	–	32	Passed -	Approved Feb. 4, 1824.
Wickeser, George, and others.	Relief as Wyoming sufferers	25	2	Petition -	Claims.					
Wickam, William -	For house burned by the enemy during the late war.	21	1	Petition -	Claims.					
Wickam, William -	For house burned by the enemy during the late war.	22	1	Petition -	Claims.					
Wickam, William -	For house burned by the enemy during the late war.	23	2	–	–	–	–	–	Leave to withdraw petition and papers.	
Widrig, Conrad -	Pension - - -	25	2	H. bill -	Pensions -	No amendm'nt and adverse.	–	194		
Widrig, Conrad -	Pension - - -	25	3	H. bill -	Pensions -	No amendm'nt and adverse.	–	1043		
Widrig, Conrad -	Pension - - -	26	1	H. bill -	Pensions -	No amendm'nt and adverse.	523	157	Ind. postponed.	
Wier, James - -	For damages on certain protested bills on the Paymaster General.	17	1	Petition -	Claims -	Adverse -	36	–	Ordered to lie on the table.	
Wiggins, Thomas -	Land patent - - -	21	1	Petition -	Public Lands	Bill - -	–	115	Passed.	
Wight, Joseph -	To be restored to revolutionary pension-roll.	22	1	Petition -	Pensions.					
Wigton, William -	Equitable settlement of his accounts.	25	2	Petition -	Claims, discharg'd; Mil. Affairs.	–	–	–	Com. disch'gd.	
Wikoff, William -	Confirmation of title to land -	16	1	Petition -	Public Lands	–	–	–	Com. disch'gd.	

Wilcox, Joseph, administrator of.	For carrying G. A. Hughes, bearer of despatches from France to the United States.	17	1	Petition -	Claims.					
Wilcox, Joseph, administrator of.	For carrying G. A. Hughes, bearer of despatches from France to the United States.	17	2	Petition -	Claims -	Favorable, and bill.	-	28	Passed; MS. report, Jan. 15, 1823.	Approved Mar. 3, 1823.
Wilcox, Stephen -	Pension - - -	21	1	H. bill -	Pensions -	Amendment -	-	72	Passed -	Approved May 20, 1830.
Wilcox, Phœbe -	Pension - - -	17	2	Petition -	Pensions.					
Wildcat and Quaker, United States ships.	Relief of the widows and orphans of the officers and crews lost in the.	21	1	Petition -	Naval Affairs	Bill - -	-	158	Passed.	
Wildcat and Quaker, United States ships.	Relief of the widows and orphans of the officers and crews lost in the.	24	1	H. bill -	Naval Affairs	No amendm'nt	-	178		
Wildcat and Quaker, United States ships.	Relief of the widows and orphans of the officers and crews lost in the.	24	2	S. bill -	Naval Affairs	-	-	104		
Wildcat and Quaker, United States ships.	Relief of the widows and orphans of the officers and crews lost in the.	25	2	S. bill -	Naval Affairs	-	-	-	Com. disch'gd.	
Wilde, James, by Richard H.	Equitable settlement of his accounts as paymaster.	15	2	Petition -	Claims -	Favorable, and bill.	23	6	Recommitted; reported with amend't; and passed.	
Wilde, James, by Richard H.	Equitable settlement of his accounts as paymaster.	17	1	Petition -	-	-	-	-	- -	Leave to withdraw papers.
Wilde, Richard H. -	For the cancelling of a bond for certain Africans.	20	1	Petition -	Judiciary -	Bill - -	-	35	Passed -	Approved May 2, 1828.
Wild, Richard, daughter of.	Payment of his pension to her	23	1	Petition -	Revo. Claims	Bill - -	41	61	Recommitted; reported with amend't; and passed.	
Wild, Richard, daughter of.	Payment of his pension to her	24	1	Petition -	Revo. Claims	Bill - -	-	94	Passed -	Approved June 15, 1830.
Wilderman, Jacob -	Pay due him as a mounted ranger.	21	1	H. bill -	Military Aff's	Amendment -	-	55	Passed -	Approved May 28, 1830.

ALPHABETICAL LIST—Continued.

Claimant.	Nature or object of claim.	Congress.	Session.	How brought before the Senate.	Committee to which referred.	Nature of the report.	No. of report.	No. of bill.	How disposed of in the Senate.	Remarks.
Wiley, John F.	Pension	24	1	H. bill	Pensions	No amendm't and adverse.	–	269	Postponed ind.	
Wiley, John F.	Pension	25	2	H. bill	Pensions	No amendm't and adverse.	–	266		
Wiley, John F.	Pension	25	3	H. bill	Pensions	No amendm't and adverse.	–	972		
Wiley, Matthew	Pension	25	2	H. bill	Pensions	No amendm't and adverse.	–	618		
Wiley, Matthew	Pension	25	3	H. bill	Pensions	No amendm't and adverse.	–	989		
Wiley, Matthew	Pension	26	1	H. bill	Pensions	No amendm't and adverse.	550	167	Ind. postponed.	
Wiley & Fields	Pension and increase of pension.	23	2	H. bill	Pensions	Amendment	–	388	Passed, with amendment.	
Wiley, John	(See Jefferson Greer.)									
Wilges, William	Invalid pension	23	2	H. bill	Pensions	Amendment	–	403	Passed	Approved Mar. 3, 1835.
Wilheid, Frederick	Pension	24	1	H. bill	Pensions	No amendm't and adverse.	–	453	Postponed ind.	
Wilheid, Frederick	Pension	25	2	H. bill	Pensions	No amendm't and adverse.	–	201		
Wilhœt, Enoch	For correction of error in entry of land.	22	2	Petition	Public Lands	Bill	–	63	Passed	Approved Feb. 19, 1833.
Wilkes, Charles, jun.	Payment for instruments purchased for exploring expedition.	21	1	H. bill	Naval Affairs	Amendment	–	360	Passed	Approved May 5, 1830.
Wilkins, Asa	Pension	21	1	H. bill	Pensions	Amendment	–	72	Passed	Approved May 20, 1830.
Wilkins, James C.	(See Surgett, Shipp, & Wilkins.)									
Wilkins, J. L., adm'r of.	(See Rd. Biddle.)									
Wilkins, Charles	For balance due him on settlement of his accounts as contractor.	17	2	Petition	Claims	–	–	–	Com. disch'gd.	

	ment of his accounts as contractor.									tion and papers.
Wilkins, Charles -	To balance due him on settlement of his accounts as contractor.	21	1	H. bill -	Claims -	Amendment -	–	177	Passed -	Approved May 14, 1830.
Wilkins, Charles, executor of.	Interest on claim against the United States.	24	1	H. bill -	Claims -	No amendm'nt	–	32	Passed -	Approved Feb. 17, 1836.
Wilkinson, Joseph -	Invalid pension - -	14	2	H. bill -	Pensions -	Amendment -	–	–	Passed -	Approved Mar. 3, 1817.
Wilkinson, Asel -	For services in the navy -	23	1	H. bill -	Claims -	Amendment -	–	75	Passed -	Approved June 28, 1834.
Wilkinson, James, General.	Indemnity for a judgment against him for false imprisonment by General Adair.	16	1	H. bill -	Military Aff's	No amendm'nt	–	103	Passed -	Approved May 11, 1820.
Wilkinson, C. T., widow of General Wilkinson.	For relief in consideration of revolutionary services of her late husband.	21	1	Petition -	Claims, discharged; and to Pensions.	Adverse -	71			
Wilkinson, Jesse -	(See F. H. Gregory.)									
Wilkinson, John, representatives of.	Compensation for a dwelling-house destroyed by the British in the late war.	26	1	H. bill -	Claims -	No amendm'nt	410	33	Ind. postponed.	
Willard, George C., heirs of.	Pre-emption to a certain tract of land.	25	3	H. bill -	Pr. L. Claims, disch'gd; and to Pub. Lands.	Amendment -	–	236	Passed, with amendment.	
Willard, John, and T. P. Baldwin.	Release from judgment obtained against them.	20	1	H. bill -	Judiciary -	Amendment -	–	105	Passed -	Approved May 24, 1827.
Willard, Silas - -	Remission of a bond forfeited to the United States.	15	1	Petition -	Claims -	Favorable, and bill.	25	–	Rejected.	
Willett, Edward -	Allowance of interest on bill of exchange.	23	1	H. bill -	Claims -	Amendment -	–	16	Passed -	Approved Feb. 5, 1834.
Willey, Robert, widow of.	Pension in consideration of her husband's revolutionary services.	26	1	Petition -	Pensions -	Bill - -	–	327	–	MS. rep., Apr. 27, 1840.
Williams, Archibald -	(See James Brooks and others.)									
Williams, John B. -	Invalid pension - -	14	1	H. bill -	Militia -	No amendm'nt and special.	–	–	Passed -	Approved Apr. 30, 1816.
Williams, Benoni -	For clothing lost while in United States service.	15	1	Petition -	Claims -	Adverse -	149	–	–	Leave to withdraw petition.
Williams, Cornelius -	Invalid pension - -	14	1	H. bill -	Militia -	No amendm'nt	–	–	Passed -	Approved Apr. 30, 1816.
Williams & Bush -	For losses sustained by Indian depredation.	22	1	Documents	Indian Affairs	–	–	–	Com. disch'gd.	
Williams, Caleb -	Permission to register certain steamboats.	26	1	Petition -	Commerce.					

ALPHABETICAL LIST—Continued.

Claimant.	Nature or object of claim.	Congress.	Session.	How brought before the Senate.	Committee to which referred.	Nature of the report.	No. of report.	No. of bill.	How disposed of in the Senate.	Remarks.
Williams, Caleb -	Permission to register certain steamboats.	26	2	-	-	-	-	-	-	Leave to withdraw.
Williams, Charles -	For horses received into the service of the United States.	14	2	H. bill -	Military Aff's	No amendm'nt	-	135	Passed -	Approved Mar. 3, 1817.
Williams, Daniel, representatives of.	Commutation pay - -	25	2	H. bill -	Revo. Claims	No amendm'nt	-	686	Passed -	Approved July 7, 1838.
Williams, Ebenezer -	Revolutionary pension -	17	1	Petition -	Pensions -	-	-	-	Com. disch'gd.	
Williams, Elizabeth -	For services rendered by her deceased husband.	21	1	H. bill -	Claims -	Amendment -	-	230	Passed -	Approved May 29, 1830.
Williams, C. H., administrator of H. W. Crouch.	(See H. W. Crouch.)									
Williams, Henry -	Compensation for horses lost in the United States service.	21	1	H. bill -	Claims -	Amendment -	-	149	Passed -	Approved May 28, 1830.
Williams, Henry -	Pension - - -	23	1	Petition -	Pensions.					
Williams, Beverly -	Invalid pension - -	14	1	H. bill -	Militia -	No amendm'nt	-	-	Passed -	Approved Ap'l 30, 1816.
Williams, Isaac, representatives of.	To be authorized to re-enter certain lands.	24	2	H. bill -	Pr. L. Claims	No amendm'nt	-	296	Passed -	Approved Mar. 3, 1837.
Williams, James -	For property occupied by U. S. troops, and destroyed by hostile Indians in Florida.	25	2	Petition -	Claims -	-	-	-	Committee discharged.	
Williams, James, representatives of.	For property occupied by U. S. troops, and destroyed by hostile Indians in Florida.	25	3	Petition -	Claims -	Favorable, and bill.	195	298		
Williams, James, representatives of.	For property occupied by U. S. troops, and destroyed by hostile Indians in Florida.	26	1	Petition -	Claims -	Bill - -	-	175	Ordered to lie on the table.	
Williams, James, representatives of.	For property occupied by U. S. troops, and destroyed by hostile Indians in Florida.	26	2	Petition -	Claims -	Bill - -	-	173		

Williams, James	Release from judgment as surety of Henry Ashton.	26	1	Petition	Judiciary	Adverse	317	-	Report agreed to.	
Williams, James	Release from judgment as surety of Henry Ashton.	26	2	Petition	Claims, discharged; & to Judiciary.	Adverse	-	-	Discharged.	
Williams, James, (Somerville Pinckney, administrator of.)	Indemnity for spoliations under the Florida treaty.	23	1	Petition	For. Relations	Favorable	506	-	Report ordered to be printed.	
Williams, James, (Somerville Pinckney, administrator of.)	Indemnity for spoliations under the Florida treaty.	23	2	Petition	Claims, discharged; & to Foreign Relations.	Adverse	75	-	Committee discharged.	
Williams, James, (Somerville Pinckney, administrator of.)	Indemnity for spoliations under the Florida treaty.	23	2	S. bill	Judiciary	-	-	141		
Williams, James, (Somerville Pinckney, administrator of.)	Indemnity for spoliations under the Florida treaty.	24	1	Petition	Judiciary	Adverse	-	-	Rejected	MS. rep. Feb. 16, 1836.
Williams, James, (Somerville Pinckney, administrator of.)	Indemnity for spoliations under the Florida treaty.	24	2	Petition	Judiciary	-	-	-	Com. disch'gd.	
Williams, James, (Somerville Pinckney, administrator of.)	Indemnity for spoliations under the Florida treaty.	25	2	Petition	Judiciary	Adverse	317	-	Com. disch'gd	Leave to withdraw papers.
Williams, James, and John Gooding, owners of privateer Midas.	Bounty on slaves captured as part of crew of British privateer Dash.	16	2	Petition	Naval Affairs	Favorable, and bill.	39	23	Passed.	
Williams, James, and John Gooding, owners of privateer Midas.	Bounty for capture and delivery of prisoners.	17	1	Petition	Naval Affairs	Favorable, and bill.	31	37	Passed	Approved May 7, 1822.
Williams, James A.	Correction of error in entry of lands.	25	2	H. bill	Public Lands	No amendm't	-	114	Passed	Approved June 28, 1838.
Williams, Jeremiah, and others.	(See Dickerson, Kinsley, and others.)									
Williams, J. L.	(See Allis, Twitchel, and Williams.)									
Williams, Nathaniel	To be discharged from imprisonment.	14	2	H. bill	Claims	No amendm't	-	1	Passed	Approved Jan. 2, 1817.
Williams, Samuel	Land patent	21	2	Petition	Public Lands.					
Williams, Silas	Pension	24	1	Resolution	Pensions.					
Williams, Silas	Pension	24	2	Petition	Pensions	-	-	-	Com. disch'd.	
Williams, Silas	Pension	25	2	Petition	Pensions	-	-	-	Com. disch'd.	

ALPHABETICAL LIST—Continued.

Claimant.	Nature or object of claim.	Congress.	Session.	How brought before the Senate.	Committee to which referred.	Nature of the report.	No. of report.	No. of bill.	How disposed of in the Senate.	Remarks.
Williams, Thomas	Grant of land as a soldier in the late war.	18	1	H. bill	Public Lands	No amendm'nt	–	114	Passed	Approved May 18, 1824.
Williams, Wm., heir of	Commutation pay	25	2	Petition	Revo. Claims	Favorable, and bill.	269	252	Ordered to lie on the table.	
Williams, Wm., heir of	Commutation pay	25	3	Petition	Revo. Claims	Favorable, and bill.	100	210		
Williams, Wm., heir of	Commutation pay	26	2	S. bill	Revo. Claims	No amendm'nt	–	130		
Williams, Wm., representatives of.	Exchange of land	26	1	H. bill	Public Lands	No amendm'nt	–	73	Passed	Approved July 20, 1840.
Williams, W. W.	Settlement of his accounts, and for five years' full pay.	26	1	Petition	Revo. Claims	Bill	287	276		
Williams, Nathan	Invalid pension	14	1	H. bill	Militia	No amendm'nt	–	–	Passed	Approved Apr. 20, 1816.
Williams, Zachariah and R. W.	Indemnity for Indian depredations.	26	1	Petition	Claims	Bill	288	277	Ordered to lie on the table.	
Williamson, Abraham	For balance due him as assignee of disbanded soldiers.	26	1	Petition	Claims	Adverse	200	–	Report agreed to.	
Williamson, Charles, heirs of, and Farish Carter.	Patents for pre-emption certificates held by them.	24	1	H. bill	Public Lands	Amendment	–	88	Ordered to lie on the table.	
Williamson, Charles, heirs of, and Farish Carter.	Patents for pre-emption certificates held by them.	25	3	H. bill	Pr. L. Claims, discharged; and to Pub. Lands.	No amendm'nt	–	159	Passed	Approved Mar. 3, 1839.
Williamson, John	Revolutionary pension	16	1	Petition	Pensions	Adverse	28	–	–	Leave to withdraw petition.
Williamson, William	Correction of error in relinquishment of lands.	22	1	H. bill	Public Lands	Amendment	–	170	Passed	Approved Mar. 15, 1833.
Williamson & Jamison	(See Jamison & Williamson.)									
Williamson, J. P., and James Hunter.	(See Benjamin Wall.)									
Willink, John A.	Drawback on sugar exported in 1822.	19	1	H. bill	Finance	Amendment	–	249		

Willis, John A.	Drawback on sugar exported in 1823.	19	2	Petition	Finance	Bill	–	14	Passed	Approved Mar. 2, 1827.
Willis, Byrd C., and others, sureties of Joseph Pettipool.	Relief by the equitable settlement of his accounts as paymaster.	17	1	Petition	Claims	Bill	–	63	Passed	Approved May 7, 1822.
Willis, George	For a pilot boat lost in public service.	26	1	H. bill	Commerce	No amendm't	–	54	Passed	Approved May 2, 1840.
Willis, Henry, representatives of.	To enter land in lieu of land claimed by them and sold by the United States.	16	1	H. bill	Public Lands	Amendment	–	73	Passed, with amendment.	Approved May 8, 1820.
Willis, Henry, representatives of.	To enter land in lieu of land claimed by them and sold by the United States.	16	2	H. bill	Public Lands	No amendm't	–	157	Recommitted; reported with amendment, and passed.	Approved Dec. 29, 1820.
Willis, Lewis B.	Compensation for services as surveyor.	25	3	H. bill	Commerce	No amendm't	–	233	Passed	Approved Mar. 3, 1839.
Willmott, Robert	Commutation pay	23	1	H. bill	Revo. Claims	Amendment	–	72	Passed, with amendment.	Approved June 30, 1834.
Willmott, Robert	Interest on commutation pay	25	2	Petition	Revo. Claims	–	–	–	Committee discharged.	Leave to withdraw.
Willmot, John	Repayment of moneys paid on a decree reversed.	18	1	H. bill	Finance	No amendm't	–	125	Passed	Approved May 18, 1824.
Willock, Thomas	Indemnity for French spoliations prior to 1800.	23	1	Petition	–	–	–	–	Ordered to lie on the table.	
Wills, E.	Relief in consideration of loss of two sons in the U. States service.	24	1	Petition	Claims	–	–	–	Com. disch'd.	
Wilman, Christian	For horse lost in U. S. service	16	1	Resolution	Claims	–	–	–	Com. disch'd.	
Wilson, Alexander	For French spoliations prior to 1800.	18	1	Petition	For. Relations.					
Wilson, Alexander	For French spoliations prior to 1800.	23	1	Petition	–	–	–	–	Ordered to lie on the table.	
Wilson, Alexander, executor of.	Renewal of copy-right on Wilson's American Ornithology.	18	2	Petition	Judiciary.					
Wilson, Amy	Pension	24	1	H. bill	Pensions	No amendm't	–	72	Passed	Approved May 14, 1836.
Wilson, Andrew	For fishing bounty	21	1	H. bill	Finance	Amendment	–	38	Passed	Approved April 7, 1830.
Wilson, Ann	For funding loan office and other certificates and continental money.	16	1	Petition	Claims	–	–	–	Discharged.	
Wilson, David	Invalid pension	25	2	H. bill	Pensions	No amendm't and adverse.	–	264		
Wilson, David	Invalid pension	26	1	H. bill	Pensions	No amendm't	586	294	Ind. postponed.	

ALPHABETICAL LIST—Continued.

Claimant.	Nature or object of claim.	Congress.	Session.	How brought before the Senate.	Committee to which referred.	Nature of the report.	No. of report.	No. of bill.	How disposed of in the Senate.	Remarks.
Wilson, D. C. - -	Additional compensation as marshal.	22	1	Petition -	Judiciary.					
Wilson, Edward -	Permission to change his location of land.	14	1	Petition -	Select -	Bill - -	-	41	Passed -	Approved April 20, 1816.
Wilson, E. J., and others	For the surrender of a lien on a lot of land held by the United States.	23	2	H. bill -	Dist. of Col. -	Amendment -	-	759		
Wilson, George, of Pa.	Relief as purchaser of land, (Yazoo,) the original scrip of which has been lost.	19	1	Petition -	Judiciary.					
Wilson, George, of Pa.	Relief as purchaser of land, (Yazoo,) the original scrip of which has been lost.	20	1	Petition -	Judiciary -	Bill - -	-	91		
Wilson, George, of Pa.	Relief as purchaser of land, (Yazoo,) the original scrip of which has been lost.	20	2	Petition -	Judiciary -	Bill - -	66	79	Passed -	Approved Mar. 2, 1829.
Wilson, George -	Payment of accounts against the United States, assigned to him.	19	2	Petition -	Claims; discharged, and referred to Judiciary.	Favorable, and bill.	19	53	Passed.	
Wilson, Geo., of Tenn.	Payment of his accounts for transportation.	20	2	Petition -	Judiciary -	Bill - -	-	80	Ordered to lie on the table.	
Wilson, Henry -	Confirmation of certain claims to land in Arkansas.	25	3	S. bill - -	Public Lands	No amendm't	-	169	Passed -	Approved Feb. 12, 1839.
Wilson, Henry -	For exchange of land -	26	1	Petition -	Public Lands	Bill - -	386	308	Passed.	
Wilson, Henry -	Invalid pension - -	26	1	Petition -	Pensions -	-	-	-	Discharged.	
Wilson, Henry -	Invalid pension - -	26	2	S. bill -	Public Lands	No amendm't	-	134	Passed.	
Wilson, Jas., and others	(See Amos Edwards.)									
Wilson, Jas., heirs of -	Relinquishment of U. States' lien on certain property.	25	3	H. bill -	Judiciary -	Amendment -	-	392	Passed with amendment.	Approved Mar. 2, 1839.
Wilson, Joseph -	For a horse killed in the war	14	1	H. bill -	Mil. Affairs -	Amendment -	-	115	Passed -	Approved April 26, 1816.
Wilson, Joseph -	Pension - - -	21	1	H. bill -	Pensions -	Amendment -	-	72	Passed -	Approved May 20, 1830.

Wilson, John	(See Alexander Montgomery and others.)									
Wilson, John	Correction of error in confirmation of land title.	22	1	Petition	Pr. L. Claims.					
Wilson, John	Correction of error in confirmation of land title.	23	1	H. bill	Pr. L. Claims	Amendment	-	433	Passed	Approved June 30, 1834.
Wilson, John	For services as inspector general of the Missouri militia in service of United States.	25	2	H. bill	Claims	No amendm't	-	64	Passed	Approved April 20, 1838.
Wilson, John, heirs of	Seven years' half pay	22	2	H. bill	Revo. Claims	Amendment	-	260	Passed	Approved Feb. 27, 1833.
Wilson, John S.	Right of pre-emption to a tract of land.	25	3	Petition	Public Lands	-	-	271		
Wilson, John S.	To enter vacant land in lieu of right of pre-emption.	26	1	Petition	Public Lands	Bill	-	133	Passed.	
Wilson & King	(See King & Wilson.)									
Wilson, Thomas	Equitable settlement of his accounts under contract with War Department.	15	2	H. bill	Claims	No amendm't	-	326	Passed	Approved Mar. 3, 1819.
Wilson, Thomas	Pension	26	1	H. bill	Pensions	No amendm't and adverse.	-	202	Ind. postponed.	
Wilson, William	Invalid pension	14	2	H. bill	Pensions	Amendment	-	-	Passed	Approved Mar. 3, 1817.
Wilson, William	Portion of vessel and cargo condemned on his information.	18	1	Petition	Claims	Adverse	26	-	Ordered to lie on the table.	
Wilson, William, assignee of.	Indemnity for French spoliations prior to 1800.	23	1	Petition	-	-	-	-	Ordered to lie on the table.	
Wiltbank, James	For services as chaplain in naval asylum.	23	1	Petition	Naval Affairs.					
Wiltbank, James	For services as chaplain in naval asylum.	24	1	H. bill	Naval Affairs	No amendm't	-	94	Passed; leave to withdraw papers.	Approved June 23, 1836.
Winchester, S. G.	Reimbursement of duties paid on books.	26	1	Petition	Finance	-	-	-	Discharged.	
Windham, Sarah	Pension, as widow of John Lamb.	25	3	H. bill	Pensions	No amendm't	-	870	Passed	Approved Mar. 3, 1839.
Wing, Moses	Increase of pension	16	2	Petition	Pensions	Adverse	44	-	Ind. postponed.	
Wing, Moses	Increase of pension	18	1	Petition	Pensions	-	-	-	Discharged.	
Wing, Warner	Compensation for services rendered.	19	1	H. bill	Public Lands	Amendment	-	105		
Wing, Warner	Compensation for services rendered.	19	2	H. bill	Public Lands	Amendment	-	260	Passed	Approved Dec. 29, 1827.
Wingard, James C.	Increase of pension	15	2	H. bill	Pensions	Amendment	-	-	Passed	Approved Mar. 3, 1819.

ALPHABETICAL LIST—Continued.

Claimant.	Nature or object of claim.	Congress.	Session.	How brought before the Senate.	Committee to which referred.	Nature of the report.	No. of report.	No. of bill.	How disposed of in the Senate.	Remarks.
Winn, Timothy, executors of.	Extra duties as navy agent -	26	1	Petition -	Naval Affairs	-	-	-	Discharged.	
Winslow, Jared -	Invalid pension - -	25	2	H. bill -	Pensions -	-	-	783	Discharged.	
Winslow, Jared -	Invalid pension - -	25	3	H. bill -	Pensions -	No amendm'nt and adverse.	-	958		
Winslow, Jared -	Invalid pension - -	26	1	H. bill -	Pensions -	No amendm'nt	-	197	Passed -	Approved July 20, 1840.
Winslow, John, representatives of.	Commutation pay - -	25	2	H. bill -	Revo. Claims	No amendm'nt and adverse.	-	221		
Winslow, Matthew, and others.	Indemnity for error in survey of public lands.	26	1	Petition -	Public Lands.					
Winslett, John -	For wagon and horses lost in public service.	23	1	H. bill -	Claims -	Amendment -	-	100	Passed -	Approved June 28, 1834.
Winston, John J. -	For loss on purchase of land previously granted to University of Alabama.	19	2	Petition -	Public Lands	Bill - -	-	77	Passed.	
Winston, William B. -	Pension - - -	26	2	H. bill -	Pensions -	- -	-	125		
Winters, Christopher F.	Invalid pension - -	23	1	Petition -	Pensions.					
Winter, Elisha & Wm., representatives of.	(See Marquis de Maison Rouge.)									
Winteringer, Nathan -	For loss of boat and cargo, the captain and crew being forced into the military service.	19	1	Petition -	Military Aff's	-	-	-	Committee discharged.	
Winthrop, Thomas L., and others, surviving directors of the New England Mississippi Land Company.	Indemnification for land relinquished to the U. States. (Yazoo lands.)	17	2	Petition -	Judiciary -	Adverse -	32			
Winthrop, Thomas L., and others, surviving directors of the New England Mississippi	Indemnification for land relinquished to the U. States. (Yazoo lands.)	18	1	Petition -	Judiciary -	Adverse -	32	-	Rejected; motion to reconsider laid on the table.	

England Mississippi Land Company.	(Yazoo lands.)								ported, and laid on table.
Winthrop, Thomas L., and others, surviving directors of the New England Mississippi Land Company.	Indemnification for land relinquished to the U. States. (Yazoo lands.)	20	1	Petition	Judiciary	Bill	–	411	Laid on table.
Winthrop, Thomas L., and others, surviving directors of the New England Mississippi Land Company.	Indemnification for land relinquished to the U. States. (Yazoo lands.)	20	2	Petition	Judiciary	Bill	21	40	
Winthrop, Thomas L., and others, surviving directors of the New England Mississippi Land Company.	Indemnification for land relinquished to the U. States. (Yazoo lands.)	21	1	Petition	Judiciary	Bill	52	88	Laid on table.
Winthrop, Thomas L., and others, surviving directors of the New England Mississippi Land Company.	Indemnification for land relinquished to the U. States. (Yazoo lands.)	21	2	Petition	Judiciary	Bill	–	45	
Winthrop, Thomas L., and others, surviving directors of the New England Mississippi Land Company.	Indemnification for land relinquished to the U. States. (Yazoo lands.)	22	1	Petition	Judiciary	Bill	29	63	
Winthrop, Thomas L., and others, surviving directors of the New England Mississippi Land Company.	Indemnification for land relinquished to the U. States. (Yazoo lands.)	22	2	Petition	Judiciary.				
Winthrop, Thomas L., and others, surviving directors of the New England Mississippi Land Company.	Indemnification for land relinquished to the U. States. (Yazoo lands.)	23	1	Petition	Judiciary	Bill	205	130	Laid on table.

ALPHABETICAL LIST—Continued.

Claimant.	Nature or object of claim.	Congress.	Session.	How brought before the Senate.	Committee to which referred.	Nature of the report.	No. of report.	No. of bill.	How disposed of in the Senate.	Remarks.
Winthrop, Thomas L., and others, surviving directors of the New England Mississippi Land Company.	Indemnification for land relinquished to the U. States. (Yazoo lands.)	23	2	Petition -	Judiciary -	Bill -	–	94	Laid on table	Manuscript report, January 12, 1835.
Winthrop, Thomas L., and others, surviving directors of the New England Mississippi Land Company.	Indemnification for land relinquished to the U. States. (Yazoo lands.)	24	1	Petition -	Judiciary.					
Winthrop, Thomas L., and others, surviving directors of the New England Mississippi Land Company.	Indemnification for land relinquished to the U. States. (Yazoo lands.)	24	2	Petition -	Judiciary -	Bill -	–	233		
Winthrop, Thomas L., and others, surviving directors of the New England Mississippi Land Company.	Indemnification for land relinquished to the U. States. (Yazoo lands.)	25	2	Petition -	Judiciary -	Report and bill	42	93 and 208	Recommitted with instructions, and passed.	
Winthrop, Thomas L., and others, surviving directors of the New England Mississippi Land Company.	Indemnification for land relinquished to the U. States. (Yazoo lands.)	25	3	S. bill -	Judiciary -	Amendment -	–	41		
Winthrop, Thomas L., and others, surviving directors of the New England Mississippi Land Company.	Indemnification for land relinquished to the U. States. (Yazoo lands.)	26	1	S. bill -	Judiciary -	Amendment -	470	131	Recommitted; reported bill with amendment.	
Winthrop, Thomas L., and others, surviving	Indemnification for land relinquished to the U. States.	26	2	S. bill -	Judiciary -	No amendm't	–	104		

England Mississippi Land Company.									
Winton, John - -	For lands of which he was deprived by treaty with Cherokees.	16	1	Petition -	Public Lands	-	-	-	Committee discharged.	
Winton, John - -	For lands of which he was deprived by treaty with Cherokees.	20	1	H. bill -	Judiciary -	Amendment -	-	63	Passed -	Approved May 24, 1828.
Wirgman, Charles, and others.	Repayment of duties illegally exacted.	14	2	H. bill -	Com. & Man.	No amendm'nt	-	45	Rejected.	
Wirgman, Charles, and others.	Repayment of duties illegally exacted.	15	1	H. bill -	Finance -	No amendm'nt	-	46	Passed with amendments.	Approved Apr. 20, 1818.
Wirt, John T. -	Equitable settlement of his accounts.	14	1	H. bill -	Military Aff's	No amendm'nt	-	-	Passed -	Approved Apr. 2, 1816.
Wise, George S. -	Certain allowances in the settlement of his accounts as purser.	14	1	H. bill -	Naval Affairs	No amendm'nt	-	40	Postponed till after close of session.	
Wise, George S., representatives of.	Certain allowances in the settlement of his accounts as purser.	18	2	H. bill -	Naval Affairs	No amendm'nt	-	330	Postponed ind.	
Wise, George S., representatives of.	Certain allowances in the settlement of his accounts as purser.	19	1	H. bill -	Claims -	Amendment -	-	8		
Wiseman, Abraham, and others.	Permission to alter certain entries of land erroneously marked.	15	1	Petition -	Public Lands	Bill - -	-	23	Passed -	Approved Mar. 9, 1818.
Wiseman, Caleb -	Pension - - -	21	1	H. bill -	Pensions -	Amendment -	-	72	Passed -	Approved May 20, 1830.
Wish, John A., administrator of.	Additional pay while commanding naval station at Charleston.	25	2	Petition -	Naval Affairs	-	-	-	Committee discharged.	
Wishheart, Thos., representatives of.	Commutation pay - -	25	2	H. bill -	Revo. Claims	Adverse -	-	569		
Witherell, James -	Commutation pay - -	24	2	S. bill -	Revo. Claims	No amendm'nt	-	177	Passed.	
Witherell, James -	Commutation pay - -	25	2	S. bill -	Revo. Claims	Amendment -	-	36	Passed -	Approved May 25, 1838.
Withers, Enoch K., heirs of.	Commutation pay - -	24	1	Petition -	Revo. Claims	Adverse -	170	-	Laid on table.	
Withers, Enoch K., heirs of.	Commutation pay - -	24	2	Petition -	Revo. Claims	-	-	-	Committee discharged.	
Withers, Enoch K., heirs of.	Commutation pay - -	25	2	Petition -	Revo. Claims	-	-	-	Committee discharged.	

ALPHABETICAL LIST—Continued.

Claimant.	Nature or object of claim.	Congress.	Session.	How brought before the Senate.	Committee to which referred.	Nature of the report.	No. of report.	No. of bill.	How disposed of in the Senate.	Remarks.
Withers, Enoch K., heirs of.	Commutation pay	25	3	Petition	Revo. Claims	-	-	-	Committee discharged.	
Withers, Enoch K., heirs of.	Commutation pay	26	1	Petition	Revo. Claims.					
Withers, Enoch K., heirs of.	Commutation pay	26	2	Petition	Revo. Claims	-	-	-	Discharged.	
Withers, Thomas C.	For property impressed into the public service.	16	1	H. bill	Claims	Amendment	-	111	Passed with amendment.	Approved May 8, 1820.
Withers, Thomas C.	For property lost in the public service.	19	1	H. bill	Claims	Amendment	-	61		
Withers, William	Revolutionary pension	20	1	Petition	Pensions	-	-	-	Com. disch'd.	
Witherspoon, Thomas	Increase of compensation as clerk of court.	22	1	Petition	Judiciary.					
Withington, Lemuel	Pension	21	1	H. bill	Pensions	Amendment	-	72	Passed	Approved May 20, 1830.
Wagan, Rich., (Cecilia Ragan, widow of.)	Compensation for revolutionary services.	25	2	H. bill	Pensions	-	-	759	Committee discharged.	
Wolcott, Talcott	Relief for an alleged violation of non-importation laws.	14	1	Petition	Finance	Adverse	91	-	Rejected.	
Wolcott, Jas. and Mary	Confirmation of Indian land grant.	19	1	H. bill	Public Lands	Amendment	-	40	Passed	Approved May 18, 1826.
Wolcott, Dr. Alexander	For services in negotiating Indian treaties.	21	1	H. bill	Finance	No amendm't	-	278	Passed	Approved Apr. 7, 1830.
Wolcott, W. A., and others, assignee of Jean B. Cicott.	To enter a tract of land in lieu of one claimed by him, and sold by the United States.	25	2	Petition	Pr. L. Claims.					
Wolverton, Hiram	(See Bargy, Norton, and Wolverton.)									
Wood, Abiel, and others	For French spoliations prior to 1800.	18	1	Petition	Foreign Rel's.					
Wood, Edmund	Invalid pension	19	2	H. bill	Pensions	Amendment	-	-	Passed	Approved Mar. 3, 1827.
[illegible]	Release from judgment against	25	3	H. bill	Judiciary	-	-	516		

Wood, Benjamin	Invalid pension	20	1	Petition	Pensions	–	–	–	Com. disch'gd	Manuscript report, May 19, 1828.
Wood, Benjamin	Invalid pension	21	2	Petition	Pensions	–	–	–	Com. disch'gd.	
Wood, Edward, by Joseph Wood, administrator.	Commutation half-pay	16	1	Petition	Claims	Adverse	20	–	Ordered to lie on the table; recommitted, with instructions.	Leave to withdraw petition and papers.
Wood, Flemming	For loss sustained by detention of his property by United States agent.	26	1	Petition	Claims	Adverse	198	–	Rep. agreed to.	
Wood, Ichabod	Pension	22	1	H. bill	Pensions	No amendm'nt and special.	–	462		
Wood, James	Pension	20	2	Resolution	Pensions.					
Wood, Job	Pension	23	2	H. bill	Pensions	Amendment	–	258	Ind. postponed.	
Wood, Job	Pension	24	1	H. bill	Pensions	No amendm'nt and adverse.	–	251	Ind. postponed.	
Wood, Job	Pension	24	2	Petition	Pensions	–	–	–	Com. disch'gd.	
Wood, Job	Pension	25	2	Petition	Pensions	–	–	–	Com. disch'gd.	
Wood, Job	Pension	26	1	H. bill	Pensions	No amendm'nt	554	182	Ind. postponed.	
Wood, Joseph	For services as receiver of public moneys.	18	1	Petition	Public Lands	Bill	–	10	Passed	Approved May 4, 1824.
Wood, John	Correction of error in entry of land.	20	2	Petition	Public Lands.					
Wood, Nathaniel B.	For services as quartermaster of militia.	21	1	H. bill	Claims	Amendment	–	2	Passed	Approved Jan. 30, 1830.
Wood, Sylvanus	Pension	21	1	H. bill	Pensions	Amendment	–	72	Passed	Approved May 20, 1830.
Wood, Zenas	For refunding duties paid on certain iron.	25	2	Petition	Finance	Adverse	119	–	Rejected.	
Woodall, Abraham, and others.	Correction of error in the entry of lands.	24	1	H. bill	Public Lands	No amendm'nt and adverse.	–	196	Ind. postponed.	
Woodall, Abraham, and others.	Correction of error in the entry of lands.	25	2	H. bill	Public Lands	No amendm'nt	–	115	Passed	Approved June 28, 1838.
Woodbridge, William	For extra services as Secretary of the Territory of Michigan.	22	2	Petition	Judiciary	–	–	–	Com. disch'gd, and referred to the Secretary of War.	MS. rep., Mar. 2, 1833.
Woodbridge, William, and Henry Chipman.	For extra services as judges of Michigan Territory.	23	1	Petition	Select	Bill	192	124	Passed.	

ALPHABETICAL LIST—Continued.

Claimant.	Nature or object of claim.	Congress.	Session.	How brought before the Senate.	Committee to which referred.	Nature of the report.	No. of report.	No. of bill.	How disposed of in the Senate.	Remarks.
Woodbury, John, jr., and others.	Fishing bounty - -	24	1	H. bill -	Commerce -	No amendm'nt and adverse.	380	202	Postponed ind.	
Woodcock, William -	For services and losses during the Revolution.	24	1	Petition -	Revo. Claims	Adverse -	–	–	Com. disch'gd.	
Woodcock, William -	For services and losses during the Revolution.	24	2	Petition -	Revo. Claims, disch'd; Pensions.	–	–	–	Com. disch'gd.	
Woodcock, William -	Pension - - -	25	2	Petition -	Pensions -	–	–	–	Com. disch'gd.	
Woodland, Richard -	For loss of vessel during the late war.	17	1	Petition -	Claims -	Adverse -	65	–	Ordered to lie on the table; rejected.	
Woodrop & Sims -	(See Joseph Sims.)									
Woods, Azariah -	Pension - - -	21	1	Resolution	Pensions -	–	–	–	Com. disch'gd	
Woods, Francis -	Indemnity for Indian depredations.	26	1	Petition -	Indian Affairs.					Leave to withdraw petition and papers.
Woods, John - -	Exchange of land reserved to him.	21	1	H. bill -	Public Lands	Amendment -	–	117	Passed -	Approved May 28, 1830.
Woodside, John -	Commutation pay - -	22	2	Petition -	Claims.					
Woodson, Tarlton, representatives of.	For balance due him for services in revolutionary war.	25	2	H. bill -	Revo. Claims	No amendm'nt and adverse.	–	551		
Woodson, Tarlton, representatives of.	Equitable settlement of his accounts.	25	3	H. bill -	Revo. Claims	No amendm'nt	–	920	Passed -	Approved May 3, 1839.
Woodward, Wm., and William Mitchell.	Repayment of money paid for patent not granted.	24	1	H. bill -	Claims -	No amendm'nt	–	75	Passed -	Approved June 14, 1836.
Woodworth, Benjamin	For bounty and arrearages, &c., due to George Laffon and others, assigned to him.	19	1	H. bill -	Mil. Affairs -	Amendment -	–	217		
Woodworth, Benjamin	For bounty and arrearages, &c., due to George Laffon and others, assigned to him.	19	2	H. bill -	Mil. Affairs -	No amendm'nt and special.	–	–	Passed (manuscript report, January 23, 1837.)	Approved Feb. 22, 1837.
Woodworth, Ezekiel -	Pension - - -	21	1	Petition -	Pensions -	Bill -	117	167		

	ment.				charged; Indian Affairs.					
Wool, John E., and George Croghan.	(See George Croghan.)									
Wooley, A. R. - -	Settlement of his accounts -	23	1	Petition -	Mil. Affairs -	Bill - -	-	172	Passed -	Approved June 30, 1834.
Woolsey, Melancthon T.	Further credits in the settlement of his accounts.	24	1	Petition -	Naval Affairs	Favorable and bill.	159	137	Passed -	Approved May 14, 1836.
Woolsey, Melancthon T.	Equitable settlement of his accounts.	25	2	H. bill -	Claims -	No amendm'nt	-	69	Passed -	Approved Apr. 20, 1838.
Woolsey, Peter, representatives of.	Bounty land and pay for military services in late war.	18	1	Petition -	Public Lands	Bill - -	-	59	Passed.	
Woolsey, George, and John Almon.	Correction of error in entry of lands.	24	1	H. bill -	Public Lands	Amendment -	-	526	Passed, with amendment.	Approved July 2, 1836.
Wootten, Lemuel -	For wagon, &c., lost in the United States service.	18	2	H. bill -	Claims -	No amendm'nt	-	284	Passed -	Approved Mar. 3, 1825.
Worden, Barnard, and others.	Pensions - - -	16	1	Petition -	Pensions -	Adverse -	57	-	Rejected.	
Work, John - -	Payment for forage furnished militia and volunteers.	15	1	H. bill -	Mil. Affairs -	No amendm'nt	-	56	Passed -	Approved Apr. 20, 1818.
Workmen, John S. -	Pension - - -	23	1	Petition -	Pensions -	Bill - -	407	183		
Workmen, John S. -	Pension - - -	23	1	H. bill -	Pensions -	No amendm'nt	-	42	Passed -	Approved June 30, 1834.
Wormstead, Joseph W.	Fishing bounty for schooner Sally, lost at sea.	23	1	H. bill -	Finance -	-	-	180		
Wormstead, Jos., W., and others.	Fishing bounty for schooner Sally, lost at sea.	24	1	H. bill -	Commerce -	No amendm'nt	-	59	Passed -	Approved May 14, 1836.
Worsham, Jeremiah -	Refunding money paid for land.	23	1	H. bill -	Public Lands	Amendment -	-	138	Passed -	Approved June 28, 1834.
Worthington, Gad -	For public money robbed from him in the night.	15	1	H. bill -	Finance -	No amendm'nt	-	45	Rejected.	
Worthington, Gad -	For public money robbed from him in the night.	17	1	H. bill -	Finance -	No amendm'nt	-	17	Passed -	Approved Apr. 17, 1821.
Worthington, Thomas, executors of.	To be released from a judgment obtained against him.	20	1	Petition -	Judiciary -	-	-	-	Com. disch'gd.	
Worthington, Thomas, executors of.	To be released from a judgment obtained against him.	20	2	Petition -	Judiciary -	Bill - -	104	100		
Worthington, Thomas, executors of.	To be released from a judgment obtained against him.	21	1	Petition -	Judiciary -	Adverse.				
Worthington, Thomas, executors of.	To be released from a judgment obtained against him.	21	2	Petition -	Judiciary -	Bill - -	38	115	Passed.	
Worthington, Thomas, executors of.	To be released from a judgment obtained against him.	22	1	Petition -	Judiciary.					

ALPHABETICAL LIST—Continued.

Claimant.	Nature or object of claim.	Congress.	Session.	How brought before the Senate.	Committee to which referred.	Nature of the report.	No. of report.	No. of bill.	How disposed of in the Senate.	Remarks.
Worthington, Thomas, executors of.	To be released from a judgment obtained against him.	23	1	Petition -	Judiciary -	-	-	-	Com. disch'd; ordered to lie on the table, and leave to withdraw.	MS. rep., Mar. 2, 1834.
Worthington, Jos. W.	Compensation for loss of slave while in employ of United States.	25	2	Petition -	Judiciary -	Adverse -	-	-	Rejected.	
Wren, Woodson -	Confirmation of title to land purchased from L. Robertson.	17	2	H. bill -	Public Lands	No amendm'nt	-	204	Passed -	Approved Mar. 3, 1823.
Wren, Woodson -	Confirmation of land claim -	21	1	S. bill -	Public Lands	Amendment.				
Wren, Woodson -	Confirmation of land claim -	21	2	H. bill -	Public Lands	Amendment -	-	62	Passed -	Approved Mar. 3, 1831.
Wright, John - -	Increase of pension - -	15	2	H. bill -	Pensions -	Amendment -	-	-	Passed -	Approved Mar. 3, 1819.
Wright, Abraham -	Duplicate land warrant to issue to him.	25	3	Resolution	Public Lands	No amendm'nt	-	39	Passed -	Approved Mar. 3, 1839.
Wright, Augustus -	Compromise of judgment against him as a postmaster.	26	1	S. bill -	P. O. & P. R.	Amendment -	-	77	Passed, with amendment.	Approved May 27, 1840.
Wright, Edward S. -	To be released from liability as surety of A. B. Claxton & Co.	26	1	Petition -	Judiciary.					
Wright, Francis, heirs of.	Issue of military bounty land warrants to them.	18	2	H. bill -	Public Lands	No amendm'nt	-	355	Passed -	Approved Mar. 3, 1825.
Wright, Israel -	Pension - - -	25	2	Petition -	Pensions -	-	-	-	Com. disch'gd.	
Wright, W. H., of District of Columbia.	Compensation for diplomatic services.	21	1	H. bill -	For. Relations	No amendm'nt	-	275	Passed -	Approved May 29, 1830.
Wright, Joel - -	To be released from judgment against him as surety of Leroy Jordan.	22	2	H. bill -	Judiciary -	-	-	185		
Wright, Joel - -	To be released from judgment against him as surety of Leroy Jordan.	23	1	H. bill -	Judiciary -	Amendment -	-	59		
Wright, John E. -										

	lost in United States service.								
Wrighter, Jacob, and Robert White.	Invalid pension - -	14	1	Petition -	Select -	Bill - -	-	-	Bill passed -	Approved Feb. 22, 1816.
Wrinkle, Abraham -	Confirmation of land title -	23	1	H. bill -	Pr. L. Claims	-	-	114		
Wrinkle, Abraham -	Confirmation of land title -	23	2	S. bill -	Pr. L. Claims	Amendment -	-	85		
Wrinkle, Abraham -	Confirmation of land title -	24	1	-	-	-	-	-	-	Leave to withdraw.
Wunder, Ann - -	Relief as widow of a revolutionary soldier.	25	2	Petition -	Pensions -	-	-	-	Com. disch'gd.	
Wunder, George -	Pension - - -	21	1	H. bill -	Pensions -	Amendment -	-	72	Passed -	Approved May 20, 1830.
Wylie, William -	Compensation for revolutionary services.	22	2	Petition -	Revo. Claims.					
Wyman, Daniel -	Revolutionary pension -	22	1	Petition -	Pensions -	Bill - -	89	135		
Wyman, James -	Pension - - -	25	2	H. bill -	Pensions -	-	-	812		
Yantis, John - -	Pre-emption rights - -	23	1	H. bill -	Public Lands	No amendm'nt	-	170	Passed -	Approved June 18, 1834.
Yarnall, John J., executors of.	Settlement of his accounts -	14	2	Petition -	Naval Affairs	Bill - -	-	-	Passed -	Approved Mar. 1, 1817.
Yard, James, assignees of.	Indemnity for French spoliations prior to 1800.	22	1	Petition -	-	-	-	-	Ordered to lie on the table.	
Yates, Charles, executor of.	Payment of a loan office certificate, with interest.	21	1	H. bill -	Claims -	No amendm'nt	-	426	Passed -	Approved May 29, 1830.
Yates, Milley (Choctaw woman.)	Land granted to her - -	25	3	H. bill -	Indian Affairs	No amendm'nt and adverse.	-	168	Passed -	Approved Mar. 3, 1839.
Yaw, Sarah - -	Refunding the balance of a judgment recovered against her late husband.	23	2	Petition -	Judiciary -	Adverse.				
Yazoo land claimants -	(See Winthrop, T. L., and others.)									
Yeaton, Charles -	Invalid pension . - -	21	1	Petition -	Naval Affairs	Bill - -	51	86	Passed.	
Yeaton, W. - -	Payment of certain unliquidated claims against the United States.	24	2	Petition -	Claims -	-	-	-	Discharged.	
Yeaton, William -	To be allowed bounty on fish exported, and remuneration for losses on contract with United States.	25	2	Petition -	Claims -	Adverse -	-	-	Rejected -	MS. rep., Dec. 19, 1837.
Yender, Peter - -	Compensation for horse lost in the late war.	18	1	H. bill -	Claims -	No amendm'nt	-	156	Ordered to lie on the table.	

ALPHABETICAL LIST—Continued.

Claimant.	Nature or object of claim.	Congress.	Session.	How brought before the Senate.	Committee to which referred.	Nature of the report.	No. of report.	No. of bill.	How disposed of in the Senate.	Remarks.
Yender, Peter - -	Compensation for horse lost in the late war.	18	2	H. bill -	Claims -	No amendm'nt	-	287	Passed -	Approved Mar. 3, 1825.
Yeomans, Martha, widow of John Yeomans.	Pension - - -	21	1	H. bill -	Pensions -	No amendm'nt	-	196	Passed -	Approved May 29, 1830.
Yerby, William W. -	To be allowed to enter a tract of land, including his purchased improvements, at Government price.	24	1	Petition -	Public Lands	-	-	-	Discharged.	
Yonge, William P. -	Repayment of extra tonnage duty illegally exacted.	18	2	H. bill -	Finance -	No amendm'nt	-	290	Passed -	Approved Mar. 3, 1825.
York, William -	Pension - - -	24	1	H. bill -	Pensions -	No amendm'nt and adverse.	-	180	Ind. postponed.	
York, William -	Pension - - -	25	2	H. bill -	Pensions -	No amendm'nt and adverse.	-	185		
York, William -	Pension - - -	26	1	H. bill -	Pensions -	No amendm'nt	569	168	Ind. postponed.	
York, Joseph, widow of	For property destroyed by enemy during late war.	25	2	Petition -	Claims -	-	-	-	Discharged.	
York, Joseph, widow of	For property destroyed by enemy during late war.	26	1	-	-	-	-	-	-	Leave to withdraw petition and papers.
York, Sawney, representatives of.	Pension - - -	25	2	H. bill -	Pensions -	No amendm'nt and adverse.	-	198	Passed -	Approved July 7, 1838.
Young King (Seneca chief.)	Pension for a wound received during the late war.	14	1	H. bill -	Mil. Affairs -	No amendm'nt	-	82	Passed -	Approved April 27, 1816.
Young, Wm., T. Farrar, W. Mosely, and W. Leech.	Compensation for taking an account of manufactures in South Carolina.	14	1	H. bill -	Select -	Amendments	-	103	Passed -	Approved April 27, 1816.
Young, James - -	Confirmation of land title -	22	2	Petition -	Dist. of Col.					
Young, James - -	Confirmation of land title -	23	2	H. bill -	Dist. of Col. -	-	-	437	Passed -	Approved Mar. 3, 1835.
Young, James - -	(See Blaney, Young, and others.) Indemnity for French spoliations prior to 1800.	23	1	Petition -	-	-	-	-	Ordered to lie	

Youngs, Joseph, representatives of.	Compensation for loss of property taken for public use.	24	2	H. bill -	Revo. Claims	No amendm't	–	279	Postponed ind.	
Youngs, Samuel, and others.	Restoration to pension list -	22	1	H. bill -	Pensions -	No amendm't	–	397	Ordered to lie on the table; indefinitely postponed.	
Youngblood, Alexander	(See John W. Bingey.)									
Youngblood, Jacob -	Revolutionary pension -	19	2	Petition -	Pensions -	–	–	–	Com. disch'd.	
Zachary, James W. -	To be released from judgment illegally obtained.	21	1	Petition -	Commerce.					
Zachary, James W. -	To be released from judgment illegally obtained.	22	1	Petition -	Finance -	Bill - -	–	51	Passed -	Approved July 13, 1832.
Zachary, James W., & Co.	Remission of duties on certain goods destroyed by fire at New Orleans.	25	2	Resol'tion	Finance -	–	–	–	Discharged.	
Zantzinger, W. P. -	Allowance of discount on Treasury notes.	22	2	H. bill -	Claims -	No amendm't	–	720	Passed -	Approved Feb. 19, 1833.
Zantzinger, W. P. -	Allowance of loss on ship-stores.	23	2	H. bill -	Naval Affairs	No amendm't	–	209	Passed -	Approved Jan. 27, 1835.
Zantzinger, John P. -	Extra pay as flag captain while master-commandant in the navy.	24	1	Petition -	Naval Affairs	Adverse -	377	–	Rejected.	
Zimmerman, Jacob -	Pension - - - -	21	1	H. bill -	Pensions -	Amendment -	–	72	Passed -	Approved May 20, 1830.

SURVEY AND MAP

OF

THE COUNTRY WEST OF THE MISSISSIPPI,

MADE

Under the direction of the War Department, by J. A. Nicollet, Esq.

FEBRUARY 16, 1841.
Ordered to be printed.

[For the above document, see Vol. V, Part II.]

LETTER

FROM

THE SECRETARY OF THE TREASURY,

IN RELATION

To the delay in completing the annual statement of the commerce and navigation.

MARCH 2, 1841.

ead, and ordered that the statement, when completed, be printed, and that 2,000 additional copies be furnished for the use of the Senate.

TREASURY DEPARTMENT, *March* 2, 1841.

SIR: I have the honor to transmit to the Senate the enclosed commu- cation received from the Register of the Treasury, in relation to the nual statement of commerce and navigation; and I beg leave to recom- end for favorable consideration his suggestion as to the disposition of this tement, when it is completed.

I am, very respectfully, your obedient servant,

LEVI WOODBURY,
Secretary of the Treasury.

Hon. R. M. JOHNSON,
Vice President of the United States and President of the Senate.

TREASURY DEPARTMENT,
Register's Office, March 1, 1841.

SIR: The late day at which some of the returns of imports and exports r the fourth quarter of the last statistical year were received at this office, as rendered it impossible to complete the commercial statements in season be reported to Congress before the adjournment. I would, therefore, spectfully suggest that application be made for permission that these tements, when finished, may be placed in the hands of the Secretary of e Senate, and the Clerk of the House of Representatives, to be printed ter the close of the session, as has occasionally be done heretofore.

I have the honor to be, sir, very respectfully, your obedient servant,

T. L. SMITH, *Register.*

Hon. LEVI WOODBURY,
Secretary of the Treasury.

Report from the Secretary of the Treasury, with the annual statement of the commerce and navigation of the United States, for the year ending September 30, 1840.

TREASURY DEPARTMENT, *June* 23, 1841.

SIR: In obedience to the act of the 10th of February, 1820, entitled "An act to provide for obtaining accurate statements of the foreign commerce of the United States," I have the honor to transmit a report from the Register of the Treasury, containing the several statements required respecting the commerce and navigation between the United States and foreign countries, in the year ending on the 30th September, 1840.

To these are added, as heretofore, certain statements respecting the tonnage of the United States for the year ending at the same time.

I am, very respectfully, your obedient servant,

T. EWING,
Secretary of the Treasury.

Hon. S. L. SOUTHARD,
President of the Senate U. S.

TREASURY DEPARTMENT,
Register's Office, June 22, 1841.

SIR: In conformity with the provisions of the act of Congress of the 10th of February, 1820, entitled "An act to provide for obtaining accurate statements of the foreign commerce of the United States," I have the honor to transmit the following statements of the commerce and navigation of the United States during the year ending on the 30th September, 1840, viz:

No. 1. A general statement of the quantity and value of merchandise imported.

No. 2. A summary statement of the same.

No. 3. A general statement of the quantity and value of foreign merchandise exported.

No. 4. A summary statement of the same.

No. 5. A general statement of the quantity and value of domestic produce exported.

No. 6. A summary statement of the same.

No. 7. A general statement of the quantity of American and foreign tonnage entered into the United States.

No. 8. A general statement of the quantity of American and foreign tonnage cleared from the United States.

No. 9. A statement exhibiting the aggregate number of each description of foreign vessels, with their tonnage and seamen, that entered into and cleared from the United States.

No. 10. A statistical view of the commerce and navigation of the United States.

No. 11. A statement of the number and tonnage of vessels which entered each district from foreign countries.

No. 12. A statement of the number and tonnage of vessels which cleared from each district for foreign countries.

No. 13. A statement of the commerce and navigation of each State and Territory.

The imports during the year have amounted to $107,141,519; of which there was imported in American vessels $92,802,352, and in foreign vessels $14,339,167. The exports during the year have amounted to $132,085,946; of which $113,895,634 were of domestic, and $18,190,312 of foreign articles. Of domestic articles, $92,030,898 were exported in American vessels, and $21,864,736 in foreign vessels. Of the foreign articles, $13,591,359 were exported in American vessels, and $4,598,953 in foreign vessels. 1,576,946 tons of American shipping entered, and 1,647,009 tons cleared from, the ports of the United States; 712,363 tons of foreign shipping entered, and 706,486 tons cleared, during the same period.

I have also the honor to transmit the annual statements of the district tonnage of the United States for the year ending on the 30th of September, 1840. (Nos. 16 and 17.)

The registered tonnage, as corrected at this office, is stated at		899,764 7/95
The enrolled and licensed tonnage at - - -		1,176,694 42/95
And fishing vessels at - - - - -		104,304 14/95
	Tons	2,180,764 1/95
Of registered and enrolled tonnage, amounting, as before stated, to - - - - - - -		2,076,459 17/95
There were employed in the whale fishery - -	Tons	136,926 14/95

Connected with No. 14 is a general statement, (marked A,) exhibiting a comparison of the tonnage of the United States, from the 30th of September, 1839, to the 30th of September, 1840.

The total tonnage of shipping built in the United States during the year ending on the 30th of September, 1840, viz:

Registered - - - - - - - -		56,121 42/95
Enrolled - - - - - - - -		62,187 73/95
	Tons	118,309 13/95

No. 16 exhibits the number and class of vessels built, and the tonnage thereof, in each State and Territory of the United States, during the year ending 30th September, 1840.

No. 17 exhibits a comparative view of the aggregate amount of registered and enrolled tonnage of the United States from 1815, inclusive.

I have the honor to be, sir, your obedient servant,

T. L. SMITH, *Register.*

Hon. THOMAS EWING,
Secretary of the Treasury.

No. 1.

GENERAL STATEMENT

OF

GOODS, WARES, AND MERCHANDISE,

OF THE

OWTH, PRODUCE, AND MANUFACTURE OF FOREIGN COUNTRIES,

IMPORTED INTO

THE UNITED STATES,

During the year ending 30th September, 1840.

No. 1.

General statement of goods, wares, and merchandise, of the growth, produce, and manufacture of foreign countries, imported into the United States, commencing on the 1st day of October, 1839, and ending on the 30th day of September, 1840.

	WHENCE IMPORTED.	VALUE OF MERCHANDISE FREE OF DUTY.								
		Articles imported for the use of the United States.	Articles specially imported for philosophical societies, seminaries of learning, &c.				Specimens of botany.	Anatomical preparations.	Antimony, regulus of.	
			Philosophical apparatus, instruments, &c.	Books, maps, and charts.	Statuary, busts, casts, and specimens of sculpture.	Paintings, drawings, etchings, and engravings.				
		Dollars.								
1	Russia				10		25			1
2	Prussia									2
3	Sweden and Norway									3
4	Swedish West Indies									4
5	Denmark									5
6	Danish West Indies						105			6
7	Hanse Towns		3,175	2,206	106	668	74	123	56	7
8	Holland			50			940			8
9	Dutch East Indies						10			9
10	Dutch West Indies									10
11	Dutch Guiana									11
12	Belgium			194						12
13	England	7,716	1,178	34,490	5	2,208	1,705		10,181	13
14	Scotland		100							14
15	Ireland									15
16	Gibraltar									16
17	Malta						3			17
18	Cape of Good Hope						10			18
19	British East Indies			10			3			19
20	British West Indies						53			20
21	British Guiana									21

23	British American colonies	7,191					10			23
24	Australia						10			24
25	France	3,092	1,393	5,710	1,499	5,387	1,459	847	1,142	25
26	French West Indies									26
27	Spain						15			27
28	Teneriffe and other Canaries									28
29	Manilla and Philippine islands						20			29
30	Cuba						20			30
31	Other Spanish West Indies						33			31
32	Portugal									32
33	Madeira									33
34	Fayal and other Azores									34
35	Cape de Verd islands									35
36	Italy			100	1,597	3	27	84		36
37	Sicily									37
38	Ionian islands									38
39	Greece									39
40	Trieste									40
41	Turkey						10			41
42	Morocco									42
43	Hayti									43
44	Texas					254	500			44
45	Mexico									45
46	Central Republic of America									46
47	New Grenada									47
48	Venezuela						3			48
49	Brazil									49
50	Cisplatine Republic									50
51	Argentine Republic									51
52	Chili						5			52
53	Peru									53
54	Republic of Ecuador									54
55	China						21			55
56	Asia, generally									56
57	Africa, generally									57
58	South Seas						60			58
59	Sandwich islands									59
60	Uncertain places									60
	Total	17,999	5,846	42,760	3,217	8,520	5,121	1,054	11,379	

No. 1.—STATEMENT OF IMPORTS IN 1840—Continued.

	WHENCE IMPORTED.	VALUE OF MERCHANDISE FREE OF DUTY.									
		Lapis calaminaris, teutenegue, spelter, or zinc.	Burr-stones unwrought.	Brimstone and sulphur.	Bark of the cork tree.	Clay, unwrought.	Rags of any kind of cloth.	Undressed furs.	Hides and skins, raw.	Plaster of Paris.	
		Dollars.									
1	Russia								10,527		1
2	Prussia										2
3	Sweden and Norway						1,000	660	107		3
4	Swedish West Indies								119		4
5	Denmark										5
6	Danish West Indies			250			130		20,236		6
7	Hanse Towns	28,497				5,064	12,574	6,019	23,420		7
8	Holland					979		9,625	278		8
9	Dutch East Indies								12,202		9
10	Dutch West Indies								184,592		10
11	Dutch Guiana								5,000		11
12	Belgium	48,649						2,099			12
13	England	4,891	702		3,292	816	5,496	43,341	122,399	24	13
14	Scotland					88					14
15	Ireland			691							15
16	Gibraltar										16
17	Malta										17
18	Cape of Good Hope								25,313		18
19	British East Indies								386,233		19
20	British West Indies						1,983		10,877	22	20
21	British Guiana										21

24	Austria								21,775		24
25	France	2,835	43,966	22,292	2,055	126		288,821	429	6,431	25
26	French West Indies								1,490		26
27	Spain				50		311				27
28	Teneriffe and other Canaries										28
29	Manilla and Philippine islands								1,969		29
30	Cuba						252		3,922		30
31	Other Spanish West Indies	347					5		793		31
32	Portugal				1,740						32
33	Madeira										33
34	Fayal and other Azores										34
35	Cape de Verd islands								21,716		35
36	Italy			18,562	1,915		235,711			78	36
37	Sicily			19,400	670		54,711				37
38	Ionian islands										38
39	Greece										39
40	Trieste			4,556			248,922		378		40
41	Turkey								1,292		41
42	Morocco								394		42
43	Hayti						554		18,283		43
44	Texas								11,440		44
45	Mexico								197,852		45
46	Central Republic of America								29,534		46
47	New Grenada								60,504		47
48	Venezuela								260,118		48
49	Brazil							35	360,543		49
50	Cisplatine Republic							7,085	289,073		50
51	Argentine Republic								181,110		51
52	Chili								252,854		52
53	Peru							168	25,513		53
54	Republic of Ecuador										54
55	China										55
56	Asia, generally								22,831		56
57	Africa, generally								84,917		57
58	South Seas							46	13,372		58
59	Sandwich islands								15,732		59
60	Uncertain places										60
	Total	85,225	44,668	65,751	9,022	7,073	564,689	423,810	2,756,214	135,956	

No. 1.—STATEMENT OF IMPORTS IN 1840—Continued.

	WHENCE IMPORTED.	VALUE OF MERCHANDISE FREE OF DUTY.								
		Barilla.	WOOD.		ANIMALS.		Old pewter.	TIN.		
			Dye.	Unmanufactured mahogany and other.	For breed.	All other.		In pigs and bars.	In plates and sheets.	
		Dollars.								
1	Russia									1
2	Prussia									2
3	Sweden and Norway									3
4	Swedish West Indies						74			4
5	Denmark									5
6	Danish West Indies		1,272	757	75					6
7	Hanse Towns				100			1,893		7
8	Holland			260	894			70,821		8
9	Dutch East Indies		857	748				35,918		9
10	Dutch West Indies		15,339	5,033						10
11	Dutch Guiana			1,359						11
12	Belgium									12
13	England	2,792	2,935	5,340	17,924	3,484		79,238	878,968	13
14	Scotland				1,182	300				14
15	Ireland				432					15
16	Gibraltar				8					16
17	Malta	752								17
18	Cape of Good Hope									18
19	British East Indies		565	230						19
20	British West Indies		43,988	16,127	30		24	667	14	20
21	British Guiana									21

22	British Honduras	.....	12,364	14,594	.....	.....	.....	.....	.....	22
23	British American colonies	.....	376	23,284	3,220	132,230	.....	.....	.....	23
24	Australia	.....	.....	.....	.....	.....	.....	.....	.....	24
25	France	.....	3,800	1,070	631	421	.....	130	96	25
26	French West Indies	.....	525	.....	.....	.....	.....	.....	.....	26
27	Spain	.....	.....	.....	100	60	.....	.....	.....	27
28	Teneriffe and other Canaries	92,380	.....	50	.....	.....	.....	.....	.....	28
29	Manilla and Philippine islands	.....	309	799	.....	.....	.....	.....	.....	29
30	Cuba	.....	33,198	34,872	1,256	187	20	305	.....	30
31	Other Spanish West Indies	.....	300	302	.....	.....	50	.....	.....	31
32	Portugal	.....	.....	.....	.....	.....	.....	.....	.....	32
33	Madeira	.....	.....	.....	.....	.....	.....	.....	.....	33
34	Fayal and other Azores	.....	.....	.....	.....	.....	.....	.....	.....	34
35	Cape de Verd islands	.....	.....	.....	.....	.....	.....	.....	.....	35
36	Italy	11,558	.....	816	100	13	.....	.....	.....	36
37	Sicily	2,940	.....	.....	.....	.....	.....	.....	.....	37
38	Ionian islands	.....	.....	.....	.....	.....	.....	.....	.....	38
39	Greece	.....	.....	.....	.....	.....	.....	.....	.....	39
40	Trieste	.....	.....	.....	.....	.....	.....	.....	.....	40
41	Turkey	.....	.....	1,187	.....	.....	.....	.....	.....	41
42	Morocco	.....	.....	.....	.....	.....	.....	.....	.....	42
43	Hayti	.....	113,558	168,209	.....	.....	.....	.....	.....	43
44	Texas	.....	200	50	300	4,542	.....	.....	.....	44
45	Mexico	.....	195,286	1,517	520	3,399	.....	.....	.....	45
46	Central Republic of America	.....	4,263	7,842	.....	.....	.....	.....	.....	46
47	New Grenada	.....	8,634	.....	.....	.....	.....	.....	.....	47
48	Venezuela	.....	21,915	4,955	.....	875	.....	.....	.....	48
49	Brazil	.....	.....	2,878	.....	.....	.....	.....	.....	49
50	Cisplatine Republic	.....	.....	.....	.....	.....	.....	.....	.....	50
51	Argentine Republic	.....	.....	.....	.....	.....	.....	.....	.....	51
52	Chili	.....	4,515	10,733	.....	.....	.....	.....	.....	52
53	Peru	.....	.....	.....	.....	.....	.....	3,413	.....	53
54	Republic of Ecuador	.....	.....	.....	.....	.....	.....	.....	.....	54
55	China	.....	.....	670	.....	.....	.....	7,830	.....	55
56	Asia, generally	1,185	.....	.....	.....	.....	.....	.....	.....	56
57	Africa, generally	.....	12,111	3,963	.....	.....	.....	.....	.....	57
58	South Seas	.....	.....	.....	.....	.....	.....	.....	.....	58
59	Sandwich islands	.....	.....	.....	.....	.....	.....	.....	.....	59
60	Uncertain places	.....	.....	.....	.....	.....	.....	.....	.....	60
	Total	111,607	476,310	307,645	26,772	145,511	168	200,215	879,078	

No. 1.—STATEMENT OF IMPORTS IN 1840—Continued.

	WHENCE IMPORTED.	VALUE OF MERCHANDISE FREE OF DUTY.									
		BRASS.		COPPER.			BULLION.		SPECIE.		
		In pigs and bars.	Old.	In pigs and bars.	In plates suited to the sheathing of ships.	Old, fit only to be re-manufactured.	Gold.	Silver.	Gold.	Silver.	
		Dollars.									
1	Russia										1
2	Prussia										2
3	Sweden and Norway										3
4	Swedish West Indies		840			2,253		105	8,330	41,512	4
5	Denmark										5
6	Danish West Indies		66			5,045	390	453	32,166	107,178	6
7	Hanse Towns	73						393			7
8	Holland									466	8
9	Dutch East Indies		98			14		538	1,104	19,977	9
10	Dutch West Indies					2,210	740	155	14,388	17,059	10
11	Dutch Guiana					224					11
12	Belgium								1,325	4,092	12
13	England			99,632	410,649	675			676,200	127,106	13
14	Scotland									3,000	14
15	Ireland										15
16	Gibraltar									460	16
17	Malta										17
18	Cape of Good Hope					60			756		18
19	British East Indies									1,597	19
20	British West Indies		309	83	531	33,965		4,444	173,106	374,452	20
21	British Guiana					40				10,100	21

22	British Honduras	.....	.....	.....	.....	560	.....	.....	5,230	105,884	22
23	British American colonies	.....	114	.....	.....	4,432	.....	.....	181,870	598,601	23
24	Australia	.....	.....	.....	.....	.....	.....	.....	.....	.....	24
25	France	.....	.....	.....	187	814	.....	.....	946,991	173,258	25
26	French West Indies	.....	.....	.....	.....	.....	.....	.....	86,664	74,759	26
27	Spain	.....	.....	.....	200	.....	.....	.....	4,970	7,431	27
28	Teneriffe and other Canaries	.....	.....	.....	.....	.....	.....	.....	.....	.....	28
29	Manilla and Philippine islands	.....	.....	.....	.....	.....	.....	.....	.....	.....	29
30	Cuba	.....	.....	.....	.....	2,662	.....	.....	450,529	97,634	30
31	Other Spanish West Indies	.....	.....	.....	.....	1,262	.....	.....	29,240	17,455	31
32	Portugal	.....	.....	.....	.....	.....	.....	.....	.....	3,053	32
33	Madeira	.....	.....	.....	.....	.....	.....	.....	499	3,196	33
34	Fayal and other Azores	.....	.....	.....	.....	.....	.....	.....	.....	.....	34
35	Cape de Verd islands	.....	.....	.....	.....	.....	.....	.....	.....	.....	35
36	Italy	.....	.....	.....	.....	.....	.....	.....	.....	57,672	36
37	Sicily	.....	.....	.....	.....	300	.....	.....	.....	500	37
38	Ionian islands	.....	.....	.....	.....	.....	.....	.....	.....	.....	38
39	Greece	.....	.....	.....	.....	.....	.....	.....	2,400	.....	39
40	Trieste	.....	.....	.....	.....	.....	.....	.....	.....	.....	40
41	Turkey	.....	.....	.....	.....	.....	.....	.....	.....	.....	41
42	Morocco	.....	.....	.....	.....	.....	.....	.....	.....	.....	42
43	Hayti	.....	.....	.....	.....	375	.....	.....	10,576	5,912	43
44	Texas	.....	.....	.....	.....	112	.....	20,272	1,266	33,524	44
45	Mexico	.....	175	50	.....	998	25,570	75,386	27,828	3,330,108	45
46	Central Republic of America	.....	.....	.....	.....	800	5,382	7,237	3,888	10,075	46
47	New Grenada	.....	.....	.....	.....	3,685	24,414	63	90,658	13,033	47
48	Venezuela	.....	.....	.....	.....	778	.....	104	20,328	7,089	48
49	Brazil	.....	.....	.....	.....	191	.....	.....	832	13,690	49
50	Cisplatine Republic	.....	.....	.....	.....	.....	.....	.....	7,397	.....	50
51	Argentine Republic	.....	.....	.....	.....	.....	.....	.....	.....	.....	51
52	Chili	.....	.....	793,353	.....	592	203,150	235,901	13,291	28,194	52
53	Peru	.....	.....	207,546	.....	1,264	4,428	124,383	377	17,333	53
54	Republic of Ecuador	.....	.....	.....	.....	.....	.....	.....	.....	.....	54
55	China	.....	.....	.....	.....	.....	.....	.....	.....	.....	55
56	Asia, generally	.....	.....	.....	.....	.....	.....	.....	.....	1,500	56
57	Africa, generally	.....	.....	.....	.....	7,530	9,053	.....	20,122	21,322	57
58	South Seas	.....	.....	.....	.....	.....	.....	.....	.....	.....	58
59	Sandwich islands	.....	.....	.....	.....	354	.....	.....	.....	.....	59
60	Uncertain places	.....	.....	.....	.....	.....	.....	.....	.....	.....	60
	Total	73	1,602	1,100,664	411,567	70,405	273,127	469,434	2,812,030	5,328,222	

No. 1.—STATEMENT OF IMPORTS IN 1840—Continued.

	WHENCE IMPORTED.	VALUE OF MERCHANDISE FREE OF DUTY.								
		TEAS FROM INDIA, CHINA, etc.		COFFEE.		COCOA.		ALMONDS.		
		Quantity.	Value.	Quantity.	Value.	Quantity.	Value.	Quantity.	Value.	
		Pounds.	Dollars.	Pounds.	Dollars.	Pounds.	Dollars.	Pounds.	Dollars.	
1	Russia									1
2	Prussia									2
3	Sweden and Norway									3
4	Swedish West Indies									4
5	Denmark									5
6	Danish West Indies			23,761	2,575			38,400	3,716	6
7	Hanse Towns	15,000	2,831	125	10			3,165	577	7
8	Holland			2,028,387	215,045					8
9	Dutch East Indies			2,314,867	238,594					9
10	Dutch West Indies			128,965	12,965	19,705	1,335			10
11	Dutch Guiana			1,122	111	2,200	127			11
12	Belgium									12
13	England							600	55	13
14	Scotland									14
15	Ireland									15
16	Gibraltar							93,588	9,506	16
17	Malta									17
18	Cape of Good Hope									18
19	British East Indies									19
20	British West Indies	150	150	50,151	4,427	38,560	2,716			20
21	British Guiana									21

British Honduras									
British American colonies			78,810	7,405					
Australia									
France							814,438	65,842	
French West Indies			260	24	76,192	4,840			
Spain							1,543,693	87,960	
Teneriffe and other Canaries							438	65	
Manilla and Philippine islands	100	40	128,600	10,293					
Cuba			25,331,888	2,408,867	350	29	1,660	40	
Other Spanish West Indies			782,538	92,832	65,346	9,307			
Portugal							8,350	559	
Madeira									
Fayal and other Azores									
Cape de Verd islands									
Italy							190,181	10,863	
Sicily							202,786	18,854	
Ionian islands									
Greece									
Trieste							1,000	106	
Turkey							11,000	670	
Morocco							20,790	1,050	
Hayti			9,153,524	847,893	274,390	16,518			
Texas									
Mexico									
Central Republic of America			86,111	8,330					
New Grenada									
Venezuela			7,047,670	649,041	176,023	24,891			
Brazil			47,412,756	4,005,975	527,939	34,246			
Cisplatine Republic									
Argentine Republic									
Chili			115,577	10,790	301,319	15,955			
Peru			2,755	241	640,605	27,855			
Republic of Ecuador					503,740	23,570			
China	19,966,166	5,414,548	1,549	186					
Asia, generally	60	20	24,523	1,964					
Africa, generally			282,156	28,654					
South Seas									
Sandwich islands									
Uncertain places									
Total	19,981,476	5,417,589	94,996,095	8,546,222	2,626,369	161,389	2,930,089	199,863	

No. 1.—STATEMENT OF IMPORTS IN 1840—Continued.

	WHENCE IMPORTED.	VALUE OF MERCHANDISE FREE OF DUTY.								
		FRUITS.								
		Currants.		Prunes.		Figs.		Raisins, Muscatel.		
		Quantity.	Value.	Quantity.	Value.	Quantity.	Value.	Quantity.	Value.	
		Pounds.	Dollars.	Pounds.	Dollars.	Pounds.	Dollars.	Pounds.	Dollars.	
1	Russia									1
2	Prussia									2
3	Sweden and Norway									3
4	Swedish West Indies									4
5	Denmark									5
6	Danish West Indies							6,250	250	6
7	Hanse Towns			36,741	2,030					7
8	Holland			100	12					8
9	Dutch East Indies									9
10	Dutch West Indies									10
11	Dutch Guiana									11
12	Belgium									12
13	England			3,024	346	19,701	1,860	11,178	725	13
14	Scotland									14
15	Ireland									15
16	Gibraltar									16
17	Malta							4,650	150	17
18	Cape of Good Hope									18
19	British East Indies									19
20	British West Indies			82,310	8,513					20
21	British Guiana							975	20	21

23	British American colonies							62,500	3,793	23
24	Australia									24
25	France			1,505,647	61,743	34,885	1,909	2,600	130	25
26	French West Indies							1,125	23	26
27	Spain	4,000	475	3,367	296	642,899	34,390	13,470,129	779,420	27
28	Teneriffe and other Canaries									28
29	Manilla and Philippine islands									29
30	Cuba					300	11	11,962	408	30
31	Other Spanish West Indies									31
32	Portugal					32,960	1,284			32
33	Madeira							2,213	177	33
34	Fayal and other Azores									34
35	Cape de Verd islands									35
36	Italy			14,600	1,170	117,756	2,593	43,300	1,884	36
37	Sicily			6,440	401	37,805	1,600	4,781	248	37
38	Ionian islands	460,355	43,027							38
39	Greece									39
40	Trieste	124,810	13,100			23,937	900			40
41	Turkey	600	49	590	82	1,112,830	57,863			41
42	Morocco									42
43	Hayti									43
44	Texas									44
45	Mexico									45
46	Central Republic of America									46
47	New Grenada									47
48	Venezuela									48
49	Brazil									49
50	Cisplatine Republic									50
51	Argentine Republic									51
52	Chili									52
53	Peru									53
54	Republic of Ecuador									54
55	China									55
56	Asia, generally									56
57	Africa, generally									57
58	South Seas									58
59	Sandwich islands									59
60	Uncertain places									60
	Total	589,765	56,651	1,652,819	74,593	2,023,073	102,333	13,620,963	787,228	

No. 1.—STATEMENT OF IMPORTS IN 1840—Continued.

	WHENCE IMPORTED.	QUANTITY AND VALUE OF MERCHANDISE FREE OF DUTY.										
		FRUITS.		SPICES.								
		Other raisins.		Mace.		Nutmegs.		Cinnamon.		Cloves.		
		Quantity.	Value.	Quantity.	Value.	Quantity.	Value.	Quantity.	Value.	Quantity.	Value.	
		Pounds.	Dollars.	Pounds.	Dollars.	Pounds.	Dollars.	Pounds.	Dollars.	Pounds.	Dollars.	
1	Russia											1
2	Prussia											2
3	Sweden and Norway											3
4	Swedish West Indies											4
5	Denmark											5
6	Danish West Indies											6
7	Hanse Towns			75	65	1,265	1,067			2,922	598	7
8	Holland			8,031	6,239	117,739	101,932			4,240	918	8
9	Dutch East Indies			959	776	1,460	1,243	520	579	72,365	11,396	9
10	Dutch West Indies											10
11	Dutch Guiana											11
12	Belgium											12
13	England	6,400	648			9,389	7,785	7,310	2,071			13
14	Scotland											14
15	Ireland											15
16	Gibraltar											16
17	Malta											17
18	Cape of Good Hope											18
19	British East Indies					1,200	1,094	10,196	8,139			19
20	British West Indies							1,795	110	375	96	20
21												21

	British American colonies										
24	Australia										
25	France					11,717	9,390			60,646	11,731
26	French West Indies									45,978	10,202
27	Spain	4,237,938	164,952								
28	Teneriffe and other Canaries										
29	Manilla and Philippine islands										
30	Cuba							2,346	4,422		
31	Other Spanish West Indies										
32	Portugal										
33	Madeira										
34	Fayal and other Azores										
35	Cape de Verd islands										
36	Italy	65,516	2,042								
37	Sicily	58,770	2,506								
38	Ionian islands										
39	Greece										
40	Trieste										
41	Turkey	554,460	14,073								
42	Morocco										
43	Hayti										
44	Texas										
45	Mexico										
46	Central Republic of America										
47	New Grenada										
48	Venezuela										
49	Brazil										
50	Cisplatine Republic					120	92				
51	Argentine Republic										
52	Chili										
53	Peru										
54	Republic of Ecuador										
55	China			510	496						
56	Asia, generally									82,425	12,698
57	Africa, generally										
58	South Seas										
59	Sandwich islands										
60	Uncertain places										
	Total	4,923,084	184,221	9,795	7,576	142,890	122,603	22,167	15,314	268,951	47,568

No. 1.—STATEMENT OF IMPORTS IN 1840—Continued.

	WHENCE IMPORTED.	QUANTITY AND VALUE OF MERCHANDISE FREE OF DUTY.										
		SPICES.								Camphor.		
		Pepper.		Pimento.		Cassia.		Ginger.				
		Quantity.	Value.	Quantity.	Value.	Quantity.	Value.	Quantity.	Value.	Quantity.	Value.	
		Pounds.	Dollars.	Pounds.	Dollars.	Pounds.	Dollars.	Pounds.	Dollars.	Pounds.	Dollars.	
1	Russia											1
2	Prussia											2
3	Sweden and Norway											3
4	Swedish West Indies											4
5	Denmark											5
6	Danish West Indies											6
7	Hanse Towns									400	261	7
8	Holland									17,490	10,245	8
9	Dutch East Indies	3,558,749	127,961							3,035	1,700	9
10	Dutch West Indies											10
11	Dutch Guiana											11
12	Belgium											12
13	England			14,612	1,096			11,306	2,461	39,461	28,993	13
14	Scotland											14
15	Ireland											15
16	Gibraltar											16
17	Malta											17
18	Cape of Good Hope											18
19	British East Indies							41,275	2,370			19
20	British West Indies			2,906,295	118,133							20
21	British Guiana											21

22	British Honduras										22
23	British American colonies			41,043	2,091						23
24	Australia										24
25	France								1,815	1,044	25
26	French West Indies			42	3						26
27	Spain										27
28	Teneriffe and other Canaries										28
29	Manilla and Philippine islands										29
30	Cuba			3,600	190			4,155	301		30
31	Other Spanish West Indies										31
32	Portugal										32
33	Madeira										33
34	Fayal and other Azores										34
35	Cape de Verd islands										35
36	Italy										36
37	Sicily	750	60					749	60		37
38	Ionian islands										38
39	Greece										39
40	Trieste										40
41	Turkey										41
42	Morocco										42
43	Hayti										43
44	Texas							392	28		44
45	Mexico			350	30						45
46	Central Republic of America										46
47	New Grenada										47
48	Venezuela										48
49	Brazil										49
50	Cisplatine Republic										50
51	Argentine Republic										51
52	Chili										52
53	Peru										53
54	Republic of Ecuador										54
55	China					647,012	49,023		102,640	20,313	55
56	Asia, generally	1,489,630	61,896								56
57	Africa, generally							2,032	164		57
58	South Seas										58
59	Sandwich islands										59
60	Uncertain places										60
	Total	5,049,129	189,928	2,264,942	121,543	647,012	49,023	59,909	5,384	164,841	62,556

No. 1.—STATEMENT OF IMPORTS IN 1840—Continued.

	WHENCE IMPORTED.	VALUE OF MERCHANDISE FREE OF DUTY.								
		SILKS, OTHER THAN INDIA.								
		Lace veils, shades, shawls, &c.	Other manufactures of.	Manufactures of silk and worsted.	Camlets of goat or camels' hair, as cashmere of Thibet.	Worsted stuff goods.	Linens, bleached and unbleached.	Ticklenburgs, Osnaburgs, and burlaps.	Sheeting, brown and white.	
		Dollars.								
1	Russia					264	248,553		106,059	1
2	Prussia						440	5,380		2
3	Sweden and Norway						276			3
4	Swedish West Indies									4
5	Denmark		340				768			5
6	Danish West Indies						93			6
7	Hanse Towns	4,421	136,827	49,301		132,604	178,970	78,645	1,252	7
8	Holland		2,144		1,264	2,558	941		30	8
9	Dutch East Indies									9
10	Dutch West Indies									10
11	Dutch Guiana									11
12	Belgium						273			12
13	England	145,189	1,195,629	340,678	5,968	1,328,526	3,399,316	184,813	134,832	13
14	Scotland		3,758	883		8,102	64,623	60,216	18,794	14
15	Ireland						29,068		206	15
16	Gibraltar		769							16
17	Malta		57							17
18	Cape of Good Hope									18
19	British East Indies									19
20	British West Indies		20				248			20
21	British Guiana					967				21

22	British Honduras								
23	British American colonies		197		8	1,856	267		
24	Australia								
25	France	158,805	6,520,941	1,338,930		905,667	254,780		
26	French West Indies						43		
27	Spain		1,060						
28	Teneriffe and other Canaries								
29	Manilla and Philippine islands								
30	Cuba		3,498			2,241	187		
31	Other Spanish West Indies								
32	Portugal								
33	Madeira								
34	Fayal and other Azores								
35	Cape de Verd islands								
36	Italy		106,453						
37	Sicily		5,679						
38	Ionian islands								
39	Greece								
40	Trieste								
41	Turkey		260				34		
42	Morocco								
43	Hayti		400						
44	Texas						140		
45	Mexico	1,443	300						
46	Central Republic of America								
47	New Grenada								
48	Venezuela								
49	Brazil								
50	Cisplatine Republic								
51	Argentine Republic								
52	Chili		768						
53	Peru								
54	Republic of Ecuador								
55	China					5,263			
56	Asia, generally								
57	Africa, generally								
58	South Seas								
59	Sandwich islands								
60	Uncertain places								
	Total	309,858	7,979,100	1,729,792	7,240	2,387,338	4,179,120	329,054	261,173

No. 1.—STATEMENT OF IMPORTS IN 1840—Continued.

	WHENCE IMPORTED.	VALUE OF MERCHANDISE FREE OF DUTY.								
		Bolting cloths.	WOOL, NOT EXCEEDING 8 CENTS PER POUND.		Quicksilver.	Opium.	Crude saltpetre.	All other articles.	Total.	
			Quantity.	Value.						
		Dollars.	Pounds.	Dollars.						
1	Russia							193,642	559,080	1
2	Prussia							16,520	22,340	2
3	Sweden and Norway							439	2,482	3
4	Swedish West Indies							3,219	56,452	4
5	Denmark							679	1,787	5
6	Danish West Indies							11,396	186,153	6
7	Hanse Towns		101,433	7,982				242,618	924,493	7
8	Holland	1,980				602		83,449	511,672	8
9	Dutch East Indies		12,860	954		500		146,969	602,068	9
10	Dutch West Indies		7,367	456				1,573	265,845	10
11	Dutch Guiana							96	6,917	11
12	Belgium							24,921	81,553	12
13	England		169,001	12,276	54,315	3,018	1,668	1,052,478	10,448,133	13
14	Scotland							20,910	181,956	14
15	Ireland							18,316	48,713	15
16	Gibraltar							85	10,978	16
17	Malta		309,089	22,850					23,662	17
18	Cape of Good Hope							4,940	31,079	18
19	British East Indies					1,901	359,155	351,401	1,111,681	19
20	British West Indies							55,769	849,585	20
21	British Guiana							75	10,482	21

22	*British Honduras*							13,329	153,087	22
23	British American colonies		7,209	548				148,677	1,390,948	23
24	Australia								21,783	24
25	France	72,554	122,717	8,205		414		667,416	11,594,376	25
26	French West Indies							11,060	189,633	26
27	Spain		2,436	173				195,005	1,906,798	27
28	Teneriffe and other Canaries							124	92,619	28
29	Manilla and Philippine islands							151,443	164,873	29
30	Cuba							512,916	3,557,967	30
31	Other Spanish West Indies							2,125	154,051	31
32	Portugal							5,031	11,667	32
33	Madeira							1,270	5,142	33
34	Fayal and other Azores							8,485	8,485	34
35	Cape de Verd islands							5,940	28,456	35
36	Italy		389,933	25,022		5,376		345,131	898,070	36
37	Sicily		10,420	825				403,988	514,351	37
38	Ionian islands								43,027	38
39	Greece									39
40	Trieste		31,430	2,269		2,371		52,218	324,820	40
41	Turkey		4,992,014	372,024		26,692		61,475	535,711	41
42	Morocco		841,341	60,290				474	62,138	42
43	Hayti							11,730	1,194,008	43
44	Texas		8,091	560				2,150	75,338	44
45	Mexico		329,037	24,825				263,092	4,148,379	45
46	Central Republic of America							38,998	116,349	46
47	New Grenada		4,454	323				13,998	215,312	47
48	Venezuela				100			36,357	1,026,554	48
49	Brazil		309,247	20,609			2,790	204,396	4,646,185	49
50	Cisplatine Republic		647,891	45,923				126,283	475,853	50
51	Argentine Republic		566,468	38,920				68,164	288,194	51
52	Chili		318,926	22,682				12,698	1,605,391	52
53	Peru		122,628	7,363			2,650	10,893	433,427	53
54	Republic of Ecuador								23,570	54
55	China							71,791	5,570,131	55
56	Asia, generally							59,510	161,606	56
57	Africa, generally							183,123	370,959	57
58	South Seas							124	13,602	58
59	Sandwich islands							207	16,293	59
60	Uncertain places									60
	Total	74,534	9,303,992	675,009	54,415	40,874	366,263	5,849,116	57,196,204	

No. 1.—STATEMENT OF IMPORTS IN 1840—Continued.

	WHENCE IMPORTED.	VALUE OF MERCHANDISE PAYING DUTIES AD VALOREM.									
		MANUFACTURES OF WOOL.									
		Cloths and cassimeres.	Merino shawls of wool.	Blankets.		Hosiery, gloves, mits, and bindings.	Other manufactures of wool.	Woollen yarn.		Worsted yarn.	
				Not exceeding 75 cents each.	Exceeding 75 cents each.			Quantity.	Value.		
		Dollars.						Pounds.	Dollars.		
1	Russia					477					1
2	Prussia					69					2
3	Sweden and Norway	11									3
4	Swedish West Indies										4
5	Denmark	2,331									5
6	Danish West Indies	141									6
7	Hanse Towns	16,162	774			75,672	952	161	103	16,002	7
8	Holland	450				7,050	389				8
9	Dutch East Indies										9
10	Dutch West Indies										10
11	Dutch Guiana										11
12	Belgium	93,185			452						12
13	England	4,490,830	94,896	225,972	173,406	415,745	214,581	93	95	86,330	13
14	Scotland	4	17,890				36				14
15	Ireland					270					15
16	Gibraltar										16
17	Malta										17
18	Cape of Good Hope										18
19	British East Indies										19
20	British West Indies	454			233	40	98				20
21	British Guiana										21

22	British Honduras					174					22
23	British American colonies	2,438		28			807	916	147		23
24	Australia										24
25	France	89,767	12,482	13,757	156,509	6,955	4,257	377	462	1,599	25
26	French West Indies										26
27	Spain										27
28	Teneriffe and other Canaries										28
29	Manilla and Philippine islands										29
30	Cuba										30
31	Other Spanish West Indies										31
32	Portugal										32
33	Madeira										33
34	Fayal and other Azores										34
35	Cape de Verd islands										35
36	Italy	208									36
37	Sicily										37
38	Ionian islands										38
39	Greece										39
40	Trieste	424									40
41	Turkey										41
42	Morocco										42
43	Hayti										43
44	Texas										44
45	Mexico										45
46	Central Republic of America										46
47	New Grenada										47
48	Venezuela										48
49	Brazil										49
50	Cisplatine Republic										50
51	Argentine Republic										51
52	Chili										52
53	Peru										53
54	Republic of Ecuador										54
55	China	116									55
56	Asia, generally		567				765				56
57	Africa, generally	8									57
58	South Seas										58
59	Sandwich islands										59
60	Uncertain places										60
	Total	4,696,529	126,609	239,757	330,660	506,452	231,885	1,547	807	103,931	

No. 1.—STATEMENT OF IMPORTS IN 1840—Continued.

	WHENCE IMPORTED.	VALUE OF MERCHANDISE PAYING DUTIES AD VALOREM.									
		MANUFACTURES OF COTTON.						SILKS FROM INDIA, CHINA, ETC.			
		Dyed, printed, or colored.	White.	Hosiery, gloves, mits and bindings.	Twist, yarn, and thread.	Nankeens, direct from China.	Articles not specified.	Piece goods.	Sewing silk.	Other manufactures of.	
		Dollars.									
1	Russia	41									1
2	Prussia										2
3	Sweden and Norway										3
4	Swedish West Indies										4
5	Denmark			41							5
6	Danish West Indies	4,580						14,486	3,359		6
7	Hanse Towns	104,605	12,999	510,442	2,374	2	37,255	558			7
8	Holland	4,537		155	664		480				8
9	Dutch East Indies	4						12,759	5		9
10	Dutch West Indies	5									10
11	Dutch Guiana										11
12	Belgium	1,558		231			692				12
13	England	3,075,623	756,871	238,486	272,390		250,179	21,792		162	13
14	Scotland	32,912	9,268	2,848	1,454		14				14
15	Ireland	6,425	1,736				63				15
16	Gibraltar										16
17	Malta										17
18	Cape of Good Hope										18
19	British East Indies	63,177						134,593			19
20	British West Indies	112	36		5						20
21	British Guiana	49	21				89	4			21

22	British Honduras			18							22
23	British American colonies	2,516	1,295	15	24		1,091				23
24	Australia										24
25	France	589,591	134,189	38,963	8,564		223,463			63	25
26	French West Indies	302	2								26
27	Spain	16						1,686			27
28	Teneriffe and other Canaries										28
29	Manilla and Philippine islands										29
30	Cuba	2,460	619	897	3			13,353			30
31	Other Spanish West Indies	48									31
32	Portugal										32
33	Madeira										33
34	Fayal and other Azores										34
35	Cape de Verd islands										35
36	Italy	1,288									36
37	Sicily		47				89				37
38	Ionian islands										38
39	Greece										39
40	Trieste										40
41	Turkey				1,349						41
42	Morocco										42
43	Hayti	2,249			338						43
44	Texas	12									44
45	Mexico							264			45
46	Central Republic of America	518						160			46
47	New Grenada										47
48	Venezuela	499						267			48
49	Brazil	4						1,826			49
50	Cisplatine Republic										50
51	Argentine Republic										51
52	Chili										52
53	Peru							65			53
54	Republic of Ecuador										54
55	China	1,263				1,100		759,904	19,725		55
56	Asia, generally							1,770			56
57	Africa, generally							24			57
58	South Seas										58
59	Sandwich islands										59
60	Uncertain places										60
	Total	3,893,694	917,101	792,078	387,095	1,102	513,414	963,441	23,089	225	

No. 1.—STATEMENT OF IMPORTS IN 1840—Continued.

	WHENCE IMPORTED.	VALUE OF MERCHANDISE PAYING DUTIES AD VALOREM.								
		Sewing silk, from other places than India.	Thread and cotton lace.	MANUFACTURES OF FLAX.		MANUFACTURES OF HEMP.		HATS, CAPS, AND BONNETS.		
				Linens, dyed or colored.	Other articles of flax.	Sail duck.	Other articles of hemp.	Leghorn, straw, chip, or grass flats, braids, &c.	Of fur, wool, leather, &c.	
		Dollars.								
1	Russia					503,014				1
2	Prussia								3	2
3	Sweden and Norway					782				3
4	Swedish West Indies							18		4
5	Denmark					32				5
6	Danish West Indies							2,784		6
7	Hanse Towns	783	55,955	8,033	12,164	22,571	261	12,018	70	7
8	Holland		246	62	4,601	36,937		146		8
9	Dutch East Indies									9
10	Dutch West Indies									10
11	Dutch Guiana									11
12	Belgium		1,014		231					12
13	England	30,705	291,128	69,102	297,440	50,928	63,335	157,438	4,246	13
14	Scotland			676	2,456	604	8,218	220		14
15	Ireland				10					15
16	Gibraltar		16							16
17	Malta									17
18	Cape of Good Hope									18
19	British East Indies							2		19
20	British West Indies	45							36	20
21	British Guiana		88							21

23	British American colonies	.....	95	.....	46	383	65	.....	77	23
24	Australia	.....	.....	.....	.....	.....	.....	.....	.....	24
25	France	150,981	119,743	35,428	4,736	4	115	129,652	2,694	25
26	French West Indies	.....	.....	.....	.....	.....	.....	.....	.....	26
27	Spain	.....	.....	.....	.....	.....	.....	.....	.....	27
28	Teneriffe and other Canaries	.....	.....	.....	.....	.....	.....	.....	.....	28
29	Manilla and Philippine islands	.....	.....	.....	.....	.....	.....	1,462	.....	29
30	Cuba	.....	140	92	.....	478	.....	1,430	.....	30
31	Other Spanish West Indies	.....	.....	.....	.....	.....	.....	.....	.....	31
32	Portugal	.....	.....	.....	.....	.....	.....	.....	.....	32
33	Madeira	.....	.....	.....	.....	.....	.....	.....	.....	33
34	Fayal and other Azores	.....	.....	.....	.....	.....	.....	6	.....	34
35	Cape de Verd islands	.....	.....	.....	.....	.....	.....	.....	.....	35
36	Italy	57,437	.....	.....	.....	.....	.....	128,594	255	36
37	Sicily	11,108	.....	.....	.....	.....	.....	223	.....	37
38	Ionian islands	.....	.....	.....	.....	.....	.....	.....	.....	38
39	Greece	.....	.....	.....	.....	.....	.....	.....	.....	39
40	Trieste	.....	.....	.....	.....	.....	.....	.....	.....	40
41	Turkey	216	.....	.....	.....	.....	.....	.....	6	41
42	Morocco	.....	.....	.....	.....	.....	.....	.....	.....	42
43	Hayti	.....	.....	269	.....	.....	.....	.....	42	43
44	Texas	.....	.....	.....	.....	.....	.....	94	.....	44
45	Mexico	.....	.....	.....	.....	.....	.....	.....	.....	45
46	Central Republic of America	.....	.....	.....	.....	.....	.....	736	.....	46
47	New Grenada	.....	.....	.....	.....	.....	.....	.....	.....	47
48	Venezuela	.....	.....	.....	.....	.....	.....	56	.....	48
49	Brazil	.....	.....	.....	.....	.....	.....	2	.....	49
50	Cisplatine Republic	.....	.....	.....	.....	.....	.....	.....	.....	50
51	Argentine Republic	.....	.....	.....	.....	.....	.....	.....	.....	51
52	Chili	.....	.....	.....	.....	.....	.....	30	.....	52
53	Peru	.....	.....	.....	.....	.....	.....	3,080	.....	53
54	Republic of Ecuador	.....	.....	.....	.....	.....	.....	.....	.....	54
55	China	.....	.....	.....	.....	.....	.....	79	.....	55
56	Asia, generally	.....	.....	.....	.....	.....	.....	.....	.....	56
57	Africa, generally	.....	.....	.....	.....	.....	.....	.....	.....	57
58	South Seas	.....	.....	.....	.....	.....	.....	.....	.....	58
59	Sandwich islands	.....	.....	.....	.....	.....	.....	.....	.....	59
60	Uncertain places	.....	.....	.....	.....	.....	.....	.....	.....	60
	Total	251,275	468,425	113,662	321,684	615,723	71,994	438,000	7,429	

No. 1.—STATEMENT OF IMPORTS IN 1840—Continued.

	WHENCE IMPORTED.	VALUE OF MERCHANDISE PAYING DUTIES AD VALOREM.								
		MANUFACTURES OF IRON AND STEEL.								
		Side-arms.	Fire-arms not specified.	Drawing-knives.	Cutting-knives.	Hatchets, axes, adzes, &c.	Socket chisels.	Steelyards and scale-beams.	Vices.	
		Dollars.								
1	Russia									1
2	Prussia									2
3	Sweden and Norway									3
4	Swedish West Indies									4
5	Denmark									5
6	Danish West Indies		200							6
7	Hanse Towns	941	3,515	28	252		89	20		7
8	Holland	155	1,360	68	65				13	8
9	Dutch East Indies									9
10	Dutch West Indies									10
11	Dutch Guiana									11
12	Belgium	117	27,818							12
13	England	11,835	73,656	6,174	6,924	5,895	9,856	6,919	8,361	13
14	Scotland									14
15	Ireland									15
16	Gibraltar									16
17	Malta									17
18	Cape of Good Hope									18
19	British East Indies									19
20	British West Indies					15				20
21	British Guiana		96							21

22	British Honduras								22
23	British American colonies		12			5			23
24	Australia								24
25	France	3,123	11,875		63		109	46	25
26	French West Indies								26
27	Spain								27
28	Teneriffe and other Canaries								28
29	Manilla and Philippine islands								29
30	Cuba								30
31	Other Spanish West Indies								31
32	Portugal								32
33	Madeira								33
34	Fayal and other Azores								34
35	Cape de Verd islands								35
36	Italy								36
37	Sicily								37
38	Ionian islands								38
39	Greece								39
40	Trieste								40
41	Turkey	25							41
42	Morocco								42
43	Hayti								43
44	Texas		127						44
45	Mexico								45
46	Central Republic of America								46
47	New Grenada								47
48	Venezuela								48
49	Brazil								49
50	Cisplatine Republic								50
51	Argentine Republic								51
52	Chili								52
53	Peru								53
54	Republic of Ecuador								54
55	China								55
56	Asia, generally								56
57	Africa, generally								57
58	South Seas								58
59	Sandwich islands								59
60	Uncertain places								60
	Total	16,196	118,589	6,270	7,304	5,915	9,938	7,048	8,420

No. 1.—STATEMENT OF IMPORTS IN 1840—Continued.

	WHENCE IMPORTED.	VALUE OF MERCHANDISE PAYING DUTIES AD VALOREM.								
		MANUFACTURES OF IRON AND STEEL.								
		Side-arms.	Fire-arms not specified.	Drawing-knives.	Cutting-knives.	Hatchets, axes, adzes, &c.	Socket chisels.	Steelyards and scale-beams.	Vices.	
		Dollars.								
1	Russia									1
2	Prussia									2
3	Sweden and Norway									3
4	Swedish West Indies									4
5	Denmark									5
6	Danish West Indies		200							6
7	Hanse Towns	941	3,515	28	252		82	20		7
8	Holland	155	1,360	68	65				13	8
9	Dutch East Indies									9
10	Dutch West Indies									10
11	Dutch Guiana									11
12	Belgium	117	27,818							12
13	England	11,835	73,656	6,174	6,924	5,895	9,856	6,919	8,361	13
14	Scotland									14
15	Ireland									15
16	Gibraltar									16
17	Malta									17
18	Cape of Good Hope									18
19	British East Indies									19
20	British West Indies					15				20
21	British Guiana		26							21

22	British Honduras								22
23	British American colonies		12			5			23
24	Australia								24
25	France	3,123	11,875		63		109	46	25
26	French West Indies								26
27	Spain								27
28	Teneriffe and other Canaries								28
29	Manilla and Philippine islands								29
30	Cuba								30
31	Other Spanish West Indies								31
32	Portugal								32
33	Madeira								33
34	Fayal and other Azores								34
35	Cape de Verd islands								35
36	Italy								36
37	Sicily								37
38	Ionian islands								38
39	Greece								39
40	Trieste								40
41	Turkey	25							41
42	Morocco								42
43	Hayti								43
44	Texas		127						44
45	Mexico								45
46	Central Republic of America								46
47	New Grenada								47
48	Venezuela								48
49	Brazil								49
50	Cisplatine Republic								50
51	Argentine Republic								51
52	Chili								52
53	Peru								53
54	Republic of Ecuador								54
55	China								55
56	Asia, generally								56
57	Africa, generally								57
58	South Seas								58
59	Sandwich islands								59
60	Uncertain places								60
	Total	16,196	118,589	6,270	7,304	5,915	9,938	7,048	8,420

No. 1.—STATEMENT OF IMPORTS IN 1840—Continued.

	WHENCE IMPORTED.	VALUE OF MERCHANDISE PAYING DUTIES AD VALOREM.								
		MANUFACTURES OF IRON AND STEEL.						MANUFACTURES OF		
		Sickles or reaping hooks.	Scythes.	Spades and shovels.	Squares of iron or steel.	Wood screws.	Articles not specified.	Copper.	Brass.	
		Dollars.								
1	Russia							36	76	1
2	Prussia									2
3	Sweden and Norway						26			3
4	Swedish West Indies									4
5	Denmark									5
6	Danish West Indies									6
7	Hanse Towns		1,793	164		153	52,564	4,618	38,031	7
8	Holland		7	73			6,252		13,528	8
9	Dutch East Indies									9
10	Dutch West Indies									10
11	Dutch Guiana									11
12	Belgium						1,379		980	12
13	England	5,625	30,051	13,249	3,041	131,249	2,038,483	31,758	135,632	13
14	Scotland						206			14
15	Ireland						72			15
16	Gibraltar									16
17	Malta									17
18	Cape of Good Hope									18
19	British East Indies									19
20	British West Indies		15	45			793			20
21	British Guiana						60			21

22	British Honduras								151	22
23	British American colonies						2,554			23
24	Australia									24
25	France	18	139	92		584	96,965	24,026	58,193	25
26	French West Indies									26
27	Spain									27
28	Teneriffe and other Canaries									28
29	Manilla and Philippine islands									29
30	Cuba						25		2	30
31	Other Spanish West Indies									31
32	Portugal									32
33	Madeira									33
34	Fayal and other Azores									34
35	Cape de Verd islands									35
36	Italy						130		100	36
37	Sicily						50			37
38	Ionian islands									38
39	Greece									39
40	Trieste		4,890				1,774		508	40
41	Turkey									41
42	Morocco									42
43	Hayti						18			43
44	Texas			50			716			44
45	Mexico						4		149	45
46	Central Republic of America									46
47	New Grenada								16	47
48	Venezuela						386			48
49	Brazil									49
50	Cisplatine Republic									50
51	Argentine Republic									51
52	Chili									52
53	Peru						1,854			53
54	Republic of Ecuador									54
55	China								313	55
56	Asia, generally									56
57	Africa, generally									57
58	South Seas									58
59	Sandwich islands									59
60	Uncertain places									60
	Total	5,643	36,895	13,673	3,041	131,986	2,204,311	60,438	247,679	

No. 1.—STATEMENT OF IMPORTS IN 1840—Continued.

	WHENCE IMPORTED.	VALUE OF MERCHANDISE PAYING DUTIES AD VALOREM.								
		MANUFACTURES OF								
		Tin.	Pewter.	Lead.	Wood.		Leather.	Marble.	Gold and silver, and precious stones, set or otherwise.	
					Cabinet ware.	Other articles.				
		Dollars.								
1	Russia				30	203	4,581		158	1
2	Prussia									2
3	Sweden and Norway				33	522				3
4	Swedish West Indies									4
5	Denmark								2	5
6	Danish West Indies				1					6
7	Hanse Towns	1,985	91		38,332	40,693	9,122	595	1,926	7
8	Holland	15	40		1,031	1,591	467		346	8
9	Dutch East Indies								5	9
10	Dutch West Indies									10
11	Dutch Guiana									11
12	Belgium					277				12
13	England	25,742	23,164	901	7,970	36,686	108,822	1,421	118,232	13
14	Scotland					1,055	739		64	14
15	Ireland				137	272				15
16	Gibraltar									16
17	Malta									17
18	Cape of Good Hope									18
19	British East Indies					533	36		300	19
20	British West Indies				5	294			169	20
21	British Guiana									21

23	British American colonies	.....	.....	.....	629	4,035	338	.....	425	23
24	Australia	.....	.....	.....	.....	.....	.....	.....	.....	24
25	France	1,027	1,336	.....	36,629	55,512	346,468	3,351	67,266	25
26	French West Indies	.....	.....	.....	25	.....	.....	.....	.....	26
27	Spain	.....	.....	.....	.....	4	.....	492	.....	27
28	Teneriffe and other Canaries	.....	.....	.....	.....	.....	.....	.....	.....	28
29	Manilla and Philippine islands	.....	.....	.....	.....	.....	.....	.....	280	29
30	Cuba	5	.....	.....	87	73	6	.....	.....	30
31	Other Spanish West Indies	.....	.....	.....	.....	.....	.....	.....	.....	31
32	Portugal	.....	.....	.....	.....	.....	.....	.....	.....	32
33	Madeira	.....	.....	.....	199	.....	.....	.....	.....	33
34	Fayal and other Azores	.....	.....	.....	.....	.....	.....	.....	.....	34
35	Cape de Verd islands	.....	.....	.....	.....	.....	.....	.....	.....	35
36	Italy	.....	.....	.....	322	1,573	1,053	13,226	1,314	36
37	Sicily	.....	.....	.....	.....	23	282	202	14	37
38	Ionian islands	.....	.....	.....	.....	.....	.....	.....	.....	38
39	Greece	.....	.....	.....	.....	.....	.....	.....	.....	39
40	Trieste	.....	.....	.....	696	129	4	.....	.....	40
41	Turkey	.....	.....	.....	.....	33	9	.....	.....	41
42	Morocco	.....	.....	.....	.....	.....	.....	.....	.....	42
43	Hayti	.....	.....	.....	.....	.....	429	.....	.....	43
44	Texas	.....	.....	.....	.....	294	11	.....	.....	44
45	Mexico	.....	.....	.....	.....	6	548	.....	150	45
46	Central Republic of America	.....	.....	.....	.....	.....	.....	.....	8,000	46
47	New Grenada	.....	.....	.....	.....	.....	.....	.....	.....	47
48	Venezuela	.....	.....	.....	.....	.....	.....	.....	.....	48
49	Brazil	.....	.....	.....	12	.....	51	.....	.....	49
50	Cisplatine Republic	.....	.....	.....	.....	.....	.....	.....	.....	50
51	Argentine Republic	.....	.....	.....	.....	.....	.....	.....	.....	51
52	Chili	.....	.....	.....	.....	.....	.....	.....	.....	52
53	Peru	.....	.....	.....	.....	.....	.....	.....	.....	53
54	Republic of Ecuador	.....	.....	.....	.....	.....	.....	.....	.....	54
55	China	.....	.....	.....	137	4,576	.....	.....	2,925	55
56	Asia, generally	.....	.....	.....	.....	.....	.....	.....	.....	56
57	Africa, generally	.....	.....	.....	.....	3	.....	.....	.....	57
58	South Seas	.....	.....	.....	.....	.....	.....	.....	.....	58
59	Sandwich islands	.....	.....	.....	.....	.....	.....	.....	.....	59
60	Uncertain places	.....	.....	.....	.....	.....	.....	.....	.....	60
	Total	28,774	24,631	901	86,275	148,477	473,091	19,287	201,590	

No. 1.—STATEMENT OF IMPORTS IN 1840—Continued.

	WHENCE IMPORTED.	VALUE OF MERCHANDISE PAYING DUTIES AD VALOREM.								
			GLASSWARE.					WARES.		
		Watches, and parts of watches.	Cut, and not specified, paying 30 per cent., and 3 cents per pound.		Plain and other, paying 20 per cent., and 2 cents per pound.		Glass—other manufactures of, paying a duty of 20 per cent.	China and porcelain.	Earthen and stone.	
			Quantity.	Value.	Quantity.	Value.				
		Dollars.	Pounds.	Dollars.	Pounds.	Dollars.	Dollars.			
1	Russia		4	2	28	13		10		1
2	Prussia									2
3	Sweden and Norway									3
4	Swedish West Indies									4
5	Denmark						12			5
6	Danish West Indies		20	26	5	5	5			6
7	Hanse Towns	1,340	54,959	11,729	663,658	58,835	110,841	6,431	3,321	7
8	Holland	6	20	4	2,454	699	4,659	182	950	8
9	Dutch East Indies									9
10	Dutch West Indies									10
11	Dutch Guiana									11
12	Belgium		44,544	5,296	61,147	5,016	100			12
13	England	180,066	27,878	14,484	108,962	25,190	3,364	77,005	1,807,448	13
14	Scotland	192							4,363	14
15	Ireland							21		15
16	Gibraltar									16
17	Malta							33		17
18	Cape of Good Hope									18
19	British East Indies				98	44		318		19
20	British West Indies		9	7	652	73				20
21	British Guiana									21

22	British Honduras								22
23	British American colonies		21	12	13	7		26	407	23
24	Australia								24
25	France	235,158	162,149	31,943	303,252	36,153	50,797	99,462	5,848	25
26	French West Indies						1			26
27	Spain		6	3						27
28	Teneriffe and other Canaries									28
29	Manilla and Philippine islands									29
30	Cuba	4,061			35	9			38	30
31	Other Spanish West Indies									31
32	Portugal									32
33	Madeira									33
34	Fayal and other Azores									34
35	Cape de Verd islands									35
36	Italy	40	16	12	1,000	251		335		36
37	Sicily		12	20	21	138				37
38	Ionian islands									38
39	Greece									39
40	Trieste		95	87	14,787	894				40
41	Turkey									41
42	Morocco									42
43	Hayti						116		16	43
44	Texas	96						24		44
45	Mexico									45
46	Central Republic of America									46
47	New Grenada									47
48	Venezuela									48
49	Brazil									49
50	Cisplatine Republic									50
51	Argentine Republic									51
52	Chili									52
53	Peru									53
54	Republic of Ecuador									54
55	China							3,969	24	55
56	Asia, generally									56
57	Africa, generally									57
58	South Seas									58
59	Sandwich islands									59
60	Uncertain places									60
	Total	420,959	289,733	63,625	1,156,112	127,327	169,895	187,816	1,822,415	

No. 1.—STATEMENT OF IMPORTS IN 1840—Continued.

	WHENCE IMPORTED.	VALUE OF MERCHANDISE PAYING DUTIES AD VALOREM.								
		WARES.			SADDLERY.		Coach and harness furniture.	Carriages, and parts of carriages.	Slates of all kinds.	
		Plated, and not specified.	Gilt.	Japanned.	Common, tinned and japanned.	Plated, brass, and polished steel.				
		Dollars.								
1	Russia	14								1
2	Prussia									2
3	Sweden and Norway									3
4	Swedish West Indies									4
5	Denmark									5
6	Danish West Indies									6
7	Hanse Towns	1,470	348						4,007	7
8	Holland		90							8
9	Dutch East Indies									9
10	Dutch West Indies									10
11	Dutch Guiana									11
12	Belgium									12
13	England	92,553	9,918	38,537	83,895	116,248	4,764	3,166	66,687	13
14	Scotland									14
15	Ireland									15
16	Gibraltar									16
17	Malta									17
18	Cape of Good Hope									18
19	British East Indies									19
20	British West Indies	14				329				20
21	British Guiana									21

22	British Honduras		85						22
23	British American colonies							56	45	23
24	Australia									24
25	France	9,284	13,003	44	15	396		646	5	25
26	French West Indies									26
27	Spain									27
28	Teneriffe and other Canaries									28
29	Manilla and Philippine islands									29
30	Cuba									30
31	Other Spanish West Indies									31
32	Portugal									32
33	Madeira									33
34	Fayal and other Azores									34
35	Cape de Verd islands									35
36	Italy	525	42	96						36
37	Sicily									37
38	Ionian islands									38
39	Greece									39
40	Trieste	39								40
41	Turkey									41
42	Morocco									42
43	Hayti					12				43
44	Texas		10			110		25		44
45	Mexico					2				45
46	Central Republic of America									46
47	New Grenada									47
48	Venezuela									48
49	Brazil									49
50	Cisplatine Republic									50
51	Argentine Republic									51
52	Chili									52
53	Peru									53
54	Republic of Ecuador									54
55	China									55
56	Asia, generally									56
57	Africa, generally									57
58	South Seas									58
59	Sandwich islands									59
60	Uncertain places									60
	Total	103,899	23,496	38,677	83,910	117,090	4,764	3,893	70,744	

No. 1.—STATEMENT OF IMPORTS IN 1840—Continued.

	WHENCE IMPORTED.	VALUE OF MERCHANDISE PAYING DUTIES AD VALOREM.								
		Prepared quills.	Black lead pencils.	Paper hangings.	Hair cloth and hair seating.	Brushes of all kinds.	Copper bottoms, cut, round, &c.	Silvered or plated wire.	Raw silk.	
		Dollars.								
1	Russia	10,539								1
2	Prussia									2
3	Sweden and Norway									3
4	Swedish West Indies									4
5	Denmark									5
6	Danish West Indies									6
7	Hanse Towns	4,889	562	498	19,879	4,834		1,188		7
8	Holland			34		13				8
9	Dutch East Indies								41,832	9
10	Dutch West Indies									10
11	Dutch Guiana									11
12	Belgium			383						12
13	England	5,444	3,027	648	34,187	3,989	8,809	1,892	27,955	13
14	Scotland									14
15	Ireland	136								15
16	Gibraltar									16
17	Malta									17
18	Cape of Good Hope									18
19	British East Indies								6,755	19
20	British West Indies									20
21	British Guiana									21

23	British American colonies					1			
24	Australia								
25	France	409	210	74,958	5,019	29,756		7	1,088
26	French West Indies								
27	Spain					5			
28	Teneriffe and other Canaries								
29	Manilla and Philippine islands								
30	Cuba				470	3			
31	Other Spanish West Indies								
32	Portugal								
33	Madeira								
34	Fayal and other Azores								
35	Cape de Verd islands								
36	Italy					116			
37	Sicily								1,362
38	Ionian islands								
39	Greece								
40	Trieste								
41	Turkey								13,425
42	Morocco								
43	Hayti								
44	Texas					45			
45	Mexico								
46	Central Republic of America								
47	New Grenada								
48	Venezuela								
49	Brazil								
50	Cisplatine Republic								
51	Argentine Republic								
52	Chili								
53	Peru								
54	Republic of Ecuador								
55	China								141,818
56	Asia, generally								
57	Africa, generally								
58	South Seas								
59	Sandwich islands								
60	Uncertain places								
	Total	21,417	3,799	76,521	59,555	38,762	8,809	3,087	234,235

No. 1.—STATEMENT OF IMPORTS IN 1840—Continued.

	WHENCE IMPORTED.	VALUE OF MERCHANDISE PAYING DUTIES AD VALOREM.								
		INDIGO.		WOOL UNMANUFACTURED, EXCEEDING 8 CENTS PER POUND.		ARTICLES NOT ENUMERATED, PAYING A DUTY OF				
		Quantity.	Value.	Quantity.	Value.	5 per cent.	10 per cent.	12½ per cent.	12½ per cent.	
		Pounds.	Dollars.	Pounds.	Dollars.					
1	Russia						11		1,871	1
2	Prussia			33,130	14,578					2
3	Sweden and Norway								368	3
4	Swedish West Indies									4
5	Denmark									5
6	Danish West Indies	6,820	8,440							6
7	Hanse Towns	3,000	2,083	14,392	8,066	374			20,556	7
8	Holland	600	685			66			3,366	8
9	Dutch East Indies	46,727	27,785	70,095	8,750					9
10	Dutch West Indies									10
11	Dutch Guiana									11
12	Belgium								5,676	12
13	England	21,654	27,020	13,136	7,089	9,722	1,109	2,848	110,702	13
14	Scotland									14
15	Ireland									15
16	Gibraltar									16
17	Malta									17
18	Cape of Good Hope									18
19	British East Indies	392,677	474,741			8,861			47,643	19
20	British West Indies			490	80					20
21	British Guiana									21

22	British Honduras	4,350	4,601							22
23	British American colonies			14,034	1,971		61		141	23
24	Australia			300,468	100,358					24
25	France			278	238				10,188	25
26	French West Indies									26
27	Spain			54,455	18,613	1,686				27
28	Teneriffe and other Canaries									28
29	Manilla and Philippine islands	141,539	87,285							29
30	Cuba	2,382	2,312			10				30
31	Other Spanish West Indies									31
32	Portugal			309	28					32
33	Madeira									33
34	Fayal and other Azores									34
35	Cape de Verd islands									35
36	Italy									36
37	Sicily									37
38	Ionian islands									38
39	Greece									39
40	Trieste								532	40
41	Turkey			36,102	5,282					41
42	Morocco									42
43	Hayti									43
44	Texas									44
45	Mexico	6,360	4,406	360	76				17	45
46	Central Republic of America	83,555	59,818							46
47	New Grenada	2,069	971	5,316	522					47
48	Venezuela	282,770	289,584							48
49	Brazil									49
50	Cisplatine Republic			38,002	3,449				138	50
51	Argentine Republic									51
52	Chili			13,539	1,830					52
53	Peru									53
54	Republic of Ecuador	4,350	5,115							54
55	China	54,606	40,015			55,981				55
56	Asia, generally	72,875	86,840			34			30,262	56
57	Africa, generally			642	137					57
58	South Seas									58
59	Sandwich islands									59
60	Uncertain places									60
	Total	1,126,334	1,121,701	594,748	171,067	76,724	1,181	2,848	231,460	

No. 1.—STATEMENT OF IMPORTS IN 1840—Continued.

	WHENCE IMPORTED.	VALUE OF MERCHANDISE PAYING DUTIES AD VALOREM.								
		ARTICLES NOT ENUMERATED, PAYING A DUTY OF							Total.	
		15 per cent.	20 per cent.	25 per cent.	30 per cent.	35 per cent.	40 per cent.	50 per cent.		
		Dollars.								
1	Russia	100,373	.....	1,179	.....	.....	.....	445	623,073	1
2	Prussia	11,414	.....	7,458	.....	.....	.....	.....	33,522	2
3	Sweden and Norway	.....	.....	.....	.....	.....	.....	25	1,767	3
4	Swedish West Indies	.....	.....	12	19	.....	.....	.....	49	4
5	Denmark	144	.....	10	.....	.....	.....	.....	2,572	5
6	Danish West Indies	3,262	.....	329	.....	.....	.....	.....	37,618	6
7	Hanse Towns	34,075	93	16,019	11,738	.....	.....	4,348	1,412,184	7
8	Holland	15,201	.....	301	1,149	.....	.....	233	108,356	8
9	Dutch East Indies	.....	.....	57	.....	.....	.....	10	91,297	9
10	Dutch West Indies	12	.....	80	14	.....	.....	.....	111	10
11	Dutch Guiana	.....	.....	.....	.....	.....	.....	.....	.....	11
12	Belgium	935	.....	.....	.....	.....	.....	18	145,358	12
13	England	280,812	75	171,254	7,695	112	517	124,698	17,576,245	13
14	Scotland	4,752	.....	754	.....	.....	.....	130	88,155	14
15	Ireland	464	.....	34	.....	.....	.....	90	9,730	15
16	Gibraltar	2,663	.....	.....	.....	.....	.....	.....	2,679	16
17	Malta	.....	.....	.....	.....	.....	.....	.....	33	17
18	Cape of Good Hope	.....	.....	.....	.....	.....	.....	.....	.....	18
19	British East Indies	1,914	.....	419	.....	.....	14	105	739,375	19
20	British West Indies	6,844	.....	966	.....	.....	.....	1	10,709	20
21	British Guiana	.....	.....	.....	.....	.....	.....	82	418	21

22	British Honduras	6						92	5,266	22
23	British American colonies	3,904	112	59,572	3,834			7,497	94,671	23
24	Australia								100,358	24
25	France	224,465		261,426	8,828	1,990	132	111,325	3,643,589	25
26	French West Indies	2,252		125				36	2,743	26
27	Spain	12,568		1,014				8	36,095	27
28	Teneriffe and other Canaries			12					12	28
29	Manilla and Philippine islands			44				332	89,403	29
30	Cuba	173,547	5	18,471	878	52		947	220,473	30
31	Other Spanish West Indies	1,061	76	204	35				1,424	31
32	Portugal								28	32
33	Madeira	292		309					800	33
34	Fayal and other Azores			64					70	34
35	Cape de Verd islands									35
36	Italy	14,363		11,447				280	232,937	36
37	Sicily	10,068		722					24,348	37
38	Ionian islands									38
39	Greece									39
40	Trieste	6,099		653				58	16,787	40
41	Turkey	2,920		665				193	24,123	41
42	Morocco									42
43	Hayti	45,147		41					48,677	43
44	Texas	254		1,082				176	3,126	44
45	Mexico	3,798		1,421					10,841	45
46	Central Republic of America	14							69,246	46
47	New Grenada			4					1,513	47
48	Venezuela	22		95					290,909	48
49	Brazil			320				166	2,381	49
50	Cisplatine Republic								3,587	50
51	Argentine Republic	40							40	51
52	Chili			6				6	1,872	52
53	Peru			19					5,018	53
54	Republic of Ecuador								5,115	54
55	China	8,951		16,879	3			343	1,058,121	55
56	Asia, generally			29					120,267	56
57	Africa, generally	40			20				232	57
58	South Seas	120		20					140	58
59	Sandwich islands									59
60	Uncertain places	1,525							1,525	60
	Total	974,321	361	573,516	34,213	2,154	663	251,644	26,998,981	

No. 1.—STATEMENT OF IMPORTS IN 1840—Continued.

	WHENCE IMPORTED.	MERCHANDISE PAYING SPECIFIC DUTIES.								
		FLANNELS.		BOCKINGS AND BAIZES.		CARPETING.				
						Brussels, Wilton, and treble ingrained.		Other ingrained and Venetian.		
		Quantity.	Value.	Quantity.	Value.	Quantity.	Value.	Quantity.	Value.	
		Sq. yards.	Dollars.	Sq. yards.	Dollars.	Sq. yards.	Dollars.	Sq. yards.	Dollars.	
1	Russia	13	9							1
2	Prussia									2
3	Sweden and Norway									3
4	Swedish West Indies									4
5	Denmark									5
6	Danish West Indies									6
7	Hanse Towns	18,119	6,112	760	316			26	15	7
8	Holland	153	159							8
9	Dutch East Indies									9
10	Dutch West Indies									10
11	Dutch Guiana									11
12	Belgium									12
13	England	139,237	59,047	143,317	50,708	165,391	243,731	125,110	90,391	13
14	Scotland	9	4			1,965	1,984	1,768	1,186	14
15	Ireland	2	1							15
16	Gibraltar									16
17	Malta									17
18	Cape of Good Hope									18
19	British East Indies									19
20	British West Indies			5	1					20
21	British Guiana	25	7							21

23	British American colonies	555	261			224	239	463	362	23
24	Australia									24
25	France	4,118	2,069			20	37	216	479	25
26	French West Indies									26
27	Spain									27
28	Teneriffe and other Canaries									28
29	Manilla and Philippine islands									29
30	Cuba									30
31	Other Spanish West indies									31
32	Portugal									32
33	Madeira									33
34	Fayal and other Azores									34
35	Cape de Verd islands									35
36	Italy	50	28							36
37	Sicily									37
38	Ionian islands									38
39	Greece									39
40	Trieste									40
41	Turkey									41
42	Morocco									42
43	Hayti					50	77			43
44	Texas									44
45	Mexico									45
46	Central Republic of America									46
47	New Grenada									47
48	Venezuela									48
49	Brazil									49
50	Cisplatine Republic									50
51	Argentine Republic									51
52	Chili									52
53	Peru									53
54	Republic of Ecuador									54
55	China									55
56	Asia, generally									56
57	Africa, generally									57
58	South Seas									58
59	Sandwich islands									59
60	Uncertain places									60
	Total	153,281	67,690	144,082	51,025	167,650	246,068	127,583	92,433	

No. 1.—STATEMENT OF IMPORTS IN 1840—Continued.

	WHENCE IMPORTED.	MERCHANDISE PAYING SPECIFIC DUTIES.								
		FLOOR-CLOTH, PATENT, PRINTED, OR PAINTED.		FURNITURE OIL CLOTH.		COTTON BAGGING.		MADEIRA WINE.		
		Quantity.	Value.	Quantity.	Value.	Quantity.	Value.	Quantity.	Value.	
		Sq. yards.	Dollars.	Sq. yards.	Dollars.	Sq. yards.	Dollars.	Gallons.	Dollars.	
1	Russia			3	3	46,957	5,813			1
2	Prussia					193	17			2
3	Sweden and Norway									3
4	Swedish West Indies									4
5	Denmark									5
6	Danish West Indies							42	110	6
7	Hanse Towns	272	157	52,886	11,617	64,856	4,159	223	340	7
8	Holland					1,488	164			8
9	Dutch East Indies									9
10	Dutch West Indies									10
11	Dutch Guiana									11
12	Belgium	263	110	332	179	33,656	2,999			12
13	England	17,399	19,568	2,300	1,833	1,088,668	131,061	3,417	7,577	13
14	Scotland					1,533,812	151,358			14
15	Ireland									15
16	Gibraltar									16
17	Malta									17
18	Cape of Good Hope									18
19	British East Indies					214,008	14,422	13,396	37,280	19
20	British West Indies							24	40	20
21	British Guiana									21

23	British American colonies			60	30			143	265	23
24	Australia									24
25	France	160	69	148	89	2,437	218			25
26	French West Indies									26
27	Spain							141	213	27
28	Teneriffe and other Canaries									28
29	Manilla and Philippine islands									29
30	Cuba			6	3			103	276	30
31	Other Spanish West Indies									31
32	Portugal							1,970	1,148	32
33	Madeira							166,184	303,776	33
34	Fayal and other Azores									34
35	Cape de Verd islands							197	331	35
36	Italy									36
37	Sicily									37
38	Ionian islands									38
39	Greece									39
40	Trieste							5	11	40
41	Turkey									41
42	Morocco									42
43	Hayti									43
44	Texas									44
45	Mexico									45
46	Central Republic of America									46
47	New Grenada									47
48	Venezuela									48
49	Brazil							72	171	49
50	Cisplatine Republic									50
51	Argentine Republic									51
52	Chili									52
53	Peru									53
54	Republic of Ecuador									54
55	China							260	900	55
56	Asia, generally									56
57	Africa, generally									57
58	South Seas									58
59	Sandwich islands									59
60	Uncertain places									60
	Total	18,094	19,894	55,705	13,754	2,986,075	310,211	186,176	351,438	

No. 1.—STATEMENT OF IMPORTS IN 1840—Continued.

	WHENCE IMPORTED.	MERCHANDISE PAYING SPECIFIC DUTIES.								
		WINES IN CASES, BOTTLES, &c.								
		Red, of France.		Other of France.		Of France, in bottles.		Sicily.		
		Quantity.	Value.	Quantity.	Value.	Quantity.	Value.	Quantity.	Value.	
		Gallons.	Dollars.	Gallons.	Dollars.	Gallons.	Dollars.	Gallons.	Dollars.	
1	Russia									1
2	Prussia									2
3	Sweden and Norway									3
4	Swedish West Indies									4
5	Denmark									5
6	Danish West Indies	35,540	6,549	6,728	1,668	851	528			6
7	Hanse Towns	577	200	1,366	1,103	3,379	3,322			7
8	Holland					212	349			8
9	Dutch East Indies									9
10	Dutch West Indies									10
11	Dutch Guiana									11
12	Belgium									12
13	England	50	48			350	1,235			13
14	Scotland					23	71	220	90	14
15	Ireland									15
16	Gibraltar									16
17	Malta									17
18	Cape of Good Hope									18
19	British East Indies									19
20	British West Indies	60	10			434	422			20
21	British Guiana									21

23	British American colonies	57	27	16	9			302	228	23
24	Australia									24
25	France	1,995,422	422,038	439,203	111,184	374,262	492,288			25
26	French West Indies	17,611	3,270							26
27	Spain									27
28	Teneriffe and other Canaries									28
29	Manilla and Philippine islands									29
30	Cuba	26,320	7,556			138	631	58	18	30
31	Other Spanish West Indies									31
32	Portugal									32
33	Madeira									33
34	Fayal and other Azores									34
35	Cape de Verd islands									35
36	Italy	53	11	57	13			114,333	43,509	36
37	Sicily	87	30			113	215	205,548	72,284	37
38	Ionian islands									38
39	Greece									39
40	Trieste			54	123	39	291			40
41	Turkey									41
42	Morocco									42
43	Hayti					48	50			43
44	Texas					74	229			44
45	Mexico									45
46	Central Republic of America									46
47	New Grenada									47
48	Venezuela					113	267			48
49	Brazil					11	25			49
50	Cisplatine Republic									50
51	Argentine Republic									51
52	Chili									52
53	Peru									53
54	Republic of Ecuador									54
55	China									55
56	Asia, generally									56
57	Africa, generally	276	60							57
58	South Seas									58
59	Sandwich islands									59
60	Uncertain places									60
	Total	2,065,953	439,799	447,424	114,094	380,047	499,923	320,461	116,129	

No. 1.—STATEMENT OF IMPORTS IN 1840—Continued.

	WHENCE IMPORTED.	MERCHANDISE PAYING SPECIFIC DUTIES.								
		WINE, OF OTHER COUNTRIES.		FOREIGN DISTILLED SPIRITS.				MOLASSES.		
		In bottles.		From grain.		From other materials.		Quantity.	Value.	
		Quantity.	Value.	Quantity.	Value.	Quantity.	Value.			
		Gallons.	Dollars.	Gallons.	Dollars.	Gallons.	Dollars.	Gallons.	Dollars.	
1	Russia					8	20			1
2	Prussia									2
3	Sweden and Norway									3
4	Swedish West Indies					142	141	665	123	4
5	Denmark			1,150	410	245	607			5
6	Danish West Indies	41	51	371	130	428,183	156,108	33,013	7,850	6
7	Hanse Towns	2,463	3,777	30,254	10,882	2,281	2,042	6	3	7
8	Holland	6,865	13,871	878,702	357,212	6,830	4,087			8
9	Dutch East Indies					67	20			9
10	Dutch West Indies							791,885	116,120	10
11	Dutch Guiana							240,808	30,692	11
12	Belgium									12
13	England	2,619	6,306	38,832	31,295	22,728	22,082	3,367	1,054	13
14	Scotland	23	35	12,880	14,053					14
15	Ireland			5,345	3,851					15
16	Gibraltar					3,236	1,824			16
17	Malta									17
18	Cape of Good Hope	184	360							18
19	British East Indies									19
20	British West Indies					43,120	36,617	17,603	3,008	20
21	British Guiana									21

24	Australia									24
25	France	4,147	9,380	1,440	440	1,300,829	899,893	2,662	1,135	25
26	French West Indies					1,301	652	854,387	134,725	26
27	Spain	503	97			16,420	8,092			27
28	Teneriffe and other Canaries					31	25			28
29	Manilla and Philippine islands									29
30	Cuba	26	52	93	34	15,115	7,202	15,377,778	2,204,243	30
31	Other Spanish West Indies					7,389	2,911	2,349,024	404,545	31
32	Portugal	1,247	2,164			506	485			32
33	Madeira			12	8	51	138			33
34	Fayal and other Azores	60	136							34
35	Cape de Verd islands									35
36	Italy	163	189			1,369	501			36
37	Sicily					425	276			37
38	Ionian islands									38
39	Greece									39
40	Trieste	61	92			114	314			40
41	Turkey									41
42	Morocco									42
43	Hayti					6,280	3,783	18,357	4,454	43
44	Texas					80	136			44
45	Mexico							3,053	458	45
46	Central Republic of America									46
47	New Grenada	5	23							47
48	Venezuela					4,967	3,204	7,565	1,580	48
49	Brazil	56	124			1	4	2,765	674	49
50	Cisplatine Republic									50
51	Argentine Republic									51
52	Chili									52
53	Peru									53
54	Republic of Ecuador									54
55	China	5	6					26	3	55
56	Asia, generally							82	15	56
57	Africa, generally									57
58	South Seas									58
59	Sandwich islands									59
60	Uncertain places									60
	Total	18,470	36,669	970,440	420,069	1,897,054	1,172,495	19,703,620	2,910,791	

No. 1.—STATEMENT OF IMPORTS IN 1840—Continued.

	WHENCE IMPORTED.	MERCHANDISE PAYING SPECIFIC DUTIES.								
		VINEGAR.		BEER, ALE, AND PORTER.				SPERMACETI OIL.		
				In casks.		In bottles.				
		Quantity.	Value.	Quantity.	Value.	Quantity.	Value.	Quantity.	Value.	
		Gallons.	Dollars.	Gallons.	Dollars.	Gallons.	Dollars.	Gallons.	Dollars.	
1	Russia									1
2	Prussia									2
3	Sweden and Norway									3
4	Swedish West Indies									4
5	Denmark									5
6	Danish West Indies									6
7	Hanse Towns	402	104	544	298					7
8	Holland			101	14					8
9	Dutch East Indies									9
10	Dutch West Indies									10
11	Dutch Guiana									11
12	Belgium									12
13	England	724	1,013	14,661	7,970	119,839	113,108			13
14	Scotland			3,709	3,396	9,569	8,975			14
15	Ireland			823	332	1,373	1,127			15
16	Gibraltar									16
17	Malta									17
18	Cape of Good Hope									18
19	[illegible] East Indies									19
20	British West Indies					100	97			20
21	British Guiana									21

24	Austria	33	17	37	34	120	134	3	3
25	France	72,428	12,936						
26	French West Indies								
27	Spain	3,124	552						
28	Teneriffe and other Canaries								
29	Manilla and Philippine islands								
30	Cuba								
31	Other Spanish West Indies								
32	Portugal								
33	Madeira								
34	Fayal and other Azores							13,140	12,372
35	Cape de Verd islands								
36	Italy								
37	Sicily								
38	Ionian islands								
39	Greece								
40	Trieste								
41	Turkey								
42	Morocco								
43	Hayti								
44	Texas								
45	Mexico								
46	Central Republic of America								
47	New Grenada								
48	Venezuela								
49	Brazil								
50	Cisplatine Republic								
51	Argentine Republic								
52	Chili							1,669	1,462
53	Peru								
54	Republic of Ecuador								
55	China								
56	Asia, generally								
57	Africa, generally	10	2						
58	South Seas								
59	Sandwich islands								
60	Uncertain places								
	Total	76,721	14,614	19,875	13,044	130,901	123,441	14,812	13,837

No. 1.—STATEMENT OF IMPORTS IN 1840—Continued.

	WHENCE IMPORTED.	MERCHANDISE PAYING SPECIFIC DUTIES.										
		OIL.										
		Whale and other fish.		Olive.		Castor.		Linseed.		Rapeseed.		
		Quantity.	Value.	Quantity.	Value.	Quantity.	Value.	Quantity.	Value.	Quantity.	Value.	
		Gallons.	Dollars.	Gallons.	Dollars.	Gallons.	Dollars.	Gallons.	Dollars.	Gallons.	Dollars.	
1	Russia											1
2	Prussia											2
3	Sweden and Norway							103	54			3
4	Swedish West Indies											4
5	Denmark							452	476			5
6	Danish West Indies	1,179	360									6
7	Hanse Towns							731	397			7
8	Holland	19	10					4,355	2,347			8
9	Dutch East Indies											9
10	Dutch West Indies					314	255					10
11	Dutch Guiana											11
12	Belgium							512	255			12
13	England	4	1	8,393	3,373	1,455	1,969	386,506	169,766			13
14	Scotland											14
15	Ireland											15
16	Gibraltar			8,000	5,464							16
17	Malta			4,715	3,286							17
18	Cape of Good Hope											18
19	British East Indies					723	751					19
20	British West Indies											20
21	British Guiana											21

22	British Honduras										22
23	British American colonies	36,096	13,820					134	124		23
24	Australia										24
25	France			449	504			82	50	147	87 25
26	French West Indies					2	6				26
27	Spain			34,512	23,817						27
28	Teneriffe and other Canaries										28
29	Manilla and Philippine islands										29
30	Cuba			51	86						30
31	Other Spanish West Indies										31
32	Portugal			32,074	23,335						32
33	Madeira										33
34	Fayal and other Azores										34
35	Cape de Verd islands										35
36	Italy			26,959	17,363			609	361		36
37	Sicily			12,200	7,558						37
38	Ionian islands										38
39	Greece										39
40	Trieste										40
41	Turkey			1,563	1,127						41
42	Morocco										42
43	Hayti										43
44	Texas					2	5				44
45	Mexico										45
46	Central Republic of America										46
47	New Grenada										47
48	Venezuela										48
49	Brazil										49
50	Cisplatine Republic										50
51	Argentine Republic										51
52	Chili										52
53	Peru										53
54	Republic of Ecuador										54
55	China										55
56	Asia, generally										56
57	Africa, generally	8	5								57
58	South Seas										58
59	Sandwich islands										59
60	Uncertain places										60
	Total	37,236	14,196	128,916	85,912	2,496	2,986	393,477	173,830	147	87

No. 1.—STATEMENT OF IMPORTS IN 1840—Continued.

	WHENCE IMPORTED.	MERCHANDISE PAYING SPECIFIC DUTIES.								
		TEAS FROM OTHER PLACES THAN INDIA, CHINA, ETC.		CHOCOLATE.		SUGAR.				
						Brown.		White, clayed, &c.		
		Quantity.	Value.	Quantity.	Value.	Quantity.	Value.	Quantity.	Value.	
		Pounds.	Dollars.	Pounds.	Dollars.	Pounds.	Dollars.	Pounds.	Dollars.	
1	Russia									1
2	Prussia									2
3	Sweden and Norway									3
4	Swedish West Indies					414	40			4
5	Denmark									5
6	Danish West Indies	24,486	9,166			10,434,093	559,189	344	20	6
7	Hanse Towns	15	6	1,293	386					7
8	Holland			6	3					8
9	Dutch East Indies					2,671,654	119,843			9
10	Dutch West Indies					64,288	2,901	3,952	341	10
11	Dutch Guiana									11
12	Belgium									12
13	England	106	30							13
14	Scotland									14
15	Ireland									15
16	Gibraltar									16
17	Malta									17
18	Cape of Good Hope									18
19	British East Indies			5	2	17,397	1,424			19
20	British West Indies	10	10			97,098	4,178			20
21	British Guiana									21

23	British American colonies					520,879	28,192	11,798	591	23
24	Australia									24
25	France			861	360	200	10			25
26	French West Indies					84,397	2,596			26
27	Spain			165	70					27
28	Teneriffe and other Canaries									28
29	Manilla and Philippine islands			64	25	5,913,101	193,832			29
30	Cuba	12	12	598	210	48,126,706	2,176,965	12,967,463	837,430	30
31	Other Spanish West Indies	330	149			33,751,891	1,334,050			31
32	Portugal									32
33	Madeira									33
34	Fayal and other Azores									34
35	Cape de Verd islands									35
36	Italy									36
37	Sicily									37
38	Ionian islands									38
39	Greece									39
40	Trieste									40
41	Turkey									41
42	Morocco									42
43	Hayti					192	6			43
44	Texas									44
45	Mexico					1,250	37			45
46	Central Republic of America					46,328	2,125			46
47	New Grenada					10,540	534			47
48	Venezuela			690	238	564,526	29,726			48
49	Brazil					5,413,316	275,685	511	27	49
50	Cisplatine Republic									50
51	Argentine Republic									51
52	Chili									52
53	Peru									53
54	Republic of Ecuador									54
55	China					336,379	10,839	484	49	55
56	Asia, generally									56
57	Africa, generally	160	48							57
58	South Seas					454	20			58
59	Sandwich islands									59
60	Uncertain places									60
	Total	25,119	9,421	3,682	1,294	107,955,033	4,742,492	12,984,552	838,458	

No. 1.—STATEMENT OF IMPORTS IN 1840—Continued.

	WHENCE IMPORTED.	MERCHANDISE PAYING SPECIFIC DUTIES.								
		SUGAR.								
		Loaf.		Candy.		Other refined.		Syrup of sugar-cane.		
		Quantity.	Value.	Quantity.	Value.	Quantity.	Value.	Quantity.	Value.	
		Pounds.	Dollars.	Pounds.	Dollars.	Pounds.	Dollars.	Pounds.	Dollars.	
1	Russia									1
2	Prussia									2
3	Sweden and Norway									3
4	Swedish West Indies									4
5	Denmark									5
6	Danish West Indies									6
7	Hanse Towns			10	5	470	45			7
8	Holland									8
9	Dutch East Indies									9
10	Dutch West Indies									10
11	Dutch Guiana									11
12	Belgium									12
13	England									13
14	Scotland									14
15	Ireland									15
16	Gibraltar									16
17	Malta									17
18	Cape of Good Hope									18
19	British East Indies									19
20	British West Indies									20
21	British Guiana									21

23	British American colonies	260	38	12	2	34	5			23
24	Australia									24
25	France	25	4	7	1					25
26	French West Indies									26
27	Spain									27
28	Teneriffe and other Canaries									28
29	Manilla and Philippine islands									29
30	Cuba	220	20			143	13			30
31	Other Spanish West Indies							10	3	31
32	Portugal									32
33	Madeira									33
34	Fayal and other Azores									34
35	Cape de Verd islands									35
36	Italy									36
37	Sicily									37
38	Ionian islands									38
39	Greece									39
40	Trieste									40
41	Turkey									41
42	Morocco									42
43	Hayti									43
44	Texas									44
45	Mexico									45
46	Central Republic of America									46
47	New Grenada									47
48	Venezuela									48
49	Brazil									49
50	Cisplatine Republic									50
51	Argentine Republic									51
52	Chili									52
53	Peru									53
54	Republic of Ecuador									54
55	China			501	42					55
56	Asia, generally									56
57	Africa, generally									57
58	South Seas									58
59	Sandwich islands									59
60	Uncertain places									60
	Total	505	62	530	50	647	63	10	3	

No. 1.—STATEMENT OF IMPORTS IN 1840—Continued.

	WHENCE IMPORTED.	MERCHANDISE PAYING SPECIFIC DUTIES.								
		CAYENNE PEPPER.		CANDLES.				CHEESE.		
		Quantity.	Value.	Wax and spermaceti.		Tallow.		Quantity.	Value.	
				Quantity.	Value.	Quantity.	Value.			
		Pounds.	Dollars.	Pounds.	Dollars.	Pounds.	Dollars.	Pounds.	Dollars.	
1	Russia					72,647	8,628			1
2	Prussia									2
3	Sweden and Norway									3
4	Swedish West Indies									4
5	Denmark			147	80					5
6	Danish West Indies									6
7	Hanse Towns			89	52			10,575	1,192	7
8	Holland							72,016	5,570	8
9	Dutch East Indies									9
10	Dutch West Indies									10
11	Dutch Guiana									11
12	Belgium									12
13	England	2	1	162	56	140	19	33,347	5,798	13
14	Scotland									14
15	Ireland									15
16	Gibraltar									16
17	Malta									17
18	Cape of Good Hope									18
19	British East Indies									19
20	British West Indies							24	6	20
21	British Guiana									21

23	British American colonies					50	10	108	8	23
24	Australia									24
25	France			113	68	55	17	78,424	9,437	25
26	French West Indies									26
27	Spain							170	18	27
28	Teneriffe and other Canaries									28
29	Manilla and Philippine islands									29
30	Cuba			104	56			132	41	30
31	Other Spanish West Indies							60	12	31
32	Portugal							20	2	32
33	Madeira									33
34	Fayal and other Azores									34
35	Cape de Verd islands									35
36	Italy			14	14			4,033	778	36
37	Sicily							299	64	37
38	Ionian islands									38
39	Greece									39
40	Trieste							1,818	323	40
41	Turkey									41
42	Morocco									42
43	Hayti									43
44	Texas									44
45	Mexico									45
46	Central Republic of America									46
47	New Grenada									47
48	Venezuela									48
49	Brazil									49
50	Cisplatine Republic									50
51	Argentine Republic									51
52	Chili									52
53	Peru									53
54	Republic of Ecuador									54
55	China									55
56	Asia, generally									56
57	Africa, generally									57
58	South Seas									58
59	Sandwich islands									59
60	Uncertain places									60
	Total	2	1	622	326	72,892	8,674	201,026	23,229	

No. 1.– STATEMENT OF IMPORTS IN 1840—Continued.

	WHENCE IMPORTED.	MERCHANDISE PAYING SPECIFIC DUTIES.								
		SOAP.		TALLOW.		LARD.		BEEF AND PORK.		
		Quantity.	Value.	Quantity.	Value.	Quantity.	Value.	Quantity.	Value.	
		Pounds.	Dollars.	Pounds.	Dollars.	Pounds.	Dollars.	Pounds.	Dollars.	
1	Russia	264	92	397,231	35,988	78	6	784	78	1
2	Prussia									2
3	Sweden and Norway									3
4	Swedish West Indies									4
5	Denmark									5
6	Danish West Indies	1,751	111							6
7	Hanse Towns			428	103			33,771	1,353	7
8	Holland							20	5	8
9	Dutch East Indies			19,733	1,329					9
10	Dutch West Indies									10
11	Dutch Guiana									11
12	Belgium							550	27	12
13	England	295	19					618	47	13
14	Scotland									14
15	Ireland							912	92	15
16	Gibraltar	9,331	710							16
17	Malta									17
18	Cape of Good Hope									18
19	British East Indies									19
20	British West Indies			1,824	70					20
21	British Guiana									21

British American colonies	390	5	1,495	140	90	1	16,366	840	
Australia									
France	172,954	11,104	50	16			400	30	
French West Indies									
Spain	1,666	143							
Teneriffe and other Canaries									
Manilla and Philippine islands									
Cuba	130	15							
Other Spanish West Indies									
Portugal									
Madeira									
Fayal and other Azores									
Cape de Verd islands									
Italy	27,582	1,652	17,439	1,691					
Sicily			10,092	983					
Ionian islands									
Greece									
Trieste									
Turkey									
Morocco									
Hayti									
Texas			460	32					
Mexico							1,525	80	
Central Republic of America									
New Grenada									
Venezuela									
Brazil			6,344	592					
Cisplatine Republic			128,823	9,651			263,600	5,272	
Argentine Republic			9,780	720			149,370	4,608	
Chili	25	7							
Peru									
Republic of Ecuador									
China									
Asia, generally									
Africa, generally	20	1							
South Seas									
Sandwich islands									
Uncertain places									
Total	214,338	13,859	593,699	50,545	98	7	467,916	12,432	

No. 1.—STATEMENT OF IMPORTS IN 1840—Continued.

	WHENCE IMPORTED.	MERCHANDISE PAYING SPECIFIC DUTIES.								
		BACON.		BUTTER.		SALTPETRE.		OIL OF VITRIOL.		
		Quantity.	Value.	Quantity.	Value.	Quantity.	Value.	Quantity.	Value.	
		Pounds.	Dollars.	Pounds.	Dollars.	Pounds.	Dollars.	Pounds.	Dollars.	
1	Russia			3,231	486					1
2	Prussia									2
3	Sweden and Norway									3
4	Swedish West Indies									4
5	Denmark	5,116	674	3,211	450					5
6	Danish West Indies	150	17							6
7	Hanse Towns	107,130	11,921	4,600	589			351	16	7
8	Holland	527	61	1,324	216			20	704	8
9	Dutch East Indies									9
10	Dutch West Indies									10
11	Dutch Guiana									11
12	Belgium									12
13	England	9,081	1,354	753	151	1,568	125			13
14	Scotland									14
15	Ireland	237	19							15
16	Gibraltar									16
17	Malta									17
18	Cape of Good Hope									18
19	British East Indies					517,588	94,013			19
20	British West Indies									20
21	British Guiana									21

24	*Australia*	25	3	3,008	440				
25	*France*	43	3	9,073	1,431			637	27
26	French West Indies								
27	Spain	40	10						
28	Teneriffe and other Canaries								
29	Manilla and Philippine islands								
30	Cuba	116	23						
31	Other Spanish West Indies								
32	Portugal								
33	Madeira								
34	Fayal and other Azores								
35	Cape de Verd islands								
36	Italy	16	2						
37	Sicily								
38	Ionian islands								
39	Greece								
40	Trieste								
41	Turkey								
42	Morocco								
43	Hayti					396	34		
44	Texas								
45	Mexico								
46	Central Republic of America								
47	New Grenada								
48	Venezuela								
49	Brazil								
50	Cisplatine Republic								
51	Argentine Republic								
52	Chili								
53	Peru								
54	Republic of Ecuador								
55	China								
56	Asia, generally								
57	Africa, generally								
58	South Seas								
59	Sandwich islands								
60	Uncertain places								
	Total	122,481	14,087	25,260	3,763	549,552	24,172	1,008	747

No. 1.—STATEMENT OF IMPORTS IN 1840—Continued.

	WHENCE IMPORTED.	MERCHANDISE PAYING SPECIFIC DUTIES.								
		TOBACCO MANUFACTURED.						COTTON.		
		Snuff.		CIGARS.		OTHER THAN SNUFF AND CIGARS.		Quantity.	Value.	
		Quantity.	Value.	Quantity.	Value.	Quantity.	Value.			
		Pounds.	Dollars.	M.	Dollars.	Pounds.	Dollars.	Pounds.	Dollars.	
1	Russia									1
2	Prussia									2
3	Sweden and Norway									3
4	Swedish West Indies									4
5	Denmark			4	24					5
6	Danish West Indies			27	352					6
7	Hanse Towns	149	30	4,160	26,439	557	170			7
8	Holland	2	1	10	56	28	6			8
9	Dutch East Indies									9
10	Dutch West Indies			379	1,763					10
11	Dutch Guiana									11
12	Belgium			26	152					12
13	England	42	68	96	2,365	25	5	10,794	2,441	13
14	Scotland									14
15	Ireland									15
16	Gibraltar									16
17	Malta			171	1,490					17
18	Cape of Good Hope									18
19	British East Indies			62	296					19
20	British West Indies			499	3,660			13,310	1,094	20
21	British Guiana									21

23	British American colonies	94	12	3	15					23
24	Australia									24
25	France	25	16							25
26	French West Indies	5	5	0	2					26
27	Spain									27
28	Teneriffe and other Canaries									28
29	Manilla and Philippine islands			31	238					29
30	Cuba			64,699	817,064	20	3			30
31	Other Spanish West Indies	17	11	46	266					31
32	Portugal									32
33	Madeira									33
34	Fayal and other Azores									34
35	Cape de Verd islands									35
36	Italy									36
37	Sicily									37
38	Ionian islands									38
39	Greece									39
40	Trieste									40
41	Turkey	8	5			15	4			41
42	Morocco									42
43	Hayti			184	1,252			1,929	180	43
44	Texas			19	190			2,669,655	223,182	44
45	Mexico			3,438	13,230					45
46	Central Republic of America			2	30			13,056	1,124	46
47	New Grenada									47
48	Venezuela			8	110			3,074	99	48
49	Brazil	103	63	12	124					49
50	Cisplatine Republic									50
51	Argentine Republic									51
52	Chili							62,904	8,127	52
53	Peru			5	50					53
54	Republic of Ecuador									54
55	China									55
56	Asia, generally									56
57	Africa, generally			18	266					57
58	South Seas									58
59	Sandwich islands									59
60	Uncertain places									60
	Total	445	211	73,899	869,434	645	188	2,774,722	236,177	

No. 1.—STATEMENT OF IMPORTS IN 1840—Continued.

	WHENCE IMPORTED.	MERCHANDISE PAYING SPECIFIC DUTIES.								
		SALTS.				GUNPOWDER.		BRISTLES.		
		Epsom.		Glauber.						
		Quantity.	Value.	Quantity.	Value.	Quantity.	Value.	Quantity.	Value.	
		Pounds.	Dollars.	Pounds.	Dollars.	Pounds.	Dollars.	Pounds.	Dollars.	
1	Russia	.....	.....	.....	.....	.....	.....	157,294	59,576	1
2	Prussia	.....	.....	.....	.....	.....	.....	14,199	1,910	2
3	Sweden and Norway	.....	.....	.....	.....	.....	.....	.....	.....	3
4	Swedish West Indies	.....	.....	.....	.....	.....	.....	.....	.....	4
5	Denmark	.....	.....	.....	.....	.....	.....	.....	.....	5
6	Danish West Indies	.....	.....	.....	.....	.....	.....	.....	.....	6
7	Hanse Towns	.....	.....	994	25	1,858	408	15,974	8,255	7
8	Holland	.....	.....	.....	.....	.....	.....	.....	.....	8
9	Dutch East Indies	.....	.....	.....	.....	.....	.....	.....	.....	9
10	Dutch West Indies	.....	.....	.....	.....	.....	.....	.....	.....	10
11	Dutch Guiana	.....	.....	.....	.....	.....	.....	.....	.....	11
12	Belgium	.....	.....	.....	.....	.....	.....	.....	.....	12
13	England	1,227	36	.....	.....	15,561	3,859	42,488	22,628	13
14	Scotland	.....	.....	.....	.....	.....	.....	.....	.....	14
15	Ireland	.....	.....	.....	.....	.....	.....	.....	.....	15
16	Gibraltar	.....	.....	.....	.....	.....	.....	.....	.....	16
17	Malta	.....	.....	.....	.....	.....	.....	.....	.....	17
18	Cape of Good Hope	.....	.....	.....	.....	.....	.....	.....	.....	18
19	British East Indies	.....	.....	.....	.....	.....	.....	.....	.....	19
20	British West Indies	.....	.....	.....	.....	.....	.....	.....	.....	20
21	British Guiana	.....	.....	.....	.....	.....	.....	.....	.....	21

22	British Honduras								22
23	British American colonies					96	98		23
24	Australia								24
25	France	4	1	62	71			5,844	1,956	25
26	French West Indies								26
27	Spain								27
28	Teneriffe and other Canaries								28
29	Manilla and Philippine islands								29
30	Cuba								30
31	Other Spanish West Indies								31
32	Portugal								32
33	Madeira								33
34	Fayal and other Azores								34
35	Cape de Verd islands								35
36	Italy								36
37	Sicily								37
38	Ionian islands								38
39	Greece								39
40	Trieste								40
41	Turkey								41
42	Morocco								42
43	Hayti								43
44	Texas	280	7	110	2	1,880	226		44
45	Mexico								45
46	Central Republic of America								46
47	New Grenada								47
48	Venezuela								48
49	Brazil								49
50	Cisplatine Republic								50
51	Argentine Republic								51
52	Chili								52
53	Peru								53
54	Republic of Ecuador								54
55	China								55
56	Asia, generally								56
57	Africa, generally								57
58	South Seas								58
59	Sandwich islands								59
60	Uncertain places								60
	Total	1,511	44	1,166	98	19,385	4,521	235,799	94,325	

No. 1.—STATEMENT OF IMPORTS IN 1840—Continued.

	WHENCE IMPORTED.	MERCHANDISE PAYING SPECIFC DUTIES.								
		GLUE.		OCHRE.				RED AND WHITE LEAD.		
		Quantity.	Value.	Dry.		IN OIL.		Quantity.	Value.	
				Quantity.	Value.	Quantity.	Value.			
		Pounds.	Dollars.	Pounds.	Dollars.	Pounds.	Dollars.	Pounds.	Dollars.	
1	Russia									1
2	Prussia									2
3	Sweden and Norway	264	14							3
4	Swedish West Indies									4
5	Denmark									5
6	Danish West Indies									6
7	Hanse Towns	52	16					1,249	104	7
8	Holland	4,988	596	13,338	151					8
9	Dutch East Indies									9
10	Dutch West Indies									10
11	Dutch Guiana									11
12	Belgium			4,169	22	2,240	168	2,752	183	12
13	England	3,881	466	1,578,663	25,420	32,929	3,231	635,521	40,383	13
14	Scotland							2,490	241	14
15	Ireland			1,947	107					15
16	Gibraltar									16
17	Malta									17
18	Cape of Good Hope									18
19	British East Indies									19
20	British West Indies									20
21	British Guiana									21

22	British Honduras								22
23	British American colonies	100	20				325	36	23
24	Australia								24
25	France	182	28	1,030,977	8,691		684	73	25
26	French West Indies								26
27	Spain								27
28	Teneriffe and other Canaries								28
29	Manilla and Philippine islands								29
30	Cuba						397	23	30
31	Other Spanish West Indies								31
32	Portugal								32
33	Madeira								33
34	Fayal and other Azores								34
35	Cape de Verd islands								35
36	Italy			2,915	49				36
37	Sicily								37
38	Ionian islands								38
39	Greece								39
40	Trieste								40
41	Turkey								41
42	Morocco								42
43	Hayti								43
44	Texas								44
45	Mexico								45
46	Central Republic of America								46
47	New Grenada								47
48	Venezuela								48
49	Brazil								49
50	Cisplatine Republic								50
51	Argentine Republic								51
52	Chili								52
53	Peru								53
54	Republic of Ecuador								54
55	China								55
56	Asia, generally								56
57	Africa, generally								57
58	South Seas								58
59	Sandwich islands								59
60	Uncertain places								60
	Total	9,467	1,139	2,632,009	34,440	35,169	3,399	643,418	41,043

No. 1.—STATEMENT OF IMPORTS IN 1840—Continued.

	WHENCE IMPORTED.	MERCHANDISE PAYING SPECIFIC DUTIES.								
		WHITING AND PARIS WHITE.		LITHARGE.		SUGAR OF LEAD.		LEAD.		
		Quantity.	Value.	Quantity.	Value.	Quantity.	Value.	Pig, bar, and sheets.		
								Quantity.	Value.	
		Pounds.	Dollars.	Pounds.	Dollars.	Pounds.	Dollars.	Pounds.	Dollars.	
1	Russia									1
2	Prussia									2
3	Sweden and Norway									3
4	Swedish West Indies									4
5	Denmark									5
6	Danish West Indies									6
7	Hanse Towns					46,165	3,707			7
8	Holland									8
9	Dutch East Indies							5,588	200	9
10	Dutch West Indies									10
11	Dutch Guiana									11
12	Belgium	1,842	16							12
13	England	294,202	998	6,777	373	82,384	7,121	100,589	3,533	13
14	Scotland									14
15	Ireland									15
16	Gibraltar							237,442	8,142	16
17	Malta									17
18	Cape of Good Hope									18
19	British East Indies					3,654	504			19
20	British West Indies									20
21	British Guiana									21

22	British Honduras								22
23	British American colonies								23
24	Australia								24
25	France	220	3	54	5	467	53	511	69	25
26	French West Indies								26
27	Spain							171,456	6,016	27
28	Teneriffe and other Canaries								28
29	Manilla and Philippine islands								29
30	Cuba								30
31	Other Spanish West Indies								31
32	Portugal								32
33	Madeira								33
34	Fayal and other Azores								34
35	Cape de Verd islands								35
36	Italy								36
37	Sicily								37
38	Ionian islands								38
39	Greece								39
40	Trieste								40
41	Turkey								41
42	Morocco								42
43	Hayti								43
44	Texas							3,757	151	44
45	Mexico								45
46	Central Republic of America								46
47	New Grenada								47
48	Venezuela								48
49	Brazil								49
50	Cisplatine Republic								50
51	Argentine Republic								51
52	Chili								52
53	Peru								53
54	Republic of Ecuador								54
55	China								55
56	Asia, generally								56
57	Africa, generally								57
58	South Seas								58
59	Sandwich islands								59
60	Uncertain places								60
	Total	296,264	1,017	6,831	378	132,670	11,385	519,343	18,111	

No. 1.—STATEMENT OF IMPORTS IN 1840—Continued.

	WHENCE IMPORTED.	MERCHANDISE PAYING SPECIFIC DUTIES.								
		LEAD.						CORDAGE.		
		Shot.		Pipes.		Old and scrap.		Cables and tarred.		
		Quantity.	Value.	Quantity.	Value.	Quantity.	Value.	Quantity.	Value.	
		Pounds.	Dollars.	Pounds.	Dollars.	Pounds.	Dollars.	Pounds.	Dollars.	
1	Russia							1,453,518	86,593	1
2	Prussia									2
3	Sweden and Norway									3
4	Swedish West Indies					14,693	275			4
5	Denmark									5
6	Danish West Indies					1,163	29			6
7	Hanse Towns									7
8	Holland									8
9	Dutch East Indies									9
10	Dutch West Indies									10
11	Dutch Guiana									11
12	Belgium									12
13	England	1,312	149	741	44	540	27	22,850	2,613	13
14	Scotland									14
15	Ireland									15
16	Gibraltar									16
17	Malta									17
18	Cape of Good Hope									18
19	British East Indies									19
20	British West Indies					26,513	704			20
21	British Guiana									21

British American colonies	148	15			2,566	54	319	61	
Australia									
France							1,400	123	
French West Indies									
Spain									
Teneriffe and other Canaries									
Manilla and Philippine islands									
Cuba									
Other Spanish West Indies							2,846	114	
Portugal									
Madeira									
Fayal and other Azores									
Cape de Verd islands									
Italy									
Sicily									
Ionian islands									
Greece									
Trieste									
Turkey									
Morocco									
Hayti									
Texas									
Mexico									
Central Republic of America					250	7			
New Grenada									
Venezuela									
Brazil									
Cisplatine Republic									
Argentine Republic									
Chili									
Peru									
Republic of Ecuador									
China									
Asia, generally									
Africa, generally					1,333	40			
South Seas									
Sandwich islands									
Uncertain places									
Total	1,460	164	741	44	47,058	1,136	1,480,933	89,504	

No. 1.—STATEMENT OF IMPORTS IN 1840—Continued.

	WHENCE IMPORTED.	MERCHANDISE PAYING SPECIFIC DUTIES.										
		CORDAGE.		TWINE, PACKTHREAD, &c.		CORKS.		COPPER.				
		Untarred yarn.						Rods and bolts.		Nails and spikes.		
		Quantity.	Value.	Quantity.	Value.	Quantity.	Value.	Quantity.	Value.	Quantity.	Value.	
		Pounds.	Dollars.	Pounds.	Dollars.	Pounds.	Dollars.	Pounds.	Dollars.	Pounds.	Dollars.	
1	Russia	72,698	4,560	6,900	599							1
2	Prussia											2
3	Sweden and Norway											3
4	Swedish West Indies											4
5	Denmark											5
6	Danish West Indies					4,350	1,388					6
7	Hanse Towns			6,147	1,463	139	74					7
8	Holland											8
9	Dutch East Indies	93,593	2,410									9
10	Dutch West Indies							2,616	500			10
11	Dutch Guiana											11
12	Belgium											12
13	England	8,413	1,231	332,764	105,988	906	480	2,567	571	1,401	351	13
14	Scotland			17,910	2,514							14
15	Ireland											15
16	Gibraltar					6,113	1,845					16
17	Malta											17
18	Cape of Good Hope											18
19	British East Indies	164,814	3,918	338,452	18,596							19
20	British West Indies			453	197							20
21	British Guiana											21

22	British Honduras										22
23	British American colonies	770	87	731	289						23
24	Australia										24
25	France	1,243	71	58,195	8,466	198,721	44,339				25
26	French West Indies										26
27	Spain			1,682	277	25,799	6,754				27
28	Teneriffe and other Canaries										28
29	Manilla and Philippine islands	8,076	538								29
30	Cuba			971	204					25	10 30
31	Other Spanish West Indies										31
32	Portugal										32
33	Madeira										33
34	Fayal and other Azores										34
35	Cape de Verd islands										35
36	Italy					1,486	317				36
37	Sicily					3,377	645				37
38	Ionian islands										38
39	Greece										39
40	Trieste					708	324				40
41	Turkey										41
42	Morocco										42
43	Hayti										43
44	Texas					90	20				44
45	Mexico	8,751	957	5,529	977						45
46	Central Republic of America										46
47	New Grenada										47
48	Venezuela	9,174	227								48
49	Brazil										49
50	Cisplatine Republic										50
51	Argentine Republic										51
52	Chili										52
53	Peru										53
54	Republic of Ecuador										54
55	China			2,111	503						55
56	Asia, generally	11,489	135	35,418	1,970						56
57	Africa, generally										57
58	South Seas										58
59	Sandwich islands										59
60	Uncertain places										60
	Total	379,014	13,434	806,493	141,973	241,689	56,186	5,183	1,071	1,426	361

No. 1.—STATEMENT OF IMPORTS IN 1840—Continued.

	WHENCE IMPORTED.	MERCHANDISE PAYING SPECIFIC DUTIES.										
		FIRE-ARMS.				WIRE.		IRON AND STEEL WIRE.				
		Muskets.		Rifles.		Cap or bonnet.		Not above No. 14.		Above No. 14.		
		Quantity.	Value.	Quantity.	Value.	Quantity.	Value.	Quantity.	Value.	Quantity.	Value.	
		No.	Dollars.	No.	Dollars.	Pounds.	Dollars.	Pounds.	Dollars.	Pounds.	Dollars.	
1	Russia											1
2	Prussia											2
3	Sweden and Norway											3
4	Swedish West Indies											4
5	Denmark											5
6	Danish West Indies											6
7	Hanse Towns	595	1,198	6	67							7
8	Holland											8
9	Dutch East Indies											9
10	Dutch West Indies											10
11	Dutch Guiana											11
12	Belgium	1,389	2,476	10	112							12
13	England	3,613	9,074	26	642	862	288	183,830	9,846	35,915	5,769	13
14	Scotland											14
15	Ireland											15
16	Gibraltar											16
17	Malta											17
18	Cape of Good Hope											18
19	British East Indies											19
20	British West Indies											20
21	British Guiana											21

22	British Honduras											22
23	British American colonies			2	35	30	2	419	34	58	8	23
24	Australia											24
25	France	2,762	20,237	12	190	2,631	1,972	10	5	242	34	25
26	French West Indies											26
27	Spain											27
28	Teneriffe and other Canaries											28
29	Manilla and Philippine islands	462	1,200									29
30	Cuba	3	15									30
31	Other Spanish West Indies											31
32	Portugal											32
33	Madeira											33
34	Fayal and other Azores											34
35	Cape de Verd islands											35
36	Italy											36
37	Sicily											37
38	Ionian islands											38
39	Greece											39
40	Trieste											40
41	Turkey											41
42	Morocco											42
43	Hayti											43
44	Texas											44
45	Mexico											45
46	Central Republic of America											46
47	New Grenada											47
48	Venezuela											48
49	Brazil											49
50	Cisplatine Republic											50
51	Argentine Republic											51
52	Chili											52
53	Peru											53
54	Republic of Ecuador											54
55	China											55
56	Asia, generally											56
57	Africa, generally											57
58	South Seas											58
59	Sandwich islands											59
60	Uncertain places											60
	Total	8,824	34,200	56	976	3,543	2,262	184,259	9,885	36,215	5,811	

No. 1.—STATEMENT OF IMPORTS IN 1840—Continued.

	WHENCE IMPORTED.	MERCHANDISE PAYING SPECIFIC DUTIES.								
		IRON.								
		Tacks, brads, and sprigs.				Nails.		Spikes.		
		Not exceeding 16 oz. per thousand.		Exceeding 16 oz. per thousand.		Quantity.	Value.	Quantity.	Value.	
		Quantity.	Value.	Quantity.	Value.					
		M.	Dollars.	Pounds.	Dollars.	Pounds.	Dollars.	Pounds.	Dollars.	
1	Russia									1
2	Prussia									2
3	Sweden and Norway					126	6			3
4	Swedish West Indies									4
5	Denmark									5
6	Danish West Indies									6
7	Hanse Towns					15	1			7
8	Holland									8
9	Dutch East Indies									9
10	Dutch West Indies									10
11	Dutch Guiana									11
12	Belgium					780	79			12
13	England	2,848	707	1,382	166	712,974	62,237	103,103	4,976	13
14	Scotland									14
15	Ireland									15
16	Gibraltar									16
17	Malta									17
18	Cape of Good Hope									18
19	British East Indies									19
20	British West Indies									20
21	British Guiana									21

22	British Honduras									22
23	British American colonies					480	64	745	48	23
24	Australia									24
25	France	4	1			706	77			25
26	French West Indies									26
27	Spain									27
28	Teneriffe and other Canaries									28
29	Manilla and Philippine islands									29
30	Cuba					110	13			30
31	Other Spanish West Indies							286	8	31
32	Portugal									32
33	Madeira									33
34	Fayal and other Azores									34
35	Cape de Verd islands									35
36	Italy									36
37	Sicily									37
38	Ionian islands									38
39	Greece									39
40	Trieste									40
41	Turkey									41
42	Morocco									42
43	Hayti									43
44	Texas									44
45	Mexico									45
46	Central Republic of America									46
47	New Grenada									47
48	Venezuela									48
49	Brazil									49
50	Cisplatine Republic									50
51	Argentine Republic									51
52	Chili									52
53	Peru									53
54	Republic of Ecuador									54
55	China									55
56	Asia, generally									56
57	Africa, generally									57
58	South Seas									58
59	Sandwich islands									59
60	Uncertain places									60
	Total	2,852	708	1,382	166	715,191	62,477	104,134	5,032	

No. 1.—STATEMENT OF IMPORTS IN 1840—Continued.

	WHENCE IMPORTED.	MERCHANDISE PAYING SPECIFIC DUTIES.								
		IRON.								
		Cables and chains, or parts thereof.		Mill saws.		Anchors.		Anvils.		
		Quantity.	Value.	Quantity.	Value.	Quantity.	Value.	Quantity.	Value.	
		Pounds.	Dollars.	Pounds.	Dollars.	Pounds.	Dollars.	Pounds.	Dollars.	
1	Russia									1
2	Prussia									2
3	Sweden and Norway	5,532	277			1,615	80			3
4	Swedish West Indies									4
5	Denmark									5
6	Danish West Indies									6
7	Hanse Towns									7
8	Holland									8
9	Dutch East Indies									9
10	Dutch West Indies					1,561	20			10
11	Dutch Guiana									11
12	Belgium									12
13	England	2,012,785	85,613	554	1,845	126,611	7,565	344,097	23,161	13
14	Scotland									14
15	Ireland									15
16	Gibraltar									16
17	Malta									17
18	Cape of Good Hope									18
19	British East Indies									19
20	British West Indies	41,997	1,214	20	24	3,719	139	166	3	20
21	British Guiana									21

23	British American colonies	9,402	679	1	5	8,086	571	435	39	23
24	Australia									24
25	France	14,339	331			7,558	244			25
26	French West Indies									26
27	Spain	5,965	235							27
28	Teneriffe and other Canaries									28
29	Manilla and Philippine islands									29
30	Cuba					263	33			30
31	Other Spanish West Indies	3,331	120			648	24			31
32	Portugal									32
33	Madeira									33
34	Fayal and other Azores									34
35	Cape de Verd islands									35
36	Italy									36
37	Sicily									37
38	Ionian islands									38
39	Greece									39
40	Trieste									40
41	Turkey									41
42	Morocco									42
43	Hayti	4,495	215			2,753	105			43
44	Texas	11,738	709			710	54			44
45	Mexico									45
46	Central Republic of America									46
47	New Grenada									47
48	Venezuela									48
49	Brazil									49
50	Cisplatine Republic									50
51	Argentine Republic									51
52	Chili									52
53	Peru									53
54	Republic of Ecuador									54
55	China									55
56	Asia, generally									56
57	Africa, generally	5,876	250			703	41			57
58	South Seas									58
59	Sandwich islands									59
60	Uncertain places									60
	Total	2,114,760	89,643	575	1,874	154,227	8,876	324,698	23,203	

No. 1.—STATEMENT OF IMPORTS IN 1840—Continued.

	WHENCE IMPORTED.	MERCHANDISE PAYING SPECIFIC DUTIES.								
		IRON.								
		Blacksmiths' hammers and sledges.		Castings.				Round iron, as brasiers' rods, &c., 3-16 to 8-16 inch diameter.		
				Vessels of.		All other.				
		Quantity.	Value.	Quantity.	Value.	Quantity.	Value.	Quantity.	Value.	
		Pounds.	Dollars.	Pounds.	Dollars.	Pounds.	Dollars.	Pounds.	Dollars.	
1	Russia							3,132	117	1
2	Prussia									2
3	Sweden and Norway							13,051	859	3
4	Swedish West Indies									4
5	Denmark									5
6	Danish West Indies									6
7	Hanse Towns					37,385	2,899			7
8	Holland			2,196	113					8
9	Dutch East Indies									9
10	Dutch West Indies									10
11	Dutch Guiana									11
12	Belgium					642	27			12
13	England	35,248	1,916	284,574	8,544	3,057,738	93,467	403,106	46,350	13
14	Scotland							14,943	447	14
15	Ireland									15
16	Gibraltar									16
17	Malta									17
18										18
19										19
20						300	105			20
21										21

24	British American colonies								
	Australia			6,387	265	79,734	4,095	88	9
25	France	31	6	151,229	5,750	1,637	133		
26	French West Indies								
27	Spain					796	31		
28	Teneriffe and other Canaries								
29	Manilla and Philippine islands								
30	Cuba					880	57		
31	Other Spanish West Indies								
32	Portugal								
33	Madeira								
34	Fayal and other Azores								
35	Cape de Verd islands								
36	Italy								
37	Sicily								
38	Ionian islands								
39	Greece								
40	Trieste								
41	Turkey								
42	Morocco								
43	Hayti								
44	Texas					988	10		
45	Mexico								
46	Central Republic of America								
47	New Grenada								
48	Venezuela								
49	Brazil								
50	Cisplatine Republic								
51	Argentine Republic								
52	Chili								
53	Peru								
54	Republic of Ecuador								
55	China								
56	Asia, generally								
57	Africa, generally								
58	South Seas								
59	Sandwich islands								
60	Uncertain places								
	Total	35,979	1,922	444,388	14,672	3,180,100	100,824	433,620	47,782

No. 1.—STATEMENT OF IMPORTS IN 1840—Continued.

	WHENCE IMPORTED.	MERCHANDISE PAYING SPECIFIC DUTIES.								
		IRON.								
		Nail or spike rods.		Sheet and hoop.		Band iron, scroll iron, or casement rods, slit or hammered.		Pig.		
		Quantity.	Value.	Quantity.	Value.	Quantity.	Value.	Quantity.	Value.	
		Pounds.	Dollars.	Pounds.	Dollars.	Pounds.	Dollars.	Cwt.	Dollars.	
1	Russia			2,106,497	135,215					1
2	Prussia									2
3	Sweden and Norway					22,520	624			3
4	Swedish West Indies									4
5	Denmark									5
6	Danish West Indies									6
7	Hanse Towns									7
8	Holland									8
9	Dutch East Indies									9
10	Dutch West Indies									10
11	Dutch Guiana									11
12	Belgium									12
13	England	1,108	24	3,353,363	97,814	11,658	322	67,460	72,341	13
14	Scotland							26,223	25,098	14
15	Ireland							8,690	7,563	15
16	Gibraltar									16
17	Malta									17
18	Cape of Good Hope									18
19	West India									19
20								109	111	20
21										21

25	France			69,006	2,719	292	17	7,839	9,449	25
26	French West Indies			719	61					26
27	Spain									27
28	Teneriffe and other Canaries									28
29	Manilla and Philippine islands									29
30	Cuba									30
31	Other Spanish West Indies									31
32	Portugal									32
33	Madeira									33
34	Fayal and other Azores									34
35	Cape de Verd islands									35
36	Italy									36
37	Sicily									37
38	Ionian islands									38
39	Greece									39
40	Trieste									40
41	Turkey									41
42	Morocco									42
43	Hayti									43
44	Texas									44
45	Mexico									45
46	Central Republic of America									46
47	New Grenada									47
48	Venezuela									48
49	Brazil									49
50	Cisplatine Republic									50
51	Argentine Republic									51
52	Chili									52
53	Peru									53
54	Republic of Ecuador									54
55	China									55
56	Asia, generally									56
57	Africa, generally									57
58	South Seas									58
59	Sandwich islands									59
60	Uncertain places									60
	Total	1,108	24	5,529,585	235,809	34,470	963	110,314	114,562	

No. 1.—STATEMENT OF IMPORTS IN 1840—Continued.

	WHENCE IMPORTED.	MERCHANDISE PAYING SPECIFIC DUTIES.								
		IRON.						STEEL.		
		Old and scrap.		Bar, manufactured by rolling.		Bar, manufactured otherwise.		Quantity.	Value.	
		Quantity.	Value.	Quantity.	Value.	Quantity.	Value.			
		Cwt.	Dollars.	Cwt.	Dollars.	Cwt.	Dollars.	Cwt.	Dollars.	
1	Russia					137,032	403,133			1
2	Prussia									2
3	Sweden and Norway					412,967	1,205,983	1,228	5,446	3
4	Swedish West Indies	292	208			75	257			4
5	Denmark									5
6	Danish West Indies	193	145							6
7	Hanse Towns	422	525			6,320	19,556	203	1,698	7
8	Holland							4,329	48,010	8
9	Dutch East Indies									9
10	Dutch West Indies									10
11	Dutch Guiana									11
12	Belgium									12
13	England	390	639	647,057	1,682,634	19,508	59,149	35,390	464,382	13
14	Scotland			8,070	21,365	385	1,278			14
15	Ireland									15
16	Gibraltar									16
17	Malta									17
18	Cape of Good Hope									18
19	British East Indies									19
20	British West Indies	3,911	4,153	239	494	4	5	5	66	20
21	British Guiana									21

22	British Honduras								
23	British American colonies	6,451	5,756	787	2,184	90	470	17	104
24	Australia								
25	France							32	479
26	French West Indies								
27	Spain			428	972				
28	Teneriffe and other Canaries								
29	Manilla and Philippine islands								
30	Cuba	366	319					15	142
31	Other Spanish West Indies	44	108						
32	Portugal								
33	Madeira								
34	Fayal and other Azores								
35	Cape de Verd islands								
36	Italy								
37	Sicily								
38	Ionian islands								
39	Greece								
40	Trieste							3,287	18,367
41	Turkey	568	1,582						
42	Morocco								
43	Hayti								
44	Texas								
45	Mexico								
46	Central Republic of America	180	140						
47	New Grenada								
48	Venezuela	1,079	1,563						
49	Brazil								
50	Cisplatine Republic	11	39						
51	Argentine Republic								
52	Chili								
53	Peru								
54	Republic of Ecuador								
55	China								
56	Asia, generally								
57	Africa, generally	235	582						
58	South Seas								
59	Sandwich islands								
60	Uncertain places								
	Total	14,142	15,749	656,574	1,707,649	576,381	1,689,831	44,506	528,716

No. 1.—STATEMENT OF IMPORTS IN 1840—Continued.

	WHENCE IMPORTED.	MERCHANDISE PAYING SPECIFIC DUTIES.								
		IRON.						STEEL.		
		Old and scrap.		Bar, manufactured by rolling.		Bar, manufactured otherwise.		Quantity.	Value.	
		Quantity.	Value.	Quantity.	Value.	Quantity.	Value.			
		Cwt.	Dollars.	Cwt.	Dollars.	Cwt.	Dollars.	Cwt.	Dollars.	
1	Russia					137,032	403,133			1
2	Prussia									2
3	Sweden and Norway					412,967	1,205,983	1,328	5,446	3
4	Swedish West Indies	292	208			75	257			4
5	Denmark									5
6	Danish West Indies	193	145							6
7	Hanse Towns	422	525			6,320	19,556	203	1,698	7
8	Holland							4,329	48,010	8
9	Dutch East Indies									9
10	Dutch West Indies									10
11	Dutch Guiana									11
12	Belgium									12
13	England	390	639	647,057	1,682,634	19,508	59,149	35,390	464,382	13
14	Scotland			8,070	21,365	385	1,278			14
15	Ireland									15
16	Gibraltar									16
17	Malta									17
18	Cape of Good Hope									18
19	British East Indies									19
20	[illegible] Indies	3,911	4,153	239	494	4	5	5	66	20
21	[illegible]									21

23	British American colonies								
24	Australia	6,451	5,756	787	2,184	90	470	17	104
25	France							32	479
26	French West Indies								
27	Spain			428	973				
28	Teneriffe and other Canaries								
29	Manilla and Philippine islands								
30	Cuba	366	319					15	142
31	Other Spanish West Indies	44	108						
32	Portugal								
33	Madeira								
34	Fayal and other Azores								
35	Cape de Verd islands								
36	Italy								
37	Sicily								
38	Ionian islands								
39	Greece								
40	Trieste							3,287	18,367
41	Turkey	568	1,582						
42	Morocco								
43	Hayti								
44	Texas								
45	Mexico								
46	Central Republic of America	180	140						
47	New Grenada								
48	Venezuela	1,079	1,563						
49	Brazil								
50	Cisplatine Republic	11	39						
51	Argentine Republic								
52	Chili								
53	Peru								
54	Republic of Ecuador								
55	China								
56	Asia, generally								
57	Africa, generally	235	583						
58	South Seas								
59	Sandwich islands								
60	Uncertain places								
	Total	14,142	15,749	656,574	1,707,649	576,381	1,689,831	44,506	528,716

No. 1.—STATEMENT OF IMPORTS IN 1840—Continued.

	WHENCE IMPORTED.	MERCHANDISE PAYING SPECIFIC DUTIES.								
		HEMP.		ALUM.		COPPERAS.		WHEAT FLOUR.		
		Quantity.	Value.	Quantity.	Value.	Quantity.	Value.	Quantity.	Value.	
		Cwt.	Dollars.	Cwt.	Dollars.	Cwt.	Dollars.	Cwt.	Dollars.	
1	Russia	88,835	648,869							1
2	Prussia	226	1,515							2
3	Sweden and Norway									3
4	Swedish West Indies									4
5	Denmark									5
6	Danish West Indies									6
7	Hanse Towns							15	49	7
8	Holland									8
9	Dutch East Indies	117	475							9
10	Dutch West Indies									10
11	Dutch Guiana									11
12	Belgium							2	4	12
13	England	2,200	18,625	1	9	54	63			13
14	Scotland									14
15	Ireland									15
16	Gibraltar									16
17	Malta									17
18	Cape of Good Hope									18
19	British East Indies									19
20	British West Indies									20
21	British Guiana									21

22	British Honduras									22
23	British American colonies					1	10	311	370	23
24	Australia									24
25	France	6	56							25
26	French West Indies									26
27	Spain							1	5	27
28	Teneriffe and other Canaries									28
29	Manilla and Philippine islands									29
30	Cuba									30
31	Other Spanish West Indies									31
32	Portugal									32
33	Madeira									33
34	Fayal and other Azores									34
35	Cape de Verd islands									35
36	Italy	746	5,274							36
37	Sicily									37
38	Ionian islands									38
39	Greece									39
40	Trieste	1,497	10,947							40
41	Turkey	96	657							41
42	Morocco									42
43	Hayti									43
44	Texas									44
45	Mexico									45
46	Central Republic of America									46
47	New Grenada									47
48	Venezuela									48
49	Brazil									49
50	Cisplatine Republic									50
51	Argentine Republic									51
52	Chili									52
53	Peru									53
54	Republic of Ecuador									54
55	China									55
56	Asia, generally	65	459							56
57	Africa, generally							0	2	57
58	South Seas									58
59	Sandwich islands									59
60	Uncertain places									60
	Total	93,788	686,777	1	9	55	73	329	430	

No. 1.—STATEMENT OF IMPORTS IN 1840—Continued.

	WHENCE IMPORTED.	MERCHANDISE PAYING SPECIFIC DUTIES.								
		SALT.		COAL.		WHEAT.		OATS.		
		Quantity.	Value.	Quantity.	Value.	Quantity.	Value.	Quantity.	Value.	
		Bushels.	Dollars.	Bushels.	Dollars.	Bushels.	Dollars.	Bushels.	Dollars.	
1	Russia									1
2	Prussia									2
3	Sweden and Norway									3
4	Swedish West Indies									4
5	Denmark									5
6	Danish West Indies	13,002	935							6
7	Hanse Towns	24,876	2,911	9,581	1,113					7
8	Holland			4,662	697					8
9	Dutch East Indies									9
10	Dutch West Indies	231,623	18,878							10
11	Dutch Guiana	1,364	157							11
12	Belgium			2,628	605					12
13	England	4,679,481	718,626	2,283,352	208,070	21	46	254	307	13
14	Scotland	8,091	1,640	195,130	13,488					14
15	Ireland	105,173	18,205	51,827	4,650					15
16	Gibraltar									16
17	Malta									17
18	Cape of Good Hope									18
19	British East Indies									19
20	British West Indies	1,245,403	199,217	2,400	133					20
21	British Guiana									21

24	Austria	91,848	16,208	2,005,794	157,200	566	577	1,199	530
25	France	49,798	2,955	1,980	407				
26	French West Indies	15,135	1,100	425	56				
27	Spain	906,229	48,013	1,524	611				
28	Teneriffe and other Canaries								
29	Manilla and Philippine islands								
30	Cuba	10,245	1,130						
31	Other Spanish West Indies	9,141	808						
32	Portugal	707,945	49,932						
33	Madeira								
34	Fayal and other Azores								
35	Cape de Verd islands	7,897	561						
36	Italy	23,773	1,122	384	148				
37	Sicily	31,483	1,358						
38	Ionian islands								
39	Greece								
40	Trieste								
41	Turkey								
42	Morocco								
43	Hayti								
44	Texas	1,421	185						
45	Mexico					6	16		
46	Central Republic of America								
47	New Grenada								
48	Venezuela	10,242	626						
49	Brazil	10,034	859						
50	Cisplatine Republic								
51	Argentine Republic								
52	Chili								
53	Peru								
54	Republic of Ecuador								
55	China								
56	Asia, generally								
57	Africa, generally								
58	South Seas								
59	Sandwich islands								
60	Uncertain places								
	Total	8,183,203	1,015,426	4,560,287	387,238	593	639	1,453	837

No. 1.—STATEMENT OF IMPORTS IN 1840—Continued.

	WHENCE IMPORTED.	MERCHANDISE PAYING SPECIFIC DUTIES.								
		POTATOES.		PAPER.						
				Folio and quarto post.		Foolscap, drawing, and writing.		Printing, copperplate, and stainers'.		
		Quantity.	Value.	Quantity.	Value.	Quantity.	Value.	Quantity.	Value.	
		Bushels.	Dollars.	Pounds.	Dollars.	Pounds.	Dollars.	Pounds.	Dollars.	
1	Russia	6	6							1
2	Prussia									2
3	Sweden and Norway									3
4	Swedish West Indies									4
5	Denmark									5
6	Danish West Indies									6
7	Hanse Towns	2,642	1,048	525	140					7
8	Holland	23	12			130	41			8
9	Dutch East Indies									9
10	Dutch West Indies									10
11	Dutch Guiana									11
12	Belgium	60	15							12
13	England	7,125	4,989	12,161	5,886	8,782	3,136	661	209	13
14	Scotland	1,593	1,105							14
15	Ireland	6,516	3,432							15
16	Gibraltar									16
17	Malta									17
18	Cape of Good Hope									18
19	British East Indies									19
20	British West Indies							17	4	20
21	British Guiana									21

23	British American colonies	4,058	1,312	100	29	551	189		
24	Australia								
25	France	13,180	4,417	29,161	8,095	157,998	18,736	66	22
26	French West Indies								
27	Spain								
28	Teneriffe and other Canaries	17	8						
29	Manilla and Philippine islands								
30	Cuba	47	59			415	86		
31	Other Spanish West Indies	13	7						
32	Portugal								
33	Madeira								
34	Fayal and other Azores	672	280						
35	Cape de Verd islands								
36	Italy			9,575	934	143,430	15,438		
37	Sicily			2	25	26,186	2,994		
38	Ionian islands								
39	Greece								
40	Trieste								
41	Turkey								
42	Morocco								
43	Hayti								
44	Texas								
45	Mexico								
46	Central Republic of America								
47	New Grenada								
48	Venezuela								
49	Brazil								
50	Cisplatine Republic								
51	Argentine Republic								
52	Chili								
53	Peru								
54	Republic of Ecuador								
55	China							745	201
56	Asia, generally								
57	Africa, generally								
58	South Seas								
59	Sandwich islands								
60	Uncertain places								
	Total	35,952	16,690	51,524	15,109	337,492	40,620	1,489	436

No. 1.—STATEMENT OF IMPORTS IN 1840—Continued.

	WHENCE IMPORTED.	MERCHANDISE PAYING SPECIFIC DUTIES.								
		PAPER.				BOOKS PRINTED.				
		Sheathing, binders', wrapping, and box-boards.		All other.		In Greek and Latin.				
						Bound.		Unbound.		
		Quantity.	Value.	Quantity.	Value.	Quantity.	Value.	Quantity.	Value.	
		Pounds.	Dollars.	Pounds.	Dollars.	Pounds.	Dollars.	Pounds.	Dollars.	
1	Russia							10	5	1
2	Prussia									2
3	Sweden and Norway									3
4	Swedish West Indies									4
5	Denmark			16	9					5
6	Danish West Indies									6
7	Hanse Towns			2,257	793	321	270	1,514	608	7
8	Holland			13	5	28	34	108	165	8
9	Dutch East Indies									9
10	Dutch West Indies									10
11	Dutch Guiana									11
12	Belgium									12
13	England	4,318	454	10,030	6,067	326	388	966	779	13
14	Scotland									14
15	Ireland					3	3			15
16	Gibraltar									16
17	Malta									17
18	Cape of Good Hope									18
19	British East Indies									19
20	British West Indies									20
21	British Guiana									21

22	British Honduras								
23	British American colonies	98	11						
24	Australia								
25	France	2,399	304	21,197	6,045	2,134	1,629	514	531
26	French West Indies								
27	Spain								
28	Teneriffe and other Canaries								
29	Manilla and Philippine islands								
30	Cuba	16	4	475	98				
31	Other Spanish West Indies								
32	Portugal								
33	Madeira								
34	Fayal and other Azores								
35	Cape de Verd islands								
36	Italy	1,950	98						
37	Sicily								
38	Ionian islands								
39	Greece								
40	Trieste			1,324	216				
41	Turkey								
42	Morocco								
43	Hayti								
44	Texas								
45	Mexico								
46	Central Republic of America								
47	New Grenada								
48	Venezuela								
49	Brazil								
50	Cisplatine Republic								
51	Argentine Republic								
52	Chili								
53	Peru								
54	Republic of Ecuador								
55	China								
56	Asia, generally								
57	Africa, generally								
58	South Seas								
59	Sandwich islands								
60	Uncertain places								
	Total	8,781	871	38,312	13,233	2,812	2,324	3,112	2,088

No. 1.—STATEMENT OF IMPORTS IN 1840—Continued.

	WHENCE IMPORTED.	MERCHANDISE PAYING SPECIFIC DUTIES.								
		BOOKS.								
		Printed previous to 1775.		In other languages than English, Latin, and Greek.		All other.				
						Bound.		Unbound.		
		Quantity.	Value.	Quantity.	Value.	Quantity.	Value.	Quantity.	Value.	
		Volumes.	Dollars.	Volumes.	Dollars.	Pounds.	Dollars.	Pounds.	Dollars.	
1	Russia			1,328	743	33	31	333	304	1
2	Prussia									2
3	Sweden and Norway			438	321					3
4	Swedish West Indies									4
5	Denmark									5
6	Danish West Indies			126	510					6
7	Hanse Towns	291	174	14,258	10,214	196	131	173	189	7
8	Holland			2,281	1,278			435	377	8
9	Dutch East Indies									9
10	Dutch West Indies									10
11	Dutch Guiana									11
12	Belgium			4,199	1,903			26	11	12
13	England	8,299	5,600	7,177	4,508	28,987	35,238	87,613	82,900	13
14	Scotland	72	18	2	3	349	854	320	336	14
15	Ireland					3	4	340	376	15
16	Gibraltar									16
17	Malta									17
18	Cape of Good Hope									18
19	British East Indies					8	20	24	65	19
20	British West Indies					14	25	6	10	20
21	British [illegible]									21

24	*Australia*					113	156		
25	*France*	35	63	77,665	56,201	1,046	855	1,022	965
26	French West Indies			150	30				
27	Spain			13	33				
28	Teneriffe and other Canaries								
29	Manilla and Philippine islands								
30	Cuba			349	523	7	2	20	18
31	Other Spanish West Indies								
32	Portugal								
33	Madeira								
34	Fayal and other Azores								
35	Cape de Verd islands								
36	Italy			2,959	789	33	26	222	208
37	Sicily			8	6				
38	Ionian islands								
39	Greece								
40	Trieste			51	20	38	24	1	1
41	Turkey			12	6				
42	Morocco								
43	Hayti			18	10				
44	Texas					135	200		
45	Mexico			21	14				
46	Central Republic of America								
47	New Grenada								
48	Venezuela			36	40				
49	Brazil			17	3				
50	Cisplatine Republic								
51	Argentine Republic								
52	Chili								
53	Peru								
54	Republic of Ecuador								
55	China					13	26		
56	Asia, generally								
57	Africa, generally								
58	South Seas								
59	Sandwich islands								
60	Uncertain places								
	Total	8,697	5,855	111,108	77,155	25,975	37,592	90,534	85,750

No. 1.—STATEMENT OF IMPORTS IN 1840—Continued.

	WHENCE IMPORTED.	MERCHANDISE PAYING SPECIFIC DUTIES.								
		APOTHECARIES' VIALS AND BOTTLES.				PERFUMERY AND FANCY VIALS AND BOTTLES.				
		Not exceeding the capacity of 6 oz. each.		Exceeding 6 oz. and not exceeding 16 oz. each.		Not exceeding the capacity of 4 oz. each.		Exceeding 4 oz. but not exceeding 16 oz. each.		
		Quantity.	Value.	Quantity.	Value.	Quantity.	Value.	Quantity.	Value.	
		Gross.	Dollars.	Gross.	Dollars.	Gross.	Dollars.	Gross.	Dollars.	
1	Russia									1
2	Prussia									2
3	Sweden and Norway									3
4	Swedish West Indies									4
5	Denmark									5
6	Danish West Indies									6
7	Hanse Towns	3	5	1	19	5	455	2	278	7
8	Holland									8
9	Dutch East Indies									9
10	Dutch West Indies									10
11	Dutch Guiana									11
12	Belgium									12
13	England	19	144	3	28	4	95			13
14	Scotland									14
15	Ireland									15
16	Gibraltar									16
17	Malta									17
18	Cape of Good Hope									18
19	British East Indies									19
20	British West Indies									20
21	British Guiana									21

25	*France*	167	410	83	319	38	340	28	409
26	French West Indies								
27	Spain								
28	Teneriffe and other Canaries								
29	Manilla and Philippine islands								
30	Cuba								
31	Other Spanish West Indies								
32	Portugal								
33	Madeira								
34	Fayal and other Azores								
35	Cape de Verd islands								
36	Italy								
37	Sicily								
38	Ionian islands								
39	Greece								
40	Trieste								
41	Turkey								
42	Morocco								
43	Hayti								
44	Texas								
45	Mexico								
46	Central Republic of America								
47	New Grenada								
48	Venezuela								
49	Brazil								
50	Cisplatine Republic								
51	Argentine Republic								
52	Chili								
53	Peru								
54	Republic of Ecuador								
55	China								
56	Asia, generally								
57	Africa, generally								
58	South Seas								
59	Sandwich islands								
60	Uncertain places								
	Total	189	559	87	366	47	890	30	681

No. 1.—STATEMENT OF IMPORTS IN 1840—Continued.

	WHENCE IMPORTED.	MERCHANDISE PAYING SPECIFIC DUTIES.								
		DEMIJOHNS.		GLASS BOTTLES.				WINDOW GLASS.		
		Quantity.	Value.	Black, not above 1 quart.		Exceeding 1 quart.		Not exceeding 8 inches by 10.		
				Quantity.	Value.	Quantity.	Value.	Quantity.	Value.	
		No.	Dollars.	Gross.	Dollars.	Gross.	Dollars.	100 sq. feet.	Dollars.	
1	Russia									1
2	Prussia									2
3	Sweden and Norway									3
4	Swedish West Indies									4
5	Denmark									5
6	Danish West Indies	20	3	42	193					6
7	Hanse Towns	74,938	20,948	2,831	10,384	196	1,175			7
8	Holland			366	2,127	21	178			8
9	Dutch East Indies									9
10	Dutch West Indies									10
11	Dutch Guiana									11
12	Belgium							1,537	5,277	12
13	England			3,823	19,703	3	39	381	1,434	13
14	Scotland			848	4,008					14
15	Ireland									15
16	Gibraltar									16
17	Malta									17
18	Cape of Good Hope									18
19	British East Indies									19
20	British West Indies			26 1	86 7					20
21	British Guiana									21

25	France	10,313	4,024	17,112	78,793				
26	French West Indies			33	133				
27	Spain	231	87	24	189				
28	Teneriffe and other Canaries								
29	Manilla and Philippine islands			2	7				
30	Cuba	4	6	14	68				
31	Other Spanish West Indies	2	4	3	5				
32	Portugal			47	282				
33	Madeira			106	580				
34	Fayal and other Azores			2	12				
35	Cape de Verd islands								
36	Italy			10	57				
37	Sicily			9	68				
38	Ionian islands								
39	Greece								
40	Trieste			10	64				
41	Turkey			3	11				
42	Morocco								
43	Hayti			2	7				
44	Texas			3	11				
45	Mexico								
46	Central Republic of America								
47	New Grenada								
48	Venezuela			4	33				
49	Brazil			2	15				
50	Cisplatine Republic								
51	Argentine Republic								
52	Chili								
53	Peru								
54	Republic of Ecuador								
55	China			1	6				
56	Asia, generally								
57	Africa, generally								
58	South Seas								
59	Sandwich islands								
60	Uncertain places								
	Total	85,508	25,072	25,328	116,876	220	1,392	1,918	6,711

No. 1.—STATEMENT OF IMPORTS IN 1840—Continued.

	WHENCE IMPORTED.	MERCHANDISE PAYING SPECIFIC DUTIES.								
		WINDOW GLASS.				FISH.				
		Exceeding 8 by 10, and not exceeding 10 by 12 inches.		Exceeding 10 by 12 inches.		Dried or smoked.		Salmon.		
		Quantity.	Value.	Quantity.	Value.	Quantity.	Value.	Quantity.	Value.	
		100 sq. feet.	Dollars.	100 sq. feet.	Dollars.	Quintals.	Dollars.	Barrels.	Dollars.	
1	Russia									1
2	Prussia									2
3	Sweden and Norway									3
4	Swedish West Indies									4
5	Denmark									5
6	Danish West Indies									6
7	Hanse Towns			465	2,391					7
8	Holland	30	101	540	1,818					8
9	Dutch East Indies									9
10	Dutch West Indies									10
11	Dutch Guiana									11
12	Belgium	2,824	9,473	6,273	23,863					12
13	England	252	656	1,326	7,633	22	187	11	356	13
14	Scotland	4	47	42	650	12	75	7	127	14
15	Ireland									15
16	Gibraltar									16
17	Malta									17
18	Cape of Good Hope									18
19	British East Indies									19

24	Austria			2	19	3,974	18,755	4,796	76,775	23
25	France			10,495	3,206			12	400	25
26	French West Indies									26
27	Spain					42	260			27
28	Teneriffe and other Canaries									28
29	Manilla and Philippine islands									29
30	Cuba			1	16	6	52			30
31	Other Spanish West Indies									31
32	Portugal									32
33	Madeira									33
34	Fayal and other Azores									34
35	Cape de Verd islands									35
36	Italy			54	162					36
37	Sicily									37
38	Ionian islands									38
39	Greece									39
40	Trieste									40
41	Turkey									41
42	Morocco									42
43	Hayti									43
44	Texas									44
45	Mexico									45
46	Central Republic of America									46
47	New Grenada									47
48	Venezuela									48
49	Brazil									49
50	Cisplatine Republic									50
51	Argentine Republic									51
52	Chili									52
53	Peru									53
54	Republic of Ecuador									54
55	China									55
56	Asia, generally									56
57	Africa, generally									57
58	South Seas									58
59	Sandwich islands									59
60	Uncertain places									60
	Total	3,110	10,277	19,198	39,758	4,061	19,355	4,860	78,232	

No. 1.—STATEMENT OF IMPORTS IN 1840—Continued.

	WHENCE IMPORTED.	MERCHANDISE PAYING SPECIFIC DUTIES.								
		FISH.				SHOES AND SLIPPERS.				
		Mackerel.		All other.		Silk.		Prunella.		
		Quantity.	Value.	Quantity.	Value.	Quantity.	Value.	Quantity.	Value.	
		Barrels.	Dollars.	Barrels.	Dollars.	Pairs.	Dollars.	Pairs.	Dollars.	
1	Russia									1
2	Prussia									2
3	Sweden and Norway									3
4	Swedish West Indies									4
5	Denmark			1	20					5
6	Danish West Indies									6
7	Hanse Towns			127	1,286					7
8	Holland			201	2,446					8
9	Dutch East Indies									9
10	Dutch West Indies									10
11	Dutch Guiana									11
12	Belgium									12
13	England			95	807	39	44			13
14	Scotland			72	612					14
15	Ireland			13	144					15
16	Gibraltar									16
17	Malta									17
18	Cape of Good Hope									18
19	British East Indies									19
20	British West Indies									20
21	British Guiana	74	920	36	967					21
22	British Honduras									22

British Honduras									
British American colonies									
Australia	11,100	107,650	8,033	40,881			5	7	
France	649	6,020	41	1,362	1,989	1,789	194	143	
French West Indies									
Spain			15	126					
Teneriffe and other Canaries									
Manilla and Philippine islands									
Cuba			167	664					
Other Spanish West Indies									
Portugal									
Madeira			1	80					
Fayal and other Azores									
Cape de Verd islands									
Italy			2	52			200	116	
Sicily			5	20					
Ionian islands									
Greece									
Trieste									
Turkey					2	25			
Morocco									
Hayti									
Texas									
Mexico			1	12					
Central Republic of America									
New Grenada									
Venezuela									
Brazil									
Cisplatine Republic									
Argentine Republic									
Chili									
Peru									
Republic of Ecuador									
China							4	2	
Asia, generally									
Africa, generally									
South Seas									
Sandwich islands									
Uncertain places									
Total	11,823	114,590	8,810	48,979	2,030	1,858	403	268	

No. 1.—STATEMENT OF IMPORTS IN 1840—Continued.

	WHENCE IMPORTED.	MERCHANDISE PAYING SPECIFIC DUTIES.										
		SHOES AND SLIPPERS.				BOOTS AND BOOTEES.		PLAYING CARDS.		FELT OR HAT BODIES, WHOLLY OR PARTLY OF WOOL.		
		Leather, kid, morocco, &c.		Children's.		Quantity.	Value.	Quantity.	Value.	Quantity.	Value.	
		Quantity.	Value.	Quantity.	Value.							
		Pairs.	Dollars.	Pairs.	Dollars.	Pairs.	Dollars.	Packs.	Dollars.	Number.	Dollars.	
1	Russia	177	93			6	7					1
2	Prussia											2
3	Sweden and Norway											3
4	Swedish West Indies											4
5	Denmark	420	322			28	70					5
6	Danish West Indies											6
7	Hanse Towns	1,910	596	281	73	151	372	12	1			7
8	Holland					302	848					8
9	Dutch East Indies											9
10	Dutch West Indies											10
11	Dutch Guiana											11
12	Belgium											12
13	England	1,831	1,701	126	50	358	1,200			6	5	13
14	Scotland	14	15			6	15					14
15	Ireland											15
16	Gibraltar											16
17	Malta											17
18	Cape of Good Hope											18
19												19
20	British East Indies			57	38							20
21	British West Indies											21
	British Guiana											

British American colonies											
Australia	252	120			3	8					
France	41,867	29,155	1,414	463	11,077	33,650	48	3	507	261	
French West Indies											
Spain	746	252			1	2	6	1			
Teneriffe and other Canaries											
Manilla and Philippine islands											
Cuba	28	32	2	3							
Other Spanish West Indies											
Portugal											
Madeira											
Fayal and other Azores											
Cape de Verd islands											
Italy	139	89			28	31					
Sicily											
Ionian islands											
Greece											
Trieste											
Turkey	2	1									
Morocco											
Hayti											
Texas											
Mexico											
Central Republic of America											
New Grenada											
Venezuela											
Brazil											
Cisplatine Republic											
Argentine Republic											
Chili											
Peru											
Republic of Ecuador											
China											
Asia, generally											
Africa, generally											
South Seas											
Sandwich islands											
Uncertain places											
Total	47,386	32,377	1,823	589	12,012	36,441	66	5	513	269	

No. 1.—STATEMENT OF IMPORTS IN 1840—Continued.

	WHENCE IMPORTED.	VALUE OF MERCHANDISE IMPORTED FROM EACH COUNTRY.							
		Free of duty.	Paying duties ad valorem.	Paying specific duties.	Total.	In American vessels.	In foreign vessels.	From the dominions of each power.	
		Dollars.							
1	Russia	559,080	623,073	1,390,274	2,572,427	2,393,666	178,761	2,572,427	1
2	Prussia	22,340	33,522	3,442	59,304	59,304	.....	59,304	2
3	Sweden and Norway	2,482	1,767	1,213,664	1,217,913	567,848	650,065	1,275,458	3
4	Swedish West Indies	56,452	49	1,044	57,545	57,545	.....		4
5	Denmark	1,787	2,572	3,142	7,501	2,780	4,721	976,678	5
6	Danish West Indies	186,153	37,618	745,406	969,177	954,987	14,190		6
7	Hanse Towns	924,493	1,412,184	184,816	2,521,493	308,852	2,212,641	2,521,493	7
8	Holland	511,672	108,356	454,726	1,074,754	713,363	361,392		8
9	Dutch East Indies	609,068	91,297	124,532	817,897	764,259	53,638	2,396,896	9
10	Dutch West Indies	265,845	111	140,523	396,479	381,018	15,461		10
11	Dutch Guiana	6,917	.....	30,849	37,766	30,997	6,769		11
12	Belgium	81,553	145,358	47,956	274,867	226,425	48,442	274,867	12
13	England	10,448,133	17,576,245	5,069,755	33,114,133	29,119,626	3,994,507		13
14	Scotland	181,956	88,155	255,106	525,217	113,690	411,597		14
15	Ireland	48,713	9,730	39,906	98,349	6,832	91,517		15
16	Gibraltar	10,978	2,679	18,910	32,567	32,567	.....		16
17	Malta	23,662	33	4,776	28,471	28,471	.....		17
18	Cape of Good Hope	31,079	.....	1,245	32,324	32,324	.....	39,130,921	18
19	British East Indies	1,111,681	739,375	101,405	1,952,461	1,904,206	48,255		19
20	British West Indies	849,585	10,702	187,878	1,048,165	704,552	343,613		20
21	British Guiana	10,482	418	73	10,973	10,973	.....		21
22	British Honduras	159,037	5,966	60	158,363	83,161	75,192		22
23	British American colonies	1,390,948	24,671	592,148	2,007,767	1,431,264	576,503		23
24	Australia	21,782	100,350	.....	122,141	92,308	29,833		24

25	France	11,594,376	3,643,589	2,334,911	17,572,876	16,548,775	2,024,101	17,908,127	25
26	French West Indies	189,633	2,743	143,875	335,251	266,905	68,346		26
27	Spain	1,206,798	36,095	441,778	1,684,665	1,533,240	151,425		27
28	Teneriffe and other Canaries	92,619	12	57,891	150,522	132,063	18,459		28
29	Manilla and Philippine islands	164,873	89,403	195,975	450,251	450,251		14,019,647	29
30	Cuba	3,557,967	220,473	6,057,037	9,835,477	9,233,644	601,833		30
31	Other Spanish West Indies	154,051	1,434	1,743,257	1,898,732	1,853,811	44,921		31
32	Portugal	11,667	28	211,189	222,884	207,113	15,771		32
33	Madeira	5,142	800	303,582	309,524	309,524			33
34	Fayal and other Azores	8,485	70	29,583	38,138	38,138		599,894	34
35	Cape de Verd islands	28,456		892	29,348	29,348			35
36	Italy	828,070	232,937	96,193	1,157,200	1,054,428	102,772	1,157,200	36
37	Sicily	514,351	24,348	110,826	649,525	535,379	114,146	649,525	37
38	Ionian islands	43,027			43,027	43,027		43,027	38
39	Greece			5,138	5,138	5,138		5,138	39
40	Trieste	324,820	16,787	31,758	373,365	205,413	167,952	373,365	40
41	Turkey	535,711	24,123	3,612	563,476	537,637	25,839	563,476	41
42	Morocco	62,138			62,138	52,138	10,000	62,138	42
43	Hayti	1,194,008	48,677	10,139	1,252,824	1,208,585	44,239	1,252,824	43
44	Texas	75,338	3,126	225,383	303,847	301,017	2,830	303,847	44
45	Mexico	4,148,379	10,841	15,781	4,175,001	3,576,624	598,377	4,175,001	45
46	Central Republic of America	116,349	69,246	3,426	189,021	179,495	9,526	189,021	46
47	New Grenada	215,312	1,513	557	217,382	49,005	168,377	217,382	47
48	Venezuela	1,026,554	290,909	37,703	1,355,166	1,254,165	101,001	1,356,166	48
49	Brazil	4,646,185	2,381	278,730	4,927,296	4,052,890	874,406	4,927,296	49
50	Cisplatine Republic	475,853	3,587	14,962	494,402	489,130	5,272	494,402	50
51	Argentine Republic	288,194	40	5,328	293,562	293,562		293,562	51
52	Chili	1,605,391	1,872	9,596	1,616,859	1,616,859		1,616,859	52
53	Peru	433,427	5,018	50	438,495	438,495		438,495	53
54	Republic of Ecuador	23,570	5,115		28,685	28,685		28,685	54
55	China	5,570,131	1,068,121	12,577	6,640,829	6,640,829		6,640,829	55
56	Asia, generally	161,606	120,267	2,579	284,452	266,729	17,723	284,452	56
57	Africa, generally	370,959	232	1,346	372,537	331,545	40,992	372,537	57
58	South Seas	13,602	140	20	13,762		13,762	13,762	58
59	Sandwich islands	16,293			16,293	16,293		16,293	59
60	Uncertain places		1,525		1,525	1,525		1,525	60
	Total	57,196,204	26,998,981	23,946,334	107,141,519	93,802,352	14,339,167	107,141,519	

TREASURY DEPARTMENT, *Register's Office, June* 22, 1841.

T. L. SMITH, *Register.*

No. 2.

SUMMARY STATEMENT

OF THE

QUANTITY AND VALUE

OF

GOODS, WARES, AND MERCHANDISE,

IMPORTED INTO

THE UNITED STATES,

IN

AMERICAN AND FOREIGN VESSELS,

ng the year commencing on the 1st day of October, 1839, *and ending on the 30th day of September*, 1840.

No. 2.

A summary statement of the quantity and value of goods, wares, and merchandise, imported into the United States, in American and foreign vessels, commencing on the 1st *day of October*, 1839, *and ending on the* 30th *day of Sept.*, 1840.

SPECIES OF MERCHANDISE.	In American vessels.		In foreign vessels.		Total.	
	Quantity.	Value.	Quantity.	Value.	Quantity.	Value.
MERCHANDISE FREE OF DUTY.						
Articles imported for the use of the United States		$10,941		$7,058		$17,999
Articles specially imported for philosophical societies, &c.—						
Philosophical apparatus		2,671		3,175		5,846
Books, maps, and charts		38,059		4,701		42,760
Statuary, busts, casts, &c.		3,111		106		3,217
Paintings, drawings, etchings, and engravings		5,955		2,565		8,520
Specimens of botany		4,900		231		5,131
Anatomical preparations		931		123		1,054
Antimony, regulus of		11,105		274		11,379
Spelter, or zinc		67,239		17,986		85,225
Burr stones, unwrought		40,603		4,065		44,668
Brimstone and sulphur		52,139		13,612		65,751
Bark of the cork tree		6,806		2,216		9,022
Clay, unwrought		2,089		4,984		7,073
Rags of any kind of cloth		467,524		97,165		564,689
Undressed furs		404,872		17,938		422,810
Hides and skins, undressed		2,567,777		188,437		2,756,214
Plaster of Paris		16,963		118,993		135,956
Barilla		92,383		19,224		111,607
Wood, dye		416,309		60,001		476,310
Unmanufactured mahogany, and other		258,743		48,902		307,645
Animals for breed		18,654		8,118		26,772
All other		142,438		3,073		145,511
Pewter, old		168				168
Tin, in pigs and bars		187,180		13,035		200,215
In plates and sheets		850,984		28,094		879,078
Brass, in pigs and bars				73		73

Old		1,516		86		1,602
Copper, in pigs and bars		1,100,614		50		1,100,664
In sheets, suited to the sheathing of ships		285,923		125,644		411,567
Old, fit only to be remanufactured		49,773		20,632		70,405
Bullion, gold		252,441		20,686		273,127
Silver		469,371		63		469,434
Specie, gold		1,957,598		854,432		2,812,030
Silver		4,310,826		1,017,396		5,328,222
Teas, from India, China, &c.	pounds. 19,966,476	5,414,758	15,000	2,831	19,981,476	5,417,589
Coffee	do. 79,772,709	7,221,176	15,223,386	1,325,046	94,996,095	8,546,222
Cocoa	do. 2,545,173	150,993	81,196	10,397	2,626,369	161,389
Fruits, almonds	do. 1,898,557	158,382	1,031,532	41,481	2,930,089	199,863
Currants	do. 509,384	48,491	80,381	8,160	589,765	56,651
Prunes	do. 1,496,941	61,254	155,878	13,339	1,652,819	74,593
Figs	do. 1,855,720	93,257	167,353	9,076	2,023,073	102,333
Raisins, Muscatel, &c.	do. 12,339,050	713,146	1,281,913	74,082	13,620,963	787,228
All other	do. 4,709,978	175,847	213,106	8,374	4,923,084	184,221
Spices, mace	do. 6,144	4,889	3,431	2,687	9,575	7,576
Nutmegs	do. 121,160	101,503	21,730	21,100	142,890	122,603
Cinnamon	do. 20,372	15,201	1,795	110	22,167	15,314
Cloves	do. 206,461	36,311	62,490	11,257	268,951	47,568
Pepper	do. 5,049,129	189,928			5,049,129	189,928
Pimento	do. 942,480	49,006	1,322,662	72,537	2,264,942	121,543
Cassia	do. 647,103	49,023			647,103	49,023
Ginger	do. 57,569	5,198	2,340	186	59,909	5,384
Camphor	do. 164,440	62,294	401	262	164,841	62,556
Silks, lace veils, shawls, shades, &c.		172,380		137,478		309,858
Other manufactures of		7,349,421		629,679		7,979,100
Silk and worsted, manufactures of		1,534,430		195,362		1,729,792
Camlets of goat's hair		5,976		1,264		7,240
Worsted stuff goods		2,084,475		302,863		2,387,338
Linens, bleached and unbleached		3,888,572		290,548		4,179,120
Ticklenburgs, osnaburgs, and burlaps		185,881		143,173		329,054
Sheeting, brown and white		230,475		30,698		261,173
Bolting cloth		73,478		1,056		74,534
Wool, not exceeding eight cents per pound	pounds. 8,606,735	627,767	697,257	47,242	9,303,992	675,009
Quicksilver		34,682		19,733		54,415
Opium		38,503		2,371		40,874
Crude saltpetre		366,263				366,263
All other articles		4,814,886		1,034,230		5,849,116
Total		50,056,454		7,139,750		57,196,204

No. 2.—SUMMARY STATEMENT OF IMPORTS IN 1846—Continued.

SPECIES OF MERCHANDISE.	In American vessels.		In foreign vessels.		Total.	
	Quantity.	Value.	Quantity.	Value.	Quantity.	Value.
MERCHANDISE PAYING DUTIES AD VALOREM.						
Manufactures of wool—						
Cloths and cassimeres		$4,338,788		$357,741		$4,696,529
Merino shawls		119,156		7,453		126,609
Blankets, not above seventy-five cents each		226,081		13,676		239,757
above seventy-five cents each		242,969		87,691		330,660
Hosiery, gloves, mits, and bindings		412,413		94,039		506,452
Other manufactures of wool		214,116		7,769		221,885
Woollen yarn.....pounds.	340	402	1,207	405	1,547	807
Worsted yarn		88,249		15,682		103,931
Manufactures of cotton—						
Dyed, printed, or colored		3,427,149		466,545		3,893,694
White		843,482		73,639		917,101
Twist, yarn, and thread		379,113		7,982		387,095
Hosiery, gloves, mits, and bindings		293,413		498,665		792,078
Nankeens, direct from China		1,100		2		1,102
Other manufactures of cotton		398,514		114,870		513,414
Manufactures of silks from India, China, &c.—						
Piece goods		903,597		59,844		963,441
Sewing silk		23,089				23,089
Other manufactures of silk		225				225
Silk, sewing, from other places		236,120		15,155		251,275
Lace, thread, and cotton		237,445		230,980		468,425
Flaxen goods—linens, dyed and colored, checks, &c.		89,863		23,799		113,662
Other manufactures of flax		305,664		16,020		321,684
Hempen goods—sail duck		562,646		53,077		615,723
Other manufactures of hemp		58,181		13,813		71,994
Hats and bonnets—						
Leghorn, chip, straw, or grass flats, &c.		404,738		33,262		438,000
Fur, wool, and leather		6,801		698		7,499

Manufactures of iron and steel—						
Side arms		14,560		1,636		16,196
Fire-arms, not specified		97,873		20,716		118,589
Drawing knives		6,242		28		6,270
Cutting knives		6,297		1,007		7,304
Hatchets, axes, and adzes		4,949		966		5,915
Socket chisels		9,893		45		9,938
Steelyards and scalebeams		6,791		257		7,018
Vices		7,904		516		8,420
Sickles and reaping hooks		5,643				5,643
Scythes		29,095		7,800		36,895
Spades and shovels		12,584		1,089		13,673
Squares of iron or steel		2,905		136		3,041
Wood screws		130,996		990		131,986
Other articles		2,035,206		169,105		2,204,311
Manufactures of—						
Copper		54,089		6,349		60,438
Brass		196,412		51,267		247,679
Tin		26,084		2,690		28,774
Pewter		23,489		1,142		24,631
Lead		901				901
Wood—cabinet ware		44,294		41,981		86,275
Other manufactures of		103,131		45,346		148,477
Leather		442,689		30,402		473,091
Marble		16,300		2,987		19,287
Gold and silver, precious stones, set or otherwise		122,668		78,922		201,590
Watches, and parts of		350,523		70,436		420,959
Manufactures of glass ware—						
Cut and not specified.....pounds.	175,652	41,430	114,081	22,195	289,733	63,625
Plain and other.....do...	414,057	60,341	742,015	66,986	1,156,112	127,327
Other manufactures of glass not specified		62,570		107,325		169,895
Wares—China and porcelain		174,948		12,868		187,816
Earthen and stone		1,704,870		117,545		1,822,415
Plated, not specified		80,549		23,350		103,899
Gilt		18,029		5,467		23,496
Japanned		38,150		527		38,677
Saddlery—common tinned and japanned		83,586		324		83,910
Plated, brass, and polished steel		114,369		2,721		117,090
Coach and harness furniture		4,764				4,764
Carriages, and parts of		3,643		250		3,893
Slates of all kinds		53,561		17,183		70,744
Quills prepared		17,178		4,239		21,417

No. 2.—SUMMARY STATEMENT OF IMPORTS IN 1840—Continued.

SPECIES OF MERCHANDISE.	In American vessels.		In foreign vessels.		Total.	
	Quantity.	Value.	Quantity.	Value.	Quantity.	Value.
Black-lead pencils		$2,398		$1,401		$3,799
Paper hangings		74,069		2,452		76,521
Hair cloth and hair seating		40,370		19,185		59,555
Brushes of all kinds		32,626		6,136		38,762
Copper bottoms, cut round and turned on the edge		8,659		150		8,809
Silvered or plated wire		1,899		1,188		3,087
Raw silk		179,557		54,678		234,235
Indigo.....pounds.	1,103,991	1,099,198	22,343	22,503	1,126,334	1,121,701
Wool manufactured, exceeding eight cents per pound.....do...	494,100	132,566	100,648	38,501	594,748	171,067
Articles not enumerated, at 5 per cent		68,178		8,546		76,724
Do. do. 10 do.		1,013		168		1,181
Do. do. 12 do.		2,490		358		2,848
Do. do. 12½ do.		173,840		57,620		231,460
Do. do. 15 do.		791,273		183,048		974,321
Do. do. 20 do.		268		93		361
Do. do. 25 do.		467,419		106,097		573,516
Do. do. 30 do.		20,678		13,535		34,213
Do. do. 35 do.		2,144		10		2,154
Do. do. 40 do.		663				663
Do. do. 50 do.		197,808		53,836		251,644
Total		$3,319,946		3,679,035		26,998,981
MERCHANDISE PAYING SPECIFIC DUTIES.						
Flannels.....square yards.	123,095	55,692	30,186	11,998	153,281	67,690
Bockings and baizes.....do.....	143,311	50,699	771	326	144,082	51,025
Carpeting—Brussels, Wilton, and treble ingrained.....do.....	162,417	238,612	5,233	7,456	167,650	246,068
Other ingrained and Venetian.....do.....	127,166	93,124	417	309	127,583	92,433

Floor cloth, patent, printed, or painted	do	12,097	13,388	5,997	6,506	18,094	19,894
Oil-cloth furniture	do	3,127	2,262	52,578	11,492	55,705	13,754
Cotton bagging	do	1,090,960	124,136	1,895,115	186,075	2,986,075	310,211
Wines—Madeira	gallons	183,900	349,694	2,276	1,744	186,176	351,438
Sherry	do	136,051	136,890	797	2,112	136,848	139,002
Red, of France	do	740,134	159,077	1,325,819	280,722	2,065,953	439,799
Other, of France	do	166,664	41,108	280,760	72,986	447,424	114,094
French, in bottles	do	207,008	379,492	173,039	120,431	380,047	499,923
Sicily	do	289,867	103,032	30,594	13,097	320,461	116,129
Red, of Spain and Austria	do	82,426	16,294	135,293	21,128	217,719	37,422
Other, of Spain, Austria, and Mediterranean	do	793,046	230,069	38,195	15,369	831,241	245,438
Of other countries, in casks	do	383,230	217,604	24,550	11,658	407,780	229,262
Of other countries, in bottles	do	11,883	23,507	6,587	13,162	18,470	36,669
Spirits from grain	do	581,228	260,746	389,212	159,323	970,440	420,069
other materials	do	1,252,597	719,181	644,457	453,314	1,897,054	1,172,495
Molasses	do	19,665,600	2,904,251	38,020	6,540	19,703,620	2,910,791
Vinegar	do	24,412	5,574	52,309	9,040	76,721	14,614
Beer, ale, and porter, in casks	do	13,151	6,739	6,724	5,305	19,875	12,044
in bottles	do	95,506	92,549	35,395	30,892	130,901	123,441
Oil—Foreign fishing—spermaceti	do	14,812	13,837	.....	.....	14,812	13,837
whale and other fish	do	37,165	14,165	71	31	37,236	14,196
Olive	do	112,790	77,626	15,426	8,286	128,216	85,912
Castor	do	2,494	2,980	2	6	2,496	2,986
Linseed	do	211,262	93,854	182,215	79,976	393,477	173,830
Rapeseed	do	147	87	.....	.....	147	87
Teas from other places than China	pounds	25,039	9,399	80	22	25,119	9,421
Chocolate	do	2,143	806	1,539	488	3,682	1,294
Sugar—brown	do	105,849,614	4,653,030	2,105,419	89,462	107,955,033	4,742,492
White, clayed or powdered	do	12,738,700	822,817	245,852	15,641	12,984,552	838,458
Loaf	do	480	58	25	4	505	62
Candy	do	520	45	10	5	530	50
Other, refined	do	177	18	470	45	647	63
Syrup of sugar cane	do	10	3	.....	.....	10	3
Cayenne pepper	do	2	1	.....	.....	2	1
Candles—wax and spermaceti	do	359	174	263	152	622	326
Tallow	do	72,780	8,649	112	25	72,892	8,674
Cheese	do	89,494	12,317	111,532	10,912	201,026	23,229
Soap	do	119,582	7,582	94,756	6,277	214,338	13,859
Tallow	do	575,113	48,784	18,586	1,761	593,699	50,545
Lard	do	98	7	.....	.....	98	7
Beef and pork	do	170,841	5,709	297,075	6,723	467,916	12,432
Bacon	do	15,681	2,215	106,800	11,872	122,481	14,087

No. 2.—SUMMARY STATEMENT OF IMPORTS IN 1840—Continued.

SPECIES OF MERCHANDISE.	In American vessels.		In foreign vessels.		Total.	
	Quantity.	Value.	Quantity.	Value.	Quantity.	Value.
Butter.....pounds...	16,587	$2,564	8,673	$1,199	25,260	$3,763
Saltpetre.....do.....	514,359	22,588	35,193	1,584	549,552	24,172
Vitriol—oil of.....do.....	45	706	963	41	1,008	747
Salts—Epsom.....do.....	964	29	547	15	1,511	44
Glauber.....do.....	1,160	97	6	1	1,166	98
Tobacco, manufactured—snuff.....do.....	317	185	128	26	445	211
Cigars.....thousands..	67,971	828,562	5,928	40,872	73,899	869,434
Other than snuff and cigars.....pounds...	110	18	535	170	645	188
Cotton.....do.....	2,746,751	233,583	27,971	2,594	2,774,722	236,177
Gunpowder.....do.....	5,404	1,200	13,981	3,321	19,385	4,521
Bristles.....do.....	211,913	85,778	23,886	8,547	235,799	94,325
Glue.....do.....	8,983	1,085	484	54	9,467	1,139
Ochre—dry.....do.....	1,531,833	19,196	1,100,176	15,244	2,632,009	34,440
In oil.....do.....	31,586	3,066	3,584	313	35,169	3,379
Lead, red and white.....do.....	447,853	28,423	195,565	12,620	643,418	41,043
Whiting and Paris white.....do.....	36,675	131	259,589	886	296,264	1,017
Litharge.....do.....	6,777	373	54	5	6,831	378
Sugar of lead.....do.....	84,582	7,541	48,088	3,844	132,670	11,385
Lead—pig, bar, and sheet.....do.....	518,667	18,035	676	76	519,343	18,111
Shot.....do.....	1,195	145	265	19	1,460	164
Pipes.....do.....	741	44	.....	.....	741	44
Old and scrap.....do.....	40,283	999	6,775	137	47,058	1,136
Cordage—cables and tarred.....do.....	1,480,440	89,472	493	32	1,480,933	89,504
Untarred and yarn.....do.....	368,180	12,398	10,834	1,036	379,014	13,434
Twine, packthread, &c.....do.....	730,164	129,638	76,329	12,335	806,493	141,973
Corks.....do.....	155,052	35,161	86,637	21,025	241,689	56,186
Copper—rods and bolts.....do.....	2,567	571	2,616	500	5,183	1,071
nails and spikes.....do.....	1,426	361	.....	.....	1,426	361
Fire arms—muskets.....number...	8,201	32,948	623	1,252	8,824	34,200
Rifles.....do.....	50	892	6	84	56	976
Wire—cap or bonnet.....pounds...	3,467	2,239	76	23	3,543	2,262
Iron and steel wire—not above No. 14.....do.....	184,949	9,880	10	5	184,959	9,885

Above No. 14	do	36,215	5,811			36,215	5,811
Iron—tacks, brads, and sprigs—not exceeding 16 oz. per 1,000	M	2,782	678	70	30	2,852	708
Exceeding 16 oz. per 1,000	pounds	1,382	166			1,382	166
Nails	do	707,407	61,915	7,784	562	715,191	62,477
Spikes	do	104,134	5,032			104,134	5,032
Cables and chains, or parts thereof	do	1,770,812	75,512	343,948	14,131	2,114,760	89,643
Mill saws	number	466	1,614	89	260	575	1,874
Anchors	pounds	117,640	7,013	36,587	1,863	154,227	8,876
Anvils	do	320,878	22,845	3,820	358	324,698	23,203
Blacksmith's hammers and sledges	do	33,808	1,720	1,471	202	35,279	1,922
Castings—vessels of	do	345,972	11,074	98,416	3,598	444,388	14,672
All other	do	2,444,536	84,874	735,564	15,950	3,180,100	100,824
Round, as brasier's rods, of 3-16 to 8-16 inch diameter	do	399,943	46,269	33,677	1,513	433,620	47,782
Nail or spike rods	do	1,108	24			1,108	24
Sheet and hoop	do	5,496,345	234,875	33,240	934	5,529,585	235,809
Band iron, scroll iron, or casement rods, slit or hammered	do	11,950	339	22,520	624	34,470	963
In pigs	cwt	80,114	83,303	30,200	31,259	110,314	114,563
Old and scrap	do	9,053	11,120	5,069	4,629	14,142	15,749
Bar—manufactured by rolling	do	592,452	1,534,386	64,122	173,263	656,574	1,707,649
manufactured otherwise	do	348,161	1,024,986	228,220	664,845	576,381	1,689,831
Steel	do	36,895	459,040	7,611	69,676	44,506	528,716
Hemp	do	82,613	602,057	11,175	84,720	93,788	686,777
Alum	do	1	7	0	2	1	9
Copperas	do	55	73			55	73
Wheat flour	do	242	124	87	306	329	430
Salt	bushels	6,420,672	779,099	1,762,531	236,327	8,183,203	1,015,426
Coal	do	3,264,883	287,694	1,295,404	99,544	4,560,287	387,238
Wheat	do	569	602	24	37	593	639
Oats	do	1,168	693	285	144	1,453	837
Potatoes	do	14,510	6,084	21,442	10,606	35,952	16,690
Paper—folio and quarto post	pounds	46,718	13,682	4,806	1,427	51,524	15,109
Foolscap, drawing, and writing	do	326,846	39,001	10,646	1,619	337,492	40,620
Printing, copperplate, and stainers'	do	1,489	436			1,489	436
Sheathing, binder's, wrapping, and box boards	do	7,247	668	1,534	203	8,781	871
All other	do	33,751	11,683	4,561	1,550	38,312	13,233
Books—printed previous to 1775	volumes	8,266	5,582	431	273	8,697	5,855
Printed in other languages than English, Latin, and Greek	do	81,384	53,329	29,724	23,826	111,108	77,155
Printed in Greek and Latin—bound	pounds	1,997	1,664	815	660	2,812	2,324
unbound	do	1,973	1,535	1,139	553	3,112	2,088
All other—bound	do	21,497	10,195	4,478	7,397	25,975	37,592
unbound	do	77,008	10,449	13,526	15,301	90,534	85,750

No. 2.—SUMMARY STATEMENT OF IMPORTS IN 1840—Continued.

SPECIES OF MERCHANDISE.	In American vessels.		In foreign vessels.		Total.	
	Quantity.	Value.	Quantity.	Value.	Quantity.	Value.
Apothecaries' vials and bottles, not exceeding the capacity of 6 oz. each.....gross.	167	$496	22	$63	189	$559
Exceeding 6 and not exceeding 16 oz. each.....do..	77	245	10	121	87	366
Perfumery and fancy vials and bottles, not exceeding the capacity of 4 oz. each.....do..	32	368	15	522	47	890
Exceeding 4 but not exceeding 16 oz. each.....do..	20	300	10	381	30	681
Demijohns.....No..	40,706	12,083	44,802	12,989	85,508	25,072
Glass boules, black, not above 1 quart.....gross.	12,854	67,151	12,474	49,725	25,328	116,876
Exceeding 1 quart.....do..	.....	.....	220	1,392	220	1,392
Window glass, not exceeding 8 inches by 10.....100 sq. feet.	948	2,647	970	4,064	1,918	6,711
Exceeding 8 by 10, and not exceeding 10 by 12 inches.....do....	1,659	5,212	1,451	5,065	3,110	10,277
Exceeding 10 by 12 inches.....do....	15,064	18,747	4,134	21,011	19,198	39,758
Fish, dried or smoked.....quintals.	1,001	5,782	3,060	13,573	4,061	19,355
Salmon.....barrels.	2,201	34,048	2,659	44,184	4,860	78,232
Mackerel.....do..	6,295	60,936	5,528	53,654	11,823	114,590
All other.....do..	3,138	19,463	5,678	29,516	8,810	48,979
Shoes and slippers, silk.....pairs.	2,003	1,826	27	32	2,030	1,858
Prunella, nankeen, &c. &c.....do..	203	152	200	116	403	268
Leather, kid, and morocco, &c.....do..	32,443	25,339	14,943	7,038	47,386	32,377
Children's.....do..	743	326	1,080	263	1,823	589
Boots and bootees.....do..	9,002	28,494	3,010	7,947	12,012	36,441
Playing cards.....packs.	54	4	12	1	66	5
Felts or hat bodies.....No.	513	269	.....	.....	513	269

Value of merchandise paying ad valorem duties	.....	23,319,946	.....	3,679,035	.....	26,998,981
Value of merchandise free of duty	.....	50,056,454	.....	7,139,750	.....	57,196,204
Total	.....	92,809,352	.....	14,339,167	.....	107,141,519

TREASURY DEPARTMENT, *Register's Office, June* 22, 1841.

T. L. SMITH, *Register.*

No. 3.

GENERAL STATEMENT

OF

GOODS, WARES, AND MERCHANDISE,

THE

OWTH, PRODUCE, AND MANUFACTURE OF FOREIGN COUNTRIES,

EXPORTED FROM

THE UNITED STATES,

mencing on the 1st day of October, 1839, and ending on the 30th day of September, 1840.

No. 3.

A general statement of goods, wares, and merchandise, the growth, produce, and manufacture of foreign countries, exported from the United States, commencing the 1st of October, 1839, and ending on the 30th September, 1840.

	WHITHER EXPORTED.	VALUE OF MERCHANDISE FREE OF DUTY.									
		Brimstone and sulphur.	Bark of the cork tree.	Rags of any kind of cloth.	Undressed furs of all kinds.	Hides, raw.	Barilla.	WOOD. Dye.	WOOD. Unmanufactured mahogany, and other.	Animals, other than for breed.	
		Dollars.									
1	Russia							16,610			1
2	Prussia							42,076			2
3	Sweden and Norway					4,564		22,677	2,671		3
4	Swedish West Indies										4
5	Denmark							3,491	160		5
6	Danish West Indies										6
7	Holland					77,510		92,567	15,454		7
8	Dutch East Indies										8
9	Dutch West Indies										9
10	Hanse Towns, &c.				31,340	22,638		121,916	8,543		10
11	Belgium				200	179,354		25,051	8,065		11
12	England		2,000	210	22,422	41,853		85,153	8,724	200	12
13	Scotland							270			13
14	Gibraltar					7,098		2,630			14
15	Malta					2,375		450			15
16	British East Indies							5,157	2,775		16
17	Mauritius										17
18	Cape of Good Hope										18
19	British West Indies										19
20	British North American colonies					9,207		3,393	3,414		20
21	Honduras										21

22	British Guiana									22
23	Australia									23
24	French Atlantic ports					16,945		63,050	5,470	24
25	French Mediterranean ports					2,456		43,362	336	25
26	French West Indies							500		26
27	French Guiana									27
28	Spanish Atlantic ports									28
29	Spanish Mediterranean ports									29
30	Cuba	345					2,431	4,465		30
31	Other Spanish West Indies									31
32	Teneriffe and other Canaries									32
33	Manilla and Philippine islands									33
34	Portugal					200		2,693	1,255	34
35	Madeira							385		35
36	Cape de Verds									36
37	Fayal and other Azores								703	37
38	Italy					12,480		7,812	2,619	38
39	Sicily							1,693	299	39
40	Trieste and other Austrian Adriatic ports					29,454		17,135	2,110	40
41	Turkey, Levant, and Egypt							1,252	692	41
42	Hayti									42
43	Texas									43
44	Mexico	119								44
45	Central Republic of America									45
46	New Grenada									46
47	Venezuela									47
48	Brazil									48
49	Argentine Republic									49
50	Cisplatine Republic									50
51	Chili								886	51
52	China									52
53	Asia, generally									53
54	Africa, generally									54
55	South Seas and Pacific Ocean									55
56	West Indies, generally									56
57	South America, generally									57
58	Northwest coast of America									58
	Total	464	2,000	210	53,962	406,234	2,431	564,707	64,176	200
	Entitled to drawback									
	Not entitled to drawback	464	2,000	210	53,962	406,234	2,431	564,707	64,176	200

No. 3.—STATEMENT OF FOREIGN EXPORTS IN 1840—Continued.

	WHITHER EXPORTED.	VALUE OF MERCHANDISE FREE OF DUTY.								
		TIN.		COPPER.			BULLION.	SPECIE.		
		In pigs and bars.	In plates and sheets.	In pigs and bars.	In plates suited to the sheathing of ships.	Old, fit only to be remanufactured.	Silver.	Gold.	Silver.	
		Dollars.								
1	Russia	4,125							9,231	1
2	Prussia									2
3	Sweden and Norway									3
4	Swedish West Indies									4
5	Denmark									5
6	Danish West Indies				1,022			21,429		6
7	Holland							800		7
8	Dutch East Indies							33,184	143,540	8
9	Dutch West Indies		54		1,668				17,137	9
10	Hanse Towns, &c.					1,400			206	10
11	Belgium									11
12	England			7,354	10,928	1,100	47,689	907,988	1,592,152	12
13	Scotland									13
14	Gibraltar									14
15	Malta									15
16	British East Indies			20,917		1,634		727	314,280	16
17	Mauritius									17
18	Cape of Good Hope									18
19	British West Indies		155					1,700	2,000	19
20	British North American colonies									20
21	Honduras									21

22	British Guiana									22
23	Australia									23
24	French Atlantic ports					3,491		49,644	1,993,973	24
25	French Mediterranean ports				948				4,800	25
26	French West Indies								1,494	26
27	French Guiana									27
28	Spanish Atlantic ports									28
29	Spanish Mediterranean ports								1,370	29
30	Cuba	12,043	6,933		10,299			116,172	31,071	30
31	Other Spanish West Indies							19,900		31
32	Teneriffe and other Canaries								9,000	32
33	Manilla and Philippine islands							30,000		33
34	Portugal									34
35	Madeira							5,712	8,900	35
36	Cape de Verds									36
37	Fayal and other Azores									37
38	Italy					137				38
39	Sicily									39
40	Trieste and other Austrian Adriatic ports									40
41	Turkey, Levant, and Egypt								1,928	41
42	Hayti							33,071	1,500	42
43	Texas		579							43
44	Mexico		2,690		1,916	260				44
45	Central Republic of America		64						8,100	45
46	New Grenada		573		876				704	46
47	Venezuela		1,290		589			6,871	60,962	47
48	Brazil		1,483					66,060	25,802	48
49	Argentine Republic							33,601	4,980	49
50	Cisplatine Republic							31,390	277	50
51	Chili		1,415		6,910					51
52	China			4,119	3,196				477,003	52
53	Asia, generally							101,000	23,000	53
54	Africa, generally								1,160	54
55	South Seas and Pacific Ocean								3,300	55
56	West Indies, generally							1,001	482	56
57	South America, generally							8,690		57
58	Northwest coast of America									58
	Total	16,168	15,236	32,390	37,652	7,952	47,689	1,468,300	4,665,952	
	Entitled to drawback									
	Not entitled to drawback	16,168	15,236	32,390	37,652	7,952	47,689	1,468,300	4,665,952	

No. 3.—STATEMENT OF FOREIGN EXPORTS IN 1849—Continued.

	WHITHER EXPORTED.	QUANTITY AND VALUE OF MERCHANDISE FREE OF DUTY.								
		TEAS, ORIGINALLY IMPORTED FROM CHINA, &c.		COFFEE.		COCOA.		FRUITS. Almonds.		
		Quantity.	Value.	Quantity.	Value.	Quantity.	Value.	Quantity.	Value.	
		Pounds.	Dollars.	Pounds.	Dollars.	Pounds.	Dollars.	Pounds.	Dollars.	
1	Russia			267,104	31,629					1
2	Prussia									2
3	Sweden and Norway			33,958	3,610					3
4	Swedish West Indies	200	146							4
5	Denmark			43,537	4,250					5
6	Danish West Indies	14,522	8,789					4,780	320	6
7	Holland	362,226	123,883	58,439	5,365					7
8	Dutch East Indies	195	78							8
9	Dutch West Indies	1,253	792							9
10	Hanse Towns, &c.	516,610	224,852	940,666	92,573	31,567	2,214			10
11	Belgium	3,126	1,465	328,800	37,397	127,902	11,192			11
12	England	1,766,974	753,992							12
13	Scotland									13
14	Gibraltar	162,490	89,067	461,882	48,041					14
15	Malta			178,450	20,556					15
16	British East Indies									16
17	Mauritius									17
18	Cape of Good Hope									18
19	British West Indies	1,328	840	54,202	5,513	10,763	822	7,685	923	19
20	British North American colonies	3,449	1,578	328,094	33,494	5,000	316	3,227	377	20
21	Honduras	1,653	1,139	32,068	3,200	589	52			21

22	British Guiana								22
23	Australia								23
24	French Atlantic ports	71,472	23,689	2,092,706	207,578	85,241	7,104		24
25	French Mediterranean ports	6,127	3,347	744,004	72,904	95,246	7,620		25
26	French West Indies	6,136	2,822	29,617	3,302				26
27	French Guiana								27
28	Spanish Atlantic ports	144	245	11,568	1,190				28
29	Spanish Mediterranean ports								29
30	Cuba	7,086	4,807			490,199	39,441		30
31	Other Spanish West Indies	147	78						31
32	Teneriffe and other Canaries	774	630						32
33	Manilla and Philippine islands								33
34	Portugal								34
35	Madeira	100	95	71,425	6,280				35
36	Cape de Verds	690	438						36
37	Fayal and other Azores			4,351	441				37
38	Italy	809	401	806,642	104,111				38
39	Sicily			171,734	18,268				39
40	Trieste and other Austrian Adriatic ports	312	250	405,568	48,584				40
41	Turkey, Levant, and Egypt	1,810	1,244	1,269,818	138,250				41
42	Hayti	70	47					1,672	191 42
43	Texas	7,754	4,708	315,324	37,221			949	131 43
44	Mexico	6,418	4,481	51,303	5,841	764,203	77,895	54,033	8,942 44
45	Central Republic of America	1,064	590	2,717	282			2,520	120 45
46	New Grenada	956	628						46
47	Venezuela	2,600	1,867					4,749	762 47
48	Brazil	90,266	49,772						48
49	Argentine Republic	6,677	3,587			2,572	845	220	55 49
50	Cisplatine Republic	10,923	7,753						50
51	Chili	58,037	35,788					7,498	1,415 51
52	China								52
53	Asia, generally								53
54	Africa, generally	1,660	1,262	1,432	172				54
55	South Seas and Pacific Ocean	671	463	3,412	256				55
56	West Indies, generally								56
57	South America, generally	3,963	2,431						57
58	Northwest coast of America								58
	Total	3,120,692	1,358,044	8,698,334	930,398	1,613,202	146,901	87,333	13,236
	Entitled to drawback								
	Not entitled to drawback	3,120,692	1,358,044	8,698,334	930,398	1,613,202	146,901	87,333	13,236

No. 3.—STATEMENT OF FOREIGN EXPORTS IN 1840—Continued.

	WHITHER EXPORTED.	QUANTITY AND VALUE OF MERCHANDISE FREE OF DUTY.										
		FRUITS.										
		Currants.		Prunes.		Figs.		Raisins, Muscatel.		Raisins, other.		
		Quantity.	Value.	Quantity.	Value.	Quantity.	Value.	Quantity.	Value.	Quantity.	Value.	
		Pounds.	Dollars.	Pounds.	Dollars.	Pounds.	Dollars.	Pounds.	Dollars.	Pounds.	Dollars.	
1	Russia											1
2	Prussia											2
3	Sweden and Norway											3
4	Swedish West Indies											4
5	Denmark											5
6	Danish West Indies	710	122	1,368	135	2,889	303	45,975	3,069			6
7	Holland									32,112	715	7
8	Dutch East Indies							10,750	640	1,130	58	8
9	Dutch West Indies							2,500	272			9
10	Hanse Towns, &c.											10
11	Belgium											11
12	England											12
13	Scotland											13
14	Gibraltar											14
15	Malta											15
16	British East Indies					1,630	238	9,800	725	2,400	83	16
17	Mauritius											17
18	Cape of Good Hope											18
19	British West Indies	1,069	165	728	63	1,351	81	20,631	1,358			19
20	British North American colonies	4,596	593	5,590	645	64,169	768	243,486	20,414	14,437	1,092	20
21	Honduras	1,087	143					11,195	768			21

22	British Guiana							300	18			22
23	Australia	10,979	1,317					7,500	366			23
24	French Atlantic ports											24
25	French Mediterranean ports											25
26	French West Indies							2,500	167	1,875	86	26
27	French Guiana							1,250	100			27
28	Spanish Atlantic ports											28
29	Spanish Mediterranean ports											29
30	Cuba			8,628	842	6,116	700	8,000	420			30
31	Other Spanish West Indies			877	133	1,087	80	10,675	482			31
32	Teneriffe and other Canaries											32
33	Manilla and Philippine islands											33
34	Portugal											34
35	Madeira											35
36	Cape de Verds											36
37	Fayal and other Azores											37
38	Italy											38
39	Sicily											39
40	Trieste and other Austrian Adriatic ports											40
41	Turkey, Levant, and Egypt											41
42	Hayti			1,730	192	600	90	11,050	596			42
43	Texas	146	19	1,036	138	544	59	13,077	1,200	100	9	43
44	Mexico	493	64	2,914	328	3,758	391	138,485	10,664			44
45	Central Republic of America							3,075	177			45
46	New Grenada							7,500	317			46
47	Venezuela			886	109	3,377	210	5,050	400	18,150	1,038	47
48	Brazil							30,725	2,432	16,250	500	48
49	Argentine Republic							25,000	1,125			49
50	Cisplatine Republic							8,000	815			50
51	Chili							2,000	203			51
52	China							3,000	150			52
53	Asia, generally											53
54	Africa, generally							1,575	126	750	60	54
55	South Seas and Pacific Ocean	425	53					7,500	349			55
56	West Indies, generally											56
57	South America, generally											57
58	Northwest coast of America											58
	Total	19,495	2,466	23,747	2,585	85,521	2,910	630,728	47,283	87,204	3,641	
	Entitled to drawback											
	Not entitled to drawback	19,495	2,466	23,747	2,585	85,521	2,910	630,728	47,283	87,204	3,641	

No. 3.—STATEMENT OF FOREIGN EXPORTS IN 1840—Continued.

	WHITHER EXPORTED.	QUANTITY AND VALUE OF MERCHANDISE FREE OF DUTY.								
		SPICES.								
		Mace.		Nutmegs.		Cinnamon.		Cloves.		
		Quantity.	Value.	Quantity.	Value.	Quantity.	Value.	Quantity.	Value.	
		Pounds.	Dollars.	Pounds.	Dollars.	Pounds.	Dollars.	Pounds.	Dollars.	
1	Russia									1
2	Prussia									2
3	Sweden and Norway									3
4	Swedish West Indies									4
5	Denmark									5
6	Danish West Indies	182	167	640	579			2,212	466	6
7	Holland									7
8	Dutch East Indies									8
9	Dutch West Indies									9
10	Hanse Towns, &c.							2,099	430	10
11	Belgium									11
12	England	2,710	3,170							12
13	Scotland									13
14	Gibraltar			240	216			655	160	14
15	Malta									15
16	British East Indies									16
17	Mauritius									17
18	Cape of Good Hope									18
19	British West Indies			200	225					19
20	British North American colonies							32	11	20
21	Honduras							2,491	597	21

22	British Guiana								22
23	Australia								23
24	French Atlantic ports								24
25	French Mediterranean ports								25
26	French West Indies								26
27	French Guiana								27
28	Spanish Atlantic ports								28
29	Spanish Mediterranean ports								29
30	Cuba			431	495	358	860	5,089	1,119	30
31	Other Spanish West Indies							666	163	31
32	Teneriffe and other Canaries									32
33	Manilla and Philippine islands									33
34	Portugal									34
35	Madeira									35
36	Cape de Verds									36
37	Fayal and other Azores									37
38	Italy									38
39	Sicily									39
40	Trieste and other Austrian Adriatic ports									40
41	Turkey, Levant, and Egypt							2,001	416	41
42	Hayti							124	33	42
43	Texas			172	158	28	13	107	39	43
44	Mexico			28	35	6,002	5,923	13,383	3,137	44
45	Central Republic of America							1,407	312	45
46	New Grenada							568	196	46
47	Venezuela			259	200	185	39	1,427	361	47
48	Brazil			558	490	290	400	7,322	1,651	48
49	Argentine Republic							1,279	268	49
50	Cisplatine Republic									50
51	Chili					7,840	12,700	2,678	517	51
52	China									52
53	Asia, generally									53
54	Africa, generally							126	29	54
55	South Seas and Pacific Ocean									55
56	West Indies, generally									56
57	South America, generally									57
58	Northwest coast of America									58
	Total	2,892	3,387	2,528	2,398	14,703	19,835	43,589	9,834	
	Entitled to drawback									
	Not entitled to drawback	2,892	3,337	2,528	2,398	14,703	19,835	43,589	9,834	

No. 3.—STATEMENT OF FOREIGN EXPORTS IN 1840—Continued.

	WHITHER EXPORTED.	QUANTITY AND VALUE OF MERCHANDISE FREE OF DUTY.								
		SPICES.								
		Black pepper.		Pimento.		Cassia.		Ginger.		
		Quantity.	Value.	Quantity.	Value.	Quantity.	Value.	Quantity.	Value.	
		Pounds.	Dollars.	Pounds.	Dollars.	Pounds.	Dollars.	Pounds.	Dollars.	
1	Russia	68,631	5,418	3,231	167	.....	.....	800	106	1
2	Prussia	.....	.....	5,041	299	.....	.....	.....	.....	2
3	Sweden and Norway	.....	.....	15,114	817	.....	.....	.....	.....	3
4	Swedish West Indies	603	48	.....	.....	129	22	.....	.....	4
5	Denmark	3,838	269	5,986	325	.....	.....	.....	.....	5
6	Danish West Indies	78,749	5,992	3,346	202	14,781	2,185	.....	.....	6
7	Holland	49,450	3,585	178,726	9,156	16,502	2,093	.....	.....	7
8	Dutch East Indies	.....	.....	.....	.....	.....	.....	.....	.....	8
9	Dutch West Indies	2,837	225	657	43	339	49	.....	.....	9
10	Hanse Towns, &c.	310,439	22,761	436,976	22,296	80,769	9,248	694	47	10
11	Belgium	319,045	23,996	37,671	1,974	.....	.....	.....	.....	11
12	England	.....	.....	37,390	1,980	.....	.....	.....	.....	12
13	Scotland	.....	.....	.....	.....	.....	.....	.....	.....	13
14	Gibraltar	291,311	20,275	28,890	1,657	.....	.....	3,959	178	14
15	Malta	.....	.....	.....	.....	.....	.....	.....	.....	15
16	British East Indies	.....	.....	.....	.....	.....	.....	.....	.....	16
17	Mauritius	.....	.....	.....	.....	.....	.....	.....	.....	17
18	Cape of Good Hope	.....	.....	.....	.....	.....	.....	.....	.....	18
19	British West Indies	4,199	337	.....	.....	.....	.....	.....	.....	19
20	British North American colonies	8,550	695	16,300	1,067	.....	.....	350	59	20
21	Honduras	23,697	1,879	.....	.....	.....	.....	.....	.....	21

22	British Guiana									22
23	Australia									23
24	French Atlantic ports			187,055	9,825					24
25	French Mediterranean ports	138,237	11,035	67,464	3,614					25
26	French West Indies	4,033	300	520	37					26
27	French Guiana									27
28	Spanish Atlantic ports	10,150	837							28
29	Spanish Mediterranean ports									29
30	Cuba	144,417	10,745			4,472	587			30
31	Other Spanish West Indies	57,546	4,452			3,273	455			31
32	Teneriffe and other Canaries									32
33	Manilla and Philippine islands									33
34	Portugal	6,368	476							34
35	Madeira									35
36	Cape de Verds									36
37	Fayal and other Azores									37
38	Italy	203,224	14,923	23,296	1,261	40	6			38
39	Sicily	7,081	513	4,537	218					39
40	Trieste and other Austrian Adriatic ports	467,030	33,522	30,546	1,527					40
41	Turkey, Levant, and Egypt	45,425	3,439							41
42	Hayti	46,305	3,380	1,085	101	594	78			42
43	Texas	4,097	372	1,250	75	3	1	78	11	43
44	Mexico	121,836	10,316			910	110			44
45	Central Republic of America	13,081	876	3,587	221					45
46	New Grenada	5,859	403	605	32	1,571	194			46
47	Venezuela	13,241	1,044	6,541	391	17,129	2,524			47
48	Brazil	227,276	18,343			211	34			48
49	Argentine Republic	14,864	1,093			500	68			49
50	Cisplatine Republic	33,715	3,616							50
51	Chili	54,540	4,165	975	63	600	150			51
52	China									52
53	Asia, generally									53
54	Africa, generally									54
55	South Seas and Pacific Ocean	20,960	1,750							55
56	West Indies, generally	7,000	695			250	38			56
57	South America, generally	62,063	4,655							57
58	Northwest coast of America									58
	Total	2,869,540	216,430	1,096,719	57,348	142,063	17,842	5,874	401	
	Entitled to drawback									
	Not entitled to drawback	2,869,540	216,430	1,096,719	57,348	142,063	17,842	5,874	401	

No. 3.—STATEMENT OF FOREIGN EXPORTS IN 1840—Continued.

	WHITHER EXPORTED.	QUANTITY AND VALUE OF MERCHANDISE FREE OF DUTY.								
		CAMPHOR.		SILKS, OTHER THAN INDIA.		Camlets of goat's or camel's hair.	Worsted stuff goods.	Linens, bleached and unbleached.	Ticklenburgs, osnaburgs, and burlaps.	
		Quantity.	Value.	Laee veils, shawls, shades, &c.	Other manufactures of.					
		Pounds.	Dollars.	Dollars.						
1	Russia									1
2	Prussia									2
3	Sweden and Norway									3
4	Swedish West Indies									4
5	Denmark									5
6	Danish West Indies				16,286			1,473		6
7	Holland				1,252					7
8	Dutch East Indies							1,372		8
9	Dutch West Indies				106			337	6,243	9
10	Hanse Towns, &c.	6,558	6,581		1,816		771	657		10
11	Belgium									11
12	England	32,909	32,643	10,401	11,599		37,695	8,441		12
13	Scotland							260		13
14	Gibraltar									14
15	Malta									15
16	British East Indies									16
17	Mauritius									17
18	Cape of Good Hope									18
19	British West Indies				383			229		19
20	British North American colonies									20
21	Sundries				3,632			3,631		21

22	British Guiana									22
23	Australia									23
24	French Atlantic ports			12,207	20,394	400	7,161	3,400		24
25	French Mediterranean ports									25
26	French West Indies									26
27	French Guiana									27
28	Spanish Atlantic ports									28
29	Spanish Mediterranean ports									29
30	Cuba	161	161	486	63,226	20,289	610	29,145	642	30
31	Other Spanish West Indies									31
32	Teneriffe and other Canaries									32
33	Manilla and Philippine islands									33
34	Portugal									34
35	Madeira									35
36	Cape de Verds									36
37	Fayal and other Azores									37
38	Italy				2,124					38
39	Sicily									39
40	Trieste and other Austrian Adriatic ports									40
41	Turkey, Levant, and Egypt									41
42	Hayti				649			360	1,847	42
43	Texas				4,896	724		5,733	1,323	43
44	Mexico	100	105	690	119,060		6,697	236,610	5,165	44
45	Central Republic of America			275	4,196			2,841	2,305	45
46	New Grenada				10,038			147	657	46
47	Venezuela				11,907		1,200	21,337		47
48	Brazil			882	9,271	1,581		6,567	1,116	48
49	Argentine Republic			609	8,014			750		49
50	Cisplatine Republic							935		50
51	Chili				820	2,000		16,465	2,538	51
52	China									52
53	Asia, generally									53
54	Africa, generally				160			956		54
55	South Seas and Pacific Ocean				2,450			10,040	997	55
56	West Indies, generally									56
57	South America, generally									57
58	Northwest coast of America									58
	Total	38,918	39,490	25,550	292,270	24,994	54,134	351,685	22,833	
	Entitled to drawback									
	Not entitled to drawback	38,918	39,490	25,550	292,270	24,994	54,134	351,685	22,833	

No. 3.—STATEMENT OF FOREIGN EXPORTS IN 1840—Continued.

	WHITHER EXPORTED.	VALUE OF MERCHANDISE FREE OF DUTY.							
		Sheeting, brown and white.	Bolting cloth.	Quicksilver.	Opium.	Crude saltpetre.	All other articles.	Total value.	
		Dollars.							
1	Russia						44,238	111,524	1
2	Prussia							43,375	2
3	Sweden and Norway						249	34,581	3
4	Swedish West Indies						397	613	4
5	Denmark						6,437	14,989	5
6	Danish West Indies	14,519					11,773	88,831	6
7	Holland		360				90,810	423,530	7
8	Dutch East Indies				4,533		811	184,916	8
9	Dutch West Indies	4,517					1,299	33,743	9
10	Hanse Towns, &c.					12,130	64,278	646,697	10
11	Belgium						33,645	393,339	11
12	England	329				1,710	429,693	3,948,655	12
13	Scotland							530	13
14	Gibraltar						4,947	173,569	14
15	Malta						6,000	29,391	15
16	British East Indies						683	347,909	16
17	Mauritius								17
18	Cape of Good Hope								18
19	British West Indies	666					3,686	19,065	19
20	British North American colonies						21,635	98,747	20
21	Honduras				151		4,099	19,949	21

22	British Guiana							18	22
23	Australia				2,027		1,806	5,516	23
24	French Atlantic ports		1,800		1,097		112,308	2,537,766	24
25	French Mediterranean ports	1,825					26,658	178,905	25
26	French West Indies	3,463					230	12,401	26
27	French Guiana							100	27
28	Spanish Atlantic ports						1,024	3,296	28
29	Spanish Mediterranean ports							1,370	29
30	Cuba	68,673					97,746	524,653	30
31	Other Spanish West Indies						2,270	27,313	31
32	Teneriffe and other Canaries						42	9,672	32
33	Manilla and Philippine islands							30,000	33
34	Portugal							5,724	34
35	Madeira						1,620	22,392	35
36	Cape de Verds						25	463	36
37	Fayal and other Azores						1,576	2,720	37
38	Italy						17,651	163,525	38
39	Sicily							20,921	39
40	Trieste and other Austrian Adriatic ports						3,232	135,814	40
41	Turkey, Levant, and Egypt						4,236	151,446	41
42	Hayti	985					10,321	53,371	42
43	Texas	1,338				200	6,907	65,854	43
44	Mexico	20,947	900	10,902			29,339	573,417	44
45	Central Republic of America	3,567					11,386	35,312	45
46	New Grenada	6,649					19,888	41,302	46
47	Venezuela	5,314					17,187	134,902	47
48	Brazil	2,359					14,362	203,105	48
49	Argentine Republic						6,839	61,234	49
50	Cisplatine Republic						201	44,987	50
51	Chili	4,395					29,762	120,192	51
52	China						15,562	500,030	52
53	Asia, generally				4,850		110	128,960	53
54	Africa, generally						3,507	7,432	54
55	South Seas and Pacific Ocean						3,889	23,547	55
56	West Indies, generally						13	2,289	56
57	South America, generally							15,776	57
58	Northwest coast of America								58
	Total	139,366	3,050	10,902	12,658	14,040	1,172,919	12,384,503	
	Entitled to drawback								
	Not entitled to drawback	139,366	3,050	10,902	12,658	14,040	1,172,919	12,384,503	

No. 3.—STATEMENT OF FOREIGN EXPORTS IN 1840—Continued.

	WHITHER EXPORTED.	VALUE OF MERCHANDISE PAYING DUTIES AD VALOREM.									
		MANUFACTURES OF WOOL.								Worsted yarn.	
		Cloths and cassimeres.	Merino shawls of wool.	Blankets.		Hosiery, gloves, mits and bindings.	Other manufactures of wool.	Woollen yarn:			
				Not above 75 cents each.	Above 75 cents each.			Quantity.	Value.		
		Dollars.						Pounds.	Dollars.	Dollars.	
1	Russia										1
2	Prussia										2
3	Sweden and Norway										3
4	Swedish West Indies										4
5	Denmark										5
6	Danish West Indies	196									6
7	Holland										7
8	Dutch East Indies										8
9	Dutch West Indies										9
10	Hanse Towns, &c.	986									10
11	Belgium										11
12	England	225,612	34,560		17,029	7,368	8,178			4,088	12
13	Scotland										13
14	Gibraltar										14
15	Malta										15
16	British East Indies										16
17	Mauritius										17
18	Cape of Good Hope										18
19	British West Indies										19
20	British North American colonies										20
21	Honduras										21

22	British Guiana									22
23	Australia									23
24	French Atlantic ports	8,405	918							24
25	French Mediterranean ports									25
26	French West Indies									26
27	French Guiana									27
28	Spanish Atlantic ports									28
29	Spanish Mediterranean ports									29
30	Cuba	2,227			1,156					30
31	Other Spanish West Indies									31
32	Teneriffe and other Canaries									32
33	Manilla and Philippine islands									33
34	Portugal									34
35	Madeira									35
36	Cape de Verds									36
37	Fayal and other Azores									37
38	Italy									38
39	Sicily									39
40	Trieste and other Austrian Adriatic ports									40
41	Turkey, Levant, and Egypt									41
42	Hayti						470			42
43	Texas	782		276	8,263					43
44	Mexico	20,782								44
45	Central Republic of America	630			437					45
46	New Grenada	216			183			120	180	46
47	Venezuela	4,011	300							47
48	Brazil									48
49	Argentine Republic									49
50	Cisplatine Republic									50
51	Chili	400	250							51
52	China									52
53	Asia, generally						450			53
54	Africa, generally	709								54
55	South Seas and Pacific Ocean	1,616		377	387					55
56	West Indies, generally									56
57	South America, generally									57
58	Northwest coast of America									58
	Total	266,571	36,048	653	27,445	7,368	9,098	120	180	4,088
	Entitled to drawback	259,017	32,963	377	21,733	7,368	8,648			4,088
	Not entitled to drawback	7,554	3,085	276	5,712		450	120	180	

No. 3.—STATEMENT OF FOREIGN EXPORTS IN 1840—Continued.

	WHITHER EXPORTED.	VALUE OF MERCHANDISE PAYING DUTIES AD VALOREM.										
		MANUFACTURES OF COTTON.						SILKS FROM INDIA, CHINA, ETC.				
		Dyed, printed, or colored.	White.	Hosiery, gloves, mits, and bindings.	Twist, yarn, or thread.	Nankeens direct from China.	Other manufactures of cotton.	Piece goods.	Hosiery, gloves, mits, & bindings.	Sewing silk.	Other manufactures of.	
		Dollars.										
1	Russia											1
2	Prussia											2
3	Sweden and Norway											3
4	Swedish West Indies											4
5	Denmark											5
6	Danish West Indies	8,199	2,928					13,779				6
7	Holland	6,526										7
8	Dutch East Indies	240										8
9	Dutch West Indies	260						348				9
10	Hanse Towns, &c.	2,455	2,399	1,660		402						10
11	Belgium											11
12	England	56,611	19,851	3,618	10,193		2,507	181,656				12
13	Scotland	19,970										13
14	Gibraltar							14,300				14
15	Malta											15
16	British East Indies											16
17	Mauritius	153										17
18	Cape of Good Hope											18
19	British West Indies	3,599			216			2,158				19
20	British North American colonies	1,400										20
21	Honduras	9,659	1,033		2,119	226		13,199				21

British Guiana											
Australia											
French Atlantic ports	6,458	2,258				461					
French Mediterranean ports											
French West Indies	600						2,543				
French Guiana											
Spanish Atlantic ports											
Spanish Mediterranean ports											
Cuba	33,246	13,814		2,653		570	184,378				
Other Spanish West Indies											
Teneriffe and other Canaries											
Manilla and Philippine islands											
Portugal											
Madeira											
Cape de Verds	468		36								
Fayal and other Azores											
Italy							501				
Sicily											
Trieste and other Austrian Adriatic ports											
Turkey, Levant, and Egypt											
Hayti	16,097					918	1,768				
Texas	64,365	22,947	1,831	1,234	200	163	938				
Mexico	443,537	96,766	4,010	33,690		3,756	108,139	2,775	775		
Central Republic of America	20,467	2,138	651	431		182	2,196				
New Grenada	5,694	3,368	1,236	425	978	619	2,470				
Venezuela	36,114	4,076	250	1,149			9,188				
Brazil	34,258	6,996	310		3,825		48,790				
Argentine Republic	5,964						5,243				
Cisplatine Republic	1,300	1,400					9,326				
Chili	29,317	555		1,034			38,650			955	
China		1,577									
Asia, generally											
Africa, generally	13,577	17					635				
South Seas and Pacific Ocean	18,726	1,345									
West Indies, generally											
South America, generally							9,128				
Northwest coast of America											
Total	838,553	183,468	13,632	53,030	5,630	9,176	649,323	2,775	775	955	
Entitled to drawback	768,195	152,689	10,869	50,202	5,327	2,484	613,134		775	955	
Not entitled to drawback	70,358	30,779	2,763	2,828	303	6,692	36,189	2,775			

No. 3.—STATEMENT OF FOREIGN EXPORTS IN 1840—Continued.

	WHITHER EXPORTED.	VALUE OF MERCHANDISE PAYING DUTIES AD VALOREM.								
		SILK.	LACE.	FLAXEN GOODS.		HEMPEN GOODS.		HATS AND BONNETS.		
		Sewing, from other places than India, China, &c.	Thread and cotton.	Dyed and colored linen checks, &c.	Other manufactures of flax.	Sail duck.	Other manufactures of hemp.	Leghorn, chip, straw, or grass flats, &c.	Fur, wool, and leather.	
		Dollars.								
1	Russia									1
2	Prussia									2
3	Sweden and Norway									3
4	Swedish West Indies									4
5	Denmark									5
6	Danish West Indies	5,367		12,795		6,898				6
7	Holland									7
8	Dutch East Indies					996				8
9	Dutch West Indies			1,478						9
10	Hanse Towns, &c.			390				1,878		10
11	Belgium		4,895							11
12	England	18,043	9,763		1,112			49,592	530	12
13	Scotland									13
14	Gibraltar									14
15	Malta									15
16	British East Indies									16
17	Mauritius									17
18	Cape of Good Hope									18
19	British West Indies									19
20	British North American colonies									20
21	Honduras	331						66		21

22	British Guiana								22
23	Australia								23
24	French Atlantic ports	5,400						6,932	24
25	French Mediterranean ports								25
26	French West Indies			3,000					26
27	French Guiana								27
28	Spanish Atlantic ports								28
29	Spanish Mediterranean ports								29
30	Cuba		2,700	16,793		29,972		8,815	30
31	Other Spanish West Indies								31
32	Teneriffe and other Canaries					1,175			32
33	Manilla and Philippine islands								33
34	Portugal								34
35	Madeira								35
36	Cape de Verds								36
37	Fayal and other Azores								37
38	Italy								38
39	Sicily								39
40	Trieste and other Austrian Adriatic ports								40
41	Turkey, Levant, and Egypt								41
42	Hayti						990		42
43	Texas		620					1,100	43
44	Mexico	8,916	166	29,810		2,479		442	44
45	Central Republic of America					1,113			45
46	New Grenada	1,584		650					46
47	Venezuela	420		6,367		1,381	775		47
48	Brazil	773		1,386		6,238		166	392 48
49	Argentine Republic					1,139			49
50	Cisplatine Republic					850			50
51	Chili					3,687			51
52	China					4,532			52
53	Asia, generally								53
54	Africa, generally					360			54
55	South Seas and Pacific Ocean								55
56	West Indies, generally								56
57	South America, generally					1,563		1,824	57
58	Northwest coast of America								58
	Total	40,634	18,144	72,669	1,112	62,383	1,765	70,815	922
	Entitled to drawback	39,153	5,521	72,013	1,112	60,311	1,085	63,600	530
	Not entitled to drawback	1,681	12,623	656		2,072	680	7,215	392

No. 3.—STATEMENT OF FOREIGN EXPORTS IN 1840—Continued.

	WHITHER EXPORTED.	VALUE OF MERCHANDISE PAYING DUTIES AD VALOREM.										
		MANUFACTURES OF IRON, OR IRON AND STEEL.						MANUFACTURES OF				
		Side-arms.	Fire-arms not specified.	Vices.	Scythes.	Spades and shovels.	Other articles.	Copper.	Brass.	Wood.		
										Cabinet ware.	Other articles.	
		Dollars.										
1	Russia											1
2	Prussia											2
3	Sweden and Norway											3
4	Swedish West Indies											4
5	Denmark											5
6	Danish West Indies							280	675			6
7	Holland											7
8	Dutch East Indies											8
9	Dutch West Indies											9
10	Hanse Towns, &c.										30	10
11	Belgium		400									11
12	England		760				1,152		462			12
13	Scotland											13
14	Gibraltar											14
15	Malta											15
16	British East Indies											16
17	Mauritius											17
18	Cape of Good Hope											18
19	British West Indies											19
20	British North American colonies						8,978				19	20
21	Honduras		624				9,671					21

22	British Guiana											22
23	Australia											23
24	French Atlantic ports											24
25	French Mediterranean ports											25
26	French West Indies						150					26
27	French Guiana											27
28	Spanish Atlantic ports											28
29	Spanish Mediterranean ports											29
30	Cuba						3,416		2,689	393	228	30
31	Other Spanish West Indies		143				42					31
32	Teneriffe and other Canaries											32
33	Manilla and Philippine islands											33
34	Portugal											34
35	Madeira											35
36	Cape de Verds					43						36
37	Fayal and other Azores											37
38	Italy											38
39	Sicily											39
40	Trieste and other Austrian Adriatic ports											40
41	Turkey, Levant, and Egypt											41
42	Hayti						358				117	42
43	Texas	193	1,716		108		8,598				192	43
44	Mexico	911	2,547				16,904	234	89	1,333	1,510	44
45	Central Republic of America						1,250					45
46	New Grenada						7,787		69	209	314	46
47	Venezuela		341	9			2,216				8	47
48	Brazil		200									48
49	Argentine Republic						256					49
50	Cisplatine Republic											50
51	Chili						5,755					51
52	China											52
53	Asia, generally											53
54	Africa, generally						494					54
55	South Seas and Pacific Ocean		347				1,539					55
56	West Indies, generally											56
57	South America, generally											57
58	Northwest coast of America											58
	Total	1,104	7,078	9	108	43	60,866	514	3,984	1,925	2,418	
	Entitled to drawback		1,742		108		13,907	514	675	675		
	Not entitled to drawback	1,164	5,336	9		43	46,959		3,309	1,250	2,418	

No. 3.—STATEMENT OF FOREIGN EXPORTS IN 1840—Continued.

	WHITHER EXPORTED.	VALUE OF MERCHANDISE PAYING DUTIES AD VALOREM.									
		MANUFACTURES OF			Watches, and parts of.	GLASS WARE.					
		Leather.	Marble.	Gold and silver, precious stones, set or otherwise.		Cut and not specified, paying 30 per cent., and 3 cents per pound.		Plain and other, paying 20 per cent., and 2 cents per pound.		Other articles of glass, paying a duty of 20 per cent.	
						Quantity.	Value.	Quantity.	Value.		
		Dollars.				Pounds.	Dollars.	Pounds.	Dollars.	Dollars.	
1	Russia										1
2	Prussia										2
3	Sweden and Norway										3
4	Swedish West Indies										4
5	Denmark										5
6	Danish West Indies									295	6
7	Holland			250							7
8	Dutch East Indies										8
9	Dutch West Indies			425						120	9
10	Hanse Towns, &c.	261									10
11	Belgium										11
12	England			2,600	1,365						12
13	Scotland										13
14	Gibraltar										14
15	Malta										15
16	British East Indies										16
17	Mauritius										17
18	Cape of Good Hope										18
19	British West Indies									196	19
20	British North American colonies	292									20
21	Honduras			526						753	21

22	British Guiana									22
23	Australia									23
24	French Atlantic ports		582	5,798	952					24
25	French Mediterranean ports									25
26	French West Indies									26
27	French Guiana									27
28	Spanish Atlantic ports									28
29	Spanish Mediterranean ports									29
30	Cuba	7,908		3,597	2,000			4,000	160	125	30
31	Other Spanish West Indies									31
32	Teneriffe and other Canaries									32
33	Manilla and Philippine islands									33
34	Portugal									34
35	Madeira									35
36	Cape de Verds									36
37	Fayal and other Azores									37
38	Italy									38
39	Sicily									39
40	Trieste and other Austrian Adriatic ports									40
41	Turkey, Levant, and Egypt									41
42	Hayti	666								102	42
43	Texas			500		1,858	405	500	85	4,420	43
44	Mexico	5,051		1,249		1,404	293	490	60	1,288	44
45	Central Republic of America									435	45
46	New Grenada			550						416	46
47	Venezuela			841	2,311					653	47
48	Brazil										48
49	Argentine Republic									675	49
50	Cisplatine Republic										50
51	Chili									863	51
52	China										52
53	Asia, generally										53
54	Africa, generally									3,095	54
55	South Seas and Pacific Ocean										55
56	West Indies, generally										56
57	South America, generally										57
58	Northwest coast of America										58
	Total	14,168	582	16,336	6,628	3,262	698	4,990	305	13,436	
	Entitled to drawback	13,765	582	6,237	3,349	3,262	698	4,990	305	1,880	
	Not entitled to drawback	403		10,099	3,279					11,556	

No. 3.—STATEMENT OF FOREIGN EXPORTS IN 1840—Continued.

	WHITHER EXPORTED.	VALUE OF MERCHANDISE PAYING DUTIES AD VALOREM.									
		WARES.					SADDLERY.		Carriages, and parts of carriages.	Slates of all kinds.	
		China and porcelain.	Earthen and stone.	Plated, not specified.	Gilt.	Japanned.	Common, tinned, and japanned.	Plated, brass, and polished steel.			
		Dollars.									
1	Russia										1
2	Prussia										2
3	Sweden and Norway										3
4	Swedish West Indies										4
5	Denmark										5
6	Danish West Indies				848			230			6
7	Holland										7
8	Dutch East Indies		668								8
9	Dutch West Indies		1,029								9
10	Hanse Towns, &c.										10
11	Belgium										11
12	England				1,387			185			12
13	Scotland										13
14	Gibraltar										14
15	Malta										15
16	British East Indies										16
17	Mauritius										17
18	Cape of Good Hope										18
19	British West Indies	68						1,963			19
20	British North American colonies		491								20
21	Honduras		200					170			21

22	British Guiana									22
23	Australia									23
24	French Atlantic ports	670								24
25	French Mediterranean ports									25
26	French West Indies		257							26
27	French Guiana									27
28	Spanish Atlantic ports									28
29	Spanish Mediterranean ports									29
30	Cuba		11,308	280		336				30
31	Other Spanish West Indies									31
32	Teneriffe and other Canaries									32
33	Manilla and Philippine islands									33
34	Portugal									34
35	Madeira									35
36	Cape de Verds		293							36
37	Fayal and other Azores									37
38	Italy									38
39	Sicily									39
40	Trieste and other Austrian Adriatic ports									40
41	Turkey, Levant, and Egypt									41
42	Hayti		679				375			42
43	Texas	273	6,753							43
44	Mexico	154	23,140		233				250	510 44
45	Central Republic of America		6,397							45
46	New Grenada				140					46
47	Venezuela	241	1,768							47
48	Brazil		137							48
49	Argentine Republic				966					49
50	Cisplatine Republic									50
51	Chili		1,300							51
52	China									52
53	Asia, generally		163							53
54	Africa, generally	121	5,444							54
55	South Seas and Pacific Ocean		1,957							55
56	West Indies, generally									56
57	South America, generally									57
58	Northwest coast of America									58
	Total	1,797	62,027	280	3,574	336	375	1,838	250	510
	Entitled to drawback	241	38,715		2,235	336		1,668		
	Not entitled to drawback	1,486	23,312	280	1,339		375	170	250	510

No. 3.—STATEMENT OF FOREIGN EXPORTS IN 1840—Continued.

	WHITHER EXPORTED.	VALUE OF MERCHANDISE PAYING DUTIES AD VALOREM.									
		Quills prepared.	Paper hangings.	Hair cloth and hair seating.	Brushes of all kinds.	Raw silk.	INDIGO.		WOOL UNMANUFACTURED, EXCEEDING 8 CTS. PER POUND.		
							Quantity.	Value.	Quantity.	Value.	
		Dollars.					Pounds.	Dollars.	Pounds.	Dollars.	
1	Russia						19,940	32,715			1
2	Prussia										2
3	Sweden and Norway						2,188	4,000			3
4	Swedish West Indies										4
5	Denmark										5
6	Danish West Indies	440	56								6
7	Holland						2,776	4,855			7
8	Dutch East Indies										8
9	Dutch West Indies										9
10	Hanse Towns, &c			563			15,486	19,030			10
11	Belgium						2,800	3,011			11
12	England		980			173,038	33,646	40,370	73,470	95,934	12
13	Scotland										13
14	Gibraltar						4,630	6,320			14
15	Malta										15
16	British East Indies	75									16
17	Mauritius										17
18	Cape of Good Hope										18
19	British West Indies										19
20	British North American colonies										20
21	Honduras										21

22	British Guiana									22
23	Australia									23
24	French Atlantic ports		200			40,612	56,126			24
25	French Mediterranean ports					1,100	1,320			25
26	French West Indies									26
27	French Guiana									27
28	Spanish Atlantic ports									28
29	Spanish Mediterranean ports									29
30	Cuba					1,587	2,500			30
31	Other Spanish West Indies									31
32	Teneriffe and other Canaries									32
33	Manilla and Philippine islands									33
34	Portugal									34
35	Madeira									35
36	Cape de Verds									36
37	Fayal and other Azores					192	216			37
38	Italy					2,882	4,453			38
39	Sicily									39
40	Trieste and other Austrian Adriatic ports					2,837	2,557			40
41	Turkey, Levant, and Egypt							12,058	1,012	41
42	Hayti					709	853			42
43	Texas				150	49	86			43
44	Mexico				32	27,201				44
45	Central Republic of America									45
46	New Grenada									46
47	Venezuela		96							47
48	Brazil									48
49	Argentine Republic					614	798			49
50	Cisplatine Republic									50
51	Chili									51
52	China									52
53	Asia, generally									53
54	Africa, generally									54
55	South Seas and Pacific Ocean									55
56	West Indies, generally									56
57	South America, generally									57
58	Northwest coast of America									58
	Total	515	1,332	563	182	200,239	132,048	179,210	85,528	26,246
	Entitled to drawback		980	563		199,809	126,126	170,975	85,528	26,246
	Not entitled to drawback	515	352		182	430	5,922	8,235		

No. 3.—STATEMENT OF FOREIGN EXPORTS IN 1840—Continued.

	WHITHER EXPORTED.	VALUE OF MERCHANDISE PAYING DUTIES AD VALOREM.								
		VALUE OF MERCHANDISE NOT ENUMERATED.							Total value.	
		5 per cent.	12 per cent.	12½ per.cent.	15 per cent.	25 per cent.	30 per cent.	50 per cent.		
		Dollars.								
1	Russia								32,715	1
2	Prussia									2
3	Sweden and Norway								4,000	3
4	Swedish West Indies				410				410	4
5	Denmark									5
6	Danish West Indies				2,330	6,127			61,442	6
7	Holland				19,753	5,617			37,001	7
8	Dutch East Indies								1,904	8
9	Dutch West Indies					2,183			5,843	9
10	Hanse Towns, &c				43,366	6,190		1,230	80,840	10
11	Belgium					506			8,812	11
12	England				2,141	8,497	10	250	908,762	12
13	Scotland								19,270	13
14	Gibraltar				24,433	6,068			51,121	14
15	Malta									15
16	British East Indies								75	16
17	Mauritius								153	17
18	Cape of Good Hope									18
19	British West Indies	47			1,891	1,471			10,892	19
20	British North American colonies				580	50			11,100	20
21	Elsewhere				2,490	2,041		169	36,308	21

22	British Guiana									22
23	Australia									23
24	French Atlantic ports				885	2,145	250	200	98,840	24
25	French Mediterranean ports				1,150				2,470	25
26	French West Indies								6,550	26
27	French Guiana									27
28	Spanish Atlantic ports									28
29	Spanish Mediterranean ports									29
30	Cuba		708		786	15,558	1,900	850	350,966	30
31	Other Spanish West Indies								185	31
32	Teneriffe and other Canaries								1,175	32
33	Manilla and Philippine islands									33
34	Portugal									34
35	Madeira									35
36	Cape de Verds					1,386	120		2,346	36
37	Fayal and other Azores								216	37
38	Italy								4,954	38
39	Sicily									39
40	Trieste and other Austrian Adriatic ports			125	5,183				7,865	40
41	Turkey, Levant, and Egypt								1,012	41
42	Hayti				35	500			23,921	42
43	Texas	691		12	908	3,508	223	9,662	141,182	43
44	Mexico			200	14,505	7,086	593	681	862,117	44
45	Central Republic of America				1,373	510		170	38,380	45
46	New Grenada				768	1,386			29,242	46
47	Venezuela	650			1,616	2,073	82		76,929	47
48	Brazil	1,540			1,287				106,298	48
49	Argentine Republic				88				15,129	49
50	Cisplatine Republic				1,972				14,848	50
51	Chili			252	60,012	323	650		144,003	51
52	China								6,109	52
53	Asia, generally								613	53
54	Africa, generally				2,365	104			26,931	54
55	South Seas and Pacific Ocean								26,294	55
56	West Indies, generally									56
57	South America, generally								12,515	57
58	Northwest coast of America									58
	Total	2,928	708	589	190,323	73,329	3,828	13,205	3,271,728	
	Entitled to drawback		708	325	151,519	46,590	2,113	5,646	2,875,255	
	Not entitled to drawback	2,928		264	38,804	26,739	1,715	7,559	396,473	

No. 3.—STATEMENT OF FOREIGN EXPORTS IN 1840—Continued.

	WHITHER EXPORTED.	QUANTITY AND VALUE OF MERCHANDISE PAYING SPECIFIC DUTIES.								
		FLANNELS.		CARPETING.		OIL CLOTH, OTHER THAN PATENT FLOOR CLOTH.		COTTON BAGGING.		
		Quantity.	Value.	Ingrained and Venetian.		Quantity.	Value.	Quantity.	Value.	
				Quantity.	Value.					
		Square yards.	Dollars.	Square yards.	Dollars.	Square yards.	Dollars.	Square yards.	Dollars.	
1	Russia									1
2	Prussia									2
3	Sweden and Norway									3
4	Swedish West Indies									4
5	Denmark									5
6	Danish West Indies									6
7	Holland									7
8	Dutch East Indies									8
9	Dutch West Indies									9
10	Hanse Towns, &c.									10
11	Belgium									11
12	England	737	477							12
13	Scotland									13
14	Gibraltar									14
15	Malta									15
16	British East Indies									16
17	Mauritius									17
18	Cape of Good Hope									18
19	British West Indies									19
20	British North American colonies									20
21	Honduras									21

22	British Guiana								22
23	Australia								23
24	French Atlantic ports								24
25	French Mediterranean ports								25
26	French West Indies								26
27	French Guiana								27
28	Spanish Atlantic ports							11,770	987	28
29	Spanish Mediterranean ports								29
30	Cuba	6,067	4,500					19,001	1,937	30
31	Other Spanish West Indies								31
32	Teneriffe and other Canaries								32
33	Manilla and Philippine islands								33
34	Portugal								34
35	Madeira								35
36	Cape de Verds								36
37	Fayal and other Azores								37
38	Italy								38
39	Sicily								39
40	Trieste and other Austrian Adriatic ports								40
41	Turkey, Levant, and Egypt								41
42	Hayti							6,319	678	42
43	Texas	37	22					29,402	3,477	43
44	Mexico	11,208	7,555					2,465	545	44
45	Central Republic of America								45
46	New Grenada								46
47	Venezuela			128	260				47
48	Brazil								48
49	Argentine Republic							11,053	773	49
50	Cisplatine Republic								50
51	Chili					570	210		51
52	China								52
53	Asia, generally								53
54	Africa, generally								54
55	South Seas and Pacific Ocean								55
56	West Indies, generally								56
57	South America, generally								57
58	Northwest coast of America								58
	Total	18,039	12,554	128	260	570	210	66,010	7,687	
	Entitled to drawback	18,039	12,554			570	210	58,224	6,377	
	Not entitled to drawback			128	260			7,786	1,310	

No. 3.—STATEMENT OF FOREIGN EXPORTS IN 1840—Continued.

	WHITHER EXPORTED.	QUANTITY AND VALUE OF MERCHANDISE PAYING SPECIFIC DUTIES.										
		WINES IN CASKS, BOTTLES, AND OTHER VESSELS.										
		Madeira, in casks and bottles.		Sherry, in casks and bottles.		Sicily, in casks and bottles.		Red, of France, in casks.		Other, of France, in casks.		
		Quantity.	Value.	Quantity.	Value.	Quantity.	Value.	Quantity.	Value.	Quantity.	Value.	
		Gallons.	Dollars.	Gallons.	Dollars.	Gallons.	Dollars.	Gallons.	Dollars.	Gallons.	Dollars.	
1	Russia											1
2	Prussia											2
3	Sweden and Norway	5	28									3
4	Swedish West Indies											4
5	Denmark											5
6	Danish West Indies	442	514							3,434	1,224	6
7	Holland	27	70									7
8	Dutch East Indies									850	350	8
9	Dutch West Indies											9
10	Hanse Towns, &c.	30	105	5	24							10
11	Belgium											11
12	England	70	160	2,050	4,778							12
13	Scotland							60	112			13
14	Gibraltar											14
15	Malta											15
16	British East Indies											16
17	Mauritius											17
18	Cape of Good Hope											18
19	British West Indies	112	196							16,179	5,692	19
20	British North American colonies			96	195			1,993	750	34,796	17,398	20
21	Honduras											21

22	British Guiana									1,366	520	22
23	Australia											23
24	French Atlantic ports	436	1,225	50	68			1,000	260	33	100	24
25	French Mediterranean ports											25
26	French West Indies									240	240	26
27	French Guiana											27
28	Spanish Atlantic ports			659	650							28
29	Spanish Mediterranean ports											29
30	Cuba	162	490	226	572			1,465	590			30
31	Other Spanish West Indies	249	161									31
32	Teneriffe and other Canaries											32
33	Manilla and Philippine islands											33
34	Portugal											34
35	Madeira	15	70									35
36	Cape de Verds											36
37	Fayal and other Azores											37
38	Italy											38
39	Sicily											39
40	Trieste and other Austrian Adriatic ports											40
41	Turkey, Levant, and Egypt											41
42	Hayti									1,651	603	42
43	Texas	1,229	1,823	235	760			4,366	1,574	680	403	43
44	Mexico	599	1,236	3,443	3,650			16,246	5,403	2,470	984	44
45	Central Republic of America	90	400									45
46	New Grenada	709	1,082	190	184							46
47	Venezuela	512	796	101	195							47
48	Brazil	55	107									48
49	Argentine Republic			114	500							49
50	Cisplatine Republic									1,715	912	50
51	Chili	306	373							2,712	840	51
52	China	45	298									52
53	Asia, generally											53
54	Africa, generally							226	68	196	129	54
55	South Seas and Pacific Ocean	1,325	928			1,449	555					55
56	West Indies, generally											56
57	South America, generally											57
58	Northwest coast of America											58
	Total	6,418	10,062	7,169	11,506	1,449	555	24,656	8,757	66,322	29,395	
	Entitled to drawback	1,445	1,078	4,644	2,908	829	397	1,171	330	9,948	3,694	
	Not entitled to drawback	4,973	8,984	2,525	8,598	620	158	23,485	8,427	56,374	25,701	

No. 8.—STATEMENT OF FOREIGN EXPORTS IN 1840—Continued.

	WHITHER EXPORTED.	QUANTITY AND VALUE OF MERCHANDISE PAYING SPECIFIC DUTIES.										
		WINES IN CASKS, BOTTLES, AND OTHER VESSELS.										
		Of France, in bottles and cases.		Red, of Spain and Austria, in casks.		Other, of Spain, Austria, Germany, and the Mediterranean, in casks.		Of other countries, in casks.		Of other countries, in bottles.		
		Quantity.	Value.	Quantity.	Value.	Quantity.	Value.	Quantity.	Value.	Quantity.	Value.	
		Gallons.	Dollars.	Gallons.	Dollars.	Gallons.	Dollars.	Gallons.	Dollars.	Gallons.	Dollars.	
1	Russia							14,848	6,518			1
2	Prussia											2
3	Sweden and Norway							1,975	912			3
4	Swedish West Indies							3,106	1,125			4
5	Denmark									2,400	828	5
6	Danish West Indies	1,438	2,418	2,250	743			5,140	2,447			6
7	Holland											7
8	Dutch East Indies	210	295									8
9	Dutch West Indies			357	123			322	193			9
10	Hanse Towns, &c.											10
11	Belgium							3,700	1,850			11
12	England							23,254	28,325	340	200	12
13	Scotland											13
14	Gibraltar											14
15	Malta											15
16	British East Indies											16
17	Mauritius											17
18	Cape of Good Hope											18
19	British West Indies	525	805	471	160	176	60	517	402			19
20	British North American colonies	510	2,046	1,560	600	600	420	45	37			20
21	Honduras	144	794									21

22	British Guiana											22
23	Australia											23
24	French Atlantic ports	725	220									24
25	French Mediterranean ports											25
26	French West Indies							2,205	1,300			26
27	French Guiana											27
28	Spanish Atlantic ports											28
29	Spanish Mediterranean ports											29
30	Cuba	6,683	6,319	1,011	413			434	468	168	438	30
31	Other Spanish West Indies	105	345									31
32	Teneriffe and other Canaries											32
33	Manilla and Philippine islands											33
34	Portugal											34
35	Madeira											35
36	Cape de Verds											36
37	Fayal and other Azores											37
38	Italy											38
39	Sicily											39
40	Trieste and other Austrian Adriatic ports											40
41	Turkey, Levant, and Egypt											41
42	Hayti	259	177			602	205	2,424	665			42
43	Texas	6,798	8,066	300	150	281	144	1,522	1,265	491	847	43
44	Mexico	18,561	11,925	6,405	1,986	6,919	2,362	1,227	626	1,946	1,955	44
45	Central Republic of America	675	525	3,775	1,139			5,832	2,367	27	84	45
46	New Grenada			773	270							46
47	Venezuela	2,007	1,918	1,050	369	10,478	3,243	1,860	585	360	444	47
48	Brazil	853	2,175					1,700	650	112	400	48
49	Argentine Republic											49
50	Cisplatine Republic											50
51	Chili	2,057	2,230	1,657	596							51
52	China	580	775									52
53	Asia, generally											53
54	Africa, generally	40	138					153	330	30	108	54
55	South Seas and Pacific Ocean	770	1,786									55
56	West Indies, generally											56
57	South America, generally											57
58	Northwest coast of America											58
	Total	42,940	42,987	19,609	6,549	19,056	6,434	70,364	50,055	5,874	5,304	
	Entitled to drawback	12,627	9,818	12,788	4,096	14,123	4,476	33,814	15,175			
	Not entitled to drawback	30,313	33,169	6,821	2,453	4,933	1,958	36,450	34,880	5,874	5,304	

No. 3.—STATEMENT OF FOREIGN EXPORTS IN 1840—Continued.

	WHITHER EXPORTED.	QUANTITY AND VALUE OF MERCHANDISE PAYING SPECIFIC DUTIES.								
		SPIRITS.				MOLASSES.		VINEGAR.		
		From grain.		From other materials.						
		Quantity.	Value.	Quantity.	Value.	Quantity.	Value.	Quantity.	Value.	
		Gallons.	Dollars.	Gallons.	Dollars.	Gallons.	Dollars.	Gallons.	Dollars.	
1	Russia			176	136					1
2	Prussia									2
3	Sweden and Norway			1,821	1,445					3
4	Swedish West Indies			1,877	1,462					4
5	Denmark			230	150					5
6	Danish West Indies			3,288	2,897					6
7	Holland			7,704	3,910					7
8	Dutch East Indies									8
9	Dutch West Indies									9
10	Hanse Towns, &c.	5	10	9,080	8,341					10
11	Belgium									11
12	England			6,287	5,601					12
13	Scotland									13
14	Gibraltar					1,337	355			14
15	Malta									15
16	British East Indies									16
17	Mauritius									17
18	Cape of Good Hope									18
19	British West Indies	1,668	916	5,284	4,429	1,898	402	507	906	19
20	British North American colonies			19,715	15,321	147,945	39,013			20
21	Honduras	509	276	216	206					21

22	British Guiana								
23	Australia								
24	French Atlantic ports	18	36						
25	French Mediterranean ports								
26	French West Indies			1,906	2,091	14,339	4,221		
27	French Guiana								
28	Spanish Atlantic ports								
29	Spanish Mediterranean ports					3,018	1,205		
30	Cuba	900	863	4,647	4,469				
31	Other Spanish West Indies								
32	Teneriffe and other Canaries								
33	Manilla and Philippine islands								
34	Portugal								
35	Madeira								
36	Cape de Verds								
37	Fayal and other Azores								
38	Italy			2,014	904				
39	Sicily			3,771	3,001				
40	Trieste and other Austrian Adriatic ports			2,526	2,402				
41	Turkey, Levant, and Egypt			855	540	522	134		
42	Hayti								
43	Texas	7,748	5,390	19,229	18,976	10	5		
44	Mexico	726	413	18,767	13,715	2,766	664	3,454	950
45	Central Republic of America	598	506	3,468	2,852				
46	New Grenada	116	108	1,018	922			163	57
47	Venezuela	248	268	3,844	2,962				
48	Brazil	1,809	1,089	370	403				
49	Argentine Republic	1,556	311	3,822	2,519	550	138		
50	Cisplatine Republic	632	250	1,262	700				
51	Chili	484	121	38,836	28,213	13,135	2,709		
52	China								
53	Asia, generally								
54	Africa, generally			400	220	872	250	110	22
55	South Seas and Pacific Ocean	579	509	4,691	4,441	2,386	434		
56	West Indies, generally								
57	South America, generally								
58	Northwest coast of America								
	Total	17,596	11,166	167,104	133,227	188,078	49,530	4,234	1,235
	Entitled to drawback	15,492	9,564	158,506	125,449	80,373	20,769	1,989	544
	Not entitled to drawback	2,104	1,602	8,598	7,778	107,705	28,761	2,245	691

No. 3.—STATEMENT OF FOREIGN EXPORTS IN 1840—Continued.

	WHITHER EXPORTED.	QUANTITY AND VALUE OF MERCHANDISE PAYING SPECIFIC DUTIES.								
		BEER, ALE, AND PORTER.				OIL OF FOREIGN FISHING.				
		In casks.		In bottles.		Spermaceti.		Whale and other fish.		
		Quantity.	Value.	Quantity.	Value.	Quantity.	Value.	Quantity.	Value.	
		Gallons.	Dollars.	Gallons.	Dollars.	Gallons.	Dollars.	Gallons.	Dollars.	
1	Russia									1
2	Prussia									2
3	Sweden and Norway									3
4	Swedish West Indies									4
5	Denmark									5
6	Danish West Indies									6
7	Holland									7
8	Dutch East Indies									8
9	Dutch West Indies									9
10	Hanse Towns, &c.									10
11	Belgium									11
12	England	350	100							12
13	Scotland									13
14	Gibraltar									14
15	Malta									15
16	British East Indies									16
17	Mauritius									17
18	Cape of Good Hope									18
19	British West Indies									19
20	British North American colonies									20
21	Honduras									21

22	British Guiana									22
23	Australia									23
24	French Atlantic ports									24
25	French Mediterranean ports									25
26	French West Indies									26
27	French Guiana									27
28	Spanish Atlantic ports									28
29	Spanish Mediterranean ports									29
30	Cuba			564	335	160	170	140	90	30
31	Other Spanish West Indies									31
32	Teneriffe and other Canaries									32
33	Manilla and Philippine islands									33
34	Portugal									34
35	Madeira									35
36	Cape de Verds									36
37	Fayal and other Azores									37
38	Italy									38
39	Sicily									39
40	Trieste and other Austrian Adriatic ports									40
41	Turkey, Levant, and Egypt									41
42	Hayti									42
43	Texas			639	875			94	47	43
44	Mexico									44
45	Central Republic of America									45
46	New Grenada									46
47	Venezuela									47
48	Brazil							1,917	701	48
49	Argentine Republic									49
50	Cisplatine Republic									50
51	Chili									51
52	China									52
53	Asia, generally									53
54	Africa, generally									54
55	South Seas and Pacific Ocean			951	770					55
56	West Indies, generally									56
57	South America, generally									57
58	Northwest coast of America									58
	Total	350	100	2,154	1,970	160	170	2,151	838	
	Entitled to drawback			695	775					
	Not entitled to drawback	350	100	1,459	1,195	160	170	2,151	838	

No. 3.—STATEMENT OF FOREIGN EXPORTS IN 1840—Continued.

	WHITHER EXPORTED.	QUANTITY AND VALUE OF MERCHANDISE PAYING SPECIFIC DUTIES.										
		OIL.						TEAS FROM OTHER PLACES THAN CHINA.		CHOCOLATE.		
		Olive.		Castor.		Linseed.						
		Quantity.	Value.	Quantity.	Value.	Quantity.	Value.	Quantity.	Value.	Quantity.	Value.	
		Gallons.	Dollars.	Gallons.	Dollars.	Gallons.	Dollars.	Pounds.	Dollars.	Pounds.	Dollars.	
1	Russia											1
2	Prussia											2
3	Sweden and Norway											3
4	Swedish West Indies											4
5	Denmark											5
6	Danish West Indies	650	747			771	432					6
7	Holland											7
8	Dutch East Indies					334	190					8
9	Dutch West Indies					30	29					9
10	Hanse Towns, &c.											10
11	Belgium											11
12	England	2,015	1,863									12
13	Scotland											13
14	Gibraltar											14
15	Malta											15
16	British East Indies											16
17	Mauritius											17
18	Cape of Good Hope											18
19	British West Indies	64	64									19
20	British North American colonies											20
21	Honduras											21

22	British Guiana											22
23	Australia					778	506					23
24	French Atlantic ports			1,215	1,837							24
25	French Mediterranean ports											25
26	French West Indies											26
27	French Guiana											27
28	Spanish Atlantic ports											28
29	Spanish Mediterranean ports											29
30	Cuba					1,655	1,168					30
31	Other Spanish West Indies											31
32	Teneriffe and other Canaries											32
33	Manilla and Philippine islands											33
34	Portugal											34
35	Madeira											35
36	Cape de Verds											36
37	Fayal and other Azores											37
38	Italy											38
39	Sicily											39
40	Trieste and other Austrian Adriatic ports											40
41	Turkey, Levant, and Egypt											41
42	Hayti											42
43	Texas			18	42	1,269	703					43
44	Mexico	1,281	1,169			474	358					44
45	Central Republic of America											45
46	New Grenada											46
47	Venezuela											47
48	Brazil					8,305	5,461	2,804	1,822			48
49	Argentine Republic					498	345					49
50	Cisplatine Republic					190	180					50
51	Chili					9,201	5,900					51
52	China					778	656					52
53	Asia, generally											53
54	Africa, generally					439	329			550	58	54
55	South Seas and Pacific Ocean					2,142	1,519					55
56	West Indies, generally											56
57	South America, generally											57
58	Northwest coast of America											58
	Total	4,010	3,863	1,233	1,869	26,864	17,776	2,804	1,822	550	58	
	Entitled to drawback	3,946	3,799	1,215	1,827	23,282	15,326	2,804	1,822			
	Not entitled to drawback	64	64	18	42	3,582	2,450			550	58	

No. 3.—STATEMENT OF FOREIGN EXPORTS IN 1840—Continued.

	WHITHER EXPORTED.	QUANTITY AND VALUE OF MERCHANDISE PAYING SPECIFIC DUTIES.										
		SUGAR.						CANDLES.				
		Brown.		White, clayed, or powdered.		Loaf.		Wax and spermaceti.		Tallow.		
		Quantity.	Value.	Quantity.	Value.	Quantity.	Value.	Quantity.	Value.	Quantity.	Value.	
		Pounds.	Dollars.	Pounds.	Dollars.	Pounds.	Dollars.	Pounds.	Dollars.	Pounds.	Dollars.	
1	Russia	6,683	435	8,839,141	788,992							1
2	Prussia											2
3	Sweden and Norway	1,336,566	70,921									3
4	Swedish West Indies											4
5	Denmark	26,276	1,458									5
6	Danish West Indies									7,605	905	6
7	Holland	794,255	36,713									7
8	Dutch East Indies											8
9	Dutch West Indies											9
10	Hanse Towns, &c.	696,156	36,933	87,743	2,536							10
11	Belgium	2,164,926	126,039									11
12	England	443,795	21,013									12
13	Scotland											13
14	Gibraltar	375,252	21,717	84,945	6,740	6,161	413					14
15	Malta	257,568	16,005									15
16	British East Indies											16
17	Mauritius											17
18	Cape of Good Hope											18
19	British West Indies	109,653	4,979									19
20	British North American colonies	188,294	11,498									20
21	Honduras	24,647	1,431									21

22	British Guiana											22
23	Australia											23
24	French Atlantic ports											24
25	French Mediterranean ports	532,176	25,423	82,178	4,847							25
26	French West Indies	34,101	2,477	19,020	1,376							26
27	French Guiana											27
28	Spanish Atlantic ports											28
29	Spanish Mediterranean ports											29
30	Cuba									109,991	14,418	30
31	Other Spanish West Indies			2,417	181							31
32	Teneriffe and other Canaries											32
33	Manilla and Philippine islands											33
34	Portugal											34
35	Madeira											35
36	Cape de Verds											36
37	Fayal and other Azores	23,090	1,567									37
38	Italy	1,960,119	110,421	2,428	250							38
39	Sicily	107,435	6,242									39
40	Trieste and other Austrian Adriatic ports	647,789	43,565									40
41	Turkey, Levant, and Egypt	40,547	2,934									41
42	Hayti											42
43	Texas	120,282	7,864	13,558	1,205			20	3			43
44	Mexico	1,510	121	910	91			392	207			44
45	Central Republic of America	900	66							2,236	277	45
46	New Grenada											46
47	Venezuela											47
48	Brazil											48
49	Argentine Republic	17,130	1,360			12,077	860					49
50	Cisplatine Republic											50
51	Chili					56,436	4,052					51
52	China											52
53	Asia, generally											53
54	Africa, generally	19,797	1,206									54
55	South Seas and Pacific Ocean	3,668	200									55
56	West Indies, generally											56
57	South America, generally											57
58	Northwest coast of America											58
	Total	9,790,704	552,528	9,081,640	799,518	74,674	5,325	412	210	119,832	15,600	
	Entitled to drawback	9,705,020	547,451	9,076,584	799,052	74,674	5,325	412	210	119,832	15,600	
	Not entitled to drawback	85,684	5,077	5,056	466							

No. 3.—STATEMENT OF FOREIGN EXPORTS IN 1840—Continued.

	WHITHER EXPORTED.	QUANTITY AND VALUE OF MERCHANDISE PAYING SPECIFIC DUTIES.										
		CHEESE.		SOAP.		TALLOW.		BEEF AND PORK.		SALTPETRE.		
		Quantity.	Value.	Quantity.	Value.	Quantity.	Value.	Quantity.	Value.	Quantity.	Value.	
		Pounds.	Dollars.	Pounds.	Dollars.	Pounds.	Dollars.	Pounds.	Dollars.	Pounds.	Dolla	
1	Russia											1
2	Prussia											2
3	Sweden and Norway											3
4	Swedish West Indies											4
5	Denmark											5
6	Danish West Indies											6
7	Holland									49,652	2,984	7
8	Dutch East Indies	977	130									8
9	Dutch West Indies											9
10	Hanse Towns, &c.					84,751	9,341			197,352	11,748	10
11	Belgium									164,409	9,632	11
12	England					375,429	35,081					12
13	Scotland											13
14	Gibraltar									10,671	600	14
15	Malta											15
16	British East Indies	4,058	552									16
17	Mauritius											17
18	Cape of Good Hope											18
19	British West Indies											19
20	British North American colonies					33,099	2,662					20
21	Honduras											21

22	British Guiana											22
23	Australia											23
24	French Atlantic ports											24
25	French Mediterranean ports									77,651	4,489	25
26	French West Indies											26
27	French Guiana											27
28	Spanish Atlantic ports											28
29	Spanish Mediterranean ports	1,838	460									29
30	Cuba	42,789	3,877	9,769	520	944	94	383,372	10,562			30
31	Other Spanish West Indies											31
32	Teneriffe and other Canaries											32
33	Manilla and Philippine islands											33
34	Portugal											34
35	Madeira											35
36	Cape de Verds											36
37	Fayal and other Azores											37
38	Italy											38
39	Sicily									62,656	3,759	39
40	Trieste and other Austrian Adriatic ports											40
41	Turkey, Levant, and Egypt											41
42	Hayti											42
43	Texas			45	2							43
44	Mexico	5,870	717									44
45	Central Republic of America											45
46	New Grenada											46
47	Venezuela											47
48	Brazil									22,495	1,604	48
49	Argentine Republic											49
50	Cisplatine Republic	497	76									50
51	Chili											51
52	China											52
53	Asia, generally											53
54	Africa, generally	253	28									54
55	South Seas and Pacific Ocean											55
56	West Indies, generally											56
57	South America, generally											57
58	Northwest coast of America											58
	Total	56,282	5,840	9,814	522	494,223	47,168	383,372	10,562	584,886	34,816	
	Entitled to drawback	54,009	5,289	9,814	522	369,608	34,544	119,772	5,286	584,886	34,816	
	Not entitled to drawback	2,273	551			124,615	12,624	263,600	5,276			

No. 3.—STATEMENT OF FOREIGN EXPORTS IN 1840—Continued.

	WHITHER EXPORTED.	QUANTITY AND VALUE OF MERCHANDISE PAYING SPECIFIC DUTIES.								
		SALTS.		TOBACCO MANUFACTURED.						
		Epsom.		Snuff.		Cigars.		Other than snuff and cigars.		
		Quantity.	Value.	Quantity.	Value.	Quantity.	Value.	Quantity.	Value.	
		Pounds.	Dollars.	Pounds.	Dollars.	Thousands.	Dollars.	Pounds.	Dollars.	
1	Russia					53	1,005			1
2	Prussia					40	740			2
3	Sweden and Norway					13	275			3
4	Swedish West Indies									4
5	Denmark					41	500			5
6	Danish West Indies					238	2,912			6
7	Holland					236	3,104			7
8	Dutch East Indies									8
9	Dutch West Indies					131	1,857			9
10	Hanse Towns, &c			545	143	432	5,399			10
11	Belgium					76	971			11
12	England					541	7,934			12
13	Scotland									13
14	Gibraltar					197	2,595			14
15	Malta									15
16	British East Indies									16
17	Mauritius									17
18	Cape of Good Hope									18
19	British West Indies					122	1,696			19
20	British North American colonies					393	3,398			20
21	Honduras					6	85			21

22	British Guiana								22
23	Australia								23
24	French Atlantic ports					48	759		24
25	French Mediterranean ports					168	1,488		25
26	French West Indies								26
27	French Guiana								27
28	Spanish Atlantic ports								28
29	Spanish Mediterranean ports								29
30	Cuba					49	527		30
31	Other Spanish West Indies								31
32	Teneriffe and other Canaries								32
33	Manilla and Philippine islands								33
34	Portugal								34
35	Madeira					33	396		35
36	Cape de Verds								36
37	Fayal and other Azores								37
38	Italy					29	462		38
39	Sicily								39
40	Trieste and other Austrian Adriatic ports					76	1,009		40
41	Turkey, Levant, and Egypt					93	807		41
42	Hayti	450	18						42
43	Texas					768	9,769		43
44	Mexico					47	482		44
45	Central Republic of America								45
46	New Grenada								46
47	Venezuela								47
48	Brazil					306	3,727		48
49	Argentine Republic								49
50	Cisplatine Republic					27	230		50
51	Chili					462	3,678	1,976	237 51
52	China								52
53	Asia, generally								53
54	Africa, generally					27	324		54
55	South Seas and Pacific Ocean					110	1,036		55
56	West Indies, generally								56
57	South America, generally								57
58	Northwest coast of America								58
	Total	450	18	545	143	4,693	57,346	1,976	237
	Entitled to drawback			545	143	3,651	43,425		
	Not entitled to drawback	450	18			1,041	13,921	1,976	237

No. 3.—STATEMENT OF FOREIGN EXPORTS IN 1840—Continued.

	WHITHER EXPORTED.	QUANTITY AND VALUE OF MERCHANDISE PAYING SPECIFIC DUTIES.										
		COTTON.		BRISTLES.		OCHRE.		RED AND WHITE LEAD.		LEAD.		
						Dry.				Pig, bar, and sheet.		
		Quantity.	Value.	Quantity.	Value.	Quantity.	Value.	Quantity.	Value.	Quantity.	Value.	
		Pounds.	Dollars.	Pounds.	Dollars.	Pounds.	Dollars.	Pounds.	Dollars.	Pounds.	Dollars.	
1	Russia											1
2	Prussia											2
3	Sweden and Norway											3
4	Swedish West Indies											4
5	Denmark											5
6	Danish West Indies											6
7	Holland	23,673	2,107					23,215	1,627			7
8	Dutch East Indies									5,588	335	8
9	Dutch West Indies							2,650	185			9
10	Hanse Towns, &c.	309,183	28,329									10
11	Belgium	187,038	16,233									11
12	England	1,107,999	81,036	1,280	1,720							12
13	Scotland	121,607	8,392									13
14	Gibraltar											14
15	Malta											15
16	British East Indies											16
17	Mauritius											17
18	Cape of Good Hope							2,480	197			18
19	British West Indies											19
20	British North American colonies											20
21	Honduras											21

22	British Guiana										22
23	Australia										23
24	French Atlantic ports	649,149	54,999								24
25	French Mediterranean ports	52,983	6,454								25
26	French West Indies										26
27	French Guiana										27
28	Spanish Atlantic ports										28
29	Spanish Mediterranean ports										29
30	Cuba	73,540	6,599			15,480	309	1,400	135		30
31	Other Spanish West Indies										31
32	Teneriffe and other Canaries										32
33	Manilla and Philippine islands									20,052	927 33
34	Portugal										34
35	Madeira										35
36	Cape de Verds										36
37	Fayal and other Azores										37
38	Italy	39,637	2,831								38
39	Sicily										39
40	Trieste and other Austrian Adriatic ports	68,105	5,609								40
41	Turkey, Levant, and Egypt										41
42	Hayti										42
43	Texas							2,650	199		43
44	Mexico							6,384	540		44
45	Central Republic of America										45
46	New Grenada										46
47	Venezuela										47
48	Brazil										48
49	Argentine Republic										49
50	Cisplatine Republic										50
51	Chili							10,800	540	44,121	1,930 51
52	China							1,550	104	699,324	30,898 52
53	Asia, generally										53
54	Africa, generally							2,296	178		54
55	South Seas and Pacific Ocean							5,150	525		55
56	West Indies, generally										56
57	South America, generally										57
58	Northwest coast of America										58
	Total	2,632,914	212,589	1,280	1,720	15,480	309	58,575	4,230	769,085	34,090
	Entitled to drawback	2,617,364	211,501			15,480	309	56,615	4,056	769,085	34,090
	Not entitled to drawback	15,550	1,088	1,280	1,720			1,960	174		

No. 3.—STATEMENT OF FOREIGN EXPORTS IN 1840—Continued.

	WHITHER EXPORTED.	QUANTITY AND VALUE OF MERCHANDISE PAYING SPECIFIC DUTIES.										
		CORDAGE.				TWINE, PACKTHREAD, &c.		CORKS.		COPPER.		
		Cables and tarred.		Untarred and yarn.						Nails and spikes.		
		Quantity.	Value.	Quantity.	Value.	Quantity.	Value.	Quantity.	Value.	Quantity.	Value.	
		Pounds.	Dollars.	Pounds.	Dollars.	Pounds.	Dollars.	Pounds.	Dollars.	Pounds.	Dollars.	
1	Russia											1
2	Prussia											2
3	Sweden and Norway											3
4	Swedish West Indies											4
5	Denmark											5
6	Danish West Indies	122,433	8,985									6
7	Holland											7
8	Dutch East Indies	35,538	2,169									8
9	Dutch West Indies	23,317	1,512									9
10	Hanse Towns, &c.											10
11	Belgium											11
12	England	13,275	1,000									12
13	Scotland											13
14	Gibraltar											14
15	Malta											15
16	British East Indies	38,900	2,450									16
17	Mauritius											17
18	Cape of Good Hope											18
19	British West Indies	107,220	7,045	450	45	2,357	247					19
20	British North American colonies	15,680	940									20
21	Honduras											21

22	British Guiana											22
23	Australia											23
24	French Atlantic ports											24
25	French Mediterranean ports									336	126	25
26	French West Indies											26
27	French Guiana											27
28	Spanish Atlantic ports	12,367	906									28
29	Spanish Mediterranean ports											29
30	Cuba	267,958	22,668									30
31	Other Spanish West Indies											31
32	Teneriffe and other Canaries	11,262	732									32
33	Manilla and Philippine islands											33
34	Portugal											34
35	Madeira											35
36	Cape de Verds											36
37	Fayal and other Azores	15,618	1,180									37
38	Italy											38
39	Sicily											39
40	Trieste and other Austrian Adriatic ports											40
41	Turkey, Levant, and Egypt											41
42	Hayti											42
43	Texas	22,817	2,333									43
44	Mexico	53,269	3,632							757	114	44
45	Central Republic of America	31,613	2,233			2,139	215					45
46	New Grenada											46
47	Venezuela							6	3	180	45	47
48	Brazil	297,459	21,557	58,283	3,525	12,229	1,154					48
49	Argentine Republic	51,147	3,460			1,457	408					49
50	Cisplatine Republic	61,287	4,464	16,352	981							50
51	Chili	137,729	9,007							324	81	51
52	China	27,956	1,910									52
53	Asia, generally			11,482	689							53
54	Africa, generally											54
55	South Seas and Pacific Ocean	11,330	564									55
56	West Indies, generally											56
57	South America, generally											57
58	Northwest coast of America											58
	Total	1,358,174	98,747	86,567	5,240	18,182	2,024	6	3	1,597	366	
	Entitled to drawback	1,354,094	98,339	86,117	- 5,195	18,182	2,024			620	35	
	Not entitled to drawback	4,080	408	450	45			6	3	977	331	

No. 3.—STATEMENT OF FOREIGN EXPORTS IN 1840—Continued.

	WHITHER EXPORTED.	QUANTITY AND VALUE OF MERCHANDISE PAYING SPECIFIC DUTIES.										
		FIRE-ARMS.				IRON.						
		Muskets.		Rifles.		Nails.		Cables and chains, or parts thereof.		Anvils.		
		Quantity.	Value.	Quantity.	Value.	Quantity.	Value.	Quantity.	Value.	Quantity.	Value.	
		No. of.	Dollars.	No. of.	Dollars.	Pounds.	Dollars.	Pounds.	Dollars.	Pounds.	Dollars.	
1	Russia											1
2	Prussia											2
3	Sweden and Norway											3
4	Swedish West Indies											4
5	Denmark											5
6	Danish West Indies											6
7	Holland											7
8	Dutch East Indies	1,300	4,275									8
9	Dutch West Indies											9
10	Hanse Towns, &c.											10
11	Belgium											11
12	England					1,400	300			800	70	12
13	Scotland											13
14	Gibraltar											14
15	Malta											15
16	British East Indies											16
17	Mauritius											17
18	Cape of Good Hope											18
19	British West Indies											19
20	British North American colonies											20
21	Honduras											21

22	British Guiana											22
23	Australia											23
24	French Atlantic ports											24
25	French Mediterranean ports											25
26	French West Indies											26
27	French Guiana											27
28	Spanish Atlantic ports											28
29	Spanish Mediterranean ports											29
30	Cuba	200	400									30
31	Other Spanish West Indies											31
32	Teneriffe and other Canaries											32
33	Manilla and Philippine islands											33
34	Portugal											34
35	Madeira											35
36	Cape de Verds											36
37	Fayal and other Azores											37
38	Italy											38
39	Sicily											39
40	Trieste and other Austrian Adriatic ports											40
41	Turkey, Levant, and Egypt											41
42	Hayti											42
43	Texas	80	400	24	250	2,000	150			120	8	43
44	Mexico	391	1,815	6	127	12,145	983	1,104	104			44
45	Central Republic of America											45
46	New Grenada											46
47	Venezuela									150	13	47
48	Brazil	600	2,223									48
49	Argentine Republic	780	2,095									49
50	Cisplatine Republic											50
51	Chili					300	30					51
52	China											52
53	Asia, generally	2,580	7,830									53
54	Africa, generally	1,321	4,286									54
55	South Seas and Pacific Ocean					1,500	121					55
56	West Indies, generally											56
57	South America, generally											57
58	Northwest coast of America											58
	Total	7,252	23,324	30	377	17,345	1,584	1,104	104	1,070	91	
	Entitled to drawback	6,879	21,459	24	250	17,045	1,554			120	8	
	Not entitled to drawback	373	1,865	6	127	300	30	1,104	104	950	83	

No. 3.—STATEMENT OF FOREIGN EXPORTS IN 1840—Continued.

	WHITHER EXPORTED.	QUANTITY AND VALUE OF MERCHANDISE PAYING SPECIFIC DUTIES.								
		IRON.								
		Castings, other than vessels.		Round iron, as brasiers' rods, of 3-16 to 8-16 inch diameter.		Sheet and hoop.		Old and scrap.		
		Quantity.	Value.	Quantity.	Value.	Quantity.	Value.	Quantity.	Value.	
		Pounds.	Dollars.	Pounds.	Dollars.	Pounds.	Dollars.	Cwt.	Dollars.	
1	Russia									1
2	Prussia									2
3	Sweden and Norway									3
4	Swedish West Indies									4
5	Denmark									5
6	Danish West Indies	30,039	389							6
7	Holland									7
8	Dutch East Indies									8
9	Dutch West Indies							160	160	9
10	Hanse Towns, &c									10
11	Belgium	33,600	459							11
12	England	77,200	4,844			129,048	4,400	55	55	12
13	Scotland									13
14	Gibraltar									14
15	Malta									15
16	British East Indies									16
17	Mauritius									17
18	Cape of Good Hope									18
19	British West Indies									19
20	British North American colonies									20
21	Honduras									21

22	British Guiana								22
23	Australia								23
24	French Atlantic ports								24
25	French Mediterranean ports								25
26	French West Indies								26
27	French Guiana								27
28	Spanish Atlantic ports								28
29	Spanish Mediterranean ports								29
30	Cuba					3,360	198	160	142 30
31	Other Spanish West Indies					390	39		31
32	Teneriffe and other Canaries								32
33	Manilla and Philippine islands								33
34	Portugal								34
35	Madeira								35
36	Cape de Verds								36
37	Fayal and other Azores								37
38	Italy								38
39	Sicily								39
40	Trieste and other Austrian Adriatic ports								40
41	Turkey, Levant, and Egypt								41
42	Hayti								42
43	Texas	200	9			110	3	229	1,800 43
44	Mexico	6,207	259	8,840	260	31,300	1,193		44
45	Central Republic of America								45
46	New Grenada								46
47	Venezuela	1,000	69						47
48	Brazil					21,264	628		48
49	Argentine Republic								49
50	Cisplatine Republic								50
51	Chili	29,698	1,518						51
52	China								52
53	Asia, generally								53
54	Africa, generally	3,700	484						54
55	South Seas and Pacific Ocean					8,800	450		55
56	West Indies, generally								56
57	South America, generally								57
58	Northwest coast of America								58
	Total	181,644	8,022	8,840	260	194,272	6,841	604	2,157
	Entitled to drawback	168,479	7,097	8,840	260	164,362	5,798	549	2,102
	Not entitled to drawback	13,165	925			29,910	1,043	55	55

No. 3.—STATEMENT OF FOREIGN EXPORTS IN 1840—Continued.

	WHITHER EXPORTED.	QUANTITY AND VALUE OF MERCHANDISE PAYING SPECIFIC DUTIES.										
		IRON.				STEEL.		SALT.		COAL.		
		Bar, manufactured by rolling.		Bar, manufactured otherwise.								
		Quantity.	Value.	Quantity.	Value.	Quantity.	Value.	Quantity.	Value.	Quantity.	Value.	
		Cwt.	Dollars.	Cwt.	Dollars.	Cwt.	Dollars.	Bushels.	Dollars.	Bushels.	Dollars.	
1	Russia											1
2	Prussia											2
3	Sweden and Norway	1,055	2,944			4	28					3
4	Swedish West Indies											4
5	Denmark											5
6	Danish West Indies	1,275	4,310			15	285	875	318			6
7	Holland											7
8	Dutch East Indies			2,069	8,377			579	211			8
9	Dutch West Indies											9
10	Hanse Towns, &c											10
11	Belgium											11
12	England					90	603			151,727	38,199	12
13	Scotland											13
14	Gibraltar											14
15	Malta											15
16	British East Indies											16
17	Mauritius											17
18	Cape of Good Hope											18
19	British West Indies	61	199	85	300							19
20	British North American colonies											20
21	Honduras											21

22	British Guiana											22
23	Australia											23
24	French Atlantic ports											24
25	French Mediterranean ports											25
26	French West Indies											26
27	French Guiana											27
28	Spanish Atlantic ports											28
29	Spanish Mediterranean ports											29
30	Cuba	1,333	4,513	796	4,077	233	1,797	18,367	7,229			30
31	Other Spanish West Indies											31
32	Teneriffe and other Canaries											32
33	Manilla and Philippine islands											33
34	Portugal											34
35	Madeira											35
36	Cape de Verds											36
37	Fayal and other Azores											37
38	Italy											38
39	Sicily											39
40	Trieste and other Austrian Adriatic ports											40
41	Turkey, Levant, and Egypt											41
42	Hayti											42
43	Texas	90	495	146	626	42	2,056	4,005	1,723			43
44	Mexico	2,055	7,457	826	3,373	2,302	16,054	748	372			44
45	Central Republic of America	82	302	211	791	80	580	1,737	721			45
46	New Grenada					277	2,076					46
47	Venezuela	505	1,596			192	1,490					47
48	Brazil	1,049	3,658					3,819	186	1,260	238	48
49	Argentine Republic											49
50	Cisplatine Republic											50
51	Chili	148	516			1,176	8,117					51
52	China											52
53	Asia, generally											53
54	Africa, generally	44	147									54
55	South Seas and Pacific Ocean	161	466			129	875					55
56	West Indies, generally							429	225			56
57	South America, generally											57
58	Northwest coast of America							1,440	540			58
	Total	7,859	26,603	4,133	17,544	4,531	33,961	31,999	11,525	152,987	38,437	
	Entitled to drawback	7,852	26,558	4,006	16,975	4,514	33,662	24,478	8,466	152,987	38,437	
	Not entitled to drawback	6	45	127	569	17	299	7,521	3,059			

No. 3.—STATEMENT OF FOREIGN EXPORTS IN 1840—Continued.

	WHITHER EXPORTED.	QUANTITY AND VALUE OF MERCHANDISE PAYING SPECIFIC DUTIES.										
		PAPER.								BOOKS, PRINTED.		
		Folio and quarto post.		Foolscap, drawing, and writing.		Sheathing, binders', wrapping, and box boards.		All other.		In other languages than English, Latin, and Greek.		
		Quantity.	Value.	Quantity.	Value.	Quantity.	Value.	Quantity.	Value.	Quantity.	Value.	
		Pounds.	Dollars.	Pounds.	Dollars.	Pounds.	Dollars.	Pounds.	Dollars.	Volumes.	Dollars.	
1	Russia											1
2	Prussia											2
3	Sweden and Norway											3
4	Swedish West Indies											4
5	Denmark											5
6	Danish West Indies											6
7	Holland											7
8	Dutch East Indies											8
9	Dutch West Indies											9
10	Hanse Towns, &c.											10
11	Belgium									200	100	11
12	England							2,632	760			12
13	Scotland											13
14	Gibraltar											14
15	Malta											15
16	British East Indies											16
17	Mauritius											17
18	Cape of Good Hope											18
19	British West Indies											19
20	British North American colonies											20
21	Honduras											21

22	British Guiana										22
23	Australia										23
24	French Atlantic ports								790	1,925	24
25	French Mediterranean ports										25
26	French West Indies										26
27	French Guiana										27
28	Spanish Atlantic ports										28
29	Spanish Mediterranean ports										29
30	Cuba								120	150	30
31	Other Spanish West Indies										31
32	Teneriffe and other Canaries										32
33	Manilla and Philippine islands										33
34	Portugal										34
35	Madeira										35
36	Cape de Verds										36
37	Fayal and other Azores										37
38	Italy										38
39	Sicily										39
40	Trieste and other Austrian Adriatic ports										40
41	Turkey, Levant, and Egypt										41
42	Hayti										42
43	Texas			14	2						43
44	Mexico	718	300	10,300	2,203	38,457	6,434		1,309	2,504	44
45	Central Republic of America										45
46	New Grenada										46
47	Venezuela			15,429	2,044	1,400	300				47
48	Brazil										48
49	Argentine Republic										49
50	Cisplatine Republic										50
51	Chili			147,070	21,342						51
52	China										52
53	Asia, generally										53
54	Africa, generally										54
55	South Seas and Pacific Ocean										55
56	West Indies, generally										56
57	South America, generally										57
58	Northwest coast of America										58
	Total	718	300	172,813	25,591	39,857	6,734	2,632	760	2,419	4,679
	Entitled to drawback	718	300	172,463	25,521	39,857	6,734	2,632	760	1,309	2,504
	Not entitled to drawback			350	70					1,110	2,175

No. 3.—STATEMENT OF FOREIGN EXPORTS IN 1840—Continued.

	WHITHER EXPORTED.	QUANTITY AND VALUE OF MERCHANDISE PAYING SPECIFIC DUTIES.										
		BOOKS PRINTED.		PERFUMERY AND FANCY VIALS AND BOTTLES.		DEMIJOHNS.		GLASS BOTTLES.		WINDOW GLASS.		
		All other. Bound.		Not exceeding the capacity of 4 oz. each.		Quantity.	Value.	Black, not above 1 quart.		Not exceeding 8 by 10 inches.		
		Quantity.	Value.	Quantity.	Value.	No. of.	Dollars.	Quantity.	Value.	Quantity.	Value.	
		Pounds.	Dollars.	Gross.	Dollars.			Gross.	Dollars.	100 sq. feet.	Dollars.	
1	Russia											1
2	Prussia											2
3	Sweden and Norway											3
4	Swedish West Indies											4
5	Denmark											5
6	Danish West Indies					498	208					6
7	Holland											7
8	Dutch East Indies											8
9	Dutch West Indies											9
10	Hanse Towns, &c	80	40									10
11	Belgium											11
12	England	460	946									12
13	Scotland											13
14	Gibraltar											14
15	Malta											15
16	British East Indies					1,916	1,505					16
17	Mauritius											17
18	Cape of Good Hope											18
19	British West Indies											19
20	British North American colonies											20
21	Honduras											21

22	British Guiana										
23	Australia										
24	French Atlantic ports										
25	French Mediterranean ports										
26	French West Indies										
27	French Guiana										
28	Spanish Atlantic ports										
29	Spanish Mediterranean ports										
30	Cuba			36	673			70	269		
31	Other Spanish West Indies										
32	Teneriffe and other Canaries										
33	Manilla and Philippine islands										
34	Portugal										
35	Madeira										
36	Cape de Verds										
37	Fayal and other Azores										
38	Italy										
39	Sicily										
40	Trieste and other Austrian Adriatic ports										
41	Turkey, Levant, and Egypt										
42	Hayti										
43	Texas	76	38			321	144	24	193		
44	Mexico					5,668	2,585	392	1,739	37	208
45	Central Republic of America					1,225	535				
46	New Grenada					4,330	1,954			26	132
47	Venezuela					2,000	806	65	368		
48	Brazil										
49	Argentine Republic										
50	Cisplatine Republic										
51	Chili					400	140				
52	China										
53	Asia, generally										
54	Africa, generally					1,000	400				
55	South Seas and Pacific Ocean							30	180		
56	West Indies, generally										
57	South America, generally										
58	Northwest coast of America										
	Total	616	1,024	36	673	16,658	8,277	581	2,748	63	340
	Entitled to drawback	460	946	36	673	14,004	7,166	499	2,152	63	340
	Not entitled to drawback	156	78			2,654	1,111	82	596		

[No. 3.—STATEMENT OF FOREIGN EXPORTS IN 1840—Continued.]

	WHITHER EXPORTED.	QUANTITY AND VALUE OF MERCHANDISE PAYING SPECIFIC DUTIES.												
		WINDOW GLASS.				FISH.						SHOES AND SLIPPERS.		
		Exceeding 8 by 10, and not exceeding 10 by 12 inches.		Exceeding 10 by 12 inches.		Dried or smoked.		Salmon.		All other.		Leather, kid, and morocco, &c.		
		Quantity.	Value.	Quantity.	Value.	Quantity.	Value.	Quantity.	Value.	Quantity.	Value.	Quantity.	Value.	
		100 sq. ft.	Dolls.	100 sq. ft.	Dolls.	Quintals.	Dolls.	Barrels.	Dolls.	Barrels.	Dolls.	Pairs.	Dolls.	
1	Russia													1
2	Prussia													2
3	Sweden and Norway													3
4	Swedish West Indies													4
5	Denmark													5
6	Danish West Indies									146	511			6
7	Holland													7
8	Dutch East Indies													8
9	Dutch West Indies							17	272					9
10	Hanse Towns, &c.							2	10					10
11	Belgium													11
12	England													12
13	Scotland													13
14	Gibraltar													14
15	Malta													15
16	British East Indies													16
17	Mauritius													17
18	Cape of Good Hope													18
19	British West Indies													19
20	British North American colonies													20
21	Honduras													21

22	British Guiana												22
23	Australia												23
24	French Atlantic ports												24
25	French Mediterranean ports												25
26	French West Indies												26
27	French Guiana												27
28	Spanish Atlantic ports												28
29	Spanish Mediterranean ports												29
30	Cuba					400	1,202			350	1,034		30
31	Other Spanish West Indies									221	984		31
32	Teneriffe and other Canaries												32
33	Manilla and Philippine islands												33
34	Portugal												34
35	Madeira												35
36	Cape de Verds												36
37	Fayal and other Azores												37
38	Italy												38
39	Sicily												39
40	Trieste and other Austrian Adriatic ports												40
41	Turkey, Levant, and Egypt												41
42	Hayti									421	2,211		42
43	Texas	33	252									192	80 43
44	Mexico	48	289	28	190								44
45	Central Republic of America												45
46	New Grenada												46
47	Venezuela												47
48	Brazil												48
49	Argentine Republic												49
50	Cisplatine Republic												50
51	Chili												51
52	China												52
53	Asia, generally												53
54	Africa, generally												54
55	South Seas and Pacific Ocean												55
56	West Indies, generally												56
57	South America, generally												57
58	Northwest coast of America												58
	Total	81	541	28	190	400	1,202	19	282	1,138	4,740	192	80
	Entitled to drawback	81	541	28	190								
	Not entitled to drawback					400	1,202	19	282	1,138	4,740	192	80

No. 3.—STATEMENT OF FOREIGN EXPORTS IN 1840—Continued.

	WHITHER EXPORTED.	VALUE OF MERCHANDISE EXPORTED TO EACH COUNTRY.							
		Free of duty.	Paying duties ad valorem.	Paying specific duties.	Total.	In American vessels.	In foreign vessels.	To the dominions of each power.	
		Dollars.							
1	Russia	111,524	32,715	790,386	934,625	934,519	106	934,625	1
2	Prussia	42,375	.....	740	43,115	.....	43,115	43,115	2
3	Sweden and Norway	34,581	4,000	76,553	115,134	7,031	108,103	118,744	3
4	Swedish West Indies	613	410	2,587	3,610	3,610	.....		4
5	Denmark	14,932	.....	2,936	17,868	17,868	.....	198,386	5
6	Danish West Indies	88,831	61,443	30,245	180,518	180,228	290		6
7	Holland	423,530	37,001	50,515	511,046	396,644	114,402		7
8	Dutch East Indies	184,216	1,904	16,432	202,552	194,175	8,377	756,514	8
9	Dutch West Indies	39,742	5,843	4,331	42,916	40,602	2,314		9
10	Hanse Towns, &c	646,697	80,840	103,959	830,496	162,495	668,001	1,316,922	10
11	Belgium	322,339	9,813	155,275	486,426	353,296	133,130		11
12	England	3,948,655	908,762	239,465	5,096,882	2,735,004	2,361,878		12
13	Scotland	530	19,270	8,504	28,304	11,234	17,070		13
14	Gibraltar	173,569	51,121	32,420	257,110	253,660	3,450		14
15	Malta	29,381	.....	16,005	45,386	45,386	.....		15
16	British East Indies	347,209	75	4,507	351,791	351,791	.....		16
17	Mauritius	.....	153	.....	153	.....	153		17
18	Cape of Good Hope	.....	.....	197	197	.....	197	6,106,789	18
19	British West Indies	19,065	10,892	28,043	58,000	21,017	36,983		19
20	British North American colonies	98,747	11,100	94,188	204,035	67,492	136,543		20
21	Honduras	19,242	36,308	2,821	58,371	43,159	15,212		21
22	British Guiana	18	.....	520	538	.....	538		22
23	Australia	5,516	.....	506	6,022	3,939	2,083		23
24	French Atlantic ports	2,537,766	98,840	61,419	2,698,025	2,156,031	541,994		24
25	French Mediterranean ports	178,905	2,470	42,827	224,202	83,432	140,770	2,952,983	25
26	French West Indies	12,401	6,560	11,705	30,656	25,098	5,558		26
27	French Guiana	100	.....	.....	100	100	.....		27

28	Spanish Atlantic ports	3,296	.....	2,543	5,839	4,649	1,190	1,059,632	28
29	Spanish Mediterranean ports	1,370	.....	1,665	3,035	3,035	.....		29
30	Cuba	524,653	350,966	103,425	979,044	972,555	6,489		30
31	Other Spanish West Indies	27,313	185	1,710	29,208	28,431	777		31
32	Teneriffe and other Canaries	9,672	1,175	732	11,579	11,579	.....		32
33	Manilla and Philippine islands	30,000	.....	927	30,927	30,927	.....		33
34	Portugal	5,724	.....	.....	5,724	5,724	.....	37,014	34
35	Madeira	22,392	.....	466	22,858	22,858	.....		35
36	Cape de Verds	463	2,346	.....	2,809	2,582	227		36
37	Fayal and other Azores	2,720	216	2,687	5,623	5,623	.....		37
38	Italy	163,525	4,954	114,868	283,347	267,760	15,587	283,347	38
39	Sicily	20,921	.....	13,002	33,923	.....	33,923	33,923	39
40	Trieste and other Austrian Adriatic ports	135,814	7,865	52,585	196,264	174,271	21,993	196,264	40
41	Turkey, Levant, and Egypt	151,446	1,012	4,415	156,873	156,873	.....	156,873	41
42	Hayti	53,371	23,921	4,557	81,849	67,327	14,522	81,849	42
43	Texas	65,854	141,182	74,163	281,199	277,128	4,071	281,199	43
44	Mexico	573,417	864,117	109,869	1,545,403	1,463,833	81,570	1,545,403	44
45	Central Republic of America	35,312	38,380	13,593	87,285	87,285	.....	87,285	45
46	New Grenada	41,302	29,242	6,785	77,329	15,897	61,432	77,329	46
47	Venezuela	134,902	76,929	17,774	229,605	222,387	7,218	229,605	47
48	Brazil	203,105	106,298	51,308	360,711	360,711	.....	360,711	48
49	Argentine Republic	61,234	15,129	12,769	89,132	89,132	.....	89,132	49
50	Cisplatine Republic	44,987	14,848	7,793	67,628	67,628	.....	67,628	50
51	Chili	120,192	144,003	92,380	356,575	356,575	.....	356,575	51
52	China	500,030	6,109	34,641	540,780	540,780	.....	540,780	52
53	Asia, generally	128,960	613	8,519	138,092	138,092	.....	138,092	53
54	Africa, generally	7,432	26,921	8,695	43,048	33,374	9,674	43,048	54
55	South Seas and Pacific Ocean	23,547	26,294	15,359	65,200	65,200	.....	65,200	55
56	West Indies, generally	2,289	.....	225	2,514	2,501	13	2,514	56
57	South America, generally	15,776	12,515	.....	28,291	28,291	.....	28,291	57
58	Northwest coast of America	.....	.....	540	540	540	.....	540	58
	Total	12,384,503	3,271,728	2,534,081	18,190,312	13,591,359	4,598,953	18,190,312	
	Entitled to drawback	.....	2,875,255	2,299,487	5,174,742	3,906,261	1,268,481	.....	
	Not entitled to drawback	12,384,503	396,473	234,594	13,015,570	9,685,098	3,330,472	.....	

TREASURY DEPARTMENT, *Register's Office, May* 31, 1841.

T. L. SMITH, *Register.*

No. 4.

SUMMARY STATEMENT

OF THE

QUANTITY AND VALUE

OF

GOODS, WARES, AND MERCHANDISE,

THE

GROWTH, PRODUCE, AND MANUFACTURE OF FOREIGN COUNTRIES,

EXPORTED FROM

THE UNITED STATES,

Commencing on the 1st day of October, 1839, *and ending on the 30th day of September*, 1840.

No. 4.

Summary statement of the quantity and value of goods, wares, and merchandise, the growth, produce, and manufacture of foreign countries, exported from the United States, commencing on the 1st day of October, 1839, and ending on the 30th day of September, 1840.

SPECIES OF MERCHANDISE.	Entitled to drawback.		Not entitled to drawback.		Total.	
	Quantity.	Value.	Quantity.	Value.	Quantity.	Value.
MERCHANDISE FREE OF DUTY.						
Brimstone and sulphur				$464		$464
Bark of the cork tree				2,000		2,000
Rags of any kind of cloth				210		210
Undressed furs of all kinds				53,962		53,962
Hides, raw				406,234		406,234
Barilla				2,431		2,431
Wood, dye				564,707		564,707
Unmanufactured mahogany and other				64,176		64,176
Animals, other than for breed				200		200
Tin, in pigs and bars				16,168		16,168
In plates and sheets				15,236		15,236
Copper, in pigs and bars				32,390		32,390
In plates suited to the sheathing of ships				37,652		37,652
Old, fit only to be remanufactured				7,952		7,952
Bullion, silver				47,689		47,689
Specie, gold				1,468,300		1,468,300
Silver				4,665,952		4,665,952
Teas, originally imported from China, pounds			3,120,692	1,358,044	3,120,692	1,358,044
Coffee, do			8,698,334	930,398	8,698,334	930,398
Cocoa, do			1,613,202	146,901	1,613,202	146,901
Fruits, almonds, do			87,333	13,236	87,333	13,236
Currants, do			19,495	2,466	19,495	2,466
Prunes, do			23,747	2,585	23,747	2,585
Figs, do			85,521	2,910	85,521	2,910
Raisins, Muscatel						

Black pepper.....do.....			[illegible]	[illegible]	[illegible]	[illegible]
Pimento.....do.....			1,096,719	57,348	1,096,719	57,348
Cassia.....do.....			142,063	17,842	142,063	17,842
Ginger.....do.....			5,874	401	5,874	401
Camphor.....do.....			38,918	39,490	38,918	39,490
Silks, other than India—lace veils, shawls, shades, &c.....				25,550		25,550
Other manufactures of.....				292,270		292,270
Manufactures of silk and worsted.....						
Camlets of goat's or camel's hair.....				24,994		24,994
Worsted stuff goods.....				54,134		54,134
Linens, bleached and unbleached.....				351,685		351,685
Ticklenburgs, osnaburgs, and burlaps.....				22,833		22,833
Sheeting, brown and white.....				139,366		139,366
Bolting cloth.....				3,050		3,050
Quicksilver.....				10,902		10,902
Opium.....				12,658		12,658
Crude saltpetre.....				14,040		14,040
All other articles.....				1,172,919		1,172,919
Total dollars.....				12,384,503		12,384,503
MERCHANDISE PAYING DUTIES AD VALOREM.						
Manufactures of wool, cloths and cassimeres.....		$259,017		7,554		266,571
Merino shawls of wool.....		32,963		3,085		36,048
Blankets, not above 75 cents each.....		377		276		653
Above 75 cents each.....		21,733		5,712		27,445
Hosiery, gloves, mits, and bindings.....		7,368				7,368
Other manufactures of wool.....		8,648		450		9,098
Woollen yarn.....pounds...			120	180	120	180
Worsted yarn.....		4,088				4,088
Manufactures of cotton, dyed, printed, or colored.....		768,195		70,358		838,553
White.....		152,689		30,779		183,468
Hosiery, gloves, mits, and bindings.....		10,869		2,763		13,632
Twist, yarn, or thread.....		50,202		2,828		53,030

No. 4.—SUMMARY STATEMENT OF FOREIGN EXPORTS IN 1840—Continued.

SPECIES OF MERCHANDISE.	Entitled to drawback.		Not entitled to drawback.		Total.	
	Quantity.	Value.	Quantity.	Value.	Quantity.	Value.
Manufactures of cotton, nankeens direct from China		$5,327		$303		$5,630
Other		2,484		6,692		9,176
Silks from India, China, &c., piece goods		613,134		36,189		649,323
Hosiery, gloves, mits, and bindings				2,775		2,775
Sewing silk		775				775
Other manufactures of		955				955
Sewing silk from other places		39,153		1,681		40,834
Lace, thread and cotton		5,521		12,623		18,144
Flaxen goods, dyed and colored linen checks, &c.		73,013		656		73,669
Other manufactures of flax		1,112				1,112
Hempen goods, sail duck		60,311		2,072		62,383
Other manufactures of hemp		1,085		680		1,765
Hats and bonnets, Leghorn, chip, straw, &c.		63,600		7,215		70,815
Fur, wool, leather, &c.		530		392		922
Manufactures of iron, or iron and steel, side-arms				1,104		1,104
Fire-arms not specified		1,742		5,336		7,078
Vices				9		9
Scythes		108				108
Spades and shovels				43		43
Other articles		13,907		46,959		60,866
Manufactures of copper		514				514
Brass		675		3,309		3,984
Wood, cabinet ware		676		1,260		1,936
Other articles				2,418		2,418
Leather		13,765		403		14,168
Marble		992				992
Gold and silver, precious stones, set or otherwise		8,227		10,009		18,236

Plain and other, paying 20 per cent., and 2 cents per lb.....do.....	4,990	305	.....	.....	4,990	305
Other articles of glass, paying a duty of 20 per cent.....	.....	1,880	.....	11,556	.....	13,436
Wares, China and porcelain.....	.....	241	.....	1,486	.....	1,727
Earthen and stone.....	.....	38,715	.....	23,312	.....	62,027
Plated, not specified.....	.....	.....	.....	280	.....	280
Gilt.....	.....	2,235	.....	1,339	.....	3,574
Japanned.....	.....	336	.....	.....	.....	336
Saddlery, common tinned and japanned.....	.....	.....	.....	375	.....	375
Plated, brass, and polished steel.....	.....	1,668	.....	170	.....	1,838
Carriages, and parts of carriages.....	.....	.....	.....	250	.....	250
Slates of all kinds.....	.....	.....	.....	510	.....	510
Quills prepared.....	.....	.....	.....	515	.....	515
Paper hangings.....	.....	980	.....	352	.....	1,332
Hair cloth and hair seating.....	.....	563	.....	.....	.....	563
Brushes of all kinds.....	.....	.....	.....	182	.....	182
Raw silk.....	.....	199,809	.....	430	.....	200,239
Indigo.....pounds...	126,126	170,975	5,922	8,235	132,048	179,210
Wool, unmanufactured, exceeding 8 cents per lb.....do.....	85,528	26,246	.....	.....	85,528	26,246
Value of merchandise not enumerated—at 5 per cent.....	.....	.....	.....	2,928	.....	2,928
12 do.....	.....	708	.....	.....	.....	708
12½ do.....	.....	325	.....	264	.....	589
15 do.....	.....	151,519	.....	38,804	.....	190,323
25 do.....	.....	46,590	.....	26,739	.....	73,329
30 do.....	.....	2,113	.....	1,715	.....	3,828
50 do.....	.....	5,646	.....	7,559	.....	13,205
Total dollars.....	.....	2,875,255	.....	396,473	.....	3,271,728
MERCHANDISE PAYING SPECIFIC DUTIES.						
Flannels.....sq. yards	18,039	$12,554	.....	.....	18,039	$12,554
Carpeting, ingrained and Venetian.....do.....	.....	.....	128	$260	128	260
Oil cloth, other than patent floor cloth.....do....	570	210	.....	.....	570	210
Cotton bagging.....do....	58,224	6,377	7,786	1,310	66,010	7,687

No. 4.—SUMMARY STATEMENT OF FOREIGN EXPORTS IN 1840—Continued.

SPECIES OF MERCHANDISE.		Entitled to drawback.		Not entitled to drawback.		Total.	
		Quantity.	Value.	Quantity.	Value.	Quantity.	Value.
Wines, Madeira, in casks and bottles	gallons	1,445	$1,078	4,973	$8,984	6,418	$10,062
Sherry, in casks and bottles	do..	4,644	2,908	2,525	8,598	7,169	11,506
Sicily, in casks and bottles	do..	829	397	620	158	1,449	555
Red, of France, in casks	do..	1,171	330	23,485	8,427	24,656	8,757
Other of France, in casks	do..	9,948	3,694	56,374	25,701	66,322	29,395
Of France, in bottles and cases	do..	12,627	9,818	30,313	33,169	42,940	42,987
Red, of Spain and Austria, in casks	do..	12,788	4,096	6,821	2,453	19,609	6,549
Other of Spain, Austria, Germany, and the Medit'n, in casks	do..	14,123	4,476	4,933	1,958	19,056	6,434
Of other countries, in casks	do..	33,814	15,175	36,450	34,880	70,264	50,055
In bottles	do..	.....	.....	5,874	5,304	5,874	5,304
Spirits, from grain	do..	15,492	9,564	2,101	1,602	17,596	11,166
From other materials	do..	158,506	125,449	8,598	7,778	167,104	133,227
Molasses	do..	80,373	20,769	107,705	28,761	188,078	49,530
Vinegar	do..	1,989	544	2,245	691	4,234	1,235
Beer, ale, and porter, in casks	do..	.....	.....	350	100	350	100
In bottles	do..	695	775	1,459	1,195	2,154	1,970
Oil, spermaceti	do..	.....	.....	160	170	160	170
Whale, and other fish	do..	.....	.....	2,151	838	2,151	838
Olive	do..	3,946	3,799	64	64	4,010	3,863
Castor	do..	1,215	1,827	18	42	1,233	1,869
Linseed	do..	23,282	15,346	3,582	2,450	26,864	17,776
Teas, from other places than China	pounds	2,804	1,892	.....	.....	2,804	1,892
Chocolate	do..	.....	.....	550	88	.....	.....
Sugar, brown							

Tallow	do..	119,832	15,600	.....	.....	119,832	15,600
Cheese	do..	54,009	5,289	2,273	551	56,282	5,840
Soap	do..	9,814	522	.....	.....	9,814	522
Tallow	do..	369,608	34,544	124,615	12,624	494,223	47,168
Beef and pork	do..	119,772	5,286	263,600	5,276	383,372	10,562
Saltpetre	do..	584,886	34,816	.....	.....	584,886	34,816
Epsom salts	do..	.....	.....	450	18	450	18
Tobacco, manufactured, snuff	do..	545	143	.....	.....	545	143
Cigars	M...	3,651	43,425	1,041	13,921	4,692	57,346
Other than snuff and cigars	pounds	.....	.....	1,976	237	1,976	237
Cotton	do..	2,617,364	211,501	15,550	1,088	2,632,914	212,589
Bristles	do..	.....	.....	1,280	1,720	1,280	1,720
Ochre, dry	do..	15,480	309	.....	.....	15,480	309
Red and white lead	do..	56,615	4,056	1,960	174	58,575	4,230
Lead, pig, bar, and sheet	do..	769,085	34,090	.....	.....	769,085	34,090
Cordage, cables, and tarred	do..	1,354,094	98,339	4,080	408	1,358,174	98,747
Untarred, and yarn	do..	86,117	5,195	450	45	86,567	5,240
Twine, packthread, &c.	do..	18,182	2,024	.....	.....	18,182	2,024
Corks	do..	.....	.....	6	3	6	3
Copper nails and spikes	do..	620	35	977	331	1,597	366
Fire-arms, muskets	No..	6,879	21,459	373	1,865	7,252	23,324
Rifles	do...	24	250	6	127	30	377
Iron nails	pounds	17,045	1,554	300	30	17,345	1,584
Cables and chains, &c.	do..	.....	.....	1,104	104	1,104	104
Anvils	do..	120	8	950	83	1,070	91
Castings, other than vessels	do..	168,479	7,097	13,165	925	181,644	8,022
Round iron, as brasiers' rods, &c.	do..	8,840	260	.....	.....	8,840	260
Sheet and hoop	do..	164,362	5,798	29,910	1,043	194,272	6,841
Old and scrap	cwt..	549	2,102	55	55	604	2,157
Bar, manufactured by rolling	do..	7,852	26,558	6	45	7,858	26,603
Otherwise	do..	4,006	16,975	127	569	4,133	17,544
Steel	do..	4,514	33,662	17	299	4,531	33,961
Salt	bushels	24,478	8,466	7,521	3,059	31,999	11,525
Coal	do..	152,987	38,437	.....	.....	152,987	38,437
Paper, folio and quarto post	pounds	718	300	.....	.....	718	300
Foolscap, drawing, and writing	do..	172,463	25,521	350	70	172,813	25,591
Sheathing, binders', &c.	do..	39,857	6,734	.....	.....	39,857	6,734
All other	do..	2,632	760	.....	.....	2,632	760
Books, printed in other languages than English, Latin, and Greek	vols.	1,309	2,504	1,110	2,175	2,419	4,679
All other, bound	pounds	460	946	156	78	616	1,024
Perfumery and fancy vials, not above 4 oz. each	gross	36	673	.....	.....	36	673
Demijohns	No.	14,004	7,166	2,654	1,111	16,658	8,277

No. 4.—SUMMARY STATEMENT OF FOREIGN EXPORTS IN 1840—Continued.

SPECIES OF MERCHANDISE.	Entitled to drawback.		Not entitled to drawback.		Total.	
	Quantity.	Value.	Quantity.	Value.	Quantity.	Value.
Bottles, black, not above one quart.....gross	499	$2,152	82	$596	581	$2,748
Exceeding one quart.....do..						
Window glass, not above 8 by 10 inches.....100 sq. ft.	63	340			63	340
Above 8 by 10, and not above 10 by 12 inches.....do..	81	541			81	541
Above 10 by 12 inches.....do..	28	190			28	190
Fish, dried or smoked.....quintals			400	1,202	400	1,202
Salmon.....barrels			19	282	19	282
All other.....do..			1,138	4,740	1,138	4,740
Shoes, leather, kid, and morocco.....pairs			192	80	192	80
Total value of merchandise paying specific duties.....		2,298,653		235,428		2,534,081
Paying ad valorem duties.....		2,875,255		396,473		3,271,728
Free of duty.....				12,384,503		12,384,503
Total value.....		5,173,908		13,016,404		18,190,312

TREASURY DEPARTMENT, *Register's Office, May* 31, 1841.

T. L. SMITH, *Register.*

No. 5.

GENERAL STATEMENT

OF

GOODS, WARES, AND MERCHANDISE,

OF THE

GROWTH, PRODUCE, AND MANUFACTURE

OF

THE UNITED STATES,

EXPORTED,

mmencing on the 1st day of October, 1839, *and ending on the 30th day of September*, 1840.

No. 5.

General statement of goods, wares, and merchandise, of the growth, produce, and manufacture of the United States, exported, commencing on the 1st *day of October*, 1839, *and ending on the* 30th *day of September*, 1840.

	WHITHER EXPORTED.	SPECIES OF MERCHANDISE.									
		FISH.					OIL.				
		Dried or smoked.	Value.	Pickled.		Value.	Sperma-ceti.	Value.	Whale and other fish.	Value.	
		Quintals.	Dollars.	Barrels.	Kegs.	Dollars.	Gallons.	Dollars.	Gallons.	Dollars.	
1	Russia										1
2	Prussia								66,466	22,703	2
3	Sweden and Norway						247	275	84,760	26,672	3
4	Swedish West Indies	1,071	2,763	284	21	1,403					4
5	Denmark								66,285	19,787	5
6	Danish West Indies	9,662	27,827	5,078	149	18,399	922	979	4,344	2,277	6
7	Holland						344	344	1,999,677	611,184	7
8	Dutch East Indies				77	56					8
9	Dutch West Indies	16,287	27,148	2,498	292	10,604			17,460	6,272	9
10	Dutch Guiana	8,196	15,230	1,039		4,191			3,134	1,071	10
11	Belgium								431,875	129,464	11
12	Hanse Towns								1,392,321	427,171	12
13	England	25	30				373,530	369,175	35,492	10,862	13
14	Scotland										14
15	Ireland										15
16	Gibraltar										16
17	Malta	1,023	3,356								17
18	British Guiana										18

25	Honduras	1,029	3,492	431		2,628	60	62	1,557	1,187	24
26	France on the Atlantic										25
27	France on the Mediterranean	6	36	61		212					26
28	French West Indies	10,501	26,011	1,566	101	6,787	293	331	6,907	2,525	27
29	Spain on the Atlantic			3		35					28
30	Spain on the Mediterranean						613	651			29
31	Teneriffe and other Canaries	100	334						2,646	818	30
32	Manilla and Philippine islands										31
33	Cuba	69,018	165,526	5,058	313	17,779	53,322	53,054	112,889	48,910	32
34	Other Spanish West Indies	27,993	73,140	7,614	250	33,990			4,771	1,924	33
35	Portugal	15	62	1		5			22,773	6,953	34
36	Madeira						30	31	139	48	35
37	Fayal and other Azores	65	178	6		27			5,211	1,670	36
38	Cape de Verd islands										37
39	Italy										38
40	Sicily								4,003	1,261	39
41	Trieste and other Austrian ports on the Adriatic										40
42	Turkey, Levant, &c.	173	464		25	10					41
43	China										42
44	Hayti	53,365	156,624	16,605	52	71,902	866	979	11,939	4,683	43
45	Texas	399	865	193	157	1,665	2,939	2,919	4,376	1,943	44
46	Mexico	2,230	4,747	56	33	349	880	1,039	764	419	45
47	Central Republic of America	266	815	28	26	214					46
48	Venezuela	663	3,340	5	50	123	235	302	955	471	47
49	Brazil	3,144	11,122	50	67	430	35	38	17,771	6,422	48
50	Cisplatine Republic	780	2,370								49
51	Chili	47	135								50
52	Argentine Republic	756	2,327	5	144	194	250	250	575	374	51
53	New Grenada	24	71	43		234					52
54	West Indies, generally	2,512	6,914	628	68	2,469			2,247	947	53
55	South America, generally								6,443	1,744	54
56	Europe, generally								209,274	63,920	55
57	Asia, generally	65	160		51	46					56
58	Africa, generally	327	1,218	181	310	1,558			32	34	57
59	South Seas			55		179					58
60	Northwest coast of America										59
	Total	211,425	541,058	42,274	2,252	179,106	434,608	430,490	4,520,878	1,404,984	60

No. 5.—STATEMENT OF DOMESTIC EXPORTS IN 1840—Continued.

	WHITHER EXPORTED.	SPECIES OF MERCHANDISE.									
		WHALEBONE.		SPERMACETI CANDLES.		WOOD.					
		Quantity.	Value.	Quantity.	Value.	Staves and heading.	Shingles.	Boards, plank, and scantling.	Hewn timber.	Value.	
		Pounds.	Dollars.	Pounds.	Dollars.	M.	M.	M. feet.	Tons.	Dollars.	
1	Russia										1
2	Prussia										2
3	Sweden and Norway			615	230						3
4	Swedish West Indies			2,218	848	13	116	4		799	4
5	Denmark			710	325						5
6	Danish West Indies			58,425	23,348	558	3,734	2,779	22	58,962	6
7	Holland	13,377	2,886	1,801	769	423		2		15,049	7
8	Dutch East Indies							13		160	8
9	Dutch West Indies			5,187	1,897	66	416	935		16,002	9
10	Dutch Guiana			2,181	1,215	28	140	425		5,192	10
11	Belgium	39,134	8,184	60	25	18				541	11
12	Hanse Towns	936,763	116,340	260	125	10		5		294	12
13	England	29,320	6,782	350	140	72		76	3,399	21,468	13
14	Scotland							2		42	14
15	Ireland										15
16	Gibraltar			123	53	680		28		31,189	16
17	Malta										17

22	Mauritius	.....	.....	1,000	390	.....	.....	57	.....	948	22
23	Australia	.....	.....	.....	.....	10	.....	20	.....	1,300	23
24	British American colonies	.....	.....	2,926	975	12,550	2,129	2,747	8,470	261,933	24
25	Honduras	.....	.....	10,280	3,419	.....	375	250	.....	4,787	25
26	France on the Atlantic	786,036	158,711	.....	.....	1,208	.....	25	.....	50,102	26
27	France on the Mediterranean	84,623	16,720	.....	.....	264	.....	.....	.....	9,822	27
28	French West Indies	.....	.....	5,574	2,231	1,361	6,525	13,713	58	192,682	28
29	Spain on the Atlantic	.....	.....	2,308	970	1,184	.....	2	.....	66,888	29
30	Spain on the Mediterranean	.....	.....	5,518	2,096	316	.....	26	.....	17,245	30
31	Teneriffe and other Canaries	.....	.....	369	157	178	20	47	.....	8,695	31
32	Manilla and Philippine islands	.....	.....	.....	.....	.....	.....	.....	.....	.....	32
33	Cuba	50	10	201,127	79,923	1,083	1,749	31,440	492	399,857	33
34	Other Spanish West Indies	.....	.....	30,023	12,202	933	2,639	8,646	.....	126,876	34
35	Portugal	.....	.....	.....	.....	727	.....	237	.....	36,585	35
36	Madeira	.....	.....	440	198	228	.....	158	.....	14,049	36
37	Fayal and other Azores	.....	.....	.....	.....	40	.....	230	.....	4,234	37
38	Cape de Verd islands	.....	.....	28,197	10,717	.....	85	286	.....	4,023	38
39	Italy	716	286	.....	.....	79	.....	.....	.....	4,852	39
40	Sicily	.....	.....	32	15	538	.....	.....	.....	16,026	40
41	Trieste and other Austrian ports on the Adriatic	2,240	460	923	415	.....	.....	.....	.....	.....	41
42	Turkey, Levant, &c.	.....	.....	5,153	1,952	.....	.....	.....	.....	.....	42
43	China	.....	.....	8,340	3,270	.....	.....	.....	.....	.....	43
44	Hayti	.....	.....	18,280	7,279	66	2,601	2,711	.....	43,638	44
45	Texas	.....	.....	20,757	8,975	5	712	2,651	.....	36,659	45
46	Mexico	.....	.....	40,225	17,104	.....	155	338	.....	4,838	46
47	Central Republic of America	.....	.....	1,980	788	.....	457	209	.....	4,170	47
48	Venezuela	.....	.....	39,372	15,835	18	28	114	.....	3,347	48
49	Brazil	.....	.....	184,657	72,022	132	41	1,129	.....	21,329	49
50	Cisplatine Republic	.....	.....	5,149	2,060	1	.....	455	.....	7,310	50
51	Chili	.....	.....	67,363	24,968	.....	10	156	.....	2,805	51
52	Argentine Republic	.....	.....	34,605	8,216	.....	115	1,211	.....	20,398	52
53	New Grenada	.....	.....	8,726	3,548	.....	.....	26	.....	400	53
54	West Indies, generally	.....	.....	4,682	1,957	2,941	2,750	863	.....	80,907	54
55	South America, generally	.....	.....	9,031	3,684	.....	.....	82	.....	1,257	55
56	Europe, generally	.....	.....	.....	.....	.....	.....	.....	.....	.....	56
57	Asia, generally	.....	.....	2,575	1,030	10	.....	13	.....	1,212	57
58	Africa, generally	.....	.....	5,931	2,462	12	103	253	.....	5,290	58
59	South Seas	.....	.....	600	225	.....	.....	3	.....	74	59
60	Northwest coast of America	.....	.....	.....	.....	.....	.....	.....	.....	.....	60
	Total	1,892,259	310,379	853,938	332,353	28,136	31,359	83,075	12,484	1,801,049	

No. 5.—STATEMENT OF DOMESTIC EXPORTS IN 1840—Continued.

	WHITHER EXPORTED.	SPECIES OF MERCHANDISE.									
		WOOD.				NAVAL STORES.			ASHES, POT AND PEARL.		
		Other lumber.	Masts and spars.	Oak bark and other dye.	All manufactures of.	Tar and pitch.	Rosin and turpentine.	Value.	Quantity.	Value.	
		Dollars.				Barrels.		Dollars.	Tons.	Dollars.	
1	Russia	367		7,664							1
2	Prussia										2
3	Sweden and Norway				736				85	8,319	3
4	Swedish West Indies		96		2,427						4
5	Denmark			140							5
6	Danish West Indies	3,529	521		21,188	508	186	1,605			6
7	Holland	1,388		18,975	806	705	9,726	17,539	1,147	113,435	7
8	Dutch East Indies		105		258						8
9	Dutch West Indies		772		7,278	254		503			9
10	Dutch Guiana				897	14		31			10
11	Belgium	264		4,543		100	1,696	2,988	1,888	185,643	11
12	Hanse Towns	2,059		57,662	1,319		10,518	19,721	505	48,823	12
13	England	8,664		72,391	11,616	12,600	176,168	464,893			13
14	Scotland					1,200	1,330	5,276			14
15	Ireland				293	150		281			15
16	Gibraltar				716	325	603	1,660			16
17	Malta										17
18	British Guiana		1,277		3,879	360	40	915			18
19	British East Indies		4,979		82	495	1,135	3,318	3	358	19
20	British West Indies	26,362	1,327		26,740	2,968	896	7,076			20
21	Cape of Good Hope		40		596	80	20	183	3	303	21

22	Mauritius	100	430								22
23	Australia		1,621		248				9	961	23
24	British American colonies	11,274	1,260		32,374	12,048	1,400	29,956	401	19,585	24
25	Honduras	75	100		2,391	105		200			25
26	France on the Atlantic	9,763	901	37,535	785		250	380	1,416	141,513	26
27	France on the Mediterranean	300		16,211	147	600	985	2,553			27
28	French West Indies	9,798	1,515		21,764	1,553	431	3,540			28
29	Spain on the Atlantic						253	584			29
30	Spain on the Mediterranean		250		616	80		130			30
31	Teneriffe and other Canaries		276		50		10	24			31
32	Manilla and Philippine islands					27		60			32
33	Cuba	125,034	5,302	5,678	294,787	3,005	244	6,437			33
34	Other Spanish West Indies	60,254	160		40,959	299	65	718			34
35	Portugal	41	2,073	340	1,173	154	845	1,793	3	277	35
36	Madeira	289			326						36
37	Fayal and other Azores	21	291			30	30	136			37
38	Cape de Verd islands	843	38		1,833	20	500	731	40	5,714	38
39	Italy	120			483	150	1,356	2,833			39
40	Sicily				167	300		532			40
41	Trieste and other Austrian ports on the Adriatic	230		8,185		80	592	1,063			41
42	Turkey, Levant, &c.				100						42
43	China					20		40			43
44	Hayti	1,536	45		4,563	496	63	1,007			44
45	Texas	1,724			29,362	106	48	283			45
46	Mexico	482	260		22,279	1,143	14	2,525			46
47	Central Republic of America	167			723	94	6	245			47
48	Venezuela	120	613	286	8,276	202	149	798			48
49	Brazil	892	2,406		11,653	904	5,271	12,356	72	8,262	49
50	Cisplatine Republic					109		280			50
51	Chili	546	914		9,649	820	25	1,597			51
52	Argentine Republic		550		8,091	669		1,298			52
53	New Grenada		242		2,704	598		1,209			53
54	West Indies, generally	4,136	648		6,849	795	99	1,496			54
55	South America, generally	15									55
56	Europe, generally										56
57	Asia, generally				600	250	100	823			57
58	Africa, generally	440	37		4,751	219		473			58
59	South Seas				9,575	50	137	480			59
60	Northwest coast of America				326						60
	Total	270,933	29,049	229,510	596,305	44,655	215,121	602,529	5,573	533,193	

No. 5.—STATEMENT OF DOMESTIC EXPORTS IN 1840—Continued.

	WHITHER EXPORTED.	SPECIES OF MERCHANDISE.								
		Pork.	Hams and bacon.	Lard.	Hogs.	Value.	Butter.	Cheese.	Value.	
		Barrels.	Pounds.		No. of.	Dollars.	Pounds.		Dollars.	
1	Russia									1
2	Prussia									2
3	Sweden and Norway									3
4	Swedish West Indies	722	4,348	21,080		11,036	8,182	11,982	2,022	4
5	Denmark									5
6	Danish West Indies	1,130	44,181	222,902		44,871	85,162	21,645	12,336	6
7	Holland									7
8	Dutch East Indies	485	1,500			6,153	2,402	5,890	800	8
9	Dutch West Indies	852	4,873	22,887		13,935	11,560	700	1,560	9
10	Dutch Guiana	272				3,887				10
11	Belgium									11
12	Hanse Towns									12
13	England		1,061			115	124,553		8,775	13
14	Scotland						58,956		4,899	14
15	Ireland									15
16	Gibraltar	50	1,965	2,500		1,049				16
17	Malta									17
18	British Guiana	131	33,500	3,868	377	9,229	10,980	1,283	1,951	18
19	British East Indies	184	13,928	18,187		5,838				19
20	British West Indies	3,294	66,243	211,397	407	78,952	96,217	179,897	30,629	20
21	Cape of Good Hope									21

22	Mauritius	35	2,110	2,441	.....	1,068	1,040	1,460	254	22
23	Australia	300	19,858	.....	.....	6,073	.....	250	16	23
24	British American colonies	38,863	138,611	102,771	4,066	586,924	303,251	145,786	45,240	24
25	Honduras	866	3,563	21,394	.....	15,177	1,789	2,787	694	25
26	France on the Atlantic	200	.....	51,543	.....	7,245	.....	.....	.....	26
27	France on the Mediterranean	.....	.....	.....	.....	.....	.....	.....	.....	27
28	French West Indies	585	1,562	20,174	.....	9,490	8,570	1,509	1,395	28
29	Spain on the Atlantic	.....	1,272	.....	.....	142	.....	.....	.....	29
30	Spain on the Mediterranean	550	.....	.....	.....	8,955	6,075	5,162	1,792	30
31	Teneriffe and other Canaries	.....	.....	1,487	.....	146	47	833	107	31
32	Manilla and Philippine islands	10	.....	.....	.....	170	.....	808	120	32
33	Cuba	3,628	615,097	5,539,245	.....	693,578	140,799	131,456	30,113	33
34	Other Spanish West Indies	1,143	68,733	430,180	.....	66,790	78,600	80,807	17,089	34
35	Portugal	.....	.....	.....	.....	.....	.....	.....	.....	35
36	Madeira	.....	879	975	.....	187	.....	.....	.....	36
37	Fayal and other Azores	.....	.....	.....	.....	.....	.....	.....	.....	37
38	Cape de Verd islands	.....	.....	1,319	.....	119	2,406	.....	571	38
39	Italy	120	.....	.....	.....	1,920	.....	.....	.....	39
40	Sicily	.....	.....	.....	.....	.....	.....	.....	.....	40
41	Trieste and other Austrian ports on the Adriatic	.....	.....	.....	.....	.....	.....	.....	.....	41
42	Turkey, Levant, &c	.....	.....	.....	.....	.....	.....	.....	.....	42
43	China	1,039	690	.....	.....	13,801	.....	.....	.....	43
44	Hayti	7,618	117,622	394,536	.....	164,551	87,560	61,766	16,606	44
45	Texas	1,278	296,639	64,291	4	48,358	38,629	27,996	10,907	45
46	Mexico	9	7,500	12,659	.....	2,405	23,016	14,314	6,178	46
47	Central Republic of America	65	1,478	5,983	.....	1,718	2,061	1,247	553	47
48	Venezuela	25	38,114	150,411	.....	19,135	21,353	278	2,869	48
49	Brazil	831	84,603	30,290	.....	26,350	26,131	3,965	4,312	49
50	Cisplatine Republic	80	.....	.....	.....	1,000	.....	.....	.....	50
51	Chili	400	5,198	989	.....	7,319	12,342	9,075	3,118	51
52	Argentine Republic	13	7,372	8,911	.....	1,825	3,374	1,345	745	52
53	New Grenada	.....	1,587	.....	.....	186	1,917	3,068	631	53
54	West Indies, generally	256	28,368	66,272	.....	13,437	2,232	3,135	655	54
55	South America, generally	90	.....	.....	.....	1,260	.....	.....	.....	55
56	Europe, generally	.....	.....	.....	.....	.....	.....	.....	.....	56
57	Asia, generally	562	8,957	376	.....	8,487	11,207	842	1,975	57
58	Africa, generally	405	13,467	6,179	.....	8,299	8,228	3,033	1,725	58
59	South Seas	190	9,218	600	.....	3,720	.....	898	112	59
60	Northwest coast of America	.....	.....	.....	.....	.....	.....	.....	.....	60
	Total	66,281	1,643,397	7,418,847	4,854	1,894,894	1,177,639	723,217	210,749	

No. 5.—STATEMENT OF DOMESTIC EXPORTS IN 1840—Continued.

	WHITHER EXPORTED.	SPECIES OF MERCHANDISE.							
		Horses.	Mules.	Value.	SHEEP.		WHEAT.		
					Quantity.	Value.	Quantity.	Value.	
		No. of.		Dollars.	No. of.	Dollars.	Bushels.	Dollars.	
1	Russia								1
2	Prussia								2
3	Sweden and Norway								3
4	Swedish West Indies								4
5	Denmark								5
6	Danish West Indies	45	105	11,370	40	200			6
7	Holland								7
8	Dutch East Indies								8
9	Dutch West Indies	26	15	2,655					9
10	Dutch Guiana								10
11	Belgium								11
12	Hanse Towns								12
13	England						607,108	674,969	13
14	Scotland						668	432	14
15	Ireland						8,196	10,218	15
16	Gibraltar								16
17	Malta								17
18	British Guiana	65	22	8,750	472	1,897			18
19	British East Indies						700	500	19
20	British West Indies	2,215	726	183,817	2,487	9,153	33,743	39,994	20
21	Cape of Good Hope								21

22	Mauritius								22
23	Australia								23
24	British American colonies	305		20,948	11,479	19,248	1,066,604	904,168	24
25	Honduras								25
26	France on the Atlantic						3,053	4,280	26
27	France on the Mediterranean								27
28	French West Indies	28		2,680					28
29	Spain on the Atlantic								29
30	Spain on the Mediterranean								30
31	Teneriffe and other Canaries								31
32	Manilla and Philippine islands								32
33	Cuba	40	4	10,665	80	200			33
34	Other Spanish West Indies								34
35	Portugal								35
36	Madeira								36
37	Fayal and other Azores								37
38	Cape de Verd islands								38
39	Italy								39
40	Sicily								40
41	Trieste and other Austrian ports on the Adriatic								41
42	Turkey, Levant, &c								42
43	China								43
44	Hayti								44
45	Texas	7		600					45
46	Mexico	23		4,065					46
47	Central Republic of America								47
48	Venezuela								48
49	Brazil	3		350			788	932	49
50	Cisplatine Republic								50
51	Chili								51
52	Argentine Republic								52
53	New Grenada								53
54	West Indies, generally	2		400					54
55	South America, generally								55
56	Europe, generally								56
57	Asia, generally								57
58	Africa, generally								58
59	South Seas								59
60	Northwest coast of America								60
	Total	2,759	872	246,320	14,558	30,698	1,720,860	1,635,483	

No. 5.—STATEMENT OF DOMESTIC EXPORTS IN 1840—Continued.

	WHITHER EXPORTED.	SPECIES OF MERCHANDISE.								
		FLOUR.		INDIAN CORN.		MEAL.				
		Quantity.	Value.	Quantity.	Value.	Indian.	Value.	Rye.	Value.	
		Barrels.	Dollars.	Bushels.	Dollars.	Barrels.	Dollars.	Barrels.	Dollars.	
1	Russia									1
2	Prussia									2
3	Sweden and Norway	77	486							3
4	Swedish West Indies	7,882	41,881	1,548	1,026	3,763	12,029	1,059	3,678	4
5	Denmark									5
6	Danish West Indies	45,184	243,260	5,827	3,542	55,347	195,367	1,169	3,863	6
7	Holland	116	675							7
8	Dutch East Indies	2,300	13,445							8
9	Dutch West Indies	13,157	73,825	5,392	3,017	242	878	1,500	5,541	9
10	Dutch Guiana	1,133	7,118							10
11	Belgium	50	278							11
12	Hanse Towns	229	1,305							12
13	England	605,778	3,310,294	101,936	59,925	6	21	5	20	13
14	Scotland	15,141	77,049							14
15	Ireland			2,905	1,644					15
16	Gibraltar	12,831	61,859	4,000	2,050					16
17	Malta									17
18	British Guiana	3,325	17,668	2,203	1,419	650	2,317	165	643	18
19	British East Indies	4,565	23,310							19
20	British West Indies	239,329	1,246,981	144,820	92,316	90,030	308,931	5,260	17,580	20
21	Cape of Good Hope	2,007	11,386							21

22	Mauritius	80	540							22
23	Australia	1,538	7,866							23
24	British American colonies	432,356	2,124,421	130,747	72,453	41,373	135,055	43,743	138,614	24
25	Honduras	7,879	44,264			40	140	20	56	25
26	France on the Atlantic	73,619	400,236	50	40					26
27	France on the Mediterranean	306	1,544	2,000	1,015			50	175	27
28	French West Indies	10,591	55,182	20,218	11,210	300	1,095			28
29	Spain on the Atlantic	1,000	7,050							29
30	Spain on the Mediterranean	250	1,500							30
31	Teneriffe and other Canaries									31
32	Manilla and Philippine islands	15	79							32
33	Cuba	69,819	369,031	4,807	3,129	772	2,744			33
34	Other Spanish West Indies	20,966	111,049	511	315	8,698	30,348	22	74	34
35	Portugal			8,812	5,185					35
36	Madeira	3,087	16,026	97,018	55,835					36
37	Fayal and other Azores									37
38	Cape de Verd islands	4,167	22,671							38
39	Italy	100	475							39
40	Sicily	100	544							40
41	Trieste and other Austrian ports on the Adriatic									41
42	Turkey, Levant, &c	50	280							42
43	China	1,000	5,273							43
44	Hayti	28,724	158,843			596	1,739			44
45	Texas	9,861	48,221	18,545	8,916	180	564			45
46	Mexico	15,826	79,184	440	222					46
47	Central Republic of America	904	5,414							47
48	Venezuela	28,704	155,018	3,280	1,741	2,346	7,624	200	600	48
49	Brazil	197,823	1,142,142			5	24			49
50	Cisplatine Republic	3,510	22,240							50
51	Chili	8,157	52,617							51
52	Argentine Republic	8,553	46,333							52
53	New Grenada	1,452	7,657	200	135	250	730			53
54	West Indies, generally	11,263	69,926	19,020	13,198	1,454	5,537			54
55	South America, generally	2,524	14,373							55
56	Europe, generally									56
57	Asia, generally	1,020	5,958							57
58	Africa, generally	2,218	12,552			11	47	25	87	58
59	South Seas	3,935	24,287							59
60	Northwest coast of America									60
	Total	1,897,501	10,143,615	574,279	338,333	206,063	705,183	53,218	170,931	

No. 5.—STATEMENT OF DOMESTIC EXPORTS IN 1840—Continued.

	WHITHER EXPORTED.	SPECIES OF MERCHANDISE.								
		Rye, oats, and other small grain, and pulse.	BISCUIT OR SHIP BREAD.			POTATOES.		APPLES.		
			Quantity.		Value.	Quantity.	Value.	Quantity.	Value.	
		Dollars.	Barrels.	Kegs.	Dollars.	Bushels.	Dollars.	Barrels.	Dollars.	
1	Russia									1
2	Prussia									2
3	Sweden and Norway									3
4	Swedish West Indies	965	256	388	1,345	246	123	40	70	4
5	Denmark									5
6	Danish West Indies	6,836	2,147	2,848	11,095	3,005	1,411	79	180	6
7	Holland	576								7
8	Dutch East Indies		725		2,395					8
9	Dutch West Indies	1,157	701	261	2,925	1,646	786	29	77	9
10	Dutch Guiana		76		356					10
11	Belgium									11
12	Hanse Towns		3		12			23	69	12
13	England	14,842	25		100	10	10	6,395	20,560	13
14	Scotland									14
15	Ireland									15
16	Gibraltar	46	155	44	635					16
17	Malta									17
18	British Guiana	2,517	1,134	259	4,463	900	429	6	25	18
19	British East Indies	1,282	400		1,691			159	517	19
20	British West Indies	44,620	42,915	9,642	174,668	21,773	9,783	1,593	2,175	20
21	Cape of Good Hope									21

24	British American colonies	12,977	29,667	4,750	105,592	2,094	581	10,157	20,521	24
25	Honduras	277	550	235	2,339	350	156	20	50	25
26	France on the Atlantic	57				274	228			26
27	France on the Mediterranean									27
28	French West Indies	2,827	227	68	692	1,543	564	485	1,215	28
29	Spain on the Atlantic									29
30	Spain on the Mediterranean		5,426		11,496					30
31	Teneriffe and other Canaries			100	60					31
32	Manilla and Philippine islands									32
33	Cuba	7,554	2,585	4,670	13,839	66,855	29,295	2,573	5,471	33
34	Other Spanish West Indies	2,357	2,023	1,622	8,891	4,498	1,953	204	348	34
35	Portugal		1		6					35
36	Madeira		211	401	1,052					36
37	Fayal and other Azores									37
38	Cape de Verd islands		157	1,500	2,830					38
39	Italy									39
40	Sicily									40
41	Trieste and other Austrian ports on the Adriatic									41
42	Turkey, Levant, &c		5		30					42
43	China		1,855		7,389					43
44	Hayti	306	951	289	3,932	427	191	59	153	44
45	Texas	2,877	1,702	219	6,156	9,050	4,600	587	1,409	45
46	Mexico	244	259	208	1,387	2,913	1,780	200	462	46
47	Central Republic of America	11	127	200	703			4	15	47
48	Venezuela	551	1,113	421	4,162	140	70	59	154	48
49	Brazil	1,415	1,777	9,272	18,754	408	176	20	40	49
50	Cisplatine Republic		25		103					50
51	Chili	208	3,824	548	16,119					51
52	Argentine Republic		390	500	1,819	115	76	9	27	52
53	New Grenada		75	457	661	610	254	54	142	53
54	West Indies, generally	8,802	1,773	40	6,651	6,217	1,883	603	395	54
55	South America, generally					125	58			55
56	Europe, generally							45	56	56
57	Asia, generally		334	150	1,639	200	40			57
58	Africa, generally	46	1,605	939	6,406	150	77			58
59	South Seas		1,047	200	3,916					59
60	Northwest coast of America									60
	Total	113,393	106,276	40,767	428,988	123,549	54,524	23,396	55,131	

No. 5.—STATEMENT OF DOMESTIC EXPORTS IN 1840—Continued.

	WHITHER EXPORTED.	SPECIES OF MERCHANDISE.							
		RICE.		INDIGO.		COTTON.			
		Quantity.	Value.	Quantity.	Value.	Sea island.	Other.	Value.	
		Tierces.	Dollars.	Pounds.	Dollars.	Pounds.		Dollars.	
1	Russia	613	12,734				2,203,017	212,392	1
2	Prussia	833	16,935						2
3	Sweden and Norway	1,061	23,066				2,150,663	213,377	3
4	Swedish West Indies	124	2,997						4
5	Denmark	3,431	45,231				6,375	572	5
6	Danish West Indies	569	11,840						6
7	Holland	3,611	70,161				10,848,885	939,694	7
8	Dutch East Indies								8
9	Dutch West Indies	266	5,348						9
10	Dutch Guiana	63	1,252						10
11	Belgium	8,047	160,178				12,890,029	1,183,318	11
12	Hanse Towns	9,940	191,452			58,000	9,100,924	764,458	12
13	England	17,719	288,160			6,789,014	463,479,024	40,019,743	13
14	Scotland	13	279			330,877	22,379,530	1,782,355	14
15	Ireland						1,936,645	143,256	15
16	Gibraltar	10	268				393,902	33,461	16
17	Malta								17
18	British Guiana	94	4,745						18

22	Mauritius								22
23	Australia								23
24	British American colonies	1,797	37,374				29,542	2,353	24
25	Honduras	200	4,297						25
26	France on the Atlantic	13,569	291,723			1,601,778	166,579,361	14,841,725	26
27	France on the Mediterranean	33	548				10,908,882	883,961	27
28	French West Indies	610	12,935						28
29	Spain on the Atlantic						13,331	1,183	29
30	Spain on the Mediterranean	93	1,906				511,120	43,464	30
31	Teneriffe and other Canaries	11	252						31
32	Manilla and Philippine islands								32
33	Cuba	22,840	439,176				14,107,906	1,276,235	33
34	Other Spanish West Indies	1,337	29,597				410,775	37,767	34
35	Portugal	1,779	37,899				22,036	2,082	35
36	Madeira	66	1,369						36
37	Fayal and other Azores	10	229				7,124	717	37
38	Cape de Verd islands	6	124						38
39	Italy						3,902,595	324,645	39
40	Sicily	3	60						40
41	Trieste and other Austrian ports on the Adriatic						13,168,040	1,151,754	41
42	Turkey, Levant, &c								42
43	China						8,750	1,500	43
44	Hayti	608	12,329						44
45	Texas	130	4,277	209	209				45
46	Mexico	120	3,518						46
47	Central Republic of America	15	309						47
48	Venezuela	120	2,583						48
49	Brazil	122	2,475						49
50	Cisplatine Republic								50
51	Chili	489	9,996				68,810	6,881	51
52	Argentine Republic	91	2,030						52
53	New Grenada								53
54	West Indies, generally	6,986	128,473				7,038	660	54
55	South America, generally	10	106						55
56	Europe, generally								56
57	Asia, generally								57
58	Africa, generally	4	183						58
59	South Seas	11	209						59
60	Northwest coast of America								60
	Total	101,660	1,942,076	209	209	8,779,669	735,161,392	63,870,307	

No. 5.—STATEMENT OF DOMESTIC EXPORTS IN 1840—Continued.

	WHITHER EXPORTED.	SPECIES OF MERCHANDISE.								
		TOBACCO.		FLAXSEED.		HOPS.		WAX.		
		Quantity.	Value.	Quantity.	Value.	Quantity.	Value.	Quantity.	Value.	
		Hogsheads.	Dollars.	Bushels.	Dollars.	Pounds.	Dollars.	Pounds.	Dollars.	
1	Russia									1
2	Prussia									2
3	Sweden and Norway	1,852	154,331							3
4	Swedish West Indies	41	4,485							4
5	Denmark	17	1,771							5
6	Danish West Indies	385	39,865							6
7	Holland	29,534	1,533,415							7
8	Dutch East Indies									8
9	Dutch West Indies	85	7,705							9
10	Dutch Guiana									10
11	Belgium	2,137	157,576							11
12	Hanse Towns	25,649	1,527,132			580	190	500	165	12
13	England	26,255	3,077,178	36,592	58,026			28,385	7,559	13
14	Scotland	881	150,702							14
15	Ireland			40,369	61,962					15
16	Gibraltar	4,564	413,660					850	270	16
17	Malta									17
18	British Guiana	30	3,401			9,487	1,280			18
19	British East Indies	36	3,386							19
20	British West Indies	697	79,619			3,718	1,092	1,399	510	20
21	Cape of Good Hope	13	925							21

22	Mauritius	18	2,291							22
23	Australia									23
24	British American colonies	589	47,940			23,129	3,753			24
25	Honduras	40	4,773							25
26	France on the Atlantic	13,413	1,421,053					114,482	31,727	26
27	France on the Mediterranean	2,227	213,023					6,697	1,898	27
28	French West Indies	651	60,598							28
29	Spain on the Atlantic	370	44,555							29
30	Spain on the Mediterranean	739	65,113							30
31	Teneriffe and other Canaries									31
32	Manilla and Philippine islands									32
33	Cuba	1,291	48,202			2,431	366			33
34	Other Spanish West Indies	148	17,012			3,007	329			34
35	Portugal									35
36	Madeira									36
37	Fayal and other Azores									37
38	Cape de Verd islands	22	2,873							38
39	Italy	2,631	287,160					8,940	2,278	39
40	Sicily	37	4,113					10,421	3,141	40
41	Trieste and other Austrian ports on the Adriatic	2,489	204,701					12,639	3,503	41
42	Turkey, Levant, &c.	26	2,564							42
43	China									43
44	Hayti	227	24,824							44
45	Texas	201	6,983			5	4			45
46	Mexico	92	12,218			421	126			46
47	Central Republic of America	7	759							47
48	Venezuela	28	3,339			633	154	1,859	731	48
49	Brazil	123	11,969	9	12			15,927	4,829	49
50	Cisplatine Republic	24	2,532							50
51	Chili	84	10,405			6,894	1,052	5,524	3,074	51
52	Argentine Republic	146	15,041			415	53			52
53	New Grenada									53
54	West Indies, generally	96	10,357			726	129			54
55	South America, generally									55
56	Europe, generally									56
57	Asia, generally									57
58	Africa, generally	1,586	211,011							58
59	South Seas	4	502			30,640	2,707			59
60	Northwest coast of America									60
	Total	119,484	9,683,957	76,970	120,000	82,086	11,235	207,623	59,685	

No. 5.—STATEMENT OF DOMESTIC EXPORTS IN 1840—Continued.

	WHITHER EXPORTED.	SPECIES OF MERCHANDISE.								
		Household furniture.	Coaches and other carriages.	Hats.	Saddlery.	BEER, PORTER, AND CIDER.		SPIRITS FROM GRAIN.		
						In casks.	In bottles.	Quantity.	Value.	
		Dollars.				Gallons.	Dozen.	Gallons.	Dollars.	
1	Russia									1
2	Prussia									2
3	Sweden and Norway	260								3
4	Swedish West Indies	620			300					4
5	Denmark									5
6	Danish West Indies	12,100	3,239	1,610	1,029	1,918	636		1,916	6
7	Holland	1,450								7
8	Dutch East Indies	800	600	127			50		120	8
9	Dutch West Indies	1,217	456	752	60	160	30		100	9
10	Dutch Guiana									10
11	Belgium									11
12	Hanse Towns	594	339	640						12
13	England	1,299		1,095			8	910	920	13
14	Scotland	20								14
15	Ireland									15
16	Gibraltar	70		54						16
17	Malta									17
18	British Guiana	1,015	2,282	474	104	720	30		204	18
19	British East Indies	2,775					314	168	803	19
20	British West Indies	7,694	1,436	1,497	191	10,263	1,337	4,136	6,912	20
21	Cape of Good Hope	532		1,011		125	10		61	21

22	Mauritius					100			18	22
23	Australia	2,560		4,158			138		284	23
24	British American colonies	8,962	6,036	2,837	1,531	56,280	223	62,274	39,575	24
25	Honduras	654			172		15		45	25
26	France on the Atlantic		425	29,392						26
27	France on the Mediterranean	8,500								27
28	French West Indies	494	1,097	112		165	6	449	208	28
29	Spain on the Atlantic	2,719								29
30	Spain on the Mediterranean							7,000	2,100	30
31	Teneriffe and other Canaries	479								31
32	Manilla and Philippine islands				420					32
33	Cuba	73,817	4,342	14,125	29,244	12,067	5,787		16,408	33
34	Other Spanish West Indies	5,747	1,355		267	40	90	291	235	34
35	Portugal	50								35
36	Madeira			130						36
37	Fayal and other Azores			361						37
38	Cape de Verd islands	2,151	486	459		360		1,096	415	38
39	Italy	1,025						5,000	2,500	39
40	Sicily									40
41	Trieste and other Austrian ports on the Adriatic									41
42	Turkey, Levant, &c.	377	500							42
43	China						200		430	43
44	Hayti	7,319	335	2,375	1,425					44
45	Texas	39,503	12,854	12,004	18,241	17,532	247	63,916	28,578	45
46	Mexico	32,113	25,955	6,993	2,391	1,069	249	7,056	3,472	46
47	Central Republic of America	2,526	421	977	1,682		25	1,446	516	47
48	Venezuela	10,012	973	4,925	218	4,194	1,354		3,815	48
49	Brazil	17,863	4,334	11,792	409		963	22,975	11,915	49
50	Cisplatine Republic	1,497						2,554	792	50
51	Chili	30,162	1,130				12	5,896	1,986	51
52	Argentine Republic	8,191	2,420	2,697	704	66	120	2,792	1,170	52
53	New Grenada	2,436		784			39		75	53
54	West Indies, generally	27	385	125			24		70	54
55	South America, generally			144						55
56	Europe, generally									56
57	Asia, generally	948		140						57
58	Africa, generally	2,037	333	381			240	4,368	1,716	58
59	South Seas	3,229	2,683	1,297	829		466		971	59
60	Northwest coast of America									60
	Total	295,844	74,416	103,398	59,517	105,159	19,613	192,327	128,330	

No. 5.—STATEMENT OF DOMESTIC EXPORTS IN 1840—Continued.

	WHITHER EXPORTED.	SPECIES OF MERCHANDISE.							
		Leather.	Boots.	Leather shoes.	Value.	Tallow candles.	Soap.	Value.	
		Pounds.	Pairs.		Dollars.	Pounds.		Dollars.	
1	Russia								1
2	Prussia								2
3	Sweden and Norway	2,600			560		16,260	971	3
4	Swedish West Indies	1,188			210	8,000	2,515	1,295	4
5	Denmark								5
6	Danish West Indies	6,343	237	1,528	2,840	67,121	156,909	18,995	6
7	Holland						314	25	7
8	Dutch East Indies						65,000	3,363	8
9	Dutch West Indies	3,885	25		875	47,179	82,189	11,605	9
10	Dutch Guiana					12,458	16,170	2,716	10
11	Belgium								11
12	Hanse Towns								12
13	England						900	45	13
14	Scotland								14
15	Ireland								15
16	Gibraltar								16
17	Malta								17
18	British Guiana					2,064	32,450	2,141	18
19	British East Indies		100		240		42,358	2,586	19
20	British West Indies	3,010	6	2,175	2,992	45,408	96,681	12,533	20
21	Cape of Good Hope								21

22	Mauritius					320	6,080	410	22
23	Australia						51,660	2,640	23
24	British American colonies	422,818	1,525	6,027	114,446	13,350	17,745	2,599	24
25	Honduras	400			90	21,205	6,000	3,597	25
26	France on the Atlantic								26
27	France on the Mediterranean								27
28	French West Indies					2,133	13,274	1,108	28
29	Spain on the Atlantic								29
30	Spain on the Mediterranean			3,000	2,850				30
31	Teneriffe and other Canaries						150	8	31
32	Manilla and Philippine islands						61,600	3,875	32
33	Cuba	62,851	90	1,602	15,083	1,242,690	235,555	172,582	33
34	Other Spanish West Indies	1,359		2,563	1,641	138,995	20,200	21,673	34
35	Portugal					547	2,300	207	35
36	Madeira								36
37	Fayal and other Azores								37
38	Cape de Verd islands								38
39	Italy								39
40	Sicily								40
41	Trieste and other Austrian ports on the Adriatic								41
42	Turkey, Levant, &c.					660		251	42
43	China			48	78				43
44	Hayti	1,394		1,815	1,768	17,556	363,730	29,801	44
45	Texas	630	10,215	22,930	41,809	27,744	96,322	9,542	45
46	Mexico		396	3,619	4,108	730	2,185	242	46
47	Central Republic of America		49	164	430	8,824	75,033	6,939	47
48	Venezuela	22,845			5,311	21,398	1,091,418	89,341	48
49	Brazil	2,514	123	6,737	7,587	6,338	400,242	24,859	49
50	Cisplatine Republic						18,000	1,080	50
51	Chili		325	1,119	1,676		85,782	4,999	51
52	Argentine Republic	1,004	25	5,242	5,168	7,010	126,076	9,447	52
53	New Grenada					5,723	20,000	1,985	53
54	West Indies, generally	1,000			170	1,193	1,354	275	54
55	South America, generally			274	241	2,308	23,087	1,524	55
56	Europe, generally								56
57	Asia, generally			200	220	9,500	47,550	2,965	57
58	Africa, generally			2,018	1,657		30,052	2,069	58
59	South Seas	346	226	2,269	2,260		28,500	1,702	59
60	Northwest coast of America			50	50				60
	Total	534,187	13,342	63,380	214,360	1,710,454	3,335,641	451,995	

No. 5.—STATEMENT OF DOMESTIC EXPORTS IN 1840—Continued.

	WHITHER EXPORTED.	SPECIES OF MERCHANDISE.								
		Snuff.	Tobacco manufactured.	Value.	Linseed oil.	Spirits of turpentine.	Value.	BROWN SUGAR.		
								Quantity.	Value.	
		Pounds.		Dollars.	Gallons.		Dollars.	Pounds.	Dollars.	
1	Russia									1
2	Prussia		32,651	3,715						2
3	Sweden and Norway		50,264	4,680						3
4	Swedish West Indies	634	6,822	889						4
5	Denmark		59,867	5,737						5
6	Danish West Indies	363	193,859	20,394		1,517	545			6
7	Holland		43,467	4,993		20,728	6,861			7
8	Dutch East Indies		46,082	4,939		200	85			8
9	Dutch West Indies	60	110,856	11,886		130	75			9
10	Dutch Guiana		60,275	3,831						10
11	Belgium		1,800	250		1,442	486			11
12	Hanse Towns	201	526,235	59,628		31,437	10,020			12
13	England		890,506	152,821						13
14	Scotland									14
15	Ireland		1,200	108						15
16	Gibraltar		440,580	50,800		679	223			16
17	Malta		3,400	450						17
18	British Guiana	4,657	171,418	28,857		2,733	1,237			18
19	British East Indies		242,925	25,560		9,387	3,709			19
20	British West Indies	11,869	337,752	37,645	180	6,056	2,733			20
21	Cape of Good Hope		135,922	13,137						21

22	Mauritius	.....	872	88	.....	10	6	.....	.....	22
23	Australia	1,400	273,076	33,620	.....	6,354	2,047	.....	.....	23
24	British American colonies	7,465	1,831,536	186,011	.....	11,888	5,115	4,916	184	24
25	Honduras	.....	8,923	1,396	66	.....	54	.....	.....	25
26	France on the Atlantic	53	.....	73	.....	.....	.....	.....	.....	26
27	France on the Mediterranean	.....	7,550	753	.....	.....	.....	150	10	27
28	French West Indies	797	94,239	10,841	.....	1,724	556	.....	.....	28
29	Spain on the Atlantic	.....	.....	.....	.....	703	344	.....	.....	29
30	Spain on the Mediterranean	.....	297	200	1,029	.....	915	.....	.....	30
31	Teneriffe and other Canaries	.....	.....	.....	143	.....	87	.....	.....	31
32	Manilla and Philippine islands	.....	.....	.....	.....	.....	.....	.....	.....	32
33	Cuba	1,680	196,187	28,711	215	27,040	9,838	230	15	33
34	Other Spanish West Indies	.....	148,142	13,677	.....	455	145	.....	.....	34
35	Portugal	.....	.....	.....	.....	5,774	2,029	.....	.....	35
36	Madeira	.....	6,906	595	.....	.....	.....	.....	.....	36
37	Fayal and other Azores	.....	.....	.....	.....	20	10	.....	.....	37
38	Cape de Verd islands	.....	6,848	627	.....	354	121	.....	.....	38
39	Italy	.....	3,314	380	.....	.....	.....	.....	.....	39
40	Sicily	.....	.....	.....	.....	.....	.....	.....	.....	40
41	Trieste and other Austrian ports on the Adriatic	.....	.....	.....	.....	.....	.....	31,000	2,200	41
42	Turkey, Levant, &c.	.....	32,017	3,405	.....	.....	.....	.....	.....	42
43	China	.....	29,594	2,686	330	60	258	.....	.....	43
44	Hayti	540	64,171	6,423	100	711	324	.....	.....	44
45	Texas	10	95,958	16,581	245	1,017	1,453	485,284	26,460	45
46	Mexico	1,028	20,302	4,349	557	564	629	729	46	46
47	Central Republic of America	.....	2,790	303	.....	200	96	.....	.....	47
48	Venezuela	5,495	14,800	3,589	30	532	230	.....	.....	48
49	Brazil	117	154,534	17,676	339	12,061	4,915	.....	.....	49
50	Cisplatine Republic	.....	745	120	.....	2,757	1,157	.....	.....	50
51	Chili	1,000	24,863	3,352	734	4,807	2,250	242,943	16,586	51
52	Argentine Republic	370	9,071	1,175	.....	6,404	2,674	.....	.....	52
53	New Grenada	.....	.....	.....	.....	.....	.....	.....	.....	53
54	West Indies, generally	.....	23,747	2,999	.....	1,188	473	.....	.....	54
55	South America, generally	.....	989	99	.....	1,500	703	.....	.....	55
56	Europe, generally	.....	.....	.....	.....	.....	.....	.....	.....	56
57	Asia, generally	.....	100,260	11,061	.....	1,299	686	.....	.....	57
58	Africa, generally	.....	49,784	5,543	.....	279	145	4,656	439	58
59	South Seas	.....	228,801	26,907	.....	300	121	.....	.....	59
60	Northwest coast of America	.....	1,657	211	.....	.....	.....	.....	.....	60
	Total	37,132	6,787,165	813,671	3,968	162,309	63,348	769,908	45,940	

No. 5.—STATEMENT OF DOMESTIC EXPORTS IN 1840—Continued.

	WHITHER EXPORTED.	SPECIES OF MERCHANDISE.								
		CABLES AND CORDAGE.		LEAD.		IRON.				
		Quantity.	Value.	Quantity.	Value.	Pig.	Bar.	Nails.	Value.	
		Cwt.	Dollars.	Pounds.	Dollars.	Tons.		Pounds.	Dollars.	
1	Russia									1
2	Prussia									2
3	Sweden and Norway									3
4	Swedish West Indies							400	25	4
5	Denmark									5
6	Danish West Indies	43	550					79,000	4,535	6
7	Holland									7
8	Dutch East Indies							2,000	120	8
9	Dutch West Indies	168	1,943					2,000	115	9
10	Dutch Guiana							200	12	10
11	Belgium									11
12	Hanse Towns									12
13	England			24,381	975					13
14	Scotland									14
15	Ireland									15
16	Gibraltar									16
17	Malta							4,000	260	17
18	British Guiana									18
19	British East Indies	2	27					2,000	141	19
20	British West Indies	231	2,872					7,420	434	20
21	Cape of Good Hope							2,400	120	21

22	Mauritius							800	44	22
23	Australia									23
24	British American colonies	256	5,836	4,795	457	12		20,163	1,902	24
25	Honduras							3,300	198	25
26	France on the Atlantic	19	229	73,277	3,000					26
27	France on the Mediterranean			22,078	863			2,000	135	27
28	French West Indies							21,600	1,253	28
29	Spain on the Atlantic									29
30	Spain on the Mediterranean							600	48	30
31	Teneriffe and other Canaries									31
32	Manilla and Philippine islands			14,071	917					32
33	Cuba	1,966	22,958	6,490	308		1	1,718,713	96,899	33
34	Other Spanish West Indies	51	680					34,600	2,003	34
35	Portugal							6,250	500	35
36	Madeira									36
37	Fayal and other Azores	19	218					10,000	562	37
38	Cape de Verd islands							1,200	61	38
39	Italy									39
40	Sicily									40
41	Trieste and other Austrian ports on the Adriatic									41
42	Turkey, Levant, &c.	6	78							42
43	China			574,240	25,426					43
44	Hayti	70	877					42,850	3,102	44
45	Texas	287	2,587	8,564	831		3	153,000	11,362	45
46	Mexico	4	50				48	23,850	7,172	46
47	Central Republic of America	29	296					4,800	255	47
48	Venezuela	22	286	5,345	506			28,612	1,854	48
49	Brazil	300	3,196	14,993	693			29,854	1,909	49
50	Cisplatine Republic							6,000	350	50
51	Chili			128,286	5,456	15		166,344	10,294	51
52	Argentine Republic	78	727					13,000	741	52
53	New Grenada									53
54	West Indies, generally							500	25	54
55	South America, generally									55
56	Europe, generally									56
57	Asia, generally			4,500	207			2,000	120	57
58	Africa, generally	1	100					12,400	706	58
59	South Seas			1,000	48			1,900	131	59
60	Northwest coast of America									60
	Total	3,552	43,510	882,620	39,687	27	52	2,403,756	147,397	

No. 5.—STATEMENT OF DOMESTIC EXPORTS IN 1840—Continued.

	WHITHER EXPORTED.	SPECIES OF MERCHANDISE.								
		IRON.		SPIRITS FROM MOLASSES.		SUGAR, REFINED.		CHOCOLATE.		
		Castings.	All manufactures of iron, or of iron and steel.	Quantity.	Value.	Quantity.	Value.	Quantity.	Value.	
		Dollars.		Gallons.	Dollars.	Pounds.	Dollars.	Pounds.	Dollars.	
1	Russia		1,553							1
2	Prussia									2
3	Sweden and Norway			2,566	929					3
4	Swedish West Indies	37	1,445							4
5	Denmark			5,916	1,590					5
6	Danish West Indies	602	23,433			20,155	1,959			6
7	Holland		75							7
8	Dutch East Indies									8
9	Dutch West Indies	54	1,329							9
10	Dutch Guiana									10
11	Belgium									11
12	Hanse Towns		31	23,669	6,398	80,777	9,010			12
13	England	350	73,226	3,122	1,049					13
14	Scotland									14
15	Ireland									15
16	Gibraltar			8,093	2,912	343,654	34,753			16
17	Malta					165,656	13,900			17
18	British Guiana		445	5,500	1,540			300	40	18
19	British East Indies		5,390			5,710	529			19
20	British West Indies	3,617	9,693					1,600	257	20
21	Cape of Good Hope		971							21

22	Mauritius								22
23	Australia			11,566	3,123	22,800	1,765		23
24	British American colonies	28,272	11,708	247,383	99,712	22,939	2,657	3,420	406 24
25	Honduras		1,995	260	85	8,932	1,004		25
26	France on the Atlantic								26
27	France on the Mediterranean		1,500			226,876	15,578		27
28	French West Indies	84	557	30,987	12,024	9,632	1,247	9,750	1,129 28
29	Spain on the Atlantic					18,835	2,205		29
30	Spain on the Mediterranean		3,363						30
31	Teneriffe and other Canaries								31
32	Manilla and Philippine islands								32
33	Cuba	27,816	273,972						33
34	Other Spanish West Indies	1,148	16,702			1,081	125		34
35	Portugal								35
36	Madeira	112	36						36
37	Fayal and other Azores					2,209	180		37
38	Cape de Verd islands		616	3,240	745	1,121	123		38
39	Italy			1,928	463	4,588,733	554,772		39
40	Sicily			1,839	647	2,395,326	277,972		40
41	Trieste and other Austrian ports on the Adriatic		8,036	27,146	10,269	1,715,437	193,475		41
42	Turkey, Levant, &c.		300	127,047	38,509	15,754	1,237		42
43	China								43
44	Hayti		4,491			2,982	353		44
45	Texas	8,976	59,759	8,747	4,535	55,701	6,481	159	39 45
46	Mexico	40,816	280,657	1,871	745	50,058	5,205	600	132 46
47	Central Republic of America	258	1,734	439	133	1,687	197		47
48	Venezuela	330	6,949						48
49	Brazil	300	5,533	2,220	677				49
50	Cisplatine Republic			3,100	1,120	29,326	2,626		50
51	Chili	564	27,415	9,257	3,432	687,781	64,586		51
52	Argentine Republic	63	6,059	3,793	1,100	33,502	2,621		52
53	New Grenada	87	9,077						53
54	West Indies, generally		28					338	45 54
55	South America, generally	240	696			112,617	9,071		55
56	Europe, generally								56
57	Asia, generally		60	19,470	5,502	28,700	2,299		57
58	Africa, generally	696	3,184	283,031	86,468	24,104	2,332		58
59	South Seas	1,042	6,376			69,573	6,396		59
60	Northwest coast of America								60
	Total	115,664	841,394	832,210	283,707	10,741,648	1,214,658	16,167	2,048

No. 5.—STATEMENT OF DOMESTIC EXPORTS IN 1840—Continued.

	WHITHER EXPORTED.	SPECIES OF MERCHANDISE.									
		GUNPOWDER.		Copper and brass, and copper manufactured.	Medicinal drugs.	MANUFACTURES OF COTTON.					
						Piece goods.			Twist, yarn, and other thread.	All other.	
		Quantity.	Value.			Printed and colored.	White.	Nankeens.			
		Pounds.	Dollars.								
1	Russia										1
2	Prussia										2
3	Sweden and Norway										3
4	Swedish West Indies				594	619	471				4
5	Denmark				100						5
6	Danish West Indies	11,050	1,106	5,100	5,629	3,261	32,346			1,930	6
7	Holland				1,358						7
8	Dutch East Indies						90,241				8
9	Dutch West Indies	3,750	463	347	635	960	16,637				9
10	Dutch Guiana										10
11	Belgium						341				11
12	Hanse Towns				3,648		2,150			300	12
13	England				2,652					586	13
14	Scotland										14
15	Ireland										15
16	Gibraltar	2,500	225		494						16
17	Malta										17
18	British Guiana	5,000	400								18
19	British East Indies			1,970	140		153,484				19
20	British West Indies	2,000	240	500	3,929	1,375	3,338		221	7,639	20
21	Cape of Good Hope										21

22	Mauritius	10,000	873								22
23	Australia						3,590				23
24	British American colonies	850	133	2,144	14,726		7,428			1,503	24
25	Honduras				187	1,246	25,044				25
26	France on the Atlantic			1,929	3,353						26
27	France on the Mediterranean			353	159						27
28	French West Indies	737	114		347	158	5,193				28
29	Spain on the Atlantic			1,219			7,013				29
30	Spain on the Mediterranean			62			3,617				30
31	Teneriffe and other Canaries										31
32	Manilla and Philippine islands						80,271				32
33	Cuba	89,200	11,071	23,114	15,809	8,957	53,656	1,200	13,035	8,742	33
34	Other Spanish West Indies			1,791	3,292	1,013	2,849				34
35	Portugal										35
36	Madeira				25						36
37	Fayal and other Azores				54		1,358				37
38	Cape de Verd islands					4,457	16,224				38
39	Italy						1,342				39
40	Sicily										40
41	Trieste and other Austrian ports on the Adriatic				2,180		1,350				41
42	Turkey, Levant, &c.						63,749				42
43	China						361,995		14,478		43
44	Hayti	39,150	4,087	3,049	6,787	8,519	36,702			4,134	44
45	Texas	9,320	2,146	77	4,714	86,300	67,488		220	8,000	45
46	Mexico	3,700	450	20,263	14,215	86,883	155,220		680	1,053	46
47	Central Republic of America	22,575	2,829	162	2,144	13,677	68,093				47
48	Venezuela	21,063	2,941	1,548	11,482	12,569	80,621		441	25,622	48
49	Brazil	9,250	750	4,682	5,251	79,533	391,170		474	38,680	49
50	Cisplatine Republic					6,494	26,165			800	50
51	Chili	175,995	18,449	13,914	8,709	30,687	827,931		224	91,509	51
52	Argentine Republic	84,500	8,391	1,241	612	864	92,405		1,042	1,253	52
53	New Grenada	12,200	1,943	2,215	6,474		3,527				53
54	West Indies, generally			50		110	130				54
55	South America, generally					766	58,810				55
56	Europe, generally										56
57	Asia, generally	130,250	12,820		106	21,231	80,597				57
58	Africa, generally	471,922	47,803	24	782	22,903	53,478		440	725	58
59	South Seas	1,000	113	1,200	1,800	6,371	49,174		190	252	59
60	Northwest coast of America					24	59				60
	Total	1,106,012	117,347	86,954	122,387	398,977	2,926,257	1,200	31,445	192,798	

No. 5.—STATEMENT OF DOMESTIC EXPORTS IN 1846—Continued.

	WHITHER EXPORTED.	SPECIES OF MERCHANDISE.									
		MANUFACTURES OF FLAX.		Wearing apparel.	Combs and buttons.	Brushes.	Billiard tables and apparatus.	Umbrellas and parasols.	Leather and morocco skins, not sold per pound.	Fire-engines and apparatus.	
		Cloth and thread.	Bags, and all other manufactures of.								
		Dollars.									
1	Russia										1
2	Prussia										2
3	Sweden and Norway										3
4	Swedish West Indies										4
5	Denmark										5
6	Danish West Indies			1,099	1,614	23			504		6
7	Holland										7
8	Dutch East Indies										8
9	Dutch West Indies								181		9
10	Dutch Guiana										10
11	Belgium										11
12	Hanse Towns			3,095							12
13	England	50		25		5					13
14	Scotland										14
15	Ire'and										15
16	Gibraltar			175							16
17	Malta										17
18	British Guiana										18
19	British East Indies										19
20	British West Indies			419	16	978			330		20
21	Cape of Good Hope				1,093						21

26	France on the Atlantic			350							26
27	France on the Mediterranean										27
28	French West Indies			28							28
29	Spain on the Atlantic										29
30	Spain on the Mediterranean			32,923	500						30
31	Teneriffe and other Canaries				112						31
32	Manilla and Philippine islands										32
33	Cuba	245		6,889	3,708	4,063		973	7,970	124	33
34	Other Spanish West Indies			21							34
35	Portugal										35
36	Madeira										36
37	Fayal and other Azores										37
38	Cape de Verd islands				1,996						38
39	Italy			1,500							39
40	Sicily										40
41	Trieste and other Austrian ports on the Adriatic										41
42	Turkey, Levant, &c			500							42
43	China									900	43
44	Hayti	220	3			117		156	130	400	44
45	Texas	433	385	68,960	4,246	3,450	450	525		375	45
46	Mexico			13,490	3,040	840	1,031	618	431	498	46
47	Central Republic of America			340	172		605	1,276	136		47
48	Venezuela	272		1,107	1,248	942		1,084	8,570		48
49	Brazil	4,429		9,483	13,532	1,422		196			49
50	Cisplatine Republic										50
51	Chili			5,796	1,603	728		94			51
52	Argentine Republic	1,465	740	943	835						52
53	New Grenada				2,061	380		973	221		53
54	West Indies, generally			30			385				54
55	South America, generally				127						55
56	Europe, generally										56
57	Asia, generally							50			57
58	Africa, generally			186		15		87	144		58
59	South Seas			2,479	1,394			3,562			59
60	Northwest coast of America										60
	Total	7,114	1,128	152,055	40,299	12,263	2,471	9,654	19,557	6,317	

No. 5.—STATEMENT OF DOMESTIC EXPORTS IN 1840—Continued.

	WHITHER EXPORTED.	SPECIES OF MERCHANDISE.										
		Printing presses and type.	Musical instruments.	Books and maps.	Paper and other stationary.	Paints and varnish.	Vinegar.	Earthen and stone ware.	MANUFACTURES OF			
									Glass.	Tin.	Pewter and lead.	
		Dollars.										
1	Russia			121								1
2	Prussia											2
3	Sweden and Norway			130		70						3
4	Swedish West Indies						38		120		52	4
5	Denmark											5
6	Danish West Indies	373	764	1,786	790	488	87	100	1,342		1,087	6
7	Holland			30		399						7
8	Dutch East Indies				80							8
9	Dutch West Indies		500		10	56	203		125			9
10	Dutch Guiana				8							10
11	Belgium			150								11
12	Hanse Towns			1,257		715						12
13	England			2,117	470	2,026		2				13
14	Scotland											14
15	Ireland											15
16	Gibraltar			810								16
17	Malta											17
18	British Guiana					20			144			18
19	British East Indies			5,678	309				2,862			19
20	British West Indies		255	472	1,153	2,132	33	875	460	104	217	20
21	Cape of Good Hope			72		197						21

22	Mauritius			9		96						22
23	Australia			1,977		547						23
24	British American colonies	1,283		662	280	1,104	3,115	968	12,057			24
25	Honduras				789	110	71		74	110		25
26	France on the Atlantic			852								26
27	France on the Mediterranean			750		356						27
28	French West Indies			46		37			85		30	28
29	Spain on the Atlantic					243						29
30	Spain on the Mediterranean					453						30
31	Teneriffe and other Canaries				57	98					56	31
32	Manilla and Philippine islands				2,950		75		1,212		150	32
33	Cuba	4,012	4,514	2,746	29,531	6,855	465	960	12,426	1,667	5,128	33
34	Other Spanish West Indies		738	94	157	195			366			34
35	Portugal				50							35
36	Madeira		274									36
37	Fayal and other Azores					7						37
38	Cape de Verd islands				42				17			38
39	Italy					10						39
40	Sicily											40
41	Trieste and other Austrian ports on the Adriatic			50		39						41
42	Turkey, Levant, &c								700			42
43	China			463		376						43
44	Hayti			136	1,091	1,152		1,317	217		373	44
45	Texas	854	3,292	1,640	10,986	2,988	1,490	3,922	7,561	1,963	431	45
46	Mexico	6,676	980	1,989	16,834	4,199	170	731	1,952	776	1,286	46
47	Central Republic of America				659	107	57		2,309	147	203	47
48	Venezuela	1,972		2,492	7,161	1,246	171	94	615	783	2,581	48
49	Brazil	334	200	345	402	1,436	324	59	1,722	318	233	49
50	Cisplatine Republic				40	310						50
51	Chili	672		1,823	117	1,866			5,056		1,709	51
52	Argentine Republic			514	638	2,437			1,763	10	1,500	52
53	New Grenada	655	368	60	1,476	138	65		488	180		53
54	West Indies, generally					433						54
55	South America, generally										240	55
56	Europe, generally											56
57	Asia, generally					100		540	327			57
58	Africa, generally	274	100	100	183	371	37	1,041	2,665	208	20	58
59	South Seas		304	261	694	1,219		350	23	1,235		59
60	Northwest coast of America											60
	Total	17,105	12,199	29,632	76,957	34,631	6,401	10,959	56,688	7,501	15,296	

No. 5.—STATEMENT OF DOMESTIC EXPORTS IN 1840—Continued.

	WHITHER EXPORTED.	SPECIES OF MERCHANDISE.									
		MANUFACTURES OF		Gold and silver coin.	Artificial flowers and jewelry.	Molasses.	Trunks.	Brick and lime.	DOMESTIC SALT.		
		Marble and stone.	Gold and silver, and gold leaf.						Quantity.	Value.	
		Dollars.							Bushels.	Dollars.	
1	Russia										1
2	Prussia										2
3	Sweden and Norway										3
4	Swedish West Indies	125					54				4
5	Denmark										5
6	Danish West Indies	121	208		770		60	294			6
7	Holland										7
8	Dutch East Indies										8
9	Dutch West Indies	100						120			9
10	Dutch Guiana							560			10
11	Belgium										11
12	Hanse Towns										19
13	England			1,905,957							13
14	Scotland										14
15	Ireland										15
16	Gibraltar					104					16
17	Malta										17
18	British Guiana							86			18
19	British East Indies										19
20	British West Indies	39	12	1,680	65	60	294	1,530			20
21	Cape of Good Hope										21

22	Mauritius										22
23	Australia				1,501						23
24	British American colonies	1,704		11,500		4,376	35	7,854	83,024	38,820	24
25	Honduras				1,282		1,243				25
26	France on the Atlantic			151,886							26
27	France on the Mediterranean										27
28	French West Indies					38	19	33			28
29	Spain on the Atlantic										29
30	Spain on the Mediterranean										30
31	Teneriffe and other Canaries										31
32	Manilla and Philippine islands										32
33	Cuba	892	1,187	2,327	535		564	1,571	8,850	3,296	33
34	Other Spanish West Indies	60		12,072				337			34
35	Portugal										35
36	Madeira										36
37	Fayal and other Azores										37
38	Cape de Verd islands										38
39	Italy										39
40	Sicily										40
41	Trieste and other Austrian ports on the Adriatic										41
42	Turkey, Levant, &c.										42
43	China										43
44	Hayti	526	100	128,939			207	792			44
45	Texas	279			1,006	4,598	2,096	1,667	271	130	45
46	Mexico	29,916			2,181	11	1,465	690			46
47	Central Republic of America			2,500			70				47
48	Venezuela	369	8	6,824	765			730			48
49	Brazil	122		10,312			200				49
50	Cisplatine Republic										50
51	Chili	1,540		106			390	86			51
52	Argentine Republic		450		363						52
53	New Grenada				1,011			170			53
54	West Indies, generally										54
55	South America, generally										55
56	Europe, generally										56
57	Asia, generally										57
58	Africa, generally			1,000		588		130			58
59	South Seas										59
60	Northwest coast of America										60
	Total	35,794	1,965	2,235,073	9,479	9,775	6,607	16,949	92,145	42,246	

No. 5.—STATEMENT OF DOMESTIC EXPORTS IN 1840—Continued.

	WHITHER EXPORTED.	SPECIES OF MERCHANDISE.						
		ARTICLES NOT ENUMERATED.		TOTAL VALUE OF MERCHANDISE.				
		Manufactured.	Other.	In American vessels.	In foreign vessels.	To each country.	To the dominions of each power.	
		Dollars.						
1	Russia		25	226,201	8,655	234,856	234,856	1
2	Prussia			14,915	28,408	43,353	43,353	2
3	Sweden and Norway			100,321	334,771	435,092	523,802	3
4	Swedish West Indies	280	776	91,836	3,874	98,710		4
5	Denmark			34,590	41,593	76,183	995,114	5
6	Danish West Indies	4,878	9,143	892,337	26,594	918,931		6
7	Holland	516	2,061	2,544,481	800,783	3,345,264	3,789,571	7
8	Dutch East Indies	1,080		126,583	6,168	132,751		8
9	Dutch West Indies	1,097	1,732	232,737	26,701	259,438		9
10	Dutch Guiana	119	546	52,118		52,118		10
11	Belgium			1,414,065	420,164	1,834,229	1,834,229	11
12	Hanse Towns	5,538	12,743	980,430	2,387,533	3,367,963	3,367,963	12
13	England	75,997	82,926	41,904,969	10,046,809	51,951,778	64,314,057	13
14	Scotland		1,592	1,108,977	913,659	2,022,636		14
15	Ireland			217,762		217,762		15
16	Gibraltar	937	65	595,307	48,037	643,344		16
17	Malta			14,610		14,610		17
18	British Guiana	2,488	2,009	111,839	7,057	118,896		18
19	British East Indies	1,467	17,144	280,404		280,404		19
20	British West Indies	18,920	63,304	2,531,067	376,517	2,907,584		20
21	Cape of Good Hope	596	710	27,372	8,444	35,816		21
22	Mauritius				8,319	8,319		22
23	Australia	2,681	892	51,199	33,648	84,847		23
24	British American colonies	132,688	298,683	4,794,157	1,771,809	5,895,966		24
25	Honduras	888	213	100,974	31,191	132,096		25

26	France on the Atlantic	5,830	19,038	15,857,582	1,876,161	17,733,743	19,396,171		26
27	France on the Mediterranean	400	.....	979,414	199,419	1,178,833			27
28	French West Indies	1,351	5,389	454,120	29,475	483,595			28
29	Spain on the Atlantic	.....	1,920	110,722	27,113	137,835	6,557,715		29
30	Spain on the Mediterranean	227	.....	106,147	109,437	215,584			30
31	Teneriffe and other Canaries	.....	.....	11,816	.....	11,816			31
32	Manilla and Philippine islands	.....	.....	90,589	.....	90,589			32
33	Cuba	30,451	87,337	4,616,547	714,924	5,331,471			33
34	Other Spanish West Indies	772	4,231	740,860	29,560	770,420			34
35	Portugal	28	3	97,341	.....	97,341	284,242		35
36	Madeira	3,200	37	93,819	.....	93,819			36
37	Fayal and other Azores	.....	218	10,471	.....	10,471			37
38	Cape de Verd islands	606	378	81,926	686	82,611			38
39	Italy	373	.....	770,635	419,203	1,189,838	1,189,838		39
40	Sicily	.....	.....	15,297	287,920	303,217	303,217		40
41	Trieste and other Austrian ports on the Adriatic	25	921	1,170,769	419,587	1,590,356	1,590,356		41
42	Turkey, Levant, &c.	2,547	.....	119,745	.....	119,745	119,745		42
43	China	990	.....	469,186	.....	469,186	469,186		43
44	Hayti	3,419	3,427	875,416	69,949	945,365	945,365		44
45	Texas	41,271	69,179	914,445	22,627	937,072	937,072		45
46	Mexico	8,126	8,931	908,666	61,272	969,938	969,938		46
47	Central Republic of America	838	448	130,661	.....	130,661	130,661		47
48	Venezuela	5,273	12,458	524,637	29,630	554,267	554,267		48
49	Brazil	15,590	77,245	2,111,520	34,343	2,145,863	2,145,863		49
50	Cisplatine Republic	1,591	65	82,102	.....	82,102	82,102		50
51	Chili	8,265	16,979	1,372,254	.....	1,372,254	1,372,254		51
52	Argentine Republic	6,873	743	280,144	.....	280,144	280,144		52
53	New Grenada	582	686	22,363	35,559	57,922	57,922		53
54	West Indies, generally	1,238	2,387	305,589	71,126	376,715	376,715		54
55	South America, generally	854	30	96,042	.....	96,042	96,042		55
56	Europe, generally	.....	.....	43,968	20,008	63,976	63,976		56
57	Asia, generally	6,051	14	170,734	.....	170,734	170,734		57
58	Africa, generally	4,888	1,004	435,141	76,074	511,215	511,215		58
59	South Seas	1,676	2,743	177,229	.....	177,229	177,229		59
60	Northwest coast of America	50	.....	720	.....	720	720		60
	Total	403,496	740,305	92,030,898	21,864,736	113,895,634	113,895,634		

TREASURY DEPARTMENT, *Register's Office, June* 8, 1841.

T. L. SMITH, *Register.*

No. 5.—STATEMENT OF DOMESTIC EXPORTS IN 1840—Continued.

	WHITHER EXPORTED.	SPECIES OF MERCHANDISE.						
		ARTICLES NOT ENUMERATED.		TOTAL VALUE OF MERCHANDISE.				
		Manufactured.	Other.	In American vessels.	In foreign vessels.	To each country.	To the dominions of each power.	
		Dollars.						
1	Russia	.....	25	226,201	8,655	234,856	234,856	1
2	Prussia	.....	.....	14,915	28,408	43,353	43,353	2
3	Sweden and Norway	.....	.....	100,321	334,771	435,092	523,802	3
4	Swedish West Indies	280	776	91,836	3,874	98,710		4
5	Denmark	.....	.....	34,590	41,593	76,183		5
6	Danish West Indies	4,878	9,143	892,337	26,594	918,931	995,114	6
7	Holland	516	2,061	2,544,481	800,783	3,345,264		7
8	Dutch East Indies	1,080	.....	126,583	6,168	132,751		8
9	Dutch West Indies	1,097	1,732	232,737	26,701	259,438	3,789,571	9
10	Dutch Guiana	119	546	52,118	.....	52,118		10
11	Belgium	.....	.....	1,414,065	420,164	1,834,229	1,834,229	11
12	Hanse Towns	5,538	12,743	980,430	2,387,533	3,367,963	3,367,963	12
13	England	75,997	82,926	41,904,969	10,046,809	51,951,778		13
14	Scotland	.....	1,592	1,108,977	913,659	2,022,636		14
15	Ireland	.....	.....	217,762	.....	217,762		15
16	Gibraltar	937	65	595,307	48,037	643,344		16
17	Malta	.....	.....	14,610	.....	14,610		17
18	British Guiana	2,488	2,009	111,839	7,057	118,896		18
19	British East Indies	1,467	17,144	280,404	.....	280,404	64,314,057	19
20	British West Indies	18,920	63,304	2,531,067	376,517	2,907,584		20
21	Cape of Good Hope	596	710	27,372	8,444	35,816		21
22	Mauritius	.....	.....	.....	8,319	8,319		22
23	Australia	2,681	892	51,199	33,648	84,847		23
24	British American colonies	132,688	298,683	4,124,157	1,771,809	5,895,966		24
25	Honduras	888	213	100,974	31,191	132,096		25

28	French West Indies	1,391	5,389	454,120	29,475	483,595		28
29	Spain on the Atlantic	.....	1,920	110,722	27,113	137,835		29
30	Spain on the Mediterranean	227	.....	106,147	109,437	215,584		30
31	Teneriffe and other Canaries	.....	.....	11,816	.....	11,816		31
32	Manilla and Philippine islands	.....	.....	90,589	.....	90,589	6,557,715	32
33	Cuba	30,451	87,337	4,616,547	714,924	5,331,471		33
34	Other Spanish West Indies	772	4,231	740,860	29,560	770,420		34
35	Portugal	28	3	97,341	.....	97,341		35
36	Madeira	3,200	37	93,819	.....	93,819	284,242	36
37	Fayal and other Azores	.....	218	10,471	.....	10,471		37
38	Cape de Verd islands	606	378	81,926	685	82,611		38
39	Italy	373	.....	770,635	419,203	1,189,838	1,189,838	39
40	Sicily	.....	.....	15,297	287,920	303,217	303,217	40
41	Trieste and other Austrian ports on the Adriatic	25	921	1,170,769	419,587	1,590,356	1,590,356	41
42	Turkey, Levant, &c.	2,547	.....	119,745	.....	119,745	119,745	42
43	China	990	.....	469,186	.....	469,186	469,186	43
44	Hayti	3,419	3,427	875,416	69,949	945,365	945,365	44
45	Texas	41,271	69,179	914,445	22,627	937,072	937,072	45
46	Mexico	8,196	8,931	908,666	61,272	969,938	969,938	46
47	Central Republic of America	838	448	130,661	.....	130,661	130,661	47
48	Venezuela	5,273	12,458	524,637	29,630	554,267	554,267	48
49	Brazil	15,590	77,245	2,111,520	34,343	2,145,863	2,145,863	49
50	Cisplatine Republic	1,591	65	82,102	.....	82,102	82,102	50
51	Chili	8,265	16,979	1,372,254	.....	1,372,254	1,372,254	51
52	Argentine Republic	6,873	743	280,144	.....	280,144	280,144	52
53	New Grenada	582	686	22,363	35,559	57,922	57,922	53
54	West Indies, generally	1,238	2,387	305,589	71,126	376,715	376,715	54
55	South America, generally	854	30	96,042	.....	96,042	96,042	55
56	Europe, generally	.....	.....	43,968	20,008	63,976	63,976	56
57	Asia, generally	6,051	14	170,734	.....	170,734	170,734	57
58	Africa, generally	4,888	1,004	435,141	76,074	511,215	511,215	58
59	South Seas	1,676	2,743	177,229	.....	177,229	177,229	59
60	Northwest coast of America	50	.....	720	.....	720	720	60
	Total	403,496	740,305	92,030,898	21,864,736	113,895,634	113,895,634	

TREASURY DEPARTMENT, *Register's Office, June* 8, 1841.

T. L. SMITH, *Register.*

No. 6.

SUMMARY STATEMENT

OF

THE VALUE OF THE EXPORTS

OF THE

GROWTH, PRODUCE, AND MANUFACTURE

OF

THE UNITED STATES,

Commencing on the 1st day of October, 1839, and ending on the 30th day of September, 1840.

No. 6.

Summary statement of the value of the exports of the growth, produce and manufacture of the United States, during the year commencing on the 1st day of October, 1839, and ending on the 30th day of September 1840.

THE SEA.			
Fisheries—			
Dried fish, or cod fisheries		$541,058	
Pickled fish, or river fisheries, (herring, shad, salmon, mackerel)		179,106	
Whale and other fish oil		1,404,984	
Spermaceti oil		430,490	
Whalebone		310,379	
Spermaceti candles		332,353	
			$3,198,370
THE FOREST.			
Skins and furs		1,237,789	
Ginseng		22,728	
Products of wood—			
Staves, shingles, boards, hewn timber	$1,801,049		
Other lumber	270,933		
Masts and spars	29,049		
Oak bark, and other dye	229,510		
All manufactures of wood	596,305		
Naval stores, tar, pitch, rosin, and turpentine	602,529		
Ashes, pot and pearl	533,193		
		4,062,568	
			5,323,085
AGRICULTURE.			
Product of animals—			
Beef, tallow, hides, horned cattle	623,373		
Butter and cheese	210,749		
Pork, (pickled,) bacon, lard, live hogs	1,894,894		
Horses and mules	246,320		
Sheep	30,698		
		3,006,034	
Vegetable food—			
Wheat	1,635,483		
Flour	10,143,615		
Indian corn	338,333		
Indian meal	705,183		
Rye meal	170,931		
Rye, oats, and other small grain and pulse	113,393		
Biscuit, or shipbread	498,988		
Potatoes	54,524		
Apples	55,131		
Rice	1,942,076		
		15,587,657	
			18,593,691
Tobacco			9,883,957
Cotton			63,870,307
All other agricultural products—			
Flaxseed		120,000	
Hops		11,235	
Brown sugar		45,940	
Indigo		209	
			177,384
MANUFACTURES.			
Soap, and tallow candles		451,995	
Leather, boots and shoes		214,360	
Household furniture		295,844	
Coaches and other carriages		74,416	

No. 6.—SUMMARY STATEMENT—Continued.

lats		$103,398	
addlery		59,517	
Vax		59,685	
pirits from grain, beer, ale, and porter		128,330	
nuff and tobacco		813,671	
ead		39,687	
inseed oil, and spirits of turpentine		63,348	
ordage		43,510	
on—pig, bar, and nails		147,397	
Castings		115,664	
All manufactures of		841,394	
pirits from molasses		283,707	
ugar, refined		1,214,658	
hocolate		2,048	
unpowder		117,347	
opper and brass		86,954	
edicinal drugs		122,387	
			$5,279,317
otton piece goods—			
Printed and colored	$398,977		
White	2,925,257		
Nankeens	1,209		
Twist, yarn, and thread	31,445		
All other manufactures of	192,728		
		3,549,607	
lax and hemp—			
Cloth and thread		7,114	
Bags and all manufactures of		1,128	
Vearing apparel		152,055	
ombs and buttons		40,299	
rushes		12,263	
illiard tables and apparatus		2,471	
mbrellas and parasols		9,654	
eather and morocco skins not sold per pound		19,557	
rinting-presses and type		17,105	
ire-engines and apparatus		6,317	
usical instruments		12,199	
ooks and maps		29,632	
aper and stationary		76,957	
aints and varnish		34,631	
inegar		6,401	
arthen and stone ware		10,959	
anufactures of glass		56,688	
Tin		7,501	
Pewter and lead		15,296	
Marble and stone		35,794	
Gold and silver, and gold leaf		1,965	
old and silver coin		2,235,073	
rtificial flowers and jewelry		9,479	
olasses		9,775	
runks		6,607	
rick and lime		16,949	
omestic salt		42,246	
			6,425,722
rticles not enumerated—			
Manufactured		403,496	
Other articles		740,305	
			1,143,801
			113,895,634

TREASURY DEPARTMENT, *Register's Office, June* 8, 1841.

T. L. SMITH, *Register.*

No. 7.

STATEMENT

EXHIBITING THE

NUMBER OF AMERICAN AND FOREIGN VESSELS,

WITH THEIR

TONNAGE AND CREWS, WHICH ENTERED INTO THE UNITED STATES

FROM

FOREIGN COUNTRIES,

DURING THE YEAR ENDING SEPTEMBER 30, 1840.

No. 7.

Statement exhibiting the number of American and foreign vessels, with their tonnage and crews, which entered into the United States from foreign countries, during the year ending on the 30th of September, 1840.

	FROM	ENTERED.												
		AMERICAN.				FOREIGN.				TOTAL AMERICAN AND FOREIGN.				
		No.	Tons.	Crews.		No.	Tons.	Crews.		No.	Tons.	Crews.		
				Men.	Boys.			Men.	Boys.			Men.	Boys.	
1	Russia	51	15,724	624	18	11	2,820	121	.....	62	18,544	745	18	1
2	Prussia	3	536	25	2	.....	.....	.....	.....	3	536	25	2	2
3	Sweden	23	7,145	273	6	40	10,899	485	4	63	18,044	758	10	3
4	Swedish West Indies	16	1,655	83	1	.....	.....	.....	.....	16	1,655	83	1	4
5	Denmark	.....	.....	.....	.....	1	286	12	1	1	286	12	1	5
6	Danish West Indies	187	28,375	1,293	13	11	1,412	84	4	198	29,787	1,377	17	6
7	Holland	53	15,133	590	11	18	3,986	178	5	71	19,119	768	16	7
8	Dutch East Indies	7	2,364	105	9	1	370	14	.....	8	2,734	119	9	8
9	Dutch West Indies	50	7,820	352	4	9	893	70	.....	59	8,713	422	4	9
10	Dutch Guiana	35	6,214	291	1	.....	.....	.....	.....	35	6,214	291	1	10
11	Belgium	29	9,435	356	8	2	582	23	.....	31	10,017	379	8	11
12	England	760	368,772	13,323	202	249	128,001	5,164	102	1,009	496,773	18,487	304	12
13	Scotland	25	8,729	317	5	29	12,865	516	17	54	21,594	833	22	13
14	Ireland	3	965	41	2	28	11,922	438	33	31	12,887	479	35	14
15	Gibraltar	10	2,155	86	1	.....	.....	.....	.....	10	2,155	86	1	15
16	Malta	1	145	7	.....	.....	.....	.....	.....	1	145	7	.....	16
17	Mauritius	1	257	23	.....	1	510	20	.....	2	767	43	.....	17
18	Cape of Good Hope	4	922	56	2	.....	.....	.....	.....	4	922	56	2	18
19	British East Indies	25	9,715	386	22	.....	.....	.....	.....	25	9,715	386	22	19
20	British West Indies	388	54,899	2,633	38	221	29,294	1,756	37	609	84,193	4,389	75	20
21	British Honduras	27	3,943	171	.....	10	1,353	71	.....	37	5,296	242	.....	21
22	British Guiana	10	1,298	64	.....	22	5,288	262	7	32	6,586	326	7	22
23	Canada	1,701	300,939	16,065	1,994	1,391	234,522	17,135	138	3,092	535,461	33,200	2,132	23
24	New Brunswick, &c.	537	72,210	3,926	83	2,041	153,425	9,005	328	2,578	225,635	12,931	411	24
25	Australia	6	1,868	123	3	.....	.....	.....	.....	6	1,868	123	3	25
26	British African ports	1	143	7	.....	1	205	11	.....	2	348	18	.....	26
27	Hanse Towns	43	12,717	485	1	119	38,177	1,595	23	162	50,894	2,080	24	27

28	France on the Atlantic	242	106,720	3,694	18	74	21,337	1,023	12	316	128,057	4,917	30	28
29	France on the Mediterranean	27	7,187	285	1	19	4,555	219	3	46	11,742	504	4	29
30	French West Indies	96	13,757	644	14	21	5,303	256	12	117	19,060	900	26	30
31	French Guiana	21	3,177	152	3	.....	.....	.....	.....	21	3,177	152	3	31
32	Hayti	166	21,193	944	23	7	967	59	.....	173	22,160	1,003	23	32
33	Spain on the Atlantic	53	18,604	673	23	1	223	18	.....	54	18,827	691	23	33
34	Spain on the Mediterranean	86	16,843	695	14	17	2,569	180	2	103	19,412	875	16	34
35	Teneriffe and other Canaries	16	2,642	115	4	2	473	26	.....	18	3,115	141	4	35
36	Manilla and Philippine islands	10	3,570	154	6	.....	.....	.....	.....	10	3,570	154	6	36
37	Cuba	1,171	174,920	8,260	219	91	14,776	905	3	1,262	189,696	9,165	222	37
38	Porto Rico	259	40,822	1,829	35	5	713	39	.....	264	41,535	1,868	35	38
39	Portugal	47	14,039	521	11	10	2,365	100	.....	57	16,404	621	11	39
40	Madeira	14	2,470	122	1	.....	.....	.....	.....	14	2,470	122	1	40
41	Fayal and the other Azores	7	1,211	55	3	.....	.....	.....	.....	7	1,211	55	3	41
42	Cape de Verd islands	2	384	17	2	.....	.....	.....	.....	2	384	17	2	42
43	Italy	35	8,363	340	9	6	1,436	74	4	41	9,799	414	13	43
44	Sicily	72	17,622	706	16	20	4,578	213	5	92	22,200	919	21	44
45	Trieste	13	3,025	120	6	7	1,842	74	.....	20	4,867	194	6	45
46	Turkey	22	5,443	212	7	3	800	33	1	25	6,243	245	8	46
47	Morocco and Barbary States	1	145	6	1	1	121	8	2	2	266	14	3	47
48	Texas	200	36,152	1,553	.....	12	961	65	.....	212	37,113	1,618	.....	48
49	Mexico	106	14,733	761	2	29	3,709	290	.....	135	18,442	1,051	2	49
50	Venezuela	103	13,605	670	8	7	1,173	58	.....	110	14,778	728	8	50
51	New Grenada	9	1,622	66	.....	4	732	33	.....	13	2,354	99	.....	51
52	Central America	4	446	21	.....	.....	.....	.....	.....	4	446	21	.....	52
53	Brazil	153	32,588	1,415	37	22	5,578	239	2	175	38,166	1,654	39	53
54	Cisplatine Republic	26	6,680	271	21	1	161	14	.....	27	6,841	285	21	54
55	Chili	13	4,862	212	4	.....	.....	.....	.....	13	4,862	212	4	55
56	Peru	4	1,137	59	.....	.....	.....	.....	.....	4	1,137	59	.....	56
57	China	35	14,771	584	9	.....	.....	.....	.....	35	14,771	584	9	57
58	Asia, generally	12	3,462	154	11	.....	.....	.....	.....	12	3,462	154	11	58
59	Africa, generally	34	6,156	303	12	5	771	43	1	39	6,927	346	13	59
60	Arabia	.....	.....	.....	.....	1	320	47	.....	1	320	47	.....	60
61	South Seas	150	43,184	3,090	45	.....	.....	.....	.....	150	43,184	3,090	45	61
62	Atlantic Ocean	4	878	82	2	.....	.....	.....	.....	4	878	82	2	62
63	Northwest coast of America	1	308	14	.....	.....	.....	.....	.....	1	308	14	.....	63
64	Uncertain ports	1	147	7	.....	1	90	4	.....	2	237	11	.....	64
	Total	7,211	1,576,946	70,011	2,993	4,571	712,363	40,980	746	11,782	2,289,309	110,991	3,739	

TREASURY DEPARTMENT, *Register's Office, May* 29, 1841.

T. L. SMITH, *Register.*

No. 8.

STATEMENT

EXHIBITING THE

NUMBER OF AMERICAN AND FOREIGN VESSELS,

WITH THEIR

'ONNAGE AND CREWS, WHICH CLEARED FROM THE UNITED STATES

FOR

FOREIGN COUNTRIES,

DURING THE YEAR ENDING SEPTEMBER 30, 1840.

No. 8.—*Statement exhibiting the number of American and foreign vessels, with their tonnage and crews, which cleared from the United States for foreign countries, during the year ending September 30, 1840.*

	FOR	CLEARED.												
		AMERICAN.				FOREIGN.				TOTAL AMERICAN AND FOREIGN.				
		No.	Tons.	Crews.		No.	Tons.	Crews.		No.	Tons.	Crews.		
				Men.	Boys.			Men.	Boys.			Men.	Boys.	
1	Russia	22	6,018	257	.....	2	477	27	.....	24	6,495	284	.....	1
2	Prussia	2	506	21	1	6	1,577	65	.....	8	2,083	86	1	2
3	Sweden	3	1,118	42	.....	25	5,936	266	.....	28	7,054	308	.....	3
4	Swedish West Indies	18	2,203	116	2	1	139	8	.....	19	2,342	124	2	4
5	Denmark	2	321	16	.....	6	1,362	57	7	8	1,676	73	7	5
6	Danish West Indies	187	27,700	1,409	20	8	1,197	79	.....	195	28,897	1,488	20	6
7	Holland	107	31,747	1,306	4	48	11,929	512	3	155	43,676	1,818	7	7
8	Dutch East Indies	6	1,828	86	1	1	485	26	.....	7	2,313	112	1	8
9	Dutch West Indies	28	3,790	187	.....	11	1,153	98	.....	39	4,943	285	.....	9
10	Dutch Guiana	31	5,729	273	1	.....	.....	.....	.....	31	5,729	273	1	10
11	Belgium	64	19,507	756	11	25	7,667	310	3	89	27,174	1,066	14	11
12	England	798	388,512	14,224	124	239	129,213	5,121	103	1,037	517,725	19,345	227	12
13	Scotland	34	10,799	414	2	26	10,433	431	10	60	21,232	845	12	13
14	Ireland	7	2,732	102	.....	1	351	15	.....	8	3,083	117	.....	14
15	Gibraltar	55	11,312	507	4	5	877	59	.....	60	12,189	566	4	15
16	Malta	2	449	21	.....	.....	.....	.....	.....	2	449	21	.....	16
17	Cape of Good Hope	2	650	29	.....	1	160	11	.....	3	810	40	.....	17
18	British East Indies	17	5,742	247	1	.....	.....	.....	.....	17	5,742	247	1	18
19	British West Indies	542	78,224	3,919	57	136	13,364	1,004	22	678	91,588	4,923	79	19
20	British Honduras	37	5,048	27	.....	9	1,708	94	.....	46	6,756	121	.....	20
21	British Guiana	43	6,349	311	5	13	1,233	102	1	56	7,582	413	6	21
22	Canada	1,705	295,901	15,585	1,995	1,362	237,424	17,022	144	3,067	533,325	32,607	2,139	22
23	New Brunswick, &c.	480	61,172	2,770	60	2,168	164,381	9,732	74	2,648	225,553	12,492	134	23
24	Australia	5	1,368	78	.....	1	232	14	.....	6	1,600	92	.....	24
25	British African ports	2	312	18	.....	.....	.....	.....	.....	2	312	18	.....	25
26	Hanse Towns	57	17,849	720	11	135	42,324	1,785	24	192	60,173	2,505	35	26
27	France on the Atlantic	319	138,590	5,194	97	71	21,507	1,029	11	390	160,097	6,223	38	27
28	France on the Mediterranean	65	14,638	585	3	16	3,202	199	.....	71	18,440	784	3	28

29	French West Indies	184	25,612	1,249	9	7	1,255	67	.....	191	26,867	1,316	9	29
30	French Guiana	13	1,995	95	3	.....	.....	.....	.....	13	1,995	95	3	30
31	Hayti	164	20,663	1,061	3	14	2,818	148	.....	178	23,481	1,209	3	31
32	Bourbon	.....	.....	.....	.....	1	242	17	.....	1	242	17	.....	32
33	Spain on the Atlantic	23	5,591	230	.....	5	1,374	64	.....	28	6,965	294	.....	33
34	Spain on the Mediterranean	13	2,575	122	.....	5	1,045	66	.....	18	3,620	188	.....	34
35	Teneriffe and other Canaries	5	713	36	.....	2	368	30	.....	7	1,081	66	.....	35
36	Manilla and Philippine islands	2	809	30	3	.....	.....	.....	.....	2	809	30	3	36
37	Cuba	1,227	192,548	9,328	231	93	15,679	951	4	1,320	208,227	10,279	235	37
38	Porto Rico	143	22,559	1,086	15	7	952	64	3	150	23,511	1,150	18	38
39	Portugal	20	3,851	177	1	2	587	25	.....	22	4,438	202	1	39
40	Madeira	23	3,963	198	.....	.....	.....	.....	.....	23	3,963	198	.....	40
41	Fayal and the other Azores	6	1,089	65	.....	.....	.....	.....	.....	6	1,089	65	.....	41
42	Cape de Verd islands	10	2,262	101	2	4	946	49	.....	14	3,208	150	2	42
43	Italy	34	8,071	336	7	13	2,602	149	1	47	10,673	485	8	43
44	Sicily	4	1,006	45	.....	14	3,176	172	.....	18	4,182	217	.....	44
45	Trieste	45	11,828	492	1	20	6,081	261	.....	65	17,909	753	1	45
46	Turkey	11	2,187	105	.....	.....	.....	.....	.....	11	2,187	105	.....	46
47	Texas	230	41,177	1,912	13	10	530	40	.....	240	41,707	1,952	13	47
48	Mexico	97	13,348	786	1	29	3,025	288	.....	126	16,373	1,074	1	48
49	Venezuela	68	9,386	514	6	4	920	48	1	72	10,306	562	7	49
50	New Grenada	6	1,000	50	.....	5	882	55	.....	11	1,882	105	.....	50
51	Central America	5	721	37	.....	.....	.....	.....	.....	5	721	37	.....	51
52	Brazil	170	34,189	1,635	29	9	1,764	94	.....	179	35,953	1,729	29	52
53	Cisplatine Republic	33	8,197	350	3	1	230	12	.....	34	8,427	362	3	53
54	Chili	22	7,414	326	7	.....	.....	.....	.....	22	7,414	326	7	54
55	Peru	3	667	34	.....	.....	.....	.....	.....	3	667	34	.....	55
56	South America, generally	1	262	11	.....	.....	.....	.....	.....	1	262	11	.....	56
57	China	7	3,360	149	.....	.....	.....	.....	.....	7	3,360	149	.....	57
58	Europe, generally	1	196	9	.....	.....	.....	.....	.....	1	196	9	.....	58
59	Asia, generally	9	2,787	136	3	.....	.....	.....	.....	9	2,787	136	3	59
60	Africa, generally	39	7,133	354	10	6	900	58	.....	45	8,033	412	10	60
61	Arabia	.....	.....	.....	.....	1	320	47	.....	1	320	47	.....	61
62	West Indies, generally	139	17,103	918	4	15	1,769	125	1	154	18,872	1,043	5	62
63	South Seas	169	48,429	3,785	268	.....	.....	.....	.....	169	48,429	3,785	268	63
64	Atlantic Ocean	25	4,096	444	54	.....	.....	.....	.....	25	4,096	444	54	64
65	Northwest coast of America	1	100	11	1	.....	.....	.....	.....	1	100	11	1	65
66	Uncertain ports	1	175	8	.....	.....	.....	.....	.....	1	175	8	.....	66
	Total	7,583	1,647,009	75,445	3,003	4,583	706,486	40,886	412	12,166	2,353,495	116,331	3,415	

TREASURY DEPARTMENT, *Register's Office, May 29*, 1841.

T. L. SMITH, *Register.*

No. 9.

STATEMENT

EXHIBITING THE

NUMBER, TONNAGE, CREWS, AND NATIONAL CHARACTER

OF THE

FOREIGN VESSELS

THAT ENTERED INTO, AND CLEARED FROM,

THE UNITED STATES,

During the year ending on the 30th September, 1840.

No. 9.

Statement exhibiting the number, tonnage, crews, and national character of the foreign vessels that entered into, and cleared from, the United States, during the year ending on the 30th September, 1840.

	FLAG.	FOREIGN.								
		ENTERED.				CLEARED.				
		No.	Tons.	Crews.		No.	Tons.	Crews.		
				Men.	Boys.			Men.	Boys.	
1	Arabian	1	320	47	.....	1	320	47	.....	1
2	Austrian	10	3,057	128	1	12	4,145	169	.....	2
3	Belgian	2	480	18	.....	2	479	20	.....	3
4	Brazilian	2	292	14	.....	3	441	30	.....	4
5	British	4,024	592,424	34,651	669	3,987	563,735	33,828	362	5
6	Colombian	1	126	10	.....	2	248	20	.....	6
7	Danish	26	4,269	209	1	33	5,886	299	5	7
8	Dutch	22	3,629	198	3	23	3,437	208	2	8
9	French	113	30,701	1,501	27	106	29,553	1,468	11	9
10	Hanoverian	3	550	18	.....	3	729	25	.....	10
11	Hanseatic	134	41,874	1,760	26	141	44,772	1,930	24	11
12	Haytien	3	352	21	.....	4	639	36	.....	12
13	Mexican	16	1,544	140	.....	24	2,137	215	.....	13
14	Neapolitan	1	240	10	.....	2	457	24	.....	14
15	New Grenadian	4	732	33	.....	5	883	52	.....	15
16	Norwegian	6	1,588	66	.....	7	1,954	80	.....	16
17	Prussian	7	1,304	69	.....	7	1,659	75	.....	17

18	Russian	2	322	21	.....	4	1,188	55	.....	18
19	Sardinian	9	1,975	96	.....	8	1,396	88	.....	19
20	Sicilian	16	3,452	186	7	18	4,068	215	.....	20
21	Spanish	101	15,927	1,032	6	103	16,768	1,082	5	21
22	Swedish	55	15,376	669	6	69	19,067	785	2	22
23	Texian	5	249	25	.....	5	238	19	.....	23
24	Unregistered	1	275	11	.....	6	1,064	53	.....	24
25	Venezuelan	7	1,195	52	.....	6	1,237	63	1	25
	Total	4,571	712,363	40,980	746	4,583	706,486	40,886	412	

TREASURY DEPARTMENT, *Register's Office, May* 29, 1841.

T. L. SMITH, *Register.*

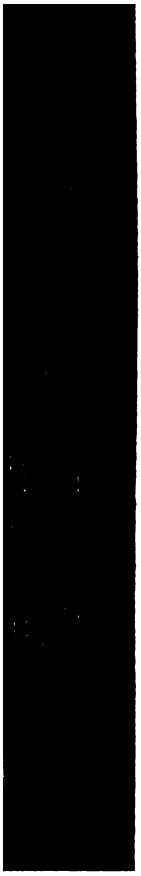

No. 10.

STATISTICAL VIEW

OF THE

COMMERCE OF THE UNITED STATES,

EXHIBITING THE

VALUE OF IMPORTS FROM, AND EXPORTS TO, EACH FOREIGN COUNTRY;

ALSO,

THE TONNAGE OF AMERICAN AND FOREIGN VESSELS

ARRIVING FROM, AND DEPARTING TO,

EACH FOREIGN COUNTRY,

During the year ending on the 30th day of September, 1840.

No. 10.

Statistical view of the commerce of the United States, exhibiting the value of imports from, and exports to, each foreign country; also, the tonnage of American and foreign vessels arriving from, and departing to, each foreign country, during the year ending on the 30th of September, 1840.

	COUNTRIES.	COMMERCE.				NAVIGATION.				
			VALUE OF EXPORTS.			AMERICAN TONNAGE.		FOREIGN TONNAGE.		
		VALUE OF IMPORTS.	Domestic produce.	Foreign produce.	Total.	Entered the United States.	Cleared from the U. S. States.	Entered the United States.	Cleared from the U. States.	
1	Russia	$2,572,427	$234,856	$934,625	$1,169,481	15,794	6,018	2,820	477	1
2	Prussia	59,304	43,353	43,115	86,468	536	506	.....	1,577	2
3	Sweden and Norway	1,217,913	435,092	115,134	550,226	7,145	1,118	10,899	5,936	3
4	Swedish West Indies	57,545	98,710	3,610	102,320	1,655	2,203	.....	139	4
5	Denmark	7,501	76,183	17,868	94,051	.....	324	286	1,362	5
6	Danish West Indies	969,177	918,931	180,518	1,099,449	28,375	27,700	1,412	1,197	6
7	Hanse Towns	2,521,493	3,367,963	830,496	4,198,459	12,717	17,849	38,177	42,324	7
8	Holland	1,074,754	3,345,264	511,046	3,856,310	15,133	31,747	3,986	11,929	8
9	Dutch East Indies	817,897	132,751	202,552	335,303	2,364	1,828	370	485	9
10	Dutch West Indies	396,479	259,438	42,916	302,354	7,820	3,790	893	1,153	10
11	Dutch Guiana	37,766	52,118	.....	52,118	6,214	5,729	.....	.....	11
12	Belgium	274,867	1,834,229	486,426	2,320,655	9,435	19,507	582	7,667	12
13	England	33,114,133	51,951,778	5,096,882	57,048,660	368,772	388,512	128,001	129,913	13
14	Scotland	525,217	2,022,636	28,304	2,050,940	8,729	10,799	12,865	10,433	14
15	Ireland	99,349	217,762	.....	217,762	965	2,732	11,922	351	15
16	Gibraltar	32,567	643,344	257,110	900,454	2,155	11,312	.....	877	16
17	Malta	28,471	14,610	45,386	59,996	145	449	.....	.....	17
18	Mauritius	.....	8,319	153	8,472	257	.....	510	.....	18
19	Cape of Good Hope	39,294	35,816	197	36,013	922	650	.....	160	19

20	British East Indies	1,952,461	280,404	351,791	632,195	9,715	5,749			20
21	British West Indies	1,048,165	2,907,584	58,000	2,965,584	54,899	78,224	29,994	13,364	21
22	British Honduras	158,353	132,095	58,371	190,466	3,943	5,048	1,353	1,708	22
23	British Guiana	10,973	118,896	538	119,434	1,298	6,349	5,288	1,233	23
24	British American colonies	2,007,767	5,889,215	204,035	6,093,250	373,149	357,073	387,947	401,805	24
25	Australia	122,141	84,847	6,022	90,869	1,868	1,368		232	25
26	British African ports					143	313	205		26
27	France	17,572,876	18,919,327	2,922,227	21,841,554	113,907	153,128	25,892	25,409	27
28	French West Indies	335,251	483,595	30,656	514,251	13,757	25,612	5,303	1,255	28
29	French Guiana			100	100	3,177	1,925			29
30	Bourbon								242	30
31	Hayti	1,252,824	945,365	81,849	1,027,214	21,193	20,663	967	2,818	31
32	Spain	1,684,665	353,419	8,874	362,293	35,447	8,166	2,792	2,419	32
33	Teneriffe and other Canaries	150,522	11,816	11,579	23,395	2,642	713	473	368	33
34	Manilla and Philippine islands	450,251	90,589	30,927	121,516	3,570	809			34
35	Cuba	9,835,477	5,331,471	979,044	6,310,515	174,920	192,548	14,776	15,679	35
36	Other Spanish West Indies	1,898,732	770,420	29,208	799,628	40,822	22,559	713	952	36
37	Portugal	222,884	97,341	5,724	103,065	14,039	3,851	2,365	587	37
38	Madeira	309,524	93,819	22,858	116,677	2,470	3,963			38
39	Fayal and the other Azores	38,138	10,471	5,623	16,094	1,211	1,089			39
40	Cape de Verd islands	29,348	82,611	2,809	85,420	384	2,262		946	40
41	Italy	1,157,200	1,189,838	283,347	1,473,185	8,363	8,071	1,436	2,602	41
42	Sicily	649,525	303,217	33,923	337,140	17,622	1,006	4,578	3,176	42
43	Ionian islands	43,027								43
44	Greece	5,138								44
45	Trieste	373,365	1,590,356	196,264	1,786,620	3,025	11,828	1,842	6,681	45
46	Turkey	563,476	119,745	156,873	276,618	5,443	2,187	800		46
47	Morocco	62,138				145		121		47
48	Texas	303,847	937,072	281,199	1,218,271	36,152	41,177	961	530	48
49	Mexico	4,175,001	969,938	1,545,403	2,515,341	14,733	13,348	3,709	3,025	49
50	Venezuela	1,355,166	554,267	229,605	783,872	13,605	9,386	1,173	920	50
51	New Grenada	217,382	57,922	77,329	135,251	1,622	1,000	732	882	51
52	Central America	189,021	130,661	87,285	217,946	446	721			52
53	Brazil	4,927,296	2,145,863	360,711	2,506,574	32,588	34,189	5,578	1,764	53
54	Argentine Republic	293,562	280,144	89,132	369,276					54
55	Cisplatine Republic	494,402	82,102	67,628	149,730	6,680	8,197	161	230	55
56	Chili	1,616,859	1,372,254	356,575	1,728,829	4,862	7,414			56
57	Peru	438,495				1,137	667			57
58	Republic of Ecuador	28,685								58
59	South America, generally		96,042	28,291	124,333		262			59
60	China	6,640,829	469,186	540,780	1,009,966	14,771	3,360			60
61	Europe, generally		63,976		63,976		196			61

No. 10.—STATISTICAL VIEW—Continued.

	COUNTRIES.	COMMERCE.				NAVIGATION.				
			VALUE OF EXPORTS.			AMERICAN TONNAGE.		FOREIGN TONNAGE.		
		VALUE OF IMPORTS.	Domestic produce.	Foreign produce.	Total.	Entered the United States.	Cleared from the U. States.	Entered the United States.	Cleared from the U. States.	
62	Asia, generally	$284,452	$170,734	$138,092	$308,826	3,462	2,787	.....	.....	62
63	Africa, generally	372,537	511,215	43,048	554,263	6,156	7,133	771	900	63
64	Arabia	.....	.....	.....	.....	.....	.....	320	320	64
65	West Indies, generally	.....	376,715	2,514	379,229	.....	17,103	.....	1,769	65
66	South Seas	13,762	177,229	65,200	242,429	43,184	48,429	.....	.....	66
67	Sandwich islands	16,293	.....	.....	.....	.....	.....	.....	.....	67
68	Atlantic Ocean	.....	.....	.....	.....	878	4,096	.....	.....	68
69	Northwest coast of America	.....	720	540	1,260	308	100	.....	.....	69
70	Uncertain places	1,525	.....	.....	.....	147	175	90	.....	70
	Total	107,141,519	113,895,634	18,190,312	132,085,946	1,576,946	1,647,009	712,363	706,486	

TREASURY DEPARTMENT, *Register's Office, May* 29, 1841.

T. L. SMITH, *Register.*

No. 11.

STATEMENT

EXHIBITING THE

NUMBER OF AMERICAN AND FOREIGN VESSELS,

WITH THEIR TONNAGE AND CREWS,

WHICH

ENTERED INTO EACH OF THE DISTRICTS

OF THE

UNITED STATES,

DURING THE YEAR ENDING SEPTEMBER 30, 1840.

No. 11.

Statement exhibiting the number of American and foreign vessels, with their tonnage and crews, which entered into each district of the United States, during the year ending on the 30th of September, 1840.

	INTO	ENTERED.												
		AMERICAN.				FOREIGN.				TOTAL AMERICAN AND FOREIGN.				
		No.	Tons.	Crews.		No.	Tons.	Crews.		No.	Tons.	Crews.		
				Men.	Boys.			Men.	Boys.			Men.	Boys.	
1	Passamaquoddy, Maine	123	12,236	677	.....	1,038	68,539	3,919	.....	1,161	80,775	4,596	.....	1
2	Penobscot	11	1,306	52	.....	1	46	4	.....	12	1,352	56	.....	2
3	Waldoborough	4	1,056	31	1	.....	.....	.....	.....	4	1,056	31	1	3
4	Wiscasset	4	1,951	65	.....	.....	.....	.....	.....	4	1,951	65	.....	4
5	Bath	46	13,030	473	.....	1	54	4	.....	47	13,084	477	.....	5
6	Portland	96	18,924	665	121	82	5,530	327	38	178	24,454	992	159	6
7	Bellast	26	3,749	161	.....	10	459	37	.....	36	4,208	198	.....	7
8	Kennebunk	4	673	29	.....	.....	.....	.....	.....	4	673	29	.....	8
9	Saco	4	594	28	.....	.....	.....	.....	.....	4	594	28	.....	9
10	Portsmouth, New Hampshire	34	9,752	356	13	43	3,005	144	.....	77	12,757	500	13	10
11	Vermont, Vermont	211	52,084	1,357	.....	.....	.....	.....	.....	211	52,084	1,357	.....	11
12	Newburyport, Massachusetts	21	4,168	176	11	16	1,028	61	8	37	5,196	237	19	12
13	Gloucester	13	2,485	118	.....	35	1,392	206	.....	48	3,877	324	.....	13
14	Salem	91	18,104	908	57	5	356	21	.....	96	18,460	929	57	14
15	Marblehead	1	89	5	.....	1	90	4	.....	2	179	9	.....	15
16	Boston	864	191,752	7,825	423	643	53,581	3,402	308	1,507	245,333	11,227	731	16
17	Plymouth	14	2,237	114	.....	1	70	6	.....	15	2,307	120	.....	17
18	Barnstable	12	1,197	56	.....	.....	.....	.....	.....	12	1,197	56	.....	18
19	Edgartown	77	16,782	957	2	.....	.....	.....	.....	77	16,782	957	2	19
20	Fall River	35	5,821	251	2	2	427	23	.....	37	6,248	274	2	20
21	New Bedford	73	21,871	1,619	3	.....	.....	.....	.....	73	21,871	1,619	3	21
22	Newport, Rhode Island	22	3,732	225	.....	2	535	25	.....	24	4,267	250	.....	22
23	Bristol	27	5,869	407	.....	.....	.....	.....	.....	27	5,869	407	.....	23
24	Providence	59	9,261	432	.....	.....	.....	.....	.....	59	9,261	432	.....	24
25	New London, Connecticut	37	9,378	607	13	.....	.....	.....	.....	37	9,378	607	13	25
26	New Haven	63	11,827	586	16	.....	.....	.....	.....	63	11,827	586	16	26
27	Middletown	8	1,365	67	.....	3	273	17	1	11	1,638	84	1	27

28	Fairfield	1	262	30	.....	3	311	15	.....	4	573	45	.....	28
29	Cape Vincent, New York	551	119,441	6,764	.....	185	3,940	132	.....	736	123,381	6,896	.....	29
30	Champlain	243	57,036	2,156	1,608	.....	.....	.....	.....	243	57,036	2,156	1,608	30
31	Oswegatchie	172	18,137	2,058	203	199	48,094	3,578	1	371	66,231	5,636	204	31
32	Sackett's Harbor	162	23,549	1,951	167	44	10,270	662	41	206	33,819	2,613	208	32
33	Oswego	202	16,447	1,038	.....	256	70,750	5,358	.....	458	87,197	6,396	.....	33
34	Genesee	52	4,107	252	14	209	22,772	1,575	28	261	26,879	1,827	42	34
35	Niagara	11	1,377	77	2	303	63,194	5,067	68	314	64,571	5,144	70	35
36	Sag Harbor	7	1,945	167	.....	.....	.....	.....	.....	7	1,945	167	.....	36
37	New York	1,443	417,443	15,774	.....	512	128,488	5,842	.....	1,955	545,931	21,616	.....	37
38	Newark, New Jersey	3	516	19	1	.....	.....	.....	.....	3	516	19	1	38
39	Philadelphia, Pennsylvania	353	75,479	3,248	246	91	12,223	667	92	444	87,702	3,915	338	39
40	Baltimore, Maryland	309	58,237	2,592	.....	101	23,903	1,135	.....	410	82,140	3,727	.....	40
41	Georgetown, District of Columbia	2	583	18	2	.....	.....	.....	.....	2	583	18	2	41
42	Alexandria	42	7,186	338	4	19	2,513	139	4	61	9,699	477	8	42
43	Norfolk, Virginia	82	13,716	634	4	32	5,335	315	.....	114	19,051	949	4	43
44	Petersburg	27	7,527	270	.....	1	274	10	.....	28	7,801	280	.....	44
45	Richmond	25	7,385	308	.....	1	318	14	.....	26	7,703	322	.....	45
46	Tappahannock	2	224	11	.....	.....	.....	.....	.....	2	224	11	.....	46
47	Wilmington, North Carolina	89	13,517	628	.....	29	2,803	234	.....	118	16,320	862	.....	47
48	Newbern	43	4,708	266	.....	.....	.....	.....	.....	43	4,708	266	.....	48
49	Washington	17	1,844	90	2	.....	.....	.....	.....	17	1,844	90	2	49
50	Plymouth	13	1,346	74	1	.....	.....	.....	.....	13	1,346	74	1	50
51	Camden	6	1,633	104	.....	.....	.....	.....	.....	6	1,633	104	.....	51
52	Beaufort	3	342	19	2	.....	.....	.....	.....	3	342	19	2	52
53	Charleston, South Carolina	172	36,227	1,573	73	80	23,950	951	157	252	60,177	2,524	230	53
54	Georgetown	5	468	23	.....	.....	.....	.....	.....	5	468	23	.....	54
55	Savannah, Georgia	83	22,668	907	.....	84	40,983	1,465	.....	167	63,651	2,372	.....	55
56	Brunswick	4	536	24	2	4	738	41	.....	8	1,274	65	2	56
57	Key West, Florida	188	9,029	928	.....	26	1,780	185	.....	214	10,809	1,113	.....	57
58	Pensacola	4	477	26	.....	1	88	9	.....	5	565	35	.....	58
59	Mobile, Alabama	146	41,208	1,643	.....	61	25,564	1,044	.....	207	66,772	2,687	.....	59
60	Mississippi, Louisiana	672	182,292	7,342	.....	252	73,185	3,579	.....	924	255,477	10,921	.....	60
61	Cuyahoga, Ohio	87	7,883	371	.....	43	3,192	148	.....	130	11,075	519	.....	61
62	Sandusky	3	285	11	.....	.....	.....	.....	.....	3	285	11	.....	62
63	Detroit, Michigan	7	593	30	.....	152	12,310	615	.....	159	12,903	645	.....	63
	Total	7,211	1,576,946	70,011	2,993	4,571	712,363	40,980	746	11,782	2,289,309	110,991	3,739	

TREASURY DEPARTMENT, *Register's Office, May* 29, 1841.

T. L. SMITH, *Register.*

No. 12.

STATEMENT

EXHIBITING THE

NUMBER OF AMERICAN AND FOREIGN VESSELS,

WITH THEIR

TONNAGE AND CREWS, WHICH CLEARED FROM EACH OF THE DISTRICTS

OF

THE UNITED STATES,

DURING THE YEAR ENDING SEPTEMBER 30, 1840.

No 12.—*Statement exhibiting the number of American and foreign vessels, with their tonnage and crews, which cleared from each district of the United States, during the year ending September* 30, 1840.

	FROM	CLEARED.												
		AMERICAN.				FOREIGN.				TOTAL AMERICAN AND FOREIGN.				
		No.	Tons.	Crews.		No.	Tons.	Crews.		No.	Tons.	Crews.		
				Men.	Boys.			Men.	Boys.			Men.	Boys.	
1	Passamaquoddy, Maine	88	10,860	483	.....	1,039	68,803	3,931	.....	1,127	79,663	4,414	.....	1
2	Machias	11	1,401	66	2	.....	.....	.....	.....	11	1,401	66	2	2
3	Frenchman's Bay	3	485	16	5	.....	.....	.....	.....	3	485	16	5	3
4	Penobscot	21	2,056	99	.....	.....	.....	.....	.....	21	2,056	99	.....	4
5	Waldoborough	3	411	16	3	.....	.....	.....	.....	3	411	16	3	5
6	Wiscasset	17	2,484	105	3	.....	.....	.....	.....	17	2,484	105	3	6
7	Bath	106	17,435	783	.....	1	54	4	.....	107	17,489	787	.....	7
8	Portland	171	32,774	1,160	207	84	5,739	334	35	255	38,513	1,494	242	8
9	Belfast	88	13,046	576	.....	10	459	37	.....	98	13,505	613	.....	9
10	Kennebunk	7	1,172	48	1	.....	.....	.....	.....	7	1,172	48	1	10
11	Saco	4	410	22	1	.....	.....	.....	.....	4	410	22	1	11
12	Portsmouth, New Hampshire	11	1,925	86	1	42	2,939	142	.....	53	4,864	228	1	12
13	Vermont, Vermont	211	52,084	1,357	.....	.....	.....	.....	.....	211	52,084	1,357	.....	13
14	Newburyport, Massachusetts	23	3,780	213	10	15	993	61	5	38	4,773	274	15	14
15	Gloucester	14	2,276	111	1	36	1,418	209	.....	50	3,694	320	1	15
16	Salem	87	16,425	847	39	6	484	29	.....	93	16,909	876	39	16
17	Marblehead	13	1,301	75	.....	.....	.....	.....	.....	13	1,301	75	.....	17
18	Boston	660	128,973	5,929	.....	693	52,620	3,463	.....	1,353	181,593	9,392	.....	18
19	Plymouth	6	720	69	.....	1	70	6	.....	7	790	75	.....	19
20	Barnstable	6	405	24	.....	.....	.....	.....	.....	6	405	24	.....	20
21	Edgartown	24	8,003	495	58	.....	.....	.....	.....	24	8,003	495	58	21
22	Fall River	12	2,273	145	8	1	35	4	.....	13	2,308	149	8	22
23	New Bedford	95	23,839	1,836	184	12	3,145	136	.....	107	26,984	1,972	184	23
24	Newport, Rhode Island	26	3,484	250	.....	.....	.....	.....	.....	26	3,484	250	.....	24
25	Bristol	39	7,784	509	.....	.....	.....	.....	.....	39	7,784	509	.....	25
26	Providence	36	6,168	295	.....	.....	.....	.....	.....	36	6,168	295	.....	26
27	New London, Connecticut	47	9,580	804	57	.....	.....	.....	.....	47	9,580	804	57	27
28	New Haven	72	13,392	668	26	.....	.....	.....	.....	72	13,392	668	26	28

29	Middletown	7	1,150	58	3	2	168	9	1	9	1,318	67	4	29
30	Fairfield	.....	.....	.....	.....	3	311	15	.....	3	311	15	.....	30
31	Cape Vincent, New York	551	119,441	6,764	.....	185	3,940	132	.....	736	123,381	6,896	.....	31
32	Champlain	243	57,036	2,156	1,608	.....	.....	.....	.....	243	57,036	2,156	1,608	32
33	Oswegatchie	167	17,357	1,939	211	199	48,094	3,578	1	366	65,451	5,517	212	33
34	Sackett's Harbor	145	20,724	1,746	155	45	10,270	678	42	190	30,994	2,424	197	34
35	Oswego	142	9,118	571	.....	235	68,962	5,146	.....	377	78,080	5,717	.....	35
36	Genesee	70	5,450	342	19	203	22,361	1,475	19	273	27,811	1,817	38	36
37	Niagara	9	1,197	65	2	308	63,868	5,139	76	317	65,065	5,204	78	37
38	Sag Harbor	17	4,730	433	.....	.....	.....	.....	.....	17	4,730	433	.....	38
39	New York	1,067	283,149	12,367	.....	503	125,619	6,052	.....	1,570	408,768	18,419	.....	39
40	Newark, New Jersey	4	725	34	.....	.....	.....	.....	.....	4	725	34	.....	40
41	Philadelphia, Pennsylvania	376	72,288	3,175	234	83	11,340	603	79	459	83,628	3,778	313	41
42	Baltimore, Maryland	352	67,718	3,202	.....	109	25,546	1,217	.....	461	93,264	4,419	.....	42
43	Georgetown, District of Columbia	4	668	23	8	.....	.....	.....	.....	4	668	23	8	43
44	Alexandria	78	12,147	580	8	20	2,689	145	8	98	14,836	725	16	44
45	Norfolk, Virginia	119	17,341	833	4	27	3,621	243	.....	146	20,962	1,076	4	45
46	Petersburg	24	8,255	314	.....	1	274	10	.....	25	8,529	324	.....	46
47	Richmond	71	22,221	900	7	9	2,323	100	.....	80	24,544	1,000	7	47
48	Tappahannock	9	823	42	.....	.....	.....	.....	.....	9	823	42	.....	48
49	Wilmington, North Carolina	168	25,713	1,191	.....	31	3,029	247	.....	199	28,742	1,438	.....	49
50	Newbern	48	5,219	295	.....	.....	.....	.....	.....	48	5,219	295	.....	50
51	Washington	31	3,225	158	.....	.....	.....	.....	.....	31	3,225	158	.....	51
52	Plymouth	12	1,250	68	2	.....	.....	.....	.....	12	1,250	68	2	52
53	Camden	18	1,727	111	.....	.....	.....	.....	.....	18	1,727	111	.....	53
54	Beaufort	2	191	9	.....	.....	.....	.....	.....	2	191	9	.....	54
55	Ocracoke	5	805	36	.....	.....	.....	.....	.....	5	805	36	.....	55
56	Charleston, South Carolina	300	79,817	3,244	132	84	25,465	1,000	146	384	105,282	4,244	278	56
57	Georgetown	22	2,273	108	.....	.....	.....	.....	.....	22	2,273	108	.....	57
58	Savannah, Georgia	133	42,802	1,673	.....	86	43,227	1,525	.....	219	86,029	3,198	.....	58
59	Brunswick	8	1,274	57	4	4	738	39	.....	12	2,012	96	4	59
60	Key West, Florida	201	9,967	967	.....	20	1,257	127	.....	221	11,224	1,094	.....	60
61	Pensacola	11	1,196	63	.....	1	88	9	.....	12	1,284	72	.....	61
62	Mobile, Alabama	251	94,551	3,531	.....	57	23,552	1,001	.....	308	118,103	4,532	.....	62
63	Mississippi, Louisiana	850	277,021	10,658	.....	265	73,350	3,572	.....	1,115	350,371	14,230	.....	63
64	Cuyahoga, Ohio	96	8,423	399	.....	44	3,265	151	.....	140	11,688	550	.....	64
65	Sandusky	3	285	11	.....	.....	.....	.....	.....	3	285	11	.....	65
66	Detroit, Michigan	68	4,786	235	.....	119	6,370	317	.....	187	11,156	552	.....	66
	Total	7,583	1,647,009	75,445	3,003	4,583	706,486	40,886	412	12,166	2,353,495	116,331	3,415	

TREASURY DEPARTMENT, *Register's Office, May* 29, 1841.

T. L. SMITH, *Register.*

No. 13.

STATEMENT

OF THE

COMMERCE OF EACH STATE AND TERRITORY,

DURING

The year ending on the 30th of September, 1840.

No. 13.—*Statement of the commerce of each State and Territory, commencing on the 1st day of October, 1839, and ending on the 30th day of September, 1840.*

	STATES AND TERRITORIES.	VALUE OF IMPORTS.			VALUE OF EXPORTS.							
					DOMESTIC PRODUCE.			FOREIGN PRODUCE.			Total of domestic and foreign produce.	
		In American vessels.	In foreign vessels.	Total.	In American vessels.	In foreign vessels.	Total.	In American vessels.	In foreign vessels.	Total.		
1	Maine.....	$504,183	$124,579	$628,762	$959,903	$50,007	$1,009,910	$12	$8,347	$8,359	$1,018,269	1
2	New Hampshire	67,411	47,236	114,647	19,676	1,085	20,761	218	.....	218	20,979	2
3	Vermont.....	404,617	.....	404,617	305,150	.....	305,150	.....	.....	.....	305,150	3
4	Massachusetts..	15,813,560	700,298	16,513,858	5,504,441	763,717	6,268,158	3,727,287	190,816	3,918,103	10,186,261	4
5	Rhode Island...	274,534	.....	274,534	203,006	.....	203,006	3,983	.....	3,983	206,989	5
6	Connecticut....	270,411	6,661	277,072	518,066	144	518,210	.....	.....	.....	518,210	6
7	New York.....	52,501,265	7,939,485	60,440,750	17,329,071	5,347,538	22,676,609	7,628,088	3,959,383	11,587,471	34,264,080	7
8	New Jersey....	1,680	17,529	19,209	14,883	.....	14,883	1,193	.....	1,193	16,076	8
9	Pennsylvania...	7,835,007	629,875	8,464,882	5,282,456	454,000	5,736,456	999,129	84,560	1,083,689	6,820,145	9
10	Delaware.....	.....	802	802	37,001	.....	37,001	.....	.....	.....	37,001	10
11	Maryland.....	4,357,884	552,862	4,910,746	4,098,139	1,396,881	5,495,020	213,596	60,152	273,748	5,768,768	11
12	Dist. Columbia.	76,637	43,215	119,852	643,950	107,479	751,429	926	1,568	2,494	753,923	12
13	Virginia.....	481,634	63,451	545,085	4,518,632	251,305	4,769,937	8,105	178	8,283	4,778,220	13
14	North Carolina.	236,169	16,363	252,532	343,981	43,503	387,484	.....	.....	.....	387,484	14
15	South Carolina.	1,635,432	423,438	2,058,870	7,750,546	2,230,470	9,981,016	41,149	14,604	55,753	10,036,769	15
16	Georgia.....	357,203	134,225	491,428	3,979,912	2,883,047	6,862,959	.....	.....	.....	6,862,959	16
17	Alabama.....	402,211	172,440	574,651	10,483,694	2,371,000	12,854,694	.....	.....	.....	12,854,694	17
18	Mississippi....	.....	.....	.....	.....	.....	.....	.....	.....	.....	.....	18
19	Louisiana.....	7,274,309	3,398,881	10,673,190	27,182,807	5,815,252	32,998,059	959,807	279,070	1,238,877	34,236,936	19
20	Ohio.....	2,426	2,489	4,915	864,164	127,790	991,954	.....	.....	.....	991,954	20
21	Kentucky.....	2,241	.....	2,241	.....	.....	.....	.....	.....	.....	.....	21
22	Tennessee.....	28,938	.....	28,938	.....	.....	.....	.....	.....	.....	.....	22
23	Michigan.....	137,225	1,385	138,610	162,229	.....	162,229	.....	.....	.....	162,229	23
24	Florida.....	126,775	63,953	190,728	1,829,191	21,518	1,850,709	7,866	275	8,141	1,858,850	24
25	Missouri.....	10,600	.....	10,600	.....	.....	.....	.....	.....	.....	.....	25
	Total.....	92,809,362	14,339,167	107,141,519	92,030,898	21,864,736	113,895,634	13,591,359	4,598,963	18,190,312	132,085,946	

No. 13.—STATEMENT—Continued.

	STATES AND TERRITORIES.	TONNAGE ENTERED THE UNITED STATES.												
		AMERICAN.				FOREIGN.				TOTAL AMERICAN AND FOREIGN.				
		No.	Tons.	Crews.		No.	Tons.	Crews.		No.	Tons.	Crews.		
				Men.	Boys.			Men.	Boys.			Men.	Boys.	
1	Maine	318	53,519	2,181	122	1,132	74,628	4,291	38	1,450	128,147	6,472	160	1
2	New Hampshire	34	9,752	356	13	43	3,005	144	.....	77	12,757	500	13	2
3	Vermont	211	52,084	1,357	.....	.....	.....	.....	.....	211	52,084	1,357	.....	3
4	Massachusetts	1,201	264,506	12,029	498	703	56,944	3,723	316	1,904	321,450	15,752	814	4
5	Rhode Island	108	18,863	1,064	.....	2	535	25	.....	110	19,397	1,089	.....	5
6	Connecticut	109	23,832	1,290	29	6	584	32	1	115	23,416	1,322	30	6
7	New York	2,843	659,482	30,237	1,994	1,708	347,508	22,214	138	4,551	1,006,990	52,451	2,132	7
8	New Jersey	3	516	19	1	.....	.....	.....	.....	3	516	19	1	8
9	Pennsylvania	353	75,479	3,248	246	91	12,223	667	92	444	87,702	3,915	338	9
10	Delaware	.....	.....	.....	.....	.....	.....	.....	.....	.....	.....	.....	.....	10
11	Maryland	309	58,237	2,592	.....	101	23,903	1,135	.....	410	82,140	3,727	.....	11
12	District of Columbia	44	7,769	356	6	19	2,513	139	4	63	10,282	495	10	12
13	Virginia	136	28,852	1,223	4	34	5,927	339	.....	170	34,779	1,562	4	13
14	North Carolina	171	23,390	1,181	5	29	2,803	234	.....	200	26,193	1,415	5	14
15	South Carolina	177	36,695	1,596	73	80	23,950	951	157	257	60,645	2,547	230	15
16	Georgia	87	23,204	931	2	88	41,721	1,506	.....	175	64,925	2,437	2	16
17	Alabama	146	41,208	1,643	.....	61	25,564	1,044	.....	207	66,772	2,687	.....	17
18	Mississippi	.....	.....	.....	.....	.....	.....	.....	.....	.....	.....	.....	.....	18
19	Louisiana	672	182,292	7,342	.....	252	73,185	3,579	.....	924	255,477	10,921	.....	19
20	Ohio	90	8,168	382	.....	43	3,192	148	.....	133	11,360	530	.....	20
21	Kentucky	.....	.....	.....	.....	.....	.....	.....	.....	.....	.....	.....	.....	21
22	Tennessee	.....	.....	.....	.....	.....	.....	.....	.....	.....	.....	.....	.....	22
23	Michigan	7	593	30	.....	152	12,310	615	.....	159	12,903	645	.....	23
24	Florida	192	9,506	954	.....	27	1,868	194	.....	219	11,374	1,148	.....	24
25	Missouri	.....	.....	.....	.....	.....	.....	.....	.....	.....	.....	.....	.....	25
	Total	7,211	1,576,946	70,011	2,993	4,571	712,363	40,980	746	11,782	2,289,309	110,991	3,739	

No. 13.—STATEMENT—Continued.

	STATES AND TERRITORIES.	TONNAGE CLEARED FROM THE UNITED STATES.											
		AMERICAN.				FOREIGN.				TOTAL AMERICAN AND FOREIGN.			
		No.	Tons.	Crews.		No.	Tons.	Crews.		No.	Tons.	Crews.	
				Men.	Boys.			Men.	Boys.			Men.	Boys.
1	Maine	479	82,534	3,374	222	1,134	75,055	4,306	35	1,613	157,589	7,680	257
2	New Hampshire	11	1,925	86	1	42	2,939	142	.....	53	4,864	228	1
3	Vermont	211	52,084	1,357	.....	.....	.....	.....	.....	211	52,084	1,357	.....
4	Massachusetts	940	187,995	9,744	300	764	58,765	3,908	5	1,704	246,760	13,652	305
5	Rhode Island	101	17,436	1,054	.....	.....	.....	.....	.....	101	17,436	1,054	.....
6	Connecticut	126	24,122	1,530	86	5	479	24	1	131	24,601	1,554	87
7	New York	2,411	518,202	26,383	1,995	1,678	343,114	22,200	138	4,089	861,316	48,583	2,133
8	New Jersey	4	725	34	.....	.....	.....	.....	.....	4	725	34	.....
9	Pennsylvania	376	72,288	3,175	234	83	11,340	603	79	459	83,628	3,778	313
10	Delaware	.....	.....	.....	.....	.....	.....	.....	.....	.....	.....	.....	.....
11	Maryland	352	67,718	3,202	.....	109	25,546	1,217	.....	461	93,264	4,419	.....
12	District of Columbia	82	12,815	603	16	20	2,689	145	8	102	15,504	748	24
13	Virginia	223	48,640	2,089	11	37	6,218	353	.....	260	54,858	2,442	11
14	North Carolina	284	38,130	1,868	2	31	3,029	247	.....	315	41,159	2,115	2
15	South Carolina	322	82,090	3,352	132	84	25,465	1,000	146	406	107,555	4,352	278
16	Georgia	141	44,076	1,730	4	90	43,965	1,564	.....	231	88,041	3,294	4
17	Alabama	251	94,551	3,531	.....	57	23,552	1,001	.....	308	118,103	4,532	.....
18	Mississippi	.....	.....	.....	.....	.....	.....	.....	.....	.....	.....	.....	.....
19	Louisiana	890	277,021	10,658	.....	265	73,350	3,572	.....	1,155	350,371	14,230	.....
20	Ohio	99	8,708	410	.....	44	3,265	151	.....	143	11,973	561	.....
21	Kentucky	.....	.....	.....	.....	.....	.....	.....	.....	.....	.....	.....	.....
22	Tennessee	.....	.....	.....	.....	.....	.....	.....	.....	.....	.....	.....	.....
23	Michigan	68	4,786	235	.....	119	6,370	317	.....	187	11,156	552	.....
24	Florida	212	11,163	1,030	.....	21	1,345	136	.....	233	12,508	1,166	.....
25	Missouri	.....	.....	.....	.....	.....	.....	.....	.....	.....	.....	.....	.....
	Total	7,583	1,647,009	75,445	3,003	4,583	706,486	40,886	419	12,166	2,353,495	116,331	3,415

TREASURY DEPARTMENT, *Register's Office, May* 29, 1841.

T. L. SMITH, *Register.*

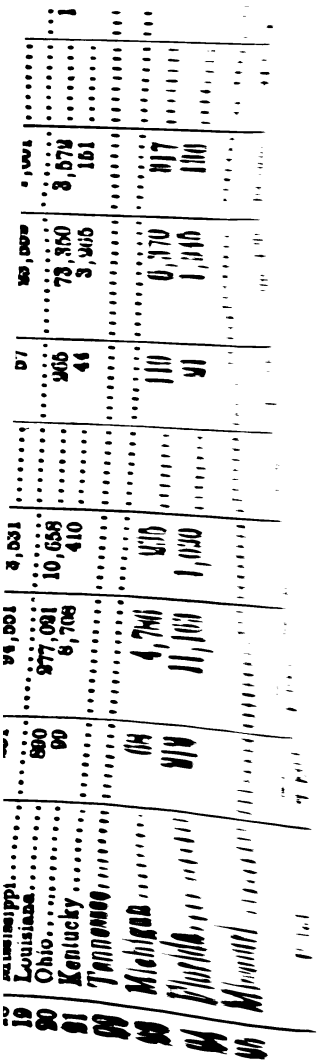

No. 14—A.

STATEMENT

OF THE

TONNAGE OF THE SEVERAL DISTR

OF THE

UNITED STATES,

ON THE LAST DAY OF SEPTEMBER, 1840.

No. 14.

Abstract of the tonnage of the several districts of the

DISTRICTS.	Registered.		Enrolled and licensed.		Licensed, under 20 tons.	
	Permanent.	Temporary.	Permanent.	Temporary.	Coasting trade.	Cod fishery.
	Tons and 95ths.					
Passamaquoddy, Maine...	1,157 69	2,101 44	8,741 29	.....	75 10	96 15
Machias.....	711 87	183 37	10,797 62	.....	46 78	107 48
Frenchman's Bay.....	1,747 43	503 47	17,906 46	.....	84 80	122 09
Penobscot.....	5,320 43	803 89	29,744 93	.....	585 16	675 94
Belfast.....	7,197 78	1,553 85	29,253 08	.....	79 14	134 40
Waldoborough.....	12,212 85	795 56	38,229 63	.....	100 41	1,658 69
Wiscasset.....	4,015 84	776 81	8,423 07	.....	8 91	244 83
Bath.....	32,123 60	568 42	20,788 18	.....	129 89	425 49
Portland.....	32,623 44	4,184 76	18,834 09	.....	149 24	343 65
Saco.....	434 51	857 28	1,976 64	.....	.....	90 01
Kennebunk.....	3,035 86	386 17	3,546 55	.....	164 30	.....
York.....	.....	.....	1,141 57	.....	.....	58 56
Portsmouth, N. H.....	16,684 24	982 14	9,482 15	50 27	15 89	160 85
Newburyport, Mass.....	12,040 44	2,551 29	9,281 50	.....	30 62	61 17
Ipswich.....	.....	.....	3,625 38	.....	6 33	107 89
Gloucester.....	1,767 06	534 76	13,904 90	.....	.....	865 50
Salem.....	21,797 02	822 56	14,401 26	.....	.....	.....
Marblehead.....	2,918 83	.....	9,529 39	.....	.....	30 36
Boston.....	123,486 88	25,699 10	70,625 71	.....	138 76	292 74
Plymouth.....	12,276 84	202 41	14,852 23	.....	.....	173 80
Dighton.....	1,321 67	262 08	7,089 59	.....	.....	143 51
New Bedford.....	44,470 62	1,237 66	42,633 78	384 68	126 23	236 94
Barnstable.....	2,781 09	836 82	52,491 30	.....	237 81	209 30
Edgartown.....	3,413 09	1,701 41	2,883 86	.....	.....	133 13
Nantucket.....	23,700 55	30 06	8,090 64	.....	29 30	65 10
Providence, R. Island....	10,811 41	251 05	5,439 86	.....	108 05	.....
Bristol.....	8,327 08	566 50	6,996 52	.....	.....	.....
Newport.....	5,289 24	239 78	5,024 04	.....	199 19	171 83
Middletown, Conn.....	561 22	381 06	13,044 32	.....	244 29	.....
New London.....	17,275 67	533 66	25,775 65	.....	215 87	1,021 36
New Haven.....	4,083 90	370 24	6,701 53	.....	292 87	58 15
Fairfield.....	428 43	.....	15,902 17	.....	63 73	.....
Vermont, Vermont.....	.....	.....	4,343 30	.....	.....	.....
Champlain, New York....	.....	.....	1,477 39	.....	.....	.....
Sackett's Harbor.....	.....	.....	3,637 28	.....	.....	.....
Oswego.....	.....	.....	8,346 58	.....	.....	.....
Niagara.....	.....	.....	230 89	.....	.....	.....
Genesee.....	.....	.....	471 24	.....	.....	.....
Oswegatchie.....	.....	.....	999 35	.....	.....	.....
Buffalo Creek.....	.....	.....	4,916	.....	.....	.....
Sag Harbor.....	7,307 85	513 81	12,086 48	.....	348 01	149 37
New York.....	173,857 79	29,678 24	201,559 67	.....	9,441 42	289 22
Cape Vincent.....	.....	.....	116 82	.....	.....	.....
Perth Amboy, N. Jersey..	595 92	76 32	16,755 34	.....	415 82	.....
Burlington.....	.....	.....	3,804 40	.....	47 54	.....
Bridgetown.....	.....	.....	13,597 62	.....	574 31	.....
Camden.....	.....	.....	8,201 28	.....	.....	.....
Newark.....	441 64	332 84	5,648 73	.....	263 73	.....
Little Egg Harbor.....	.....	.....	4,795 74	.....	.....	.....
Great Egg Harbor.....	.....	.....	16,202 14	.....	162 26	.....
Philadelphia, Penn.....	42,372 92	9,895 49	49,196 59	.....	2,479 12	.....
Presqu'isle.....	.....	.....	3,369 05	.....	.....	.....
Pittsburg.....	.....	.....	12,000	.....	.....	.....
Wilmington, Delaware...	644 34	.....	15,466 34	.....	.....	.....
New Castle.....	.....	.....	3,661 02	.....	.....	.....

—A.

United States, on the last day of September, 1840.

Aggregate of each district.	Registered and enrolled tonnage in the		Proportion of the enrolled and licensed tonnage employed in the				
	Whale fishery.	Registered steam tonnage.	Coasting trade.	Cod fishery.	Mackerel fishery.	Whale fishery.	Steam navigation.
	Tons and 95ths.						
12,171 72	.....	.....	7,569 38	1,171 86	.....	.....	.....
11,847 27	.....	.....	10,424 41	373 21	.....	.....	.....
20,364 35	.....	.....	11,393 59	3,094 09	3,418 73	.....	.....
37,130 50	.....	.....	27,935 22	1,450 28	359 43	.....	.....
38,318 35	.....	.....	28,218 08	907 56	127 39	.....	.....
52,997 29	.....	.....	38,119 45	110 18	.....	.....	.....
13,469 61	380 18	.....	4,788 33	3,521 62	113 07	.....	.....
54,035 61	.....	.....	19,398 27	1,389 86	.....	.....	1,103 69
56,135 28	.....	.....	17,397 83	1,067 65	368 51	.....	.....
3,358 49	.....	.....	1,741 21	235 43	.....	.....	.....
7,132 93	.....	.....	3,495 14	51 41	.....	.....	.....
1,200 16	.....	.....	1,118 66	22 86	.....	.....	.....
27,375 64	348 36	.....	5,673 89	3,802 67	55 76	.....	.....
23,965 12	413 65	.....	4,409 11	1,909 71	2,962 63	.....	.....
3,739 65	.....	.....	3,320 11	.....	305 27	.....	.....
17,072 32	.....	.....	733 25	8,341 16	4,830 49	.....	.....
37,020 84	.....	.....	8,817 46	5,375 19	208 56	.....	.....
12,478 53	.....	.....	4,912 11	4,617 28	.....	.....	.....
220,243 34	248 36	.....	62,836 65	2,430 87	5,358 14	.....	1,874 24
27,504 38	782 63	.....	7,470 52	5,578 71	1,802 90	.....	.....
8,815 90	1,158 59	.....	7,015 17	74 42	.....	.....	.....
89,089 36	68,064	.....	42,769 17	132 11	117 23	.....	57 81
56,556 42	2,490 64	.....	27,209 28	17,041 24	8,240 73	.....	.....
8,130 54	3,849 12	.....	2,410 63	473 23	.....	.....	.....
31,915 70	28,102 44	.....	7,964 83	125 76	.....	.....	171 20
16,610 42	1,095 42	.....	5,402 56	37 30	.....	.....	412 06
15,890 15	240 53	.....	6,996 52	.....	.....	.....	.....
10,924 18	2,666 03	.....	4,646 84	377 15	.....	.....	415 46
14,230 89	.....	.....	13,014 32	.....	.....	.....	796 29
44,822 26	14,198 65	.....	22,037 62	3,738 03	.....	.....	366 26
11,500 79	.....	.....	6,701 53	.....	.....	.....	752 34
16,394 38	.....	.....	15,688 21	213 91	.....	.....	.....
4,343 30	.....	.....	4,343 30	.....	.....	.....	1,362 42
1,477 39	.....	.....	1,477 39	.....	.....	.....	.....
3,637 28	.....	.....	3,637 28	.....	.....	.....	196 86
8,346 58	.....	.....	8,346 58	.....	.....	.....	.....
230 89	.....	.....	230 89	.....	.....	.....	.....
471 24	.....	.....	471 24	.....	.....	.....	139
999 35	.....	.....	999 35	.....	.....	.....	457
4,916	.....	.....	4,916	.....	.....	.....	4,916
20,405 62	12,521 57	.....	11,825 40	261 08	.....	.....	.....
414,817 44	.....	.....	201,559 67	.....	.....	.....	34,754 36
116 82	.....	.....	116 82	.....	.....	.....	.....
17,843 50	.....	.....	16,755 34	.....	.....	.....	2,402 52
3,851 94	.....	.....	3,804 40	.....	.....	.....	.....
14,171 93	.....	.....	13,597 62	.....	.....	.....	.....
8,201 28	.....	.....	8,201 28	.....	.....	.....	1,036 57
6,687 09	366 17	.....	5,648 73	.....	.....	.....	535 97
4,795 74	.....	.....	4,795 74	.....	.....	.....	.....
16,364 40	.....	.....	16,202 14	.....	.....	.....	.....
103,944 22	.....	.....	49,196 59	.....	.....	.....	4,899 41
3,369 05	.....	.....	3,369 05	.....	.....	.....	2,199 98
12,000	.....	.....	12,000	.....	.....	.....	12,000
16,110 68	.....	.....	15,466 34	.....	.....	.....	516 20
3,661 02	.....	.....	3,661 02	.....	.....	.....	.....

No. 14.—A—

DISTRICTS.	Registered.		Enrolled and licensed.		Licensed under 20 tons.	
	Permanent.	Temporary.	Permanent.	Temporary.	Coasting trade.	Cod fishery.
	Tons and 95ths.					
Baltimore, Maryland	28,227 86	6,540 10	40,393 19	.....	860 87	.....
Oxford	97 87	.....	13,563 09	.....	265 07	.....
Vienna	606 52	.....	13,741 84	.....	1,185 86	.....
Snow Hill	.....	.....	7,195 19	.....	445 63	.....
St. Mary's	.....	.....	2,456 37	.....	234 64	.....
Annapolis	.....	.....	4,054 81	.....	464 63	.....
Georgetown, Dist. of Col.	1,104 60	1,084 87	7,680 40	.....	94 66	.....
Alexandria	5,935 46	1,756 14	6,264 86	.....	514 21	.....
Norfolk, Virginia	2,234 78	5,165 19	10,786 85	.....	893 03	.....
Petersburg	1,732 21	52 11	1,937 77	256 35	.....	.....
Richmond	2,756 93	758 15	3,396 24	.....	.....	.....
Yorktown	.....	.....	1,338 54	.....	174 14	.....
East River	.....	.....	5,407 50	.....	142 56	.....
Tappahannock	.....	634 56	3,684 62	.....	272 65	.....
Yeocomico	.....	.....	3,257 23	.....	130 59	.....
Folly Landing	49 13	.....	4,090 16	.....	563 63	.....
Cherrystone	122 56	.....	1,792 16	.....	160 02	.....
Wheeling	.....	.....	2,460 40	.....	.....	.....
Wilmington, N. Carolina	2,910 63	8,049 73	7,270 48	.....	.....	.....
Newbern	1,697 47	660 37	1,098 48	.....	321 87	.....
Washington	917 58	1,670 67	2,076 58	.....	736 83	.....
Edenton	.....	.....	.....	.....	.....	.....
Camden	375 93	298 05	6,090 82	.....	963 16	.....
Beaufort	117 92	.....	1,420 17	.....	436 24	.....
Plymouth	.....	961 83	1,355 41	.....	.....	.....
Ocracoke	151 71	1,351 66	1,535 87	.....	82 31	.....
Charleston, S. Carolina	8,350 68	7,443 76	12,165 28	1,271 14	19 56	.....
Georgetown	.....	1,649 58	2,766 18	.....	.....	.....
Beaufort	.....	.....	.....	.....	.....	.....
Savannah, Georgia	5,002 77	5,519 03	7,408 53	.....	.....	.....
Sunbury	.....	.....	.....	.....	.....	.....
Brunswick	.....	661 07	737 92	.....	95 87	.....
St. Mary's	1,058 22	431 10	776 92	488 64	.....	.....
Cuyahoga, Ohio	.....	.....	9,514 55	.....	.....	.....
Sandusky	.....	.....	2,643 06	.....	.....	.....
Cincinnati	.....	.....	12,052 27	.....	.....	.....
Miami	.....	.....	2,232 09	.....	.....	.....
St. Louis, Missouri	.....	.....	11,259 00	.....	.....	.....
Nashville, Tennessee	.....	.....	4,733 46	.....	.....	.....
Louisville, Kentucky	.....	.....	1,591 86	.....	.....	.....
Detroit, Michigan	.....	.....	11,230 65	.....	201 69	.....
Michilimackinac	.....	.....	470 04	.....	.....	.....
Mobile, Alabama	2,667 78	6,029 00	7,904 23	.....	642 66	.....
Pearl River, Mississippi	.....	.....	.....	.....	.....	.....
New Orleans, Louisiana	18,314 09	30,761 65	72,973 86	.....	4,563 10	.....
Teché	.....	.....	.....	.....	.....	.....
Pensacola, Florida	291 69	638 19	1,409 85	.....	.....	.....
St. Augustine	.....	.....	.....	.....	.....	.....
St. Mark's	.....	.....	.....	.....	.....	.....
Appalachicola	1,169 11	122 56	2,762 54	.....	.....	.....
Key West	817 36	1,060 19	1,173 90	207 18	116 12	.....
Total	725,949 65	173,815 11	1,238,201 65	3,658 36	32,030 12	8,109 17

Continued.

Aggregate of each district.	Registered and enrolled tonnage in the		Proportion of the enrolled and licensed tonnage employed in the				
	Whale fishery.	Registered steam tonnage.	Coasting trade.	Cod fishery.	Mackerel fishery.	Whale fishery.	Steam navigation.
			Tons and 95ths.				
76,022 12	.....	.....	40,393 19	.....	.....	.....	8,845 90
13,926 08	.....	.....	13,563 09	.....	.....	.....	.....
15,534 32	.....	.....	13,741 84	.....	.....	.....	.....
7,640 73	.....	.....	7,195 19	.....	.....	.....	.....
2,691 06	.....	.....	2,456 37	.....	.....	.....	.....
4,519 49	.....	.....	4,054 81	.....	.....	.....	336 42
9,964 63	.....	.....	7,680 40	.....	.....	.....	1,537 83
14,470 75	.....	.....	6,264 86	.....	.....	.....	569 43
19,079 90	.....	.....	10,786 85	.....	.....	.....	1,015 58
3,978 49	.....	.....	2,294 17	.....	.....	.....	.....
6,911 37	.....	.....	3,396 24	.....	.....	.....	.....
1,512 68	.....	.....	1,338 54	.....	.....	.....	.....
5,550 11	.....	.....	5,407 50	.....	.....	.....	.....
4,591 88	.....	.....	3,684 62	.....	.....	.....	.....
3,387 82	.....	.....	3,257 23	.....	.....	.....	.....
4,702 92	.....	.....	4,090 16	.....	.....	.....	.....
2,074 74	.....	.....	1,792 16	.....	.....	.....	.....
2,460 40	.....	.....	2,460 40	.....	.....	.....	2,460 40
18,232 89	.....	.....	7,272 48	.....	.....	.....	1,846 03
3,778 29	.....	.....	1,098 48	.....	.....	.....	.....
5,401 76	.....	.....	2,076 58	.....	.....	.....	.....
.....	.....	.....	.....	.....	.....	.....	.....
7,728 06	.....	.....	6,090 82	.....	.....	.....	.....
1,974 38	.....	.....	1,420 17	.....	.....	.....	.....
2,317 29	.....	.....	1,355 41	.....	.....	.....	.....
3,121 65	.....	.....	1,535 87	.....	.....	.....	.....
29,250 52	.....	1,565 79	13,436 42	.....	.....	.....	3,984 05
4,415 76	.....	.....	2,766 18	.....	.....	.....	.....
.....	.....	.....	.....	.....	.....	.....	.....
17,930 83	.....	1,830 68	7,408 53	.....	.....	.....	5,048 68
.....	.....	.....	.....	.....	.....	.....	.....
1,491 91	.....	.....	737 92	.....	.....	.....	408 03
2,754 93	.....	.....	1,265 61	.....	.....	.....	.....
9,514 55	.....	.....	9,514 55	.....	.....	.....	4,290 19
2,643 06	.....	.....	2,643 06	.....	.....	.....	1,627 37
12,052 27	.....	.....	12,052 27	.....	.....	.....	12,052 27
2,232 09	.....	.....	2,232 09	.....	.....	.....	1,229 85
11,259 00	.....	.....	11,259 00	.....	.....	.....	11,259 00
4,733 46	.....	.....	4,733 46	.....	.....	.....	4,733 46
1,591 86	.....	.....	1,591 86	.....	.....	.....	1,591 86
11,432 39	.....	.....	11,230 65	.....	.....	.....	3,232 27
470 04	.....	.....	470 04	.....	.....	.....	.....
17,243 72	.....	.....	7,904 23	.....	.....	.....	3,714 09
.....	.....	.....	.....	.....	.....	.....	.....
126,612 75	.....	758 42	72,973 86	.....	.....	.....	54,756 56
.....	.....	.....	.....	.....	.....	.....	.....
2,922 02	.....	.....	1,409 85	.....	.....	.....	304 24
.....	.....	.....	.....	.....	.....	.....	.....
.....	.....	.....	.....	.....	.....	.....	.....
4,054 26	.....	.....	2,762 54	.....	.....	.....	1,975 12
3,474 60	.....	.....	1,381 13	.....	.....	.....	.....
2,180,764 16	136,926 64	4,154 94	1,144,664 34	67,926 48	28,269 19	.....	198,184 30

The general statement of tonnage accounts, showing the comparative ber,

DR.

YEAR.	Registered tonnage.	Enrolled tonnage.	Licensed tonnage.	Aggregate tonnage.
	Tons and 95ths.			
1840.				
To amount of tonnage sold to foreigners in the year 1840.....	13,837 05	.....	.....	13,837 05
To amount of tonnage condemned as unseaworthy in the year 1840.	5,751 01	4,316 49	.....	10,067 50
To amount of tonnage lost at sea in the year 1840.....	22,547 34	8,858 77	.....	31,406 16
September 30.				
To balance, as appears by general statement of tonnage marked A	899,764 76	1,240,860 06	40,139 29	2,180,764 16
To this difference in the enrolled tonnage, which arises from the transfer of enrolled vessels to the account of registered tonnage, and in correction made in the accounts of enrolled tonnage....	.....	30,054 45	.....	30,054 45
To this difference, being a decrease in the licensed tonnage under 20 tons.....	.....	.....	192 87	192 87
	941,900 21	1,284,089 82	40,332 21	2,266,322 29

NOTE.—*The increase of the registered tonnage is shown as follows:*

YEAR.	REGISTERED VESSELS.					REGISTERED TONNAGE.
	Ships.	Brigs.	Schooners.	Sloops.	Steamboats.	Tons—95ths.
Built during the year 1840.....	82	55	46	8	1	56,121 42
Sold to foreigners.....	11	29	46	1	.....	13,837 05
Lost at sea.....	32	40	27	1	.....	22,547 34
Condemned as unseaworthy.....	9	12	10	.....	.....	5,751 01
Difference in favor of increased registered vessels.....	30	.....	.....	6	1	13,986 02
	82	81	83	8	1	56,121 42

The difference in the enrolled tonnage above, brought down.....	30,054 45
The difference in the licensed under 20 tons, brought down.....	192 87
The actual increase of tonnage appears to be.....	84,285 30
	114,532 67

amount of tonnage from the 30th of September, 1839, to the 30th Septem- 1840.

CR.

YEAR.	Registered tonnage.	Enrolled tonnage.	Licensed tonnage.	Aggregate tonnage.
	Tons and 95ths.			
1839.				
By balance, per statement for the year 1839	834,244 54	1,221,902 66	40,332 21	2,096,478 81
1840.				
By amount of tonnage built, registered, enrolled, and licensed, in the year 1840	56,121 42	62,187 76	.....	118,309 23
By this amount, being an increase in the registered tonnage	51,534 20	.....	.....	51,534 20
	941,900 21	1,284,089 82	40,332 21	2,266,322 29

NOTE.—*The increase of the enrolled tonnage is shown as follows:*

YEAR.	ENROLLED VESSELS.					ENROLLED TONNAGE.
	Ships.	Brigs.	Schooners.	Sloops.	Steamboats.	Tons—95ths.
Built during the year 1840	15	54	332	216	62	62,187 76
Sold to foreigners	.....	.....	.....	.....	.....	.....
Lost at sea	1	1	60	19	16	8,858 77
Condemned as unseaworthy	1	2	18	33	3	4,316 49
Difference in favor of increased enrolled vessels	13	51	254	164	43	49,012 45
	15	54	332	216	62	62,187 76

The difference in favor of registered tonnage, brought down	51,534 20
The difference in favor of registered vessels, brought over	13,986 02
The difference in favor of enrolled vessels, brought down	49,012 45
	114,532 67

No. 14—A.—ABSTRACT—Continued.

Recapitulation of the tonnage of the United States for the year ending 30th September, 1840.

REGISTERED TONNAGE.

	Tons and 95ths.
The registered vessels employed in the foreign trade for the year 1840	999,764 76

ENROLLED AND LICENSED VESSELS.

The enrolled vessels employed in the coasting trade for the year 1840	1,144,664 34	
The licensed vessels, under 20 tons, employed in the coasting trade for the year 1840	32,030 12	
		1,176,694 46

FISHING VESSELS.

The enrolled vessels employed in the cod fishery	67,926 48	
Do. do. mackerel fishery	28,269 19	
Do. do. whale fishery		
The licensed vessels, under 20 tons, employed in the cod fishery	8,109 17	
		104,304 84
Tons		2,180,764 16

The registered and enrolled tonnage employed in the whale fishery during the year 1840 was 136,926 64

		Tons and 95ths.
The aggregate amount of the tonnage of the United States on the 30th of September, 1840, is stated at		2,180,764 16
Whereof:		
Permanent registered tonnage	725,949 65	
Temporary registered tonnage	173,815 11	
Total registered tonnage		899,764 76
Permanent enrolled and licensed tonnage	1,238,201 65	
Temporary enrolled and licensed tonnage	2,658 36	
Total enrolled and licensed tonnage		1,240,860 06
Licensed vessels, under 20 tons, employed in the coasting trade	32,030 12	
Licensed vessels, under 20 tons, employed in the cod fishery	8,109 17	
Total licensed tonnage under 20 tons		40,139 29
		2,180,764 16
Of the enrolled and licensed tonnage, there were employed in the coasting trade	1,144,664 34	
Do. do. cod fishery	67,926 48	
Do. do. mackerel fishery	28,269 19	
Do. do. whale fishery		
	1,240,860 06	

Of the enrolled and licensed tonnage employed in the coasting trade, amounting to 1,144,664 34, as above stated, there were employed in steam navigation 198,184 30 tons.

TREASURY DEPARTMENT, *Register's Office, June 22*, 1841.

T. L. SMITH, *Register.*

No. 15.

STATEMENT

EXHIBITING

A CONDENSED VIEW

OF THE

TONNAGE OF THE SEVERAL DISTRICTS

OF THE

UNITED STATES,

ON THE THIRTIETH OF SEPTEMBER, 1840.

No. 15.

Statement exhibiting a condensed view of the tonnage of the several districts of the United States, on the 30th of September, 1840.

DISTRICTS.	Registered tonnage.	Enrolled and licensed tonnage.	Total tonnage of each district.
	Tons and 95ths.		
Passamaquoddy, Maine	3,259 18	8,912 54	12,171 72
Machias, do	895 29	10,951 93	11,847 27
Frenchman's Bay, do	2,250 90	18,113 40	20,365 35
Penobscot, do	6,124 37	31,006 13	37,130 50
Belfast, do	8,751 68	29,466 62	38,218 35
Waldoboro', do	13,006 13	39,988 78	52,997 29
Wiscasset, do	4,792 70	8,676 86	13,469 61
Bath, do	32,692 07	21,343 54	64,035 61
Portland, do	36,808 25	19,327 08	56,135 28
Saco, do	1,291 79	2,066 65	3,358 49
Kennebunk, do	3,422 08	3,710 85	7,132 93
York, do	.....	1,200 16	1,200 16
Portsmouth, New Hampshire	17,666 38	9,709 26	27,375 64
Newburyport, Massachusetts	14,591 73	9,373 34	23,965 12
Ipswich, do	.....	3,739 65	3,739 65
Gloucester, do	2,301 82	14,770 45	17,072 32
Salem, do	22,619 58	14,401 26	37,020 84
Marblehead, do	2,918 83	9,559 65	12,478 53
Boston, do	149,186 03	71,057 31	220,243 34
Plymouth, do	12,479 30	15,025 08	27,504 38
Fall River, do	1,583 75	7,232 15	8,815 90
New Bedford, do	45,708 33	43,381 03	89,089 36
Barnstable, do	3,617 91	52,938 46	56,556 42
Edgartown, do	5,114 50	3,016 04	8,130 54
Nantucket, do	23,730 61	8,185 09	31,915 70
Providence, Rhode Island	11,062 46	5,547 91	16,610 42
Bristol, do	8,893 58	6,996 52	15,890 15
Newport, do	5,529 07	5,395 11	10,924 18
Middletown, Connecticut	942 28	13,288 61	14,230 89
New London, do	17,809 38	27,012 83	44,822 26
New Haven, do	4,454 19	7,046 60	11,500 79
Fairfield, do	428 43	15,965 90	16,394 33
Vermont, Vermont	.....	4,342 30	4,342 30
Champlain, New York	.....	1,477 39	1,477 39
Sackett's Harbor, do	.....	3,637 28	3,637 28
Oswego, do	.....	8,346 58	8,346 58
Niagara, do	.....	230 89	230 89
Genesee, do	.....	471 24	471 24
Oswegatchie, do	.....	999 35	999 35
Buffalo Creek, do	.....	4,916 00	4,916 00
Sag Harbor, do	7,821 71	12,583 86	20,405 62
New York, do	203,536 68	211,281 36	414,817 44
Cape Vincent, do	.....	116 82	116 82
Perth Amboy, New Jersey	672 29	17,171 21	17,843 50
Bridgetown, do	.....	14,171 93	14,171 93
Camden, do	.....	8,201 28	8,201 28
Newark, do	774 53	5,912 51	6,687 09
Burlington, do	.....	3,851 94	3,851 94
Little Egg Harbor, do	.....	4,795 74	4,795 74
Great Egg Harbor, do	.....	16,364 40	16,364 40
Philadelphia, Pennsylvania	52,268 46	51,675 71	103,944 22
Presqu'isle, do	.....	3,369 05	3,369 05
Pittsburg, do	.....	12,000 00	12,000 00
Wilmington, Delaware	644 34	15,466 34	16,110 68
New Castle, do	.....	3,661 02	3,661 02

No. 15.—STATEMENT—Continued.

DISTRICTS.	Registered tonnage.	Enrolled and licensed tonnage.	Total tonnage of each district.
	Tons and 95ths.		
Baltimore, Maryland	34,768 01	41,254 11	76,022 12
Oxford, do	97 87	13,828 16	13,926 03
Vienna, do	606 52	14,927 75	15,534 32
Snow Hill, do	.....	7,640 73	7,640 73
Annapolis, do	.....	4,519 49	4,519 49
St. Mary's, do	.....	2,691 06	2,691 06
Georgetown, District of Columbia	2,189 52	7,775 11	9,964 63
Alexandria, do	7,691 60	6,779 15	14,470 75
Norfolk, Virginia	7,400 02	11,679 88	19,079 90
Petersburg, do	1,784 32	2,194 17	3,978 49
Richmond, do	3,515 13	3,396 24	6,911 37
Yorktown, do	.....	1,512 68	1,512 68
East River, do	.....	5,550 11	5,550 11
Tappahannock, do	634 56	3,957 32	4,591 88
Folly Landing, do	49 13	4,653 79	4,702 92
Yeocomico, do	.....	3,387 82	3,387 82
Cherry Stone, do	122 56	1,852 18	1,974 74
Wheeling, do	.....	2,460 40	2,460 40
Wilmington, North Carolina	10,960 41	7,272 48	18,232 89
Newbern, do	2,357 84	1,420 40	3,778 29
Washington, do	2,588 30	2,813 46	5,401 76
Edenton, do	.....	.....	.....
Camden, do	674 03	7,454 03	7,728 08
Beaufort, do	117 92	1,856 41	1,974 38
Plymouth, do	961 83	1,355 41	2,317 29
Ocracoke, do	1,503 42	1,618 23	3,121 65
Charleston, South Carolina	15,794 49	13,456 03	29,250 52
Georgetown, do	1,649 58	2,766 18	4,415 76
Beaufort, do	.....	.....	.....
Savannah, Georgia	10,521 80	7,408 53	17,930 38
Sunbury, do	.....	.....	.....
Brunswick, do	661 07	833 84	1,494 91
Hardwick, do	.....	.....	.....
St. Mary's, do	1,489 32	1,265 03	2,754 35
Cuyahoga, Ohio	.....	9,514 55	9,514 55
Sandusky, do	.....	2,643 06	2,643 06
Cincinnati, do	.....	12,052 27	12,052 27
Miami, do	.....	2,232 09	2,232 09
Nashville, Tennessee	.....	4,733 36	4,733 36
Louisville, Kentucky	.....	1,591 86	1,591 86
St. Louis, Missouri	.....	11,259 00	11,259 00
Detroit, Michigan	.....	11,432 39	11,432 39
Michilimackinac, do	.....	470 04	470 04
Mobile, Alabama	8,696 78	8,546 89	17,243 72
Pearl River, do	.....	.....	.....
New Orleans, Louisiana	49,075 74	77,537 01	126,612 75
Teche, do	.....	.....	.....
Pensacola, Florida	929 88	1,992 09	2,922 02
St. Augustine, do	.....	.....	.....
Appalachicola, do	1,291 67	2,762 54	4,054 26
St. Mark's, do	.....	.....	.....
Key West, do	1,977 55	1,497 25	3,474 80
Total	899,764 76	1,280,999 35	2,180,764 16

TREASURY DEPARTMENT,
Register's Office, June 22, 1841.

T. L. SMITH, Register.

No. 16.

STATEMENT

OF THE

NUMBER AND CLASS OF VESSELS BUILT, AND THE TONNAGE THEREOF,

IN EACH

STATE AND TERRITORY

OF

THE UNITED STATES,

DURING THE YEAR ENDING SEPTEMBER 30, 1840.

No. 16.

Statement showing the number and class of vessels built, and the tonnage thereof, in each State and Territory of the United States, for the year ending September 30, 1840.

DISTRICTS.	CLASS OF VESSELS.					Total number of vessels built.	TOTAL TONNAGE.
	Ships.	Brigs.	Sch'rs.	Sloops	Steamboats.		Tons. 95ths.
MAINE.							
Passamaquoddy	1	2	1	.....	.....	4	938 51
Machias	.....	6	6	.....	.....	12	1,884 33
Frenchman's Bay	1	3	5	.....	.....	9	1,326 04
Penobscot	.....	2	13	.....	.....	15	1,468 93
Belfast	6	4	14	.....	.....	24	4,184 26
Waldoboro'	18	13	16	.....	.....	47	12,173 54
Wiscasset	1	3	7	.....	.....	11	1,460 48
Bath	10	8	5	.....	.....	23	7,943 07
Portland	10	12	4	.....	.....	26	6,095 09
Saco	1	1	1	.....	.....	3	774 03
Kennebunk	2	2	3	.....	.....	7	1,394 46
York	.....	.....	.....	.....	.....	.....	.....
Total	50	56	75	.....	.....	181	38,936 89
NEW HAMPSHIRE.							
Portsmouth	4	.....	2	.....	.....	6	2,721 87
Total	4	.....	2	.....	.....	6	2,721 87
MASSACHUSETTS.							
Newburyport	4	2	5	.....	.....	11	2,738 20
Ipswich	.....	.....	5	.....	.....	5	206 22
Gloucester	.....	.....	4	.....	.....	4	134 45
Salem	.....	.....	3	.....	.....	3	257 85
Marblehead	.....	.....	5	.....	.....	5	449 94
Boston	15	4	7	.....	.....	26	7,569 48
Plymouth	2	4	14	.....	.....	20	2,804 01
Dighton	.....	.....	4	1	.....	5	335 63
New Bedford	3	.....	1	.....	.....	4	1,152 68
Barnstable	.....	1	28	.....	.....	29	1,770 44
Edgartown	.....	.....	.....	.....	.....	.....	.....
Nantucket	1	.....	.....	.....	.....	1	351 32
Total	25	11	76	1	.....	113	17,811 50
RHODE ISLAND.							
Providence	1	.....	.....	.....	.....	1	566 80
Bristol	1	1	.....	.....	.....	2	671 49
Newport	.....	1	1	1	.....	3	350 90
Total	2	2	1	1	.....	6	1,589 19

No. 16—Continued.

DISTRICTS.	CLASS OF VESSELS.					Total number of vessels built.	TOTAL TONNAGE.
	Ships.	Brigs.	Sch'rs.	Sloops	Steamboats.		Tons. 95ths.
CONNECTICUT.							
Middletown	.....	.....	10	2	.....	12	949 18
New London	.....	2	4	18	.....	24	1,640 76
New Haven	.....	1	1	5	.....	7	449 48
Fairfield	.....	3	1	2	.....	6	1,090 56
Total	.....	6	16	27	.....	49	4,130 08
NEW YORK.							
Sackett's Harbor	.....	.....	.....	.....	.....	.....	.....
Oswego	.....	.....	2	.....	.....	2	222 21
Genesee	.....	.....	.....	.....	.....	.....	.....
Oswegatchie	.....	.....	.....	.....	.....	.....	.....
Niagara	.....	.....	.....	.....	.....	.....	.....
Buffalo Creek	.....	.....	.....	.....	.....	.....	.....
Sag Harbor	.....	.....	2	.....	.....	2	206 73
New York	6	13	17	24	8	68	13,357 06
Cape Vincent	.....	.....	.....	.....	.....	.....	.....
Total	6	13	21	24	8	72	13,786 05
NEW JERSEY.							
Perth Amboy	.....	.....	7	46	.....	53	2,444 94
Bridgetown	.....	1	7	7	.....	15	1,059 64
Camden	.....	.....	.....	12	.....	12	416 67
Newark	.....	.....	5	1	.....	6	639 47
Burlington	.....	.....	.....	6	1	7	230 04
Little Egg Harbor	.....	.....	2	1	.....	3	231 55
Great Egg Harbor	.....	2	11	.....	.....	13	1,769 46
Total	.....	3	32	73	1	109	6,791 93
PENNSYLVANIA.							
Philadelphia	6	6	12	78	1	103	8,135 73
Presqu'isle	.....	.....	.....	.....	.....	.....	.....
Pittsburg	.....	.....	.....	.....	.....	.....	.....
Total	6	6	12	78	1	103	8,135 73
DELAWARE.							
Wilmington	.....	.....	1	1	1	3	397 37
Newcastle	.....	.....	4	2	.....	6	430 21
Total	.....	.....	5	3	1	9	757 58

No. 16—Continued.

DISTRICTS.	CLASS OF VESSELS.					Total number of vessels built.	TOTAL TONNAGE.
	Ships.	Brigs.	Sch'rs.	Sloops	Steamboats.		Tons. 95ths.
MARYLAND.							
Baltimore	3	10	42	1	1	58	8,675 35
Oxford	.....	.....	21	.....	.....	21	1,361 03
Vienna	.....	.....	16	.....	.....	16	1,129 04
Snow Hill	.....	.....	15	.....	.....	15	511 33
Annapolis	.....	.....	1	.....	.....	1	58 03
St. Mary's	.....	.....	.....	.....	.....	.....	.....
Total	3	10	96	1	1	111	11,736 53
DISTRICT OF COLUMBIA.							
Georgetown	.....	.....	.....	.....	.....	.....	.....
Alexandria	1	1	.....	.....	.....	2	430 57
Total	1	1	.....	.....	.....	2	430 57
VIRGINIA.							
Norfolk	.....	.....	.....	2	.....	2	69 50
Petersburg	.....	.....	1	.....	.....	1	84 07
Richmond	.....	.....	2	1	.....	3	465 09
Yorktown	.....	.....	1	.....	.....	1	34 81
East River	.....	.....	2	.....	.....	2	93 25
Tappahannock	.....	.....	.....	.....	.....	.....	.....
Yeocomico	.....	.....	.....	.....	.....	.....	.....
Folly Landing	.....	.....	2	.....	.....	2	64 83
Cherry Stone	.....	.....	.....	.....	.....	.....	.....
Wheeling	.....	.....	.....	.....	1	1	114 00
Total	.....	.....	8	3	1	12	935 11
OHIO.							
Cuyahoga	.....	.....	4	2	.....	6	207 69
Sandusky	.....	.....	1	.....	.....	1	108 79
Cincinnati	.....	.....	.....	.....	22	22	3,043 52
Miami	.....	.....	.....	1	3	4	669 85
Total	.....	.....	5	3	25	33	4,021 65
NORTH CAROLINA.							
Wilmington	.....	.....	1	.....	.....	1	36 47
Newbern	.....	.....	4	.....	.....	4	364 47
Washington	.....	.....	5	.....	.....	5	338 79
Edenton	.....	.....	.....	.....	.....	.....	.....
Camden	.....	1	2	2	.....	5	286 78
Beaufort	.....	.....	6	.....	.....	6	157 69
Plymouth	.....	.....	.....	.....	.....	.....	.....
Ocracoke	.....	.....	2	1	.....	3	108 90
Total	.....	1	20	3	.....	24	1,295 60

No. 16—Continued.

DISTRICTS.	CLASS OF VESSELS.					Total number of vessels built.	TOTAL TONNAGE.
	Ships.	Brigs.	Sch'rs.	Sloops	Steamboats.		Tons. 95ths.
SOUTH CAROLINA.							
leston	.....	.....	.....	.....	1	1	284 43
getown	.....	.....	.....	1	.....	1	21 55
fort	.....	.....	.....	.....	.....	.....	.....
Total	.....	.....	.....	1	1	2	306 03
GEORGIA.							
nnah	.....	.....	.....	.....	2	2	253 90
swick	.....	.....	.....	.....	.....	.....	.....
lary's	.....	.....	.....	.....	.....	.....	.....
Total	.....	.....	.....	.....	2	2	253 90
MICHIGAN.							
oit	.....	.....	3	1	3	7	585 36
ALABAMA.							
ile	.....	.....	.....	2	.....	2	148 49
KENTUCKY.							
sville	.....	.....	.....	.....	5	5	1,090 53
TENNESSEE.							
ville	.....	.....	.....	.....	1	1	381 55
MISSOURI.							
ouis	.....	.....	.....	.....	8	8	1,210 00
LOUISIANA.							
Orleans	.....	.....	5	2	5	12	1,196 97
FLORIDA.							
acola	.....	.....	1	.....	.....	1	45 53
West	.....	.....	.....	1	.....	1	20 04
Total	.....	.....	1	1	.....	2	65 57

No. 16—Continued.

Recapitulation of the number and class of vessels built, and the tonnage thereof, in each State and Territory of the United States, for the year ending September 30, 1840.

STATES.	CLASS OF VESSELS.					Total number of vessels built.	TOTAL TONNAGE.
	Ships.	Brigs.	Sch'rs.	Sloops	Steamboats.		Tons 95ths.
Maine	50	56	75	.....	.....	181	38,936 89
New Hampshire	4	.....	2	.....	.....	6	2,721 87
Massachusetts	25	11	76	1	.....	113	17,811 50
Rhode Island	2	2	1	1	.....	6	1,589 19
Connecticut	.....	6	16	27	.....	49	4,130 08
New York	6	13	21	24	8	72	13,786 05
New Jersey	.....	3	32	73	1	109	6,791 93
Pennsylvania	6	6	12	78	1	103	8,135 73
Delaware	.....	.....	5	3	1	9	757 58
Maryland	3	10	96	1	1	111	11,736 53
District of Columbia	1	1	.....	.....	.....	2	439 57
Virginia	.....	.....	8	3	1	12	926 11
North Carolina	.....	1	20	3	.....	24	1,295 65
South Carolina	.....	.....	.....	1	1	2	306 03
Georgia	.....	.....	.....	.....	2	2	253 90
Ohio	.....	.....	5	3	25	33	4,021 66
Tennessee	.....	.....	.....	.....	1	1	381 55
Kentucky	.....	.....	.....	.....	5	5	1,090 53
Missouri	.....	.....	.....	.....	8	8	1,210 00
Alabama	.....	.....	.....	2	.....	2	148 49
Louisiana	.....	.....	5	2	5	12	1,196 87
Michigan	.....	.....	3	1	3	7	585 36
Florida	.....	.....	1	1	.....	2	65 57
Total	97	109	378	224	63	871	118,309 23

TREASURY DEPARTMENT,
Register's Office, June 22, 1841.

T. L. SMITH, *Register.*

No. 17.

A COMPARATIVE VIEW

OF THE

REGISTERED, ENROLLED, AND LICENSED TONNAGE

OF

THE UNITED STATES,

FROM 1815 TO 1840, INCLUSIVE.

No. 17.

A comparative view of the registered, enrolled, and licensed tonnage of the United States, from 1815 *to* 1840, *inclusive.*

Years.	Registered tonnage.	Enrolled and licensed tonnage.	Total tonnage.
	Tons and 95ths.		
1815	854,294 74	513,833 04	1,368,127 78
1816	800,759 63	571,458 85	1,372,218 53
1817	809,724 70	590,186 66	1,399,911 41
1818	606,088 64	619,095 51	1,225,184 20
1819	612,930 44	647,821 17	1,260,751 61
1820	619,047 53	661,118 66	1,280,166 34
1821	619,896 40	679,062 30	1,298,958 70
1822	628,150 41	696,548 71	1,324,699 17
1823	639,929 76	696,644 87	1,336,565 68
1824	669,972 60	719,190 37	1,389,163 02
1825	700,787 08	722,323 69	1,423,110 77
1826	737,978 15	796,211 68	1,534,190 83
1827	747,170 44	873,437 34	1,620,607 78
1828	812,619 37	928,772 50	1,741,391 87
1829	650,142 88	610,654 88	1,260,797 81
1830	576,475 33	615,301 10	1,191,776 43
1831	620,451 92	647,394 32	1,267,846 29
1832	686,989 77	752,460 39	1,439,450 21
1833	750,026 72	856,123 22	1,606,149 94
1834	857,438 42	901,468 67	1,758,907 14
1835	885,821 60	939,118 49	1,824,940 14
1836	697,774 51	984,328 14	1,682,102 65
1837	810,447 29	1,086,238 40	1,896,685 69
1838	822,591 86	1,173,047 89	1,995,639 80
1839	834,244 54	1,262,234 27	2,096,478 81
1840	899,764 76	1,280,999 35	2,180,764 16

TREASURY DEPARTMENT, Register's Office, *June* 22, 1841.

T. L. SMITH, Register.

INDEX TO THE GENERAL STATEMENTS.

		Page.
No. 1.	Imports, general statement of	6
2.	Imports, summary statement of	120
3.	Exports of foreign merchandise, general statement of	132
4.	Exports of foreign merchandise, summary statement of	202
5.	Exports of domestic produce, general statement of	210
6.	Exports of domestic produce, summary statement of	252
7.	Tonnage of American and foreign vessels, entered	256
8.	Tonnage of American and foreign vessels, cleared	260
9.	Tonnage of foreign vessels entered and cleared	264
10.	Statistical view of commerce and navigation	268
11.	Tonnage of American and foreign vessels which entered each district	272
12.	Tonnage of American and foreign vessels which cleared from each district	276
13.	Commerce of each State and Territory	280
14.	A—Tonnage of the several districts	284
15.	Condensed view of the tonnage of the several districts	294
16.	Statement of the number and class of vessels built	298
17.	Comparative view of the registered, enrolled, and licensed tonnage, from 1815 to 1840, inclusive	304

INDEX

TO

THE PRECEDING STATEMENTS

OF

COMMERCE AND NAVIGATION,

FOR

THE YEAR ENDING SEPTEMBER 30, 1840.

Index to the preceding statements of commerce and navigation, for the year ending September 30, 1840.

SPECIES OF MERCHANDISE.	IMPORTS.		EXPORTS.		
	Free goods.	Other.	Foreign merchandise.		Domestic produce.
			Free goods.	Other.	
A.	Page.	Page.	Page.	Page.	Page.
Adzes and axes		32			
Ale, beer, porter, and cider		58		172	
Almonds	14		138		
Alum		96			
Animals for breed, and other	10		132		
Anatomical preparations	6				
Antimony, regulus of	6				
Anchors		88			
Anvils		88		186	
Apothecaries' vials		106			
Apparatus, philosophical	6				
Apples					202
Apparel, wearing					202
Arms, fire, not specified		32		154	
Side		32		154	
Muskets and rifles		84		186	
Articles, free, for the use of the United States	6				
Articles specially imported for the use of philosophical societies, &c	6				
Articles wholly or chiefly of gold or silver, &c		36		156	
Articles free of duty, not enumerated	24		146		
Articles not enumerated, paying duties ad valorem, viz:					
At 5 per cent		44		162	
10 per cent		44			
12 per cent		44		162	
12½ per cent		44		162	
15 per cent		46		162	
20 per cent		46		162	
25 per cent		46		162	
30 per cent		46		162	
35 per cent		46			
40 per cent		46			
50 per cent		46		162	
Articles of domestic produce—					
Manufactured					198
Unmanufactured					198
Artificial flowers					196
Ashes, pot and pearl					214
B.					
Bacon, hams and other		70			198
Bags, made of flax or hemp					200
Bagging, cotton		50		164	
Baizes, bockings, &c		48			
Band iron, &c		92			
Bark of the cork tree	8		132		
Bark, oak, and other dye					214
Barilla	10		132		

INDEX—Continued.

SPECIES OF MERCHANDISE.	IMPORTS.		EXPORTS.		
	Free goods.	Other.	Foreign merchandise.		Domestic produce.
			Free goods.	Other.	
	Page.	Page.	Page.	Page.	Page.
iron, manufactured by rolling	.....	94	.....	190	.....
otherwise	.....	94	.....	190	.....
r, ale, porter, and cider	.....	58	.....	172	230
f	.....	.....	.....	.....	216
f and pork	.....	68	.....	178	.....
ard tables	.....	.....	.....	.....	242
uit or ship bread	.....	.....	.....	.....	224
kets	.....	26	.....	148	.....
k-lead pencils	.....	42	.....	.....	.....
ksmiths' hammers and sledges	.....	90	.....	.....	.....
rds	.....	.....	.....	.....	212
kings and baizes	.....	48	.....	.....	.....
ing cloths	24	.....	146	.....	.....
net-wire	.....	84	.....	.....	.....
nets, caps, &c	.....	30	.....	152	.....
ks, maps, and charts	6	.....	.....	.....	244
Printed previous to 1775	.....	104	.....	.....	.....
Printed in Latin or Greek	.....	102	.....	.....	.....
Printed in other languages, &c	.....	104	.....	192	.....
Printed in English	.....	104	.....	194	.....
ts and bootees	.....	114	.....	.....	232
ny, specimens of	6	.....	.....	.....	.....
les, glass	.....	108	.....	194	.....
ss, in pigs and bars	12	.....	.....	.....	.....
Old	12	.....	.....	.....	.....
Manufactures of	34	.....	.....	154	240
siers' rods, as round iron	.....	90	.....	188	.....
d, biscuit and ship	.....	.....	.....	.....	224
ks	.....	.....	.....	.....	246
nstone and sulphur	8	.....	132	.....	.....
tles	.....	74	.....	182	.....
wn sugar	.....	62	.....	176	234
shes of all kinds	.....	42	.....	160	242
ssels carpeting	.....	48	.....	.....	.....
ion, gold and silver	12	.....	134	.....	.....
laps, osnaburgs, &c	22	.....	144	.....	.....
r stones, unwrought	8	.....	.....	.....	.....
s, casts, &c	6	.....	.....	.....	.....
er	.....	70	.....	.....	218
ons and combs	.....	.....	.....	.....	242
C.					
inet ware	.....	36	.....	154	.....
les and cordage of hemp, &c	.....	80	.....	.....	236
les, iron chain, and parts of	.....	88	.....	186	.....
lets of goats' hair	22	.....	144	.....	.....
phor	20	.....	144	.....	.....
dles, wax and spermaceti	.....	66	.....	176	218
Tallow	.....	66	.....	176	232
eting, Brussels and treble ingrain	.....	48	.....	.....	.....
Venetian and ingrain	.....	48	.....	164	.....
ls, playing	.....	114	.....	.....	.....
iages and parts of	.....	40	.....	158	230
ia	20	.....	142	.....	.....

INDEX—Continued.

SPECIES OF MERCHANDISE.	IMPORTS.		EXPORTS.		
	Free goods.	Other.	Foreign merchandise.		Domestic produce.
			Free goods.	Other.	
	Page.	Page.	Page.	Page.	Page.
Cassimeres		26		148	
Casts, busts, &c.	6				
Castor oil		60		174	
Castings of iron		90		188	
Casement rods of iron, &c.		92			
Cattle, horned					216
Cayenne pepper		66			
Charts and maps	6				
Cheese		66		178	218
China ware		38		158	
Chisels, socket		32			
Chocolate		62		174	226
Cider, beer, ale, &c.					230
Cinnamon	18		140		
Cigars		72		180	
Clay, unwrought	8				
Cloths, woollen, &c.	26			148	
Cloth, bolting	24		146		
Cloth, oil, patent, and furniture		50			
Cloves	18		140		
Coaches, carriages, &c.		40			230
Coach and harness furniture		40			
Coal		98		190	
Cocoa	14		136		
Coffee	14		136		
Combs and buttons					242
Coin, gold and silver	12		134		246
Copper, in pigs and bars	12		134		
In plates, suited for sheathing ships	12		134		
Old, fit only for remanufacture	12		134		
Bottoms, cut round, &c.		42			
Rods and bolts		82			
Nails and spikes		82		184	
Manufactures of, not specified		34		154	240
Copperas		96			
Cordage, cables and tarred		80		184	236
Untarred		82		184	
Cork tree, bark of	8		132		
Corks		82		184	
Corn, Indian					222
Cottons, printed and colored		28		150	240
White		28		150	240
Hosiery, gloves, mits, and bindings		28		150	
Twist, yarn, and thread		28		150	240
Nankeens from China		28		150	
Nankeens, domestic manufacture					240
Other manufactures of		28		150	240
Cotton bagging		50		164	
Raw or unmanufactured		72		182	226
Cutting knives		32			
Currants	16		138		
Crude saltpetre	24		146		
D.					
Demijohns		108		194	
Drawings, etchings, &c.	6				

INDEX—Continued.

SPECIES OF MERCHANDISE.	IMPORTS.		EXPORTS.		
	Free goods.	Other.	Foreign merchandise.		Domestic produce.
			Free goods.	Other.	
	Page.	Page.	Page.	Page.	Page.
Drawing-knives	.....	32	.....	.....	.....
Drugs, medicinal	.....	.....	.....	.....	240
Duck, sail	.....	30	.....	152	.....
Dye-wood	10	.....	132	.....	.....
Dyed and colored linen	.....	30	.....	152	.....
E.					
Earthen and stone ware	.....	38	.....	158	244
Engines, fire, &c.	.....	.....	.....	.....	242
Engravings, etchings, &c	6	.....	.....	.....	.....
Epsom salts	.....	74	.....	180	.....
F.					
Felts, or hat bodies of wool	.....	114	.....	.....	.....
Fire-arms, other than muskets or rifles	.....	32	.....	154	.....
Muskets	.....	84	.....	186	.....
Rifles	.....	84	.....	186	.....
Fire-engines and apparatus	.....	.....	.....	.....	242
Fish, dried or smoked	.....	110	.....	196	210
Pickled salmon	.....	110	.....	196	.....
Pickled mackerel	.....	112	.....	.....	.....
Pickled, all other	.....	112	.....	196	210
Flax, manufactures of	22	30	144	152	242
Flaxseed	.....	.....	.....	.....	228
Flannels	.....	48	.....	164	.....
Floor-cloth, patent painted, &c.	.....	50	.....	.....	.....
Flour, wheat	.....	96	.....	.....	222
Flowers, artificial	.....	.....	.....	.....	246
French wine, in casks	.....	52	.....	166	.....
In bottles	.....	52	.....	168	.....
Fruits, almonds	14	.....	136	.....	.....
Currants	16	.....	138	.....	.....
Prunes	16	.....	138	.....	.....
Figs	16	.....	138	.....	.....
Raisins, in jars, muscatel, &c.	16	.....	138	.....	.....
Raisins, all other	16	.....	138	.....	.....
Fur hats, &c.	.....	30	.....	152	.....
Furs, undressed	8	.....	132	.....	216
Furniture, household	.....	.....	.....	.....	230
Coach and harness	.....	40	.....	.....	.....
Oil-cloth	.....	50	.....	164	.....
G.					
Gilt ware	.....	40	.....	158	.....
Ginger	20	.....	142	.....	.....
Ginseng	.....	.....	.....	.....	216
Glass ware, cut, and not specified	.....	38	.....	156	.....
Plain and other	.....	38	.....	156	.....
Other manufactures of	.....	38	.....	156	.....
Glass, apothecaries' vials	.....	106	.....	.....	.....
Perfumery and fancy vials	.....	106	.....	194	.....
Bottles	.....	108	.....	194	.....
Demijohns	.....	108	.....	194	.....

INDEX—Continued.

SPECIES OF MERCHANDISE.	IMPORTS.		EXPORTS.		
	Free goods.	Other.	Foreign merchandise.		Domestic produce.
			Free goods.	Other.	
	Page.	Page.	Page.	Page.	Page.
Iron, scythes		34		154	
Spades and shovels		34		154	
Squares of iron and steel		34			
Wood-screws		34			
Other manufactures of		34		154	238
Paying specific duties:					
Wire, cap and bonnet		84			
Wire, not above No. 14		84			
Wire, above No. 14		84			
Tacks, brads, and sprigs, not above 16 oz. per thousand		86			
above 16 oz. per thousand		86			
Nails		86		186	236
Spikes		86			
Cables and chains		88		186	
Mill-saws		88			
Anchors		88			
Anvils		88		186	
Hammers and sledges, blacksmiths'		90			
Castings, vessels of		90			
All other		90		188	238
Round, and brasiers' rods		90		188	
Nail or spike rods		92			
Sheet and hoop		92		188	
Band and scroll		92			
Pig		92			236
Old and scrap		94		188	
Bar, manufactured by rolling		94		190	
Otherwise		94		190	
J.					
Japanned ware		40		158	
Jewelry, precious stones, set, &c		36			246
K.					
Knives, drawing		32			
cutting		32			
L.					
Lace, thread or cotton		30		152	
Veils, shawls, shades, &c	22		144		
Lapis calaminaris, spelter, or zinc	8				
Lard		68			218
Lead, manufactures of		36			
Pencils, black		42			
White and red		76		182	
Sugar of		78			
Pig, bar, and sheet		78		182	236
Shot		80			
Pipes of		80			
Old		80			
Leather, and manufactures of		36			232
Shoes		114			232

INDEX—Continued.

SPECIES OF MERCHANDISE.	IMPORTS.		EXPORTS.		
	Free goods.	Other.	Foreign merchandise.		Domestic produce.
			Free goods.	Other.	
	Page.	Page.	Page.	Page.	Page.
Nankeens, direct from China	.....	28	.....	.....	.....
American manufacture	.....	.....	.....	.....	240
Naval stores	.....	.....	.....	.....	214
Nutmegs	18	.....	140	.....	.....
Nail and spike rods, of iron	.....	92	.....	.....	.....
O.					
Oak bark and other dye	.....	.....	.....	.....	214
Oats, rye, &c	.....	98	.....	.....	224
Oil-cloth, patent, and furniture	.....	50	.....	164	.....
Oil, castor	.....	60	.....	174	.....
Linseed	.....	60	.....	174	234
Olive, in casks	.....	60	.....	174	.....
Spermaceti	.....	58	.....	172	210
Rapeseed	.....	60	.....	.....	.....
Whale, and other fish	.....	60	.....	172	210
Of vitriol	.....	70	.....	.....	.....
Old copper	12	.....	134	.....	.....
Brass	12	.....	.....	.....	.....
Pewter	10	.....	.....	.....	.....
Lead	80	.....	.....	.....	.....
Ochre, dry	.....	76	.....	182	.....
In oil	.....	76	.....	.....	.....
Osnaburgs	22	.....	144	.....	.....
Opium	24	.....	146	.....	.....
P.					
Paintings, drawings, etchings, and engravings	6	.....	.....	.....	.....
Paper, folio and quarto post	.....	100	.....	192	.....
Cap, writing and drawing	.....	100	.....	192	.....
Printing, copperplate, &c	.....	100	.....	.....	.....
Sheathing, binders, &c	.....	102	.....	192	.....
All other	.....	102	.....	192	.....
Paper, and other stationary	.....	.....	.....	.....	244
Paper-hangings	.....	42	.....	160	.....
Patent floor-cloths	.....	50	.....	.....	.....
Paints and varnish	.....	.....	.....	.....	244
Parasols and umbrellas	.....	.....	.....	.....	242
Pencils, black-lead	.....	42	.....	.....	.....
Pepper, black	20	.....	142	.....	.....
Cayenne	.....	66	.....	.....	.....
Perfumery and fancy vials	.....	106	.....	194	.....
Pewter, old	.....	10	.....	.....	.....
Manufactures of	.....	36	.....	.....	.....
Philosophical apparatus	6	.....	.....	.....	.....
Pig iron	.....	92	.....	.....	.....
Plaster of Paris	8	.....	.....	.....	.....
Plated ware	.....	40	.....	158	.....
Plated or silvered wire	.....	42	.....	.....	.....
Plated saddlery	.....	40	.....	158	.....
Plank and scantling	.....	.....	.....	.....	212
Pimento	20	.....	142	.....	.....

INDEX—Continued.

SPECIES OF MERCHANDISE.	IMPORTS.		EXPORTS.		
	Free goods.	Other.	Foreign merchandise.		Domestic produce.
			Free goods.	Other.	
	Page.	Page.	Page.	Page.	Page.
Pitch and tar					214
Porcelain ware		38		158	
Pork		68		178	218
Porter, beer, ale, and cider		58		172	230
Pot and pearl ashes					214
Potatoes		100			224
Printing presses and type					244
Prunes	16		138		
Pulse, and other small grain, &c					224
Preparations, anatomical		6			
Q.					
Quills, prepared		42		160	
Quicksilver	24		146		
R.					
Rags of any kind of cloth	8		132		
Raisins, muscatel, &c	16		138		
All other	18		138		
Rapeseed oil		60			
Raw silk		42		160	
Reaping-hooks, &c		34			
Red and white lead		76		182	
Refined sugar		64			238
Rice					226
Rifles		84		186	
Rosin and turpentine					214
Russia sheeting	22		146		
Rye meal					223
Rye, oats, &c					224
S.					
Saddlery, common, tinned, &c		40		158	230
Plated, brass, and polished steel		40		158	
Sail duck		30		152	
Saltpetre, crude	24		146		
Refined		70		178	
Salts, Epsom		74		180	
Glauber		74			
Salt		98		190	246
Scale-beams, &c		32			
Scantling, &c					213
Scroll and band iron, &c		92			
Screws, wood		34			
Sculpture, specimens of	6				
Scythes		34			
Seating, hair		42		160	
Sewing silk, from India, &c		28		150	
From other places		22		144	
Shawls, merino, of wool		26		148	
Sheep					230
Sheeting, brown and white	22		146		

INDEX—Continued.

SPECIES OF MERCHANDISE.	IMPORTS.		EXPORTS.		
	Free goods.	Other.	Foreign merchandise.		Domestic produce.
			Free goods.	Other.	
	Page.	Page.	Page.	Page.	Page.
Sherry wine		54		164	
Sicily wine		52		164	
Sheet and hoop iron		92		188	
Shingles					212
Ship-bread					224
Shoes and slippers, silk		112			
Prunella, nankeen, &c.		112			
Leather, morocco, &c.		114		196	232
Children's		114			
Shot, leaden		80			
Shovels and spades		34		154	
Sickles and reaping-hooks		34			
Side-arms		32		154	
Silk, raw		42		160	
Manufactures of, from India, &c.		28		150	
Manufactures of, from other places	22		144		
Sewing, from India, &c		28		150	
Sewing, from other places		28		152	
Silk and worsted, manufactures of	22				
Silver, bullion	12			134	
Specie	12			134	246
Silvered and plated wire		42			
Skins and furs, undressed	8				216
Slates of all kinds		40		158	
Sledges and hammers, blacksmiths'		90			
Snuff		72		180	234
Soap		68		178	232
Socket-chisels		32			
Spades and shovels		34		154	
Spars and masts					214
Specie, gold and silver	12		134		246
Specimens of botany	6				
Sculpture	6				
Spelter or zinc	8				
Spermaceti oil		58		172	210
Candles		66		176	212
Spices, mace	18		140		
Nutmegs	18		140		
Cinnamon	18		140		
Cloves	18		140		
Pepper	20		142		
Pimento	20		142		
Cassia	20		142		
Ginger	20		142		
Spikes, iron		86			
Spirits, from grain		56		170	230
From other materials		56		170	
From molasses					238
Of turpentine					234
Statuary, busts, casts, &c	6				
Stationary					144
Staves and headings					212
Steel		94		190	
Steelyards, &c		32			
Stones, precious, set, &c		36			

INDEX—Continued.

SPECIES OF MERCHANDISE.	IMPORTS.		EXPORTS.		
	Free goods.	Other.	Foreign merchandise.		Domestic produce.
			Free goods.	Other.	
	Page.	Page.	Page.	Page.	Page.
Stone and earthen ware		38		158	244
Stuff and worsted goods	22		144		
Squares of iron and steel		34			
Sugar, brown		62		176	234
White		62		176	
Candy		64			
Loaf		64		176	238
Other refined		64			
Cane, syrup of		64			
Of lead		78			
Sulphur and brimstone	8				
Summary statements	120	120	202	202	252
Syrup of sugar cane		64			
T.					
Tacks, brads, and sprigs, not above 16 oz. per thousand		86			
Above 16 oz. per thousand		86			
Tallow		68		178	216
Tallow candles		66		176	
Tarred cordage		82		184	
Tar and pitch					214
Teas, from China	14		136		
From other places		62		174	
Teutenegue	8				
Thread, cotton, flax, &c		28		150	242
Ticklenburgs	22		144		
Timber, hewn					212
Tin, in pigs and bars	10		134		
In plates and sheets	10		134		
Manufactures of		36			
Tobacco, in hogsheads					228
Manufactured		72		180	234
Trunks					246
Turkey and Brussels carpeting		48			
Turpentine and rosin					214
Spirits of					234
Twine and packthread		82		184	
Twist, yarn, and thread, of cotton		28		150	240
Type, printing, and presses					244
U.					
Umbrellas and parasols					242
United States, articles for the use of	6				
Undressed furs	8		132		
Hides and skins	8		132		
Unwrought clay	8				
Burr stones	8				
Unmanufactured wood			132		
Articles not enumerated	24	44	146	162	
Untarred cordage		82		184	

INDEX—Continued.

SPECIES OF MERCHANDISE.	IMPORTS.		EXPORTS.		
	Free goods.	Other.	Foreign merchandise.		Domestic produce.
			Free goods.	Other.	
V.	Page.	Page.	Page.	Page.	Page.
Value imported and exported from and to each country	.....	116	.....	198	248
Varnish	.....	.....	.....	.....	214
Venetian carpeting	.....	48	.....	164	.....
Vials, apothecaries'	.....	106	.....	.....	.....
Perfumery and fancy	.....	106	.....	194	.....
Vinegar	.....	58	.....	170	244
Vitriol, oil of	.....	70	.....	.....	.....
Blue or Roman	.....	.....	.....	.....	.....
Vices	.....	32	.....	154	.....
W.					
Wares, cabinet	.....	36	.....	154	.....
China and porcelain	.....	38	.....	158	.....
Earthen and stone	.....	38	.....	158	.....
Gilt	.....	40	.....	158	.....
Japanned	.....	40	.....	158	.....
Plated not specified	.....	40	.....	158	.....
Watches, and parts of	.....	38	.....	156	.....
Wax	.....	.....	.....	.....	228
Wax and spermaceti candles	.....	66	.....	176	.....
Wearing apparel	.....	.....	.....	.....	242
Whalebone	.....	.....	.....	.....	212
Whale oil	.....	60	.....	176	210
Wheat	.....	98	.....	.....	220
Wheat flour	.....	96	.....	.....	.....
White sugar	.....	62	.....	176	.....
White and red lead	.....	76	.....	182	.....
Whiting and Paris white	.....	78	.....	.....	.....
Wilton and treble ingrain carpeting	.....	48	.....	.....	.....
Window glass, not above 8 by 10 inches	.....	108	.....	194	.....
Not above 10 by 12 inches	.....	110	.....	196	.....
Above 10 by 12 inches	.....	110	.....	196	.....
Wines, Madeira	.....	50	.....	164	.....
Sherry	.....	54	.....	164	.....
Sicily	.....	52	.....	164	.....
Of France, red, in casks	.....	52	.....	164	.....
Of France, other, in casks	.....	52	.....	164	.....
Of France, in bottles, &c	.....	52	.....	168	.....
Of Spain and Austria, red, in casks	.....	54	.....	168	.....
Of Spain, Austria, Germany, and Mediterranean, other, in casks	.....	54	.....	168	.....
Of other countries, in casks	.....	54	.....	168	.....
Of other countries, in bottles	.....	54	.....	168	.....
Wire, silvered or plated	.....	42	.....	.....	.....
Cap and bonnet	.....	84	.....	.....	.....
Not above No. 14	.....	84	.....	.....	.....
Above No. 14	.....	84	.....	.....	.....
Wood, dye	10	.....	132	.....	.....
Unmanufactured	10	.....	132	.....	.....
Manufactures of	.....	36	.....	154	214
Staves and headings	.....	.....	.....	.....	212
Shingles	.....	.....	.....	.....	212

INDEX—Continued.

SPECIES OF MERCHANDISE.	IMPORTS.		EXPORTS.		
	Free goods.	Other.	Foreign merchandise.		Domestic produce.
			Free goods.	Other.	
	Page.	Page.	Page.	Page.	Page.
Wood, boards, plank, and scantling					212
Hewn timber					213
Masts and spars					214
Oak bark, &c.					214
Other lumber					214
Wood screws		34			
Wool, unmanufactured, viz:					
Not exceeding 8 cents per lb	24				
Exceeding 8 cents per lb		44		160	
Wool, manufactures of		26		148	
Woollen cloths and cassimeres		26		148	
Merino shawls		26		148	
Blankets		26		148	
Hosiery, gloves, mits, and bindings		26		148	
Yarn		26		148	
Other manufactures of		26		148	
Hats, caps, &c		30		152	
Worsted and silk, manufactures of	22				
Worsted stuff goods	22		144		
Worsted yarn		26		148	
Y.					
Yarn, woollen		26		148	
Worsted		26		148	
Cotton, twist, &c.		28		150	240
Z.					
Zinc or spelter, &c.	8				

FOR USE IN LIBRARY BUILDING ONLY
DO NOT REMOVE